This is a digital copy of a book that was preserved for generations on library shelves before it was carefully scanned by Google as part of a project to make the world's books discoverable online.

It has survived long enough for the copyright to expire and the book to enter the public domain. A public domain book is one that was never subject to copyright or whose legal copyright term has expired. Whether a book is in the public domain may vary country to country. Public domain books are our gateways to the past, representing a wealth of history, culture and knowledge that's often difficult to discover.

Marks, notations and other marginalia present in the original volume will appear in this file - a reminder of this book's long journey from the publisher to a library and finally to you.

Usage guidelines

Google is proud to partner with libraries to digitize public domain materials and make them widely accessible. Public domain books belong to the public and we are merely their custodians. Nevertheless, this work is expensive, so in order to keep providing this resource, we have taken steps to prevent abuse by commercial parties, including placing technical restrictions on automated querying.

We also ask that you:

+ *Make non-commercial use of the files* We designed Google Book Search for use by individuals, and we request that you use these files for personal, non-commercial purposes.

+ *Refrain from automated querying* Do not send automated queries of any sort to Google's system: If you are conducting research on machine translation, optical character recognition or other areas where access to a large amount of text is helpful, please contact us. We encourage the use of public domain materials for these purposes and may be able to help.

+ *Maintain attribution* The Google "watermark" you see on each file is essential for informing people about this project and helping them find additional materials through Google Book Search. Please do not remove it.

+ *Keep it legal* Whatever your use, remember that you are responsible for ensuring that what you are doing is legal. Do not assume that just because we believe a book is in the public domain for users in the United States, that the work is also in the public domain for users in other countries. Whether a book is still in copyright varies from country to country, and we can't offer guidance on whether any specific use of any specific book is allowed. Please do not assume that a book's appearance in Google Book Search means it can be used in any manner anywhere in the world. Copyright infringement liability can be quite severe.

About Google Book Search

Google's mission is to organize the world's information and to make it universally accessible and useful. Google Book Search helps readers discover the world's books while helping authors and publishers reach new audiences. You can search through the full text of this book on the web at `http://books.google.com/`

STANFORD·VNIVERSITY·LIBRARY

LAW SOCIETY OF THE UNITED KINGDOM
SOLD BY ORDER

INDEX

TO THE

TIMES NEWSPAPER,

1874.

WINTER QUARTER—January 1 to March 31.

"The only true history of a country is to be found in its newspapers."
LORD MACAULAY.

London:
PALMER & SONS, 291, STRAND, W.C
1874.
Right of Translation Reserved.

95

A121
T5
1874

255939

PALMER'S
INDEX TO THE "TIMES" NEWSPAPER.

WINTER QUARTER—JANUARY 1 TO MARCH 31.

REFERENCE.—*The Times* Newspaper having a separate pagination to each number, the following method is adopted to suit it to any file: thus 8 *j* 11 *e* means 8th, January page 11, column 5; the italic letter after the first figure noting the month, and the italic letter (according to alphabet) after the second figure noting the column of the page.

A.

Abbott (Edwin A.) on Latin Pronunciation, 5 *j* 8 *b*
—— (William) on Uniformity of Time, 4 *m* 10 *b*
Aberdare (Lord) on the Education Act, 2 *j* 12 *a* —23 *j* 6 *a*
Aberdeen University, Installation of Lord Rector, 25 *f* 6 *d*
—— Notices about, 27 *f* 5 *e*
Aborigines Protection Society, Deputation to Government, 7 *m* 8 *c*
About (Edm.) on M. Taine, 7 *f* 7 *b*
—— on Gustave Dore, 5 *j* 5 *f*
—— Notes on Paris, 3 *j* 3 *d*
Accepting Accomplished Facts, 23 *m* 9 *d*
Accidental Death Insurance Company, 14 *f* 7 *b*
ACCIDENTS:—
—— to Samuel Barker, Accidentally Shot at Kedleston, 28 *m* 10 *c*
—— Boat Capsized off Woolwich, Relief Fund for the Families, 24 *j* 11 *f*
——— Another Body Found, 18 *m* 11 *f*
——— off Aberdeen Harbour, 28 *f* 6 *b*
——— off Kerrera, and Three Persons Drowned, 19 *f* 5 *d*
——— off Oxfordness, Five Lives Lost, 21 *f* 7 *e*
—— Boiler Explosion at Alderman Thompson's Cotton Spinning Mill, Blackburn, 3 *m* 5 *f*—9 *m* 4 *d*
——— Terrible, at the Atlas Ironworks, Bolton, 9 *j* 9 *f*—10 *j* 8 *a*—29 *j* 7 *f*
—— at a Brewery Ice-house in Philadelphia, Falling in from Over-pressuer, 16 *f* 5 *b*—27 *f* 12 *b*
—— to Edward Brewer, Killed by Falling from a Balcony in Cleveland Square, whilst Cleaning Windows, 4 *m* 7 *f*
—— to William Browning, Accidentally Shot whilst out Rabbit Shooting at Bredhurst, 19 5 *d*
—— Bursting of a Reservoir at Festiniog, 9 *j* 11 *c*
—— at Bury, from the Flooring Given Way while a Candidate was Addressing his Constituents, 3 *f* 12 *b*—4 *f* 12 *c*—17 *f* 7 *f*
—— to Mr. Harcourt Capper, when following the Craven Foxhounds, 15 *j* 9 *e*

Accidents (*continued*).
Discharge of a Revolver by a Cabin Boy, 5 *j* 6 *d*
—— to Samuel Casson, Killed by being Thrown off his Horse, 11 *f* 11 *e*
—— at Chatham Dockyard, from a Great Fly Wheel when at Full Play Breaking in Pieces, 12 *f* 12 *b*
—— to Samuel and John Cork, Drowned at Overstrand, 23 *j* 5 *b*
—— to Henry Cox, Killed by being Thrown from his Horse, 20 *m* 10 *f*
—— to the Earl of Darnley, while Buck Hunting in Cobham Park, 21 *j* 9 *f*
—— to John Dewey, Killed by Falling into the Hold of the *Dido*, 20 *f* 12 *b*
—— to Samuel Eldridge, Killed by Falling from a Lift, 20 *m* 10 *f*
—— to the Empress of Japan, on the Pole-strap of her Carriage giving away, 7 *f* 6 *e*
—— Explosion at the Maen Granite Quarry Penryn, 24 *f* 5 *f*
——— on Board the *Benbow*, at Girdler Lighthouse, 14 *f* 11 *f*—16 *f* 12 *c*—17 *f* 11 *f*—24 *f* 12 *e*
——— the *River Eden*, Official Inquiry into, 10 *j* 12 *c*
——— at the Britannia Foundry, Attercliffe, 9 *m* 4 *f*
——— Ironworks, Fencehouse, 2 *m* 11 *e*
——— at Ishapoor Gunpowder Works, 4 *f* 11 *f* —10 *f* 5 *e*
——— of Gas, at Bennington, Vermont, 6 *f* 12 *a*
——— at the Moss Pits, Nice, Official Inquiry into, 6 *m* 12 *a*
——— of Parlour Artillery in a Shop at New York, 19 *m* 5 *b*
—— Fatal on Board the *Dido*, 11 *m* 7 *c*
—— to Mrs. Fawcett, at Brighton, 4 *f* 7 *e*
—— to Major Fife, while out Hunting near Scarborough, 25 *f* 5 *f*
—— to Margaret Fitzsimmons, Aged 103, from her Dress Igniting, 20 *f* 7 *e*
—— to Four Men, at the Royal Arsenal, with Whitehead's Fish Torpedo, 27 *j* 8 *c*—28 *j* 6 *f*—9 *f* 9 *b*

Accidents (*continued*).
—— to William Gates, Run Over at Westminster, 20 *m* 10 *f*
—— to John Harris, of the Dublin Theatre Found Drown at Killiney, 16 *m* 5 *d*
—— Hastings Suspension Bridge, Calcutta, Fall of, 4 *f* 11 *f*
—— to Samuel Hayes, Drowned at Hackney Ferry, 12 *m* 10 *d*
—— to William Holloway, Killed at Southfleet, by the Upsetting of a Horse and Van, 14 *f* 11 *a*
—— to Dean Hook, while Officiating in the Cathedral at Chichester, 12 *j* 6 *f*—16 *f* 12 *c*
—— Ice Accident at Hornsea Mare, 14 *f* 6 *d*
—— to a Young Man named Jefferson, Killed on the Hunting Field, 1 *j* 12 *a*
—— at Kalk Bay Two Young Persons, Drowned while Bathing, 21 *f* 8 *b*
—— to Lord Chief Baron Kelly, at Laughton, 21 *m* 12 *e*
—— to Robt. King, Caught in the Machinery of a Printing Machine, 12 *m* 10 *d*
—— to Mrs. Lane, at Woodbastwick Hall, Burnt to Death in her Parlour from her Death Igniting, 15 *f* 11 *a*
—— to Mrs. Linstead, Burnt to Death from her Dress Igniting, 12 *m* 10 *d*
—— to Robt. M'Cullock, a Convict, in Portland Prison, 21 *j* 8 *c*
—— to Annie Meixner, Killed by Falling into a Well at the Nunnery near Glassop Hall, 1 *j* 5 *b*
—— at Milcage Wharf, to Three Workmen, 8 *j* 6 *b*
—— at Mousehold, Norwich, from a Mass of Sand Burying Two Persons Under it, 10 *f* 6 *b*
—— to Daniel Bower Mitchell, by Falling from a High Precipice in Benmore, 6 *j* 11 *f*
—— to Lord Napier, Thrown from his Horse at Hyderabad, 11 *m* 7 *a*
—— in Philadelphia, by the Roof of a Large Ice House Falling in, 16 *f* 5 *b*—27 *f* 12 *b*
—— to the Pilgrims on Board the *Laconia* 117 Persons Washed Overboard, 16 *m* 5 *b*—19 *m* 9 *f*—21 *m* 7 *d*
—— to Arthur Pink, Shot by another Lad in Ignorance of the Gun being Loaded, 5 *m* 5 *c*
—— to David Randall, Killed at the Enfield Rifle Factory, 19 *j* 9 *f*
—— to Mr. Robertson, in Queen's Park, Edinburgh, 6 *j* 12 *d*
—— to Lord Rossmore, at the Windsor Steeple Chases, 23 *m* 9 *b*—24 *m* 9 *f*—25 *m* 5 *b*—26 *m* 9 *f*—30 *m* 7 *e*
—— to William Searing, a Coachman, from his Horses in Running away Breaking his Head against an Overhanging Elm Tree, 17 *m* 9 *d*
—— to Six Servants of Lady Napier's Killed by Suffocation from a Charcoal Fire at Jubal, 10 *m* 7 *a*
—— to Jabez Skinner, at Devonport, 12 *j* 12 *b*
—— to Mr. Smith, of Malton, from the Explosion of a Gun Barrel, 28 *j* 9 *e*
—— to Capt. Stephen, Washed Overboard the *Cyphrenes*, in the Channel, 13 *j* 5 *f*
—— to Charles Syvret, Washed Overboard and Drowned at Jersey, 28 *j* 7 *f*

Accidents (*continued*).
—— to George Tilbrook, Accidentally Shot Dead by his Brother at Haverhill, 1 *j* 5 *d*
—— to James Trotman, on Board the *Cambridge*, at Devonport, 23 *f* 12 *c*
—— to Two Brothers named Wilcox, Wrecked on Lake Superior, 13 *m* 5 *e*
—— at Wardour Castle, on the Rejoicing on the Result of the Claimant's Trial, by a Cannon Bursting, 3 *m* 9 *e*—5 *m* 11 *d*
—— to Mr. Wilkinson, Calico Printer, from being Drawn into his Machinery at Oakenshaw, 9 *j* 7 *b*
—— to Mr. Wilts, Killed by the Accidental Discharge of a Gun at Colebrook, 14 *f* 11 *d*
ACCIDENTS—MINING:—
—— at Crescent Colliery, Willenhall, 21 *j* 5 *f*
—— at Rose Hill Colliery, Coatbridge, 21 *j* 5 *f*
ACCIDENTS—RAILWAY:—
—— to James Ball, at Sutton-Harbour Branch, 10 *j* 7 *f*
—— to John Bates and Albert Stock, Killed at Clutton-hill Cutting, 23 *m* 7 *f*
—— to William Bosworth, at the Bromham Engine Shed, 11 *m* 14 *c*
—— to Caleb Cameron, Killed at Chertsey Station, 11 *m* 14 *c*
—— to James Carter, at Brent, 19 *j* 10 *a*
—— to Two Colliers and a Boy, near Bristol, 6 *m* 11 *d*
—— to Mrs. Davidge, Killed by an Engine, near Teddington Station, 15 *j* 9 *e*—17 *j* 7 *c*
—— to John Davis, from a Tunnel Falling in at Preston, 28 *m* 7 *c*
—— to Inspector Dodd, at Barns Court Station, 6 *m* 11 *d*
—— to the "Flying Dutchman," Narrow Escape, near Slough, 13 *m* 6 *f*
—— to William Freeman, Killed at Tovil Level Crossing, 13 *j* 7 *e*
—— to Mr. Charles Geary, at Brentford Station, 18 *j* 7 *e*
—— to a Gentleman, at Gospel Oak Station, Kentish Town, 30 *m* 8 *b*
—— to Henry Heard, at Ware, 12 *m* 11 *f*
—— to George Heaton, at Barnsley, 5 *f* 7 *f*
—— to a Horseman, at Manningtree, 25 *f* 10 *d*
—— to Thomas Johns, at Battersea Station, 13 *j* 7 *e*
—— to a Porter Named King, at Barnes, 7 *f* 6 *f*
—— to William Knightly, at Bricklayers' Arms Station, 18 *j* 7 *e*
—— to a Man, at Haggerstone Station, 11 *f* 10 *e*
—— at Penistone Station, 27 *f* 6 *e*
—— to Mr. Morgan, Killed at the Homerton Station, 12 *f* 6 *a*
—— to Thomas Nicholson, at Teignmouth, 19 *j* 10 *a*
—— to Henry Norman, Killed at Yeovil, 12 *m* 11 *f*
—— to Mrs. Hannah Polly, Killed at Dovercourt Level Crossing, 25 *m* 7 *f*
—— to Mr. William Roche, Killed while Entering a Train in Motion, 10 *m* 12 *b*
—— to a Signalman, at Highbridge, 1 *j* 10 *f*
—— to a Soldier, at Weymouth, 10 *j* 7 *f*
—— to Geo. Stanley, at Twyham Station, 25 *f* 10 *d*

Accidents—Railway *(continued)*.
—— to George Star, Killed at Stratford Station, 25 *f* 10 *d*
—— to Harry Taylor, Killed at Erleigh Station, 5 *j* 9 *e*
—— to Mrs. Elizabeth Vallecard, Killed at York Road Station, 10 *m* 12 *b*
—— to Robert Watchouse, Killed at Matlock Bath Station, 29 *j* 7 *e*
—— to John Wilkins, Killed at Burnwood Junction, 5 *j* 9 *e*
—— to Robert Wilson, Killed at Cranleigh, 19 *j* 10 *a*
—— to James Wm. Young, at Hackney Station, 23 *m* 7 *f*
—— at Church Stretton, to Two Plate Layers, 21 *f* 5 *e*
—— at the Embankment near Peel, 10 *j* 7 *f*
—— Falling in of a Tunnel near Merthyr Tydvil, 9 *j* 6 *c*
—— on the Great Western of Canada, a Car Taking Fire and Eight Persons Burnt to Death, 18 *m* 5 *d*
—— near Reston Junction, from a Wilful Opening of the Points, 16 *j* 5 *f*
—— near Wingfield Station, 27 *f* 5 *f*
—— Narrow Escape from, at Kelty Station, 8 *j* 7 *e*
—— by the Fall of a Railway Girder, at Snowhill, Birmingham, 21 *f* 5 *e*
—— Collision at Adderley Park Station, 26 *f* 12 *f*
—— at the Barkstone Junction, near Grantham, 12 *j* 10 *d* & *e*—13 *j* 6 *f*—16 *j* 7 *d*—16 *j* 8 *c*—27 *j* 5 *f*
—— at Beeston Junction, Official Inquiry, 17 *m* 9 *e*
—— near Bishop Auckland, 28 *m* 7 *c*
—— near Blackfriars Station, 4 *f* 7 *f*—5 *f* 10 *f*
—— near Bo'ness Junction, 28 *j* 5 *f*
—— List of the Killed, 29 *j* 7 *b*
—— Notes about, 28 *j* 5 *f*—29 *j* 7 *b*
—— Official Report on, 20 *m* 7 *d*
—— near Boshawal, 10 *m* 7 *a*
—— near Bowesfield Junction, Official Inquiry into, 6 *m* 10 *d*
—— near Brandon Station, Result of Inquiries into, 13 *f* 6 *f*
—— on the Buchan Section, near Ellon, 13 *m* 5 *f*—14 *m* 12 *e*
—— near Bury Station, 5 *f* 10 *f*
—— at Christon Bank Station, 21 *f* 5 *e*
—— near Earlstown Junction, 11 *m* 9 *d*
—— near Falkirk, 8 *j* 9 *e*
—— near Gilnow, Official Inquiry, 13 *f* 6 *f*
—— at Glasgow, Union Railway Station, 24 *f* 12 *d*
—— with a Goods Train, near Castle Cary Station, 28 *j* 9 *c*
—— Guides Bridge Junction, Official Inquiry into, 10 *j* 7 *f*—13 *f* 6 *f*
—— near Haggerstone Station, Official Inquiry into, 13 *j* 6 *f*
—— near Hatfield, 27 *j* 6 *c*
—— at Holme Station, 26 *f* 12 *f*—6 *m* 10 *d*
—— near Hull, 21 *f* 5 *e*
—— at Manuel Junction, 30 *j* 7 *f*—31 *j* 5 *f*—

Accidents—Railway *(continued)*.
—— Collision at Morpeth Station, 26 *m* 7 *b*
—— near New Street Station, Birmingham, 19 *f* 7 *e*
—— near New Radley Station, 11 *m* 9 *d*—12 *m* 10 *d*
—— Notes about, 12 *m* 12 *d*
—— at Pincock Bank at Euxton, 21 *f* 5 *d*—23 *f* 11 *c*—24 *f* 10 *b*—26 *f* 12 *f*—3 *m* 5 *f*—7 *m* 10 *d*
—— at Risca Junction, Official Report on, 13 *j* 6 *f*
—— at Romford, 18 *f* 6 *b*
—— at Stafford, 18 *f* 6 *b*
—— at Stratford Bridge Station, 9 *f* 12 *d*
—— near West Drayton, 7 *f* 12 *b*—9 *f* 12 *c*—10 *f* 6 *c*—16 *f* 6 *e*—17 *f* 5 *e*—18 *f* 7 *e*—6 *m* 10 *d*
—— Notes about, 12 *f* 6 *f*—19 *f* 7 *e*
—— Between Wigan and Preston, with List of Killed and Wounded, 21 *f* 5 *d*
—— at Woodhouse Junction, Official Inquiry into, 17 *m* 9 *e*
—— Col, Yolland's Report on, 20 *f* 12 *c*—6 *m* 10 *d*
Adams (R.) on New South Wales, 1 *j* 11 *d*
—— (W. E.) on the Newcastle Election, 20 *j* 7 *f*
Admiralty—New Lord, 28 *f* 9 *e*—4 *m* 9 *e*
—— Increase of Salary to Clerks, 6 *m* 4 *f*—7 *m* 5 *f*
ADMIRALTY COURT:—
—— the *Ajax*, 28 *f* 11 *d*
—— the *Annabella*, 10 *m* 10 *f*
—— the *Benares*, 4 *m* 11 *b*
—— the *Brenda*—the *Storm King*, 14 *m* 11 *c*
—— the *C. S. Butler*—the *Baltic*, 5 *m* 11 *b*
—— H. M. S. *Caledonia*, 12 *m* 11 *c*—13 *m* 11 *b*
—— the *Castor*, 12 *m* 11 *b*
—— the *Eintracht*, 29 *j* 11 *b*
—— the *Emerald Isle*, 7 *f* 11 *e*
—— the *Fannie*, 25 *m* 11 *d*
—— the *Glengarry*, 9 *f* 11 *e*
—— the *Lancashire*, 23 *j* 12 *c*
—— the *Martinus* and *Henriette*, 27 *m* 11 *a*
—— the *Olinda*, 26 *m* 11 *b*
—— the *Otter*, 29 *j* 11 *b*
—— the *Owen Wallis*, 24 *j* 12 *b*
—— the *Raithwaite Hall*—the *Holmside*, 13 *f* 11 *b*
—— the *Sommorrostro*, 7 *m* 11 *b*
—— the *Themis*, 17 *j* 10 *d*
—— the *Village Belle*, 12 *f* 11 *d*
Adulteration Act and the Marylebone Vestry, 9 *j* 8 *b*—20 *f* 7 *b*
—— at the Edgware Petty Sessions, 2 *m* 12 *a*
—— at Tonbridge, 22 *j* 6 *f*
—— of Food Act, Notes about, 4 *m* 10 *c*—6 *m* 7 *b*
—— Who Shall Decide, 5 *m* 12 *b*
Advantages of Living in the City, 19 *j* 10 *f*
—— of Loyalty, 23 *m* 8 *f*
Advertising Circulars, Notes about, 7 *j* 8 *b*—9 *j* 6 *c*—13 *j* 7 *d*
—— Hoardings, 26 *m* 7 *f*
Afghanistan, the Ameer Announces his Heir, 1 *j* 5 *a*
Africa, New Gold Discoveries in, 19 *j* 5 *f*

African Explorations, 6 *f* 5 *b*—24 *f* 9 *e*—4 *m* 9 *e*
Agricultural Children, Notes about, 12 *j* 7 *f*
——— Official Reports, 17 *m* 10 *a*
——— Cottages, *see* LABOURERS
——— Labourers at Swindon, Mr. Arch at, 8 *j* 4 *d*
——— at Sevenoaks, 10 *j* 10 *b*
——— Notes about, 1 *j* 12 *b*—3 *j* 4 *b*—13 *j* 10 *f*
——— and the Queen, 5 *j* 7 *c*—10 *f* 9 *e*—13 *f* 7 *c*
——— Union, Meetings, 10 *f* 9 *e*—24 *m* 5 *c*—25 *m* 12 *a*—31 *m* 12 *e*
Agriculture in the Elections, 30 *j* 6 *f*
——— Essay on, Prize Offered for, by the Earl of Leicester, 20 *f* 6 *f*
Akerman (J. W.) on the Zulu Rising in Natal, 23 *m* 11 *f*
Alabama Claims—Awards, 21 *j* 12 *c*
Albert New Mill Company, 5 *m* 6 *a*
Alcholic Liquors, Notes on the Consumption of, 18 *m* 7 *b*—21 *m* 8 *b*
Aldershott Brick and Talc Works, 30 *m* 8 *b*
Aldridge (Charles) on the Legal Conveyance of Land, 14 *j* 10 *e*
Alexander Nevski Monastory, 6 *f* 4 *d*
Alexandra Palace—Lord Londesborough Loans his Armour to, 20 *m* 7 *e*
Algeria Delared in a State of Siege, 31 *m* 12 *a*
Aid for the Sick and Wounded in Spain, 19 *m* 5 *e*
Algerian Wheat Trade, 6 *j* 6 *f*
Allen (G. J.) on the Dauphan, 20 *m* 12 *d*—27 *m* 8 *b*
——— (John) on Elementary Education, 12 *m* 7 *d*
Alliance Life and Fire Assurance Company, 26 *m* 7 *a*
Alligators and Ducks, 26 *f* 12 *d*
Allison (H. A.) on Cannibalism in Bonny, 6 *f* 12 *b*—13 *f* 6 *e*—18 *f* 5 *c*
Allnatt (Dr.) on the Weather During 1873, 6 *j* 4 *d*
Allon (Dr. Henry) Testimonial to, from his Congregation, 28 *j* 9 *f*
Allmonti (J. Jara) on Peruvian Guano, 27 *f* 7 *a*—4 *m* 6 *a*—18 *m* 7 *a*
Alum and Ammonia Company, 28 *f* 7 *a*
AMERICA:—
——— Appointments, 1 *j* 6 *d*
——— Appropriation Bill, 28 *f* 12 *b*
——— Arias, Surrender of, 3 *m* 5 *b*
——— Army Appropriation Bill, 12 *f* 12 *a*
——— Estimates, 23 *m* 7 *b*
——— Associated Banks, Weekly Return of, 6 *j* 5 *b*
——— Bankrupt Act, Repeal of, 1 *j* 6 *d*
——— Boston—Celebration of the Centennial Tea Riot at, 2 *j* 7 *b*
——— Enforcement of the Prohibitory Law in, 24 *f* 6 *e*
——— Bridge at Buffalo Destroyed by the High Tide, 23 *j* 5 *b*
——— British Columbia, and Annexation, 27 *f* 12 *b*
——— Centennial Exhibition, Plans Approved, 4 *f* 11 *a*
——— in Congress, 5 *f* 9 *f*—27 *f* 5 *b*—18 *m* 5 *c*
——— If Finance Department for Unpaid Coupons, &c., 24 *m* 10 *f*
America *(continued)*.
——— Cheap Transportation Convention, 9 *f* 12 *a*
——— Chief Justice—Caleb Cushing Nominated, 10 *j* 5 *b*
——— Withdrawal, 14 *j* 5 *b*—15 *j* 5 *b*—30 *j* 9 *f*
——— Appointment of Mr. Waite, 23 *j* 5 *b*—4 *f* 12 *b*
——— Commercial Intelligence, 1 *j* 5 *b*—2 *j* 5 *b*—3 *j* 3 *b*—5 *j* 5 *c*—6 *j* 5 *b*—7 *j* 5 *b*—8 *j* 5 *b*—9 *j* 5 *b*—10 *j* 5 *b*—13 *j* 5 *d*—14 *j* 5 *b*—15 *j* 5 *b*—16 *j* 5 *c*—17 *j* 5 *c*—20 *j* 5 *b*—21 *j* 5 *b*—22 *j* 5 *b*—23 *j* 5 *b*—24 *j* 5 *a*—26 *j* 5 *b*—27 *j* 5 *a*—28 *j* 5 *b*—29 *j* 5 *b*—30 *j* 5 *b*—31 *j* 5 *a*—3 *f* 12 *b*—4 *f* 12 *b*—5 *f* 12 *b*—6 *f* 5 *b*—7 *f* 12 *b*—9 *f* 5 *c*—10 *f* 12 *b*—11 *f* 12 *b*—12 *f* 12 *a*—13 *f* 12 *b*—14 *f* 12 *a*—16 *f* 5 *b*—17 *f* 12 *b*—18 *f* 5 *a*—19 *f* 12 *b*—20 *f* 12 *a*—21 *f* 12 *c*—23 *f* 5 *b*—25 *f* 12 *b*—26 *f* 12 *b*—27 *f* 5 *b*—28 *f* 12 *b*—2 *m* 5 *b*—3 *m* 5 *b*—4 *m* 5 *b*—5 *m* 5 *b*—7 *m* 5 *a*—10 *m* 5 *b*—11 *m* 7 *a*—12 *m* 5 *b*—13 *m* 5 *a*—14 *m* 5 *b*—16 *m* 5 *b*—17 *m* 7 *b*—18 *m* 5 *b*—19 *m* 5 *b*—20 *m* 12 *b*—23 *m* 7 *c*—24 *m* 5 *c*—25 *m* 5 *b*—26 *m* 5 *b*—27 *m* 5 *b*—28 *m* 5 *c*—30 *m* 7 *c*—31 *m* 12 *b*
——— Crisis, 4 *f* 11 *a*
——— Congress—Proceedings in, 1 *j* 6 *d*—17 *j* 7 *c*—12 *m* 7 *b*
——— Adjournment of, 6 *j* 7 *a*
——— Cheap Transportation, 1 *j* 6 *d*
——— Pay of Members, 1 *j* 6 *d*—14 *j* 5 *b*—9 *f* 12 *a*
——— Printing for, 6 *j* 6 *a*
——— Reduction of Expenses, 27 *f* 12 *a*
——— Congressional Procedure, 19 *j* 9 *f*
——— Cost of the *Virginius* to the United States, 12 *f* 11 *f*
——— Cotton Receipts' 5 *j* 5 *c*—6 *j* 5 *b*—7 *j* 5 *b*—8 *j* 5 *b*—9 *j* 5 *b*—10 *j* 5 *b*—12 *j* 5 *b*—18 *j* 5 *d*—14 *j* 5 *b*—15 *j* 5 *b*—16 *j* 5 *c*—17 *j* 5 *c*—19 *j* 5 *b*—21 *j* 5 *b*—22 *j* 5 *b*—23 *j* 5 *b*—24 *j* 5 *a*—26 *j* 5 *b*—27 *j* 5 *a*—28 *j* 5 *b*—29 *j* 5 *a*—31 *j* 5 *a*—2 *f* 12 *b*—3 *f* 12 *b*—4 *f* 12 *b*—5 *f* 12 *b*—6 *f* 5 *b*—7 *f* 12 *b*—10 *f* 12 *b*—11 *f* 12 *b*—12 *f* 12 *a*—13 *f* 12 *b*—14 *f* 12 *a*—16 *f* 5 *b*—18 *f* 5 *a*—19 *f* 12 *b*—20 *f* 12 *a*—21 *f* 12 *c*—23 *f* 5 *b*—24 *f* 12 *a*—26 *f* 12 *b*—27 *f* 5 *b*—28 *f* 12 *b*—2 *m* 5 *b*—3 *m* 5 *b*—4 *m* 5 *b*—5 *m* 5 *b*—6 *m* 5 *b*—7 *m* 5 *a*—10 *m* 5 *b*—11 *m* 7 *a*—12 *m* 5 *b*—13 *m* 5 *a*—14 *m* 5 *b*—16 *m* 5 *b*—17 *m* 7 *b*—18 *m* 5 *b*—19 *m* 5 *b*—21 *m* 12 *b*—23 *m* 7 *c*—24 *m* 5 *c*—26 *m* 5 *b*—27 *m* 5 *b*—28 *m* 5 *c*—30 *m* 7 *c*—31 *m* 12 *b*
——— Currency Question, 24 *m* 5 *b*—26 *m* 5 *b*—28 *m* 5 *c*
——— Darien Inter-Oceanic Canal, 17 *f* 7 *c*—24 *f* 6 *e*
——— Diplomatic News, 6 *j* 7 *c*—9 *j* 5 *b*—5 *m* 5 *b*
——— Corps at Washington, 9 *f* 6 *c*
——— *Edgar Stuart* Seized by Government, 23 *m* 7 *c*
——— Elections, 7 *j* 10 *b*—12 *m* 5 *b*
——— Evans's Claim, 24 *f* 6 *d*
——— Finance, 9 *j* 5 *b*—17 *f* 7 *c*—20 *f* 12 *a*
——— Financial Panic, Effect of, 1 *j* 6 *c*—4 *f* 11 *a*
——— in Chicago, &c., 6 *j* 7 *b*
——— Foreign Trade of, 6 *j* 7 *a*
——— Funding Bill, 26 *j* 5 *b*
——— Gold Sales, 31 *m* 12 *b*
——— Granges' Bill, 27 *m* 5 *b*

America (*continued*).
—— Increased Taxation Refused, 13 *j* 5 *d*
—— Indian War Anticipated, 27 *f* 12 *a*
—— Insurance Fraud and Murder &c., 12 *m* 7 *a*
—— International Dispute, 7 *f* 7 *d*
—— Jay, Cooke & Co., Case of, 17 *f* 7 *d*
—— Johnson (Andrew) the Only Ex-President Living, 28 *m* 5 *c*
—— Kingsley (Canon) in, 26 *m* 10 *b*
—— Life Saving Stations, Survey to Establish, 24 *f* 6 *d*
—— "Louisiana Question," 9 *f* 12 *a*
—— Lucy Furnace at Pittsburg, 26 *m* 10 *b*
—— Manchester of, 17 *j* 4 *e*
—— Massachusetts Prohibitory Liquor Law, 15 *j* 10 *a* & *f*
—— Mercantile Marine, Return of, 17 *j* 7 *c*
—— Mississippi Dredging of, 24 *f* 6 *e*
—— Naval Fleet, 12 *m* 7 *b*
—— New York, Right of Meeting in, 30 *j* 9 *f*
—— Communist Gathering in, 9 *f* 12 *a*
—— Unprecedented Distress in, 21 *f* 8 *a*
—— Ordnance Department, 9 *f* 12 *a*
—— "Patrons of Husbandry," Return of, 15 *j* 10 *a*
—— "National Grange" of, 27 *f* 12 *a*
—— Pennsylvanian New Constitution, 10 *m* 4 *f*
—— Pensions to Soldiers and Sailors, 18 *m* 5 *c*
—— Phelps, Dodge & Co., Exculpated from Fraud, 10 *m* 5 *b*
—— Postal Contracts, 6 *j* 7 *a*
—— Prohibitory Liquor Law, 9 *f* 12 *a*
—— in Massachusetts, 13 *m* 4 *f*
—— Public Debt, Monthly Statement, 3 *j* 3 *b*—15 *j* 10 *a*—3 *f* 12 *b*—24 *f* 6 *d*—3 *m* 5 *b*—18 *m* 5 *c*
—— Resumption of Specie Payments, 6 *j* 6 *c*
—— Revenue Frauds, 18 *m* 5 *c*
—— Returns, 7 *j* 10 *b*—9 *f* 12 *a*
—— Robbery of a Passenger Train in Missouri, 24 *f* 6 *d*
—— South Carolina's Statement on the Taxes, 17 *m* 6 *e*
—— Supreme Court of, 20 *j* 5 *b*
—— Tammany Frauds, Flight of Genet, 6 *j* 7 *a*
—— Trial of Ex-Mayor Hall and others, 6 *j* 7 *b*
—— Tipperary Fund, 7 *j* 10 *b*
—— Virginian Finance, 30 *m* 7 *c*
—— *Virginius*, Surrender of to, 6 *j* 7 *b*
—— the Survivors, 16 *j* 5 *f*
—— Ways and Means, 22 *j* 5 *b*
—— Woman's Whisky War, 25 *f* 6 *a*—8 *m* 10 *a*—11 *m* 12 *a*—12 *m* 7 *a*—17 *m* 5 *c*—18 *m* 5 *d*—26 *m* 10 *b*
—— Summons to Surrender Served on all Tavern &c. Keepers, 13 *m* 5 *f*
—— *see also* NEW YORK and UNITED STATES.
American Antiquities, 9 *j* 5 *c*
—— Fish Culturists' Association, 17 *m* 5 *e*
—— Guy Fawkes, 26 *f* 5 *e*
—— Iron and Steel Association, *see* IRON.
—— Legation, 8 *j* 7 *e*
—— Love of England, 10 *m* 4 *d*
—— Parcel Post, 11 *m* 9 *f*
—— Pilgrimage, 30 *m* 7 *f*
American Postal Orders, 5 *j* 7 *d*
—— Provincial Trade, 13 *m* 7 *a*
—— Railway Investments, 30 *m* 8 *d*
—— Weather, 11 *m* 12 *e*
Amphlett (Richard Paul) New Baron of the Exchequer, Sketch of, 22 *j* 12 *d*—26 *j* 11 *c*
Ancient Britons, Society of, 159th Anniversary, 2 *m* 11 *f*
—— Famine Subscription List, 19 *m* 5 *d*
—— Order of Druids, Annual Meeting, 2 *j* 6 *a*—5 *j* 9 *f*
Anderson (Sir James) on the Light Cable Question, 14 *f* 7 *a*—18 *f* 6 *a*
Andrew (Edwin) on the Salford Election, 17 *f* 12 *d*
—— on the Operation of the Ballot, 11 *f* 8 *c*
—— (Frederic) on Charity Electioneering, 17 *j* 12 *d*
Anecdote of President Lincoln, 23 *j* 4 *f*
Angelo (Michael) Proposed 400th Anniversary of the Birth of, 6 *f* 11 *j*
Angling in the Thames, 3 *m* 11 *f*
Anglo-German Dinner at Berlin, 6 *j* 7 *c*
Annuities for Nurses, 30 *j* 4 *f*
Anonymous Munificence, 3 *j* 9 *f*
Anti-Centenarianism, 7 *j* 11 *f*
Anti-Druidical Politics, the *Saturday Review* on, 5 *j* 12 *a*
Anti-Income Tax League, Deputation to Government, 7 *m* 8 *b*—10 *m* 5 *f*
—— the Guildhall Refused for, 10 *m* 9 *e*
Anti-Permissive Bill Men at Rhode Island, 17 *j* 10 *f*
Antiquarian Discoveries—Bone Caves of the Wye, 6 *m* 10 *e*
—— at Beddington, 26 *m* 10 *c*
—— at Mycenæ, 28 *m* 9 *b*
—— on the Shores of the Sea of Marmora, 23 *m* 7 *c*
—— in the Troad, 26 *j* 10 *f*
Antonelli (Card.) Illness of, 16 *j* 5 *b*—17 *j* 5 *b*
Antwerp Cathedral, 19 *m* 5 *b*
Apparel and Slops, Export Returns, 17 *j* 5 *c*
Appeal and a Threat of a Working Man, 12 *f* 7 *e*—13 *f* 6 *d*
Applied Science, 5 *m* 12 *c*
Aquinas (St. Thomas) 600th Anniversary of, 17 *m* 12 *f*
Arab and his Barb, 17 *m* 13 *b*
Arbuthnot (Mayor) at Hereford, 14 *j* 7 *c*
Arch (Joseph) and New Zealand, 1 *j* 10 *c*
—— and the Liverpool Home, 3 *j* 10 *b*
—— at Swindon, 8 *j* 4 *d*
Archangel Marine Insurance Company, 31 *j* 5 *c*
ARCHES &c. COURT:—
—— Blake *v.* Hoadley and Howe, 18 *f* 9 *e*
—— *re* Rev. John Edwards, 20 *f* 11 *c*
—— Evans *v.* Dodson, 5 *f* 11 *c*
—— Exeter Cathedral Reredos Case, 3 *j* 4 *c*—8 *j* 7 *c*—9 *j* 7 *d*—10 *j* 10 *c*
—— Fagg and Mummery *v.* Lee, 17 *j* 10 *d*
—— Moody *v.* Randolph, 28 *m* 11 *a*
—— Vicar of Tottenham &c. *v.* Venn and Fox, 26 *m* 11 *a*
—— Walsh *v.* Bp. of Lincoln, 13 *m* 11 *b*
—— Wilson *v.* Venn, 5 *f* 11 *d*

Argyll, and the Isles (Bp. of) Consecration of, 26 *m* 9 *f*
Arnold (Arthur) on the Summer Palace at Pekin, 11 *m* 12 *f*
—— (T. J.) on Compulsory Education, 6 *m* 7 *d*
Art Needlework, 25 *m* 8 *a*
—— School of, 7 *j* 12 *a*—5 *m* 9 *e*
Artificial Bird Nests, 16 *m* 9 *e*
Artisans' Labourers' and General Dwellings, 16 *m* 6 *c*
Artist in Butter, 24 *m* 4 *f*
ASHANTEE WAR:—
—— Account of Coomassie, 17 *m* 12 *b*
——— of the First Victim, 5 *j* 9 *f*
—— Amateur Performance in Aid of the Widows and Orphans from the War, 17 *m* 12 *d*—21 *m* 12 *d*
—— Applied Science, 5 *m* 12 *c*
—— Artillery in, 18 *m* 5 *c*
—— Attack on Chamah, 21 *j* 8 *a*
—— Battle of Acromboo, 2 *m* 5 *a*
——— of Amoafal, 8 *m* 9 *f*—5 *m* 10 *b*—7 *m* 10 *a*—17 *m* 11 *f*
——— After the Battle, 6 *m* 5 *c*
——— Return of Killed and Wounded, 7 *m* 10 *b*
—— Mr. Bright on the War, 15 *j* 9 *e*
—— Camp in the Bush, 23 *f* 5 *c*
—— Cape Coast Invalids, 14 *j* 9 *e*
—— Captivity at Coomassie, 24 *f* 9 *f*
—— Capture of Coomassie, 21 *f* 9 *f*—27 *f* 9 *f*
——— of the King, 6 *m* 5 *c*
—— Conditions of Peace, 23 *f* 5 *a*
—— Death of Quaminagen a Secondee Chief and Prisoner Dies, 10 *j* 5 *d*
—— Deaths of Officers, 28 *f* 10 *b*
—— Departures and Preparations for, 2 *j* 5 *f*
—— Despatches, 5 *m* 10 *b*
—— Engagement at Fommanah, 18 *m* 8 *f*
——— and Fantees, 24 *f* 10 *b*—27 *f* 8 *b*
——— French View of the War, 6 *f* 8 *a*—10 *f* 12 *b*
——— the General and Officers Invited to a Banquet at the Mansion House, 26 *m* 12 *c*
——— Capt. Glover's Force, 18 *m* 10 *b* & *c*
——— Capt. Glover and Sir Garnet Wolseley, 4 *m* 9 *f*
——— Great Battle at Coomassie, 26 *f* 9 *f*
——— Health and Tactics in the Bush, 21 *j* 8 *b*—27 *f* 9 *f*—28 *f* 10 *b*
——— the *Illustrated News*' Account of, 31 *m* 12 *b*
——— Invalids from, 6 *m* 5 *d*—14 *m* 6 *f*
——— King of Adansi, 18 *m* 10 *a*
——— the King's Test, 12 *f* 8 *b*
——— Landing of the Troops at Portsmouth, 21 *m* 12 *c*—24 *m* 12 *d*
——— Lecture of Major Knolly's on, 12 *j* 4 *e*
——— Letter from Capt. Nicol, 7 *m* 10 *c*
——— List of Killed and Wounded at Borumassie, 5 *m* 9 *f*
——— at Coomassie, 9 *m* 5 *e*
——— Madeira Sanitarium, 8 *j* 5 *a*
——— March Through Ashantee, 6 *m* 5 *d*—5 *m* 9 *f*
——— the Bush, 21 *f* 10 *a*—23 *f* 5 *d*
Ashantee War (*continued*).
—— March to the Prah, 21 *j* 8 *a*
——— Medical Press on, 13 *m* 5 *b*
——— Preserving Health in, 16 *j* 9 *f*
——— Native Auxiliaries, 4 *m* 9 *f*
——— Naval Brigade at, 24 *j* 4 *f*—5 *m* 9 *f*
——— News about, 3 *j* 7 *f*—5 *j* 5 *c*—5 *j* 5 *d*—5 *j* 9 *c*—7 *j* 5 *e*—8 *j* 5 *a*—9 *j* 5 *c*—10 *j* 5 *d*—19 *j* 5 *a*—27 *j* 5 *a*—27 *j* 8 *a*—10 *f* 12 *a*—12 *f* 8 *a*—13 *f* 12 *a*—23 *f* 5 *a*—3 *m* 9 *f*—10 *m* 10 *a*—21 *m* 12 *b*
——— Notes about, 5 *j* 4 *d*—6 *j* 10 *d*—7 *j* 5 *e*—8 *j* 5 *e*—12 *j* 10 *a*—13 *j* 8 *c*—19 *j* 10 *d*—21 *j* 8 *c*—27 *f* 9 *f*—3 *m* 5 *d*—9 *m* 7 *a*—10 *m* 10 *a*—18 *m* 9 *f*
——— Occupation of Becquah, 18 *m* 9 *f*
——— and Burning of Coomassie, 9 *m* 5 *a*
——— Official Despatches, 21 *j* 8 *a*—6 *f* 9 *f*—6 *m* 5 *c*—9 *m* 5 *c*—19 *m* 8 *d*—24 *m* 12 *a*
——— News from, 11 *f* 12 *e*—4 *m* 9 *f*
——— Our Policy on the Gold Coast, 1 *j* 10 *e*
——— Prospects in, 21 *j* 8 *c*
——— Special Correspondent on, 20 *j* 5 *c*
——— Outrage at Bullam Shoar, 12 *f* 8 *b*
——— Overtures for Peace, 18 *m* 10 *b*
——— Preliminary Negociations for Peace, 12 *m* 10 *d*
——— Promotions, 10 *j* 5 *d*
——— 42nd Regiment at, 9 *m* 7 *a*
——— Retrospect of, 18 *m* 8 *a*
——— Return of the Troops, 13 *m* 5 *b*—16 *m* 12 *a*—19 *m* 8 *b*—20 *m* 12 *c*—23 *m* 14 *a*—30 *m* 9 *a*
——— on the Road to Coomassie, 2 *f* 10 *d*—4 *f* 10 *e*—6 *f* 5 *b*—17 *f* 8 *a*—18 *f* 9 *f*—19 *f* 12 *c*
——— Rockets for, 5 *j* 4 *d*—9 *j* 12 *a*
——— Royal Ashantee Umbrella to be Exhibited in the South Kensington Museum, 23 *m* 9 *b*
——— Capt. Sartorius's March Through, 17 *m* 12 *f*
——— Sergeant Lewis's Account of the March Through, 6 *m* 5 *d*
——— Ship News, 1 *j* 5 *a*
——— Sick and Wounded at, 27 *m* 10 *d*
——— Sir Garnet Wolseley at Cape Coast Castle, 17 *m* 12 *c*
——— Skirmish at Borumassie, 4 *m* 9 *f*—18 *m* 9 *f*
——— Submission of the King and First Instalment of Indemnity, 10 *m* 5 *a*—11 *m* 11 *f*
——— and Terms of Peace, 17 *f* 12 *c*—11 *m* 11 *f*
——— Telegrams, 14 *j* 5 *a*—5 *f* 9 *f*—13 *f* 9 *e*—17 *f* 8 *a*—19 *f* 12 *c*—10 *m* 5 *a*—11 *m* 11 *f*—16 *m* 5 *a*
——— Treaty for Peace, 18 *m* 10 *c*
——— Noncommissioned Officers Wives, &c., 28 *f* 10 *b*
——— War Fund, Notes about, 31 *m* 8 *c*
——— Indemnity, Notes about, 9 *f* 12 *d*
Asphalt Paving, Notes about, 9 *j* 5 *c*—17 *j* 6 *b*
—— Meeting of the Various Companies, 15 *j* 6 *b*
Assam, War on the Border of, 6 *j* 5 *b*
Assault Tariff, Necessity for Possessing, 26 *m* 5 *e*
Associated Chambers of Commerce, 7 *m* 6 *e*—17 *m* 14 *c*—19 *m* 5 *e*
—— Deputation of to the Government, 23 *m* 8 *f*

Asylum for the Deaf and Dumb, 13 *j* 12 *e*
Atlantic Storms, 26 *m* 9 *f*
Atlas Assurance Office, 28 *m* 6 *a*
—— Marine Insurance Company, 21 *m* 10 *a*
Attorney-General and Solicitor-General, 3 *j* 10 *b*
Attorneys Certificates, Return, 10 *f* 10 *a*
—— and Solicitors, Final Examination, 5 *m* 11 *b* —18 *m* 11 *f*
——— New Bill Relating to, 30 *m* 10 *a*
Aubrey (W. H. S.) on the Proposed Commission on the Labour Laws, 20 *m* 8 *c*
Auction Frauds, 27 *f* 7 *a*
Augmentation of Benefices, Return, 30 *m* 10 *b*
AUSTRALIA:—
—— Agricultural Prospects, 27 *j* 4 *e*
—— Banquet to Sir Alfred Stephen on Retiring from the Bench, 27 *j* 4 *f*
—— Christmas in, 19 *f* 5 *f*
—— Coal, 27 *j* 4 *d*
—— Commercial News, 31 *m* 12 *b*
—— Cricketing at Melbourne, 18 *j* 5 *d*—18 *f* 5 *a* —19 *f* 5 *e*—17 *m* 7 *b*—30 *m* 7 *c*
—— Death of Turner Clarke, an Australian Millionaire, 19 *m* 7 *f*
—— Education, 13 *m* 10 *e*
—— Elections, 24 *m* 4 *d*
—— Explorations in, by Capt. Warburton, 19 *f* 12 *b*—20 *f* 7 *c*—21 *f* 7 *c*—23 *f* 11 *f*—18 *m* 5 *d*
—— Export Returns, 8 *f* 12 *b*—4 *m* 5 *b*
—— Exports of Breadstuffs, 13 *j* 5 *d*
—— Melbourne, the New Postal Terminus, 24 *m* 4 *d*
——— University Opened to Women, 27 *j* 4 *f*
—— Mining, 27 *j* 4 *e*—24 *m* 4 *d*
—— Ministerial Changes, 13 *m* 10 *e*
—— Miscellaneous News, 25 *f* 12 *a*
—— Parliament Prorogued, 27 *j* 4 *e*
——— Work of the Session, 27 *j* 4 *e*
—— Railway Extension, 27 *j* 4 *d*
—— Religious Difficulty in, 6 *f* 11 *f*
—— Riot at Clunes, 19 *f* 5 *e*
—— Strikes in, 13 *m* 10 *e*
—— Tariff and Abolition Bill, 27 *j* 4 *d*
—— Weather in, 8 *j* 5 *b*
—— Wool Trade in, 27 *j* 4 *e*
Australian Agricultural Company, 21 *j* 6 *a*—4 *f* 11 *a*
—— Coal Mines, 4 *f* 11 *a*
—— Gold, Imports of, 14 *j* 6 *f*—24 *f* 9 *e*
—— Meat Agency, 26 *f* 7 *b*—5 *m* 5 *f*—6 *m* 7 *f*
—— Trade, 10 *m* 9 *d*
—— Wines for the London Exhibition, 27 *j* 4 *e*
—— and American Mail Service, 6 *m* 6 *b*—9 *m* 7 *c*—10 *m* 6 *a*—12 *m* 6 *a*
—— and New Zealand Mail Service, 20 *f* 6 *b*
AUSTRIA:—
—— Budget, 21 *m* 12 *a*
—— Church and State in, 6 *m* 5 *b*—7 *m* 5 *a* —10 *m* 5 *b* —12 *m* 5 *b*—18 *m* 5 *a*—19 *m* 5 *a*—21 *m* 12 *b*—23 *m* 6 *d*
—— Court Circular, 9 *j* 5 *b*—2 *f* 12 *b*
——— the Emperor at St. Petersburg, 14 *f* 12 *a*—16 *f* 10 *d*—17 *f* 7 *b*—18 *f* 8 *a*—19 *f* 8 *a*—19 *f* 12 *b*—23 *f* 5 *a*—26 *f* 12 *b*—28 *f* 12 *b*—6 *m* 10 *b*
—— Currency, 17 *m* 7 *a*
Austria (*continued*).
—— Czech Party in, 8 *j* 8 *b*
—— Decorations, 9 *j* 5 *c*
—— Diplomatic News, 23 *m* 7 *b*
—— Ecclesiastical Questions, 21 *j* 5 *b*—22 *j* 5 *b* —9 *f* 5 *b*—11 *m* 7 *a*
——— Laws in, 16 *m* 5 *b*—17 *m* 7 *a*—18 *m* 5 *a*
—— Finance, 9 *j* 5 *b*—28 *f* 12 *b*
—— Jesuits in, 30 *m* 7 *b*
—— Letter of the Emperor to his Ministers, 10 *f* 12 *a*
—— Newspaper Tax, Retention of, 21 *f* 12 *b*
—— Proceedings in the Reichsrath, 2 *m* 5 *b*—5 *m* 5 *b*—25 *m* 5 *a*
—— Railways, 11 *f* 12 *a*
—— Retrospect of the Past Year, 6 *j* 10 *c*
—— Riot at Pesth, 10 *m* 5 *b*
—— and Russia, 12 *j* 8 *a*—9 *f* 5 *b*—11 *f* 12 *a*—18 *m* 5 *b*
—— State Reliefs in, 21 *f* 10 *c*
—— Taxation, 14 *f* 12 *a*
—— South Tyrol Independent Diet for, 17 *m* 7 *a*
—— Vienna, Carnival in, 28 *f* 10 *a*
——— Exhibition—Honours Awarded to Representatives, 8 *j* 9 *f*—9 *j* 6 *d*—10 *j* 5 *f*—16 *f* 7 *d*
——— Meeting of British Commissioners at Marlborough House, 12 *m* 6 *a*
——— Paper on the Dome of, 11 *f* 12 *e*
Austrian Embassy, 2 *m* 9 *e*—23 *m* 9 *b*—30 *m* 7 *f*
Autographs, Price Sale List of a Collection of, 16 *f* 5 *f*
Autotype Process, 25 *f* 10 *e*
Avenues, from *Gardiner's Magazine*, 6 *j* 9 *f*
Azores Isles Apply for a United States Protectorate, 6 *m* 5 *b*

B.

Bacon, Import Returns of Foreign, 12 *j* 7*d*—17 *m* 5 *f*
Badin Anniversary, 22 *j* 9 *f*
Bailey (Rev. T. J.) on the Play Ground for Drury Lane, 22 *j* 8 *c*—27 *j* 10 *e*
Baker (T. B. L.) on Police Inspectors of Nuisances, 13 *j* 7 *b*
—— (Lt. J. A.) Geographical Notes on the Expedition in Central Africa, 27 *j* 5 *b*
—— (Sir Samuel) Banquet to, at Brighton, 20 *j* 12 *b*
——— and Dr. Livingstone, 18 *f* 10 *b*
——— on the Nile Basin, 23 *m* 5 *d*
——— Turner's Company Present the Freedom of their Company to, 6 *m* 6 *e*
Balance Sheet of 1873, 27 *m* 7 *a*
"Balaklava" Man, Donations for, 12 *m* 6 *a*
Balfour (Major Gen.) on the Bengal Famine, 19 *j* 12 *a*
Ballot Act, Notes about, 28 *f* 10 *f*
—— Voting by, *see* ELECTIONS.
——— Notes about, 5 *f* 10 *c*
Balzac Reminiscences of, 25 *m* 10 *f*
Banim (Michael) Appeal for in his Old Age, 24 *m* 6 *e*
Bank Forgeries—Award to those who Assisted in Capturing the Forgers, 1 *j* 6 *b*
—— Holyday, and the 12th, 7 *m* 6 *a*

BANKING:—
—— Alliance, 8 *j* 6 *a*—17 *j* 6 *a*
—— Anglo-Californian, 6 *m* 6 *a*
——— Foreign Banking Company, 23 *m* 8 *a*
——— German Bank at Hamburg, 3 *m* 6 *a*
——— Hungarian, 16 *j* 6 *a*
——— Italian, 2 *f* 11 *c*
—— Australian Joint Stock, 17 *m* 8 *a*
—— Austrian National, 14 *j* 12 *a*
—— Backhouse & Co., of Darlington Centenary Celebration of their Foundation, 3 *j* 5 *a*
—— Bank of Australasia, 3 *m* 6 *a*
——— of Belguim, 21 *j* 5 *b*—2 *f* 12 *b*—21 *f* 6 *a* —28 *m* 7 *b*
——— of Bengal, 3 *j* 3 *b*—9 *j* 5 *c*—9 *j* 6 *a*—16 *j* 5 *a*—10 *f* 12 *a*—12 *m* 5 *b*—18 *m* 5 *b*
——— of British Columbia, 21 *m* 10 *a*
—— —— of North America, 25 *m* 7 *a*
——— of Egypt, 20 *j* 7 *a*
——— of England, Weekly Returns, 2 *j* 7 *b*, *two notices*—9 *j* 6 *b* & *c*—16 *j* 6 *b*, *two notices*—23 *j* 7 *b*, *two notices*—30 *j* 7 *a*, *two notices*—6 *f* 7 *a* & *b*—13 *f* 7 *a* & *d*—20 *f* 6 *b*, *two notices*—27 *f* 7 *a* & *b*—6 *m* 6 *a* & *b*—13 *m* 7 *a* & *b*—20 *m* 6 *b* & *c*—27 *m* 7 *a* & *b*
——— Average Amount of Bullion Held by, 21 *j* 6 *b*—19 *j* 7 *a*—21 *m* 10 *a*
——— Consols, 2 *f* 11 *c*
——— Dividend Declared, 13 *m* 7 *a* & *b*
——— Notes in Circulation, 2 *j* 7 *b*—9 *j* 6 *b*—16 *m* 6 *b*—23 *j* 7 *b*—30 *j* 7 *a*—6 *f* 7 *a*—13 *f* 7 *a* —20 *j* 6 *b*—27 *f* 7 *a*—6 *m* 6 *a*—13 *m* 7 *a*—20 *m* 7 *b*—27 *m* 7 *a*
——— of France, Weekly Returns, 3 *j* 3 *b*—9 *j* 5 *b*—12 *j* 6 *b*—16 *j* 5 *b*—17 *j* 6 *c*—23 *j* 5 *a*—24 *j* 6 *f*—30 *j* 5 *a*—6 *f* 5 *b*—7 *f* 7 *b*—13 *f* 12 *a*—14 *f* 7 *d*—20 *j* 12 *a*—21 *f* 6 *d*—28 *f* 6 *b*—6 *m* 5 *a*—7 *m* 6 *e*—13 *m* 5 *a*—14 *m* 6 *d*—20 *m* 12 *a*—21 *m* 10 *b*—27 *m* 5 *a*—28 *m* 6 *c*
——— of Frankfort, 30 *j* 5 *b*
——— of Holland, 17 *j* 5 *c*—3 *f* 12 *a*—17 *f* 12 *a* —21 *f* 6 *a*
——— of Paris, 31 *m* 12 *a*
——— of Prussia, 6 *j* 5 *a*—12 *j* 5 *b*—20 *j* 5 *b*—4 *f* 12 *b*—11 *f* 12 *a*—18 *j* 5 *a*—27 *f* 5 *b*—4 *m* 5 *b* —11 *m* 7 *a*—18 *m* 5 *a*—28 *m* 5 *b*
——— of Servia, 19 *m* 6 *a*
——— of Spain, 12 *f* 12 *a*
——— of South Australia, 2 *j* 7 *a*
—— Bankers' Clearing House, 2 *j* 7 *b*—9 *j* 6 *c*—16 *j* 6 *b*—23 *j* 7 *b*—30 *j* 7 *a*—6 *f* 7 *a*—13 *f* 7 *d* —20 *f* 6 *b*—27 *f* 7 *b*—6 *m* 6 *b*—13 *m* 7 *b*—20 *m* 7 *c*—27 *m* 7 *b*
——— Returns, 2 *m* 5 *c*
—— Birmingham Joint Stock, 23 *j* 7 *a*
—— British and Foreign Exchange and Investment Bank, 7 *f* 7 *a*—16 *f* 7 *a*
—— Central of London, 12 *j* 6 *a*—7 *m* 6 *a*
—— Chartered Bank of India, Australia and China, 26 *m* 7 *a*
—— City, 10 *j* 7 *a*
——— and County, 10 *j* 7 *a*
—— Commercial Banking of Sydney, 23 *j* 7 *b*—17 *m* 8 *a*
—— Comparison of the Bank of England with the Price of Consols and French Rentes, 2 *j* 7

Banking *(continued)*.
a—13 *f* 7 *a*—20 *f* 6 *b*—27 *f* 7 *a*—6 *m* 6 *a*—13 *m* 7 *a*—20 *m* 7 *b*—27 *m* 7 *a*
—— Consolidated, 9 *j* 6 *a*
—— Dudley and West Broomwich, 27 *j* 6 *a*
—— English, Scottish and Australian Chartered, 26 *j* 6 *a*
—— German of London, 4 *m* 6 *a*
—— Glamorganshire Banking Company, 12 *f* 7 *d*
—— Hong Kong and Shanghai Banking Company, 25 *f* 7 *a*
—— Imperial, 16 *j* 6 *a*
—— International of Hamburg and London, 21 *m* 10 *a*
—— Irish Note Circulation, 13 *j* 6 *b*—10 *f* 7 *b*
—— Jersey Joint Stock Bank, 20 *j* 7 *c*
—— Joint Stock of London, 6 *f* 7 *a*
—— Lancashire and Yorkshire, 19 *j* 6 *a*
—— Leicestershire Banking Company, 16 *f* 7 *a*
—— Liverpool and North Western, 16 *j* 6 *a*
—— Lloyd's Banking Company at Birmingham, 2 *f* 11 *c*
—— London Banking Association, 7 *m* 6 *a*
——— Joint Stock Bank, 9 *j* 6 *a*—16 *j* 6 *a*
——— Mexico and South America, 16 *m* 6 *b*
——— and County, 28 *j* 11 *a*—30 *j* 7 *a*—6 *f* 7 *a* —28 *f* 7 *a*
——— and Francisco, 24 *f* 7 *a*
——— and Hanseatic, 18 *f* 6 *a*
——— and Provincial, 23 *j* 7 *a*
——— and South Western, 17 *j* 6 *a*—26 *f* 7 *b*
—— —— and Westminster, 8 *j* 6 *a*—22 *j* 6 *a*
——— and Yorkshire, 16 *j* 6 *a*
—— Mercantile of Sydney, 13 *m* 7 *a*
—— Merchant Banking Company of London, 6 *m* 6 *a*
—— Metropolitan, 8 *j* 6 *a*
—— Midland Banking Company, 15 *j* 6 *c*
—— National, 15 *j* 6 *e*
——— of America, 21 *f* 12 *c*
——— of Australsia, 7 *f* 7 *a*
——— of Belgium, 16 *m* 5 *b*
——— of Ireland, 28 *m* 6 *c*
——— Provincial of England, 6 *m* 6 *a*
——— of Scotland, 8 *j* 5 *a*
——— of Spain, 26 *f* 12 *a*—28 *f* 12 *b*—23 *m* 7 *b* —24 *m* 5 *a*—30 *m* 8 *a*
—— New Bank of Bombay, 20 *j* 7 *a*—27 *j* 6 *a*
——— London and Brazilian, 28 *m* 6 *a*
——— York Associated Banks, 12 *j* 5 *b*—19 *j* 5 *b*—26 *j* 5 *b*—2 *f* 12 *b*—9 *f* 5 *c*—16 *f* 5 *b*—23 *j* 5 *b*—2 *m* 5 *b*—16 *m* 5 *b*—23 *m* 7 *c*—30 *m* 7 *c*
—— North Western, 23 *j* 7 *f*
—— Nottingham Joint Stock Bank, 15 *j* 6 *c*
—— Oriental Bank Coporation, 28 *m* 6 *a*
—— Parr's Banking Company, 19 *j* 6 *a*
—— Private and Joint Stock Banks, Circulation Returns, 21 *j* 6 *a*—19 *j* 7 *a*—21 *m* 10 *a*
—— Scotch and Irish Banks, Circulation Returns, 21 *j* 6 *a*—19 *f* 7 *a*—21 *m* 10 *a*
——— Amount of Specie Held by, 21 *j* 6 *b*—19 *f* 7 *a*—21 *m* 10 *a*
—— Staffordshire Joint-Stock, 12 *j* 6 *a*
—— Standard of British South Africa, 9 *m* 7 *c*
—— Stock, State of Shares, *in every day's paper*

Banking (*continued*).
—— Union Bank of London, 9 *j* 6 *a*—15 *j* 6 *c*
—— West of England and South Wales District, 17 *j* 6 *d*
—— Western of Scotland, 17 *m* 8 *d*
—— Wigan Old Bank, 19 *j* 6 *a*
—— Wilts and Dorset Banking Company, 9 *j* 6 *a*
—— Wrights of Nottingham, 9 *m* 7 *c*
—— York City and County Bank, 2 *f* 11 *c*
—— Yorkshire Banking Company, 5 *f* 7 *b*
BANKRUPTCIES:—
—— Alexander, Frederick, 14 *f* 5 *f*
—— Allcock, F., 28 *j* 6 *f*
—— Allen, J., 25 *m* 5 *f*
——— Wm., 14 *f* 5 *f*
—— Ambrey, Thomas, 21 *f* 7 *a*
—— Andrew, W., 4 *f* 7 *c*
—— Apsley, John, 25 *f* 8 *c*
—— Archer, C. R., 17 *j* 8 *a*—21 *j* 5 *f*
—— Arthur, T., 10 *j* 8 *b*
—— Balls, Harold G., 31 *j* 5 *b*
—— Baxter, Joseph Holmes, 10 *j* 8 *b*
—— Beardsell, Charles, 11 *f* 5 *d*
—— Bedford, John, 14 *m* 8 *a*
—— Bell, J. G., 11 *f* 5 *d*
—— Belton, W., 28 *j* 6 *f*
—— Bent, Jane, 10 *j* 8 *b*
—— Berwick, W. D., 17 *j* 8 *a*
—— Bescoby, Edward, 14 *j* 8 *b*
—— Bettle, William, 14 *j* 8 *b*
—— Bickerton, W., 25 *f* 8 *c*
—— Bird, Isaac, 14 *f* 5 *f*
—— Black, A., 14 *f* 5 *f*
—— Bould and James, 14 *j* 8 *b*
—— Bremner, Geo. Wm., 4 *m* 8 *b*
—— Broady, A., 11 *m* 9 *b*
—— Brook, Andrew M., 7 *m* 7 *a*
—— Brown, Samuel, 17 *j* 8 *a*
——— and M'Laron, 21 *m* 8 *b*
—— Browning, John, 18 *f* 8 *b*
—— Brodziak, Lewis, 14 *f* 5 *f*
—— Bunce, Wm., 10 *j* 8 *b*
—— Burgess, William, 21 *m* 8 *b*
—— Butcher, James, 14 *j* 8 *b*
—— Cameron, D., 28 *m* 8 *b*
——— J., 14 *j* 8 *b*
—— Camp, T., 28 *m* 8 *b*
—— Campbell, C., 21 *m* 8 *b*
——— J., 28 *m* 8 *b*
——— Malcolm, 28 *m* 8 *b*
—— Canning, H. J., 21 *f* 7 *a*
—— Carew, Henry G., 14 *f* 5 *f*
—— Carter, Robert, 3 *j* 6 *a*
—— Catchpole, Joseph, 14 *m* 8 *a*
—— Chalmers, A., 24 *j* 7 *a*
——— G., 4 *m* 8 *b*
—— Clarke, C. L., 11 *m* 9 *b*
—— Cleland or Logan, Margaret, 7 *f* 8 *a*
—— Clement, J. W., and Son, 21 *j* 5 *f*
—— Cochran and Hay, 7 *m* 7 *a*
—— Cohen, Lewis, 17 *j* 8 *a*
——— Solomon, 31 *j* 5 *b*
—— Cole, Robt., 7 *m* 7 *a*—14 *m* 8 *a*
—— Colyer, Edw., 18 *m* 6 *b*
—— Condon, John, 14 *j* 8 *b*
—— Courtney, G. C. O., 11 *m* 9 *b*

Bankruptcies (*continued*).
—— Couves, G. W., 7 *m* 7 *a*
—— Craigie, J., 4 *m* 8 *b*
—— Crawford, John, 10 *j* 8 *b*
—— Crosley, Edwin U., 25 *f* 8 *c*
—— Cushing, James, 7 *j* 8 *a*
—— Dalgety, J., 28 *j* 5 *f*
—— Dallas, A., 7 *f* 8 *a*
—— Daniels, Geo. Samuel, 7 *j* 8 *a*
—— Dauris, J., 7 *m* 7 *a*
—— Davis, H. A., 28 *j* 6 *f*
—— Dentz, James, 3 *j* 6 *a*
—— Dickson, W., 25 *m* 5 *f*
—— Doughenty, J., 17 *j* 8 *a*
—— Douglas, J., 18 *m* 6 *b*
—— Downs, William, 21 *j* 5 *f*
—— Dray, A. H., 21 *f* 7 *a*
—— Duncan, C., 3 *j* 6 *a*
——— W. A., 18 *f* 8 *b*
—— Dumon, L., 28 *f* 5 *f*
—— East, Edward, 14 *j* 8 *b*
—— Edlund, J. L., 7 *m* 7 *a*
—— Elleby, John, 14 *f* 5 *f*
—— Elliott, James, 28 *j* 6 *f*
——— W. C., 11 *m* 9 *b*
—— Ellis, J. W., 21 *m* 8 *b*
—— Evans, Edward, 31 *j* 5 *b*
——— John Owen, 18 *m* 6 *b*
—— Farmer, T. M., 7 *m* 7 *a*
—— Farrow, W. M., 28 *f* 5 *f*
—— Fielden, James William, 7 *f* 8 *a*
—— Florenstein, L., 17 *j* 8 *a*
—— Foley, Thomas James, 28 *m* 8 *b*
—— Forrest, W., 10 *j* 8 *b*
—— Forwood, Henry Peplow, 11 *f* 5 *d*
—— Foulkes, F., 11 *m* 9 *b*
—— Fowler, James, 28 *f* 5 *f*
—— Franklin, Benj., 4 *f* 7 *c*
—— Fraser, W., 7 *m* 7 *a*
—— Freeling, Jas. Edw., 28 *m* 8 *b*
—— Frost, W., 4 *f* 7 *c*
—— Fullwood, Edw., 11 *f* 5 *d*
—— Fulton, J., 14 *m* 8 *a*
—— Gale, B., 7 *m* 7 *a*
—— Garwood, Ebenezer, 14 *f* 5 *f*
—— Gilchrist, W., 14 *m* 8 *a*
—— Gilpin, Thomas, 14 *j* 8 *b*
—— Godrich, F. jun., 18 *f* 8 *b*—21 *f* 7 *a*
—— Goodwin, Alfred, 17 *j* 8 *a*
—— Gordon, J. jun., 10 *j* 8 *b*
—— Gorton, Anne, J. H., and S. Latchford, 28 *m* 8 *b*
—— Grant, J., 10 *j* 8 *b*—4 *m* 8 *b*
—— Gray, James Thomas, 7 *j* 8 *a*
—— Green, J. jun., 14 *j* 8 *b*
—— Griffith, Mary, 18 *m* 6 *b*
—— Guthrie, J., 11 *f* 5 *d*
—— Guy, J., 3 *j* 6 *a*
—— Hagmaier, P. H., 25 *m* 5 *f*
—— Halley, J., 21 *m* 8 *b*
—— Halliday, John, 28 *m* 8 *b*
—— Hamilton, A. H. C., 24 *j* 7 *a*
——— Robert Wm., 21 *m* 8 *b*
—— Harris, Henry Lewis, 10 *j* 8 *b*
—— Hart, B., 28 *j* 6 *f*
——— Philip Woodrow, 31 *j* 5 *b*
—— Harvey, Wm., 14 *f* 5 *f*

Bankruptcies (*continued*).
—— Hawks, Joseph, 28 *m* 8 *b*
—— Heath, W., 25 *m* 5 *f*
—— Hedges, F., 24 *j* 7 *a*
—— Henckel, C. F., 7 *f* 8 *a*
—— Hennings, Henry, 7 *f* 8 *a*
—— Hockzeina and Ommeran, 3 *j* 6 *a*
—— Holland, W., 11 *m* 9 *b*
—— Holmes, George, 4 *f* 7 *c*
—— Howison, J., 17 *j* 8 *a*
—— Hughes, Wm., 28 *m* 8 *b*
—— Hunt, George, 25 *f* 8 *c*
—— Huzzey, Joshua, 7 *m* 7 *a*
—— Irving, C. A., 28 *f* 5 *f*
—— W., 7 *m* 7 *a*
—— Jack, J. W., 14 *m* 8 *a*
—— Jacobs, M., 17 *j* 8 *a*
—— Jagger, John, 7 *m* 7 *a*
—— Jenkins, John, 10 *j* 8 *b*
—— Johnston, J., 28 *j* 6 *f*
—— Jones, Frederick, 25 *f* 8 *c*
—— J. G., 14 *f* 5 *f*
—— Kelham, George, 14 *j* 8 *b*
—— Kerr, D., 25 *f* 8 *c*
—— King, George Clift, 7 *m* 7 *a*
—— James, 14 *f* 5 *f*
—— T. B., 21 *m* 8 *b*
—— Kirkland, J., 4 *m* 8 *b*
—— Kirkpatrick, J., 11 *m* 9 *b*
—— Laing, J., 31 *j* 5 *b*
—— Lampard, Stephen, 18 *f* 8 *b*
—— Langan, John, 17 *j* 8 *a*
—— Langley, Edmund, 17 *j* 8 *a*
—— Large, James, 3 *j* 6 *a*
—— Lawrie, W., 17 *j* 8 *a*
—— Lawton, Jarves, 7 *j* 8 *a*
—— Lennie, James Campbell, 14 *m* 8 *a*
—— Lester, J. C., 28 *j* 6 *f*
—— Lewis, R. W., 28 *m* 8 *b*
—— Ley, James, 21 *j* 5 *f*
—— Lodge, B., 11 *m* 9 *b*
—— Long, J. T., 11 *f* 5 *d*
—— Lonsdale, Richard, 17 *f* 8 *a*
—— Lowe, W., 18 *f* 8 *b*
—— Luck, I. Wm., 4 *m* 8 *b*
—— Luker, W. G., 11 *f* 5 *d*
—— Macdonald, C., 17 *j* 8 *a*
—— Mackenzie, J., 14 *m* 8 *a*
—— Mackie, G., 7 *j* 8 *a*
—— J., 10 *j* 8 *b*
—— W., 10 *j* 8 *b*
—— Macmill, J. M., 28 *m* 8 *b*
—— M'Alister, J. O., 28 *f* 5 *f*
—— M'Alpine, J., 18 *f* 8 *b*
—— M'Bride, W., 11 *m* 9 *b*
—— M'Cowat, J. and A., 28 *f* 5 *f*
—— M'Donald, J., 4 *f* 7 *c*
—— M'Dougall, D., 24 *j* 7 *a*—28 *j* 6 *f*
—— M'Gregor, D., 28 *j* 6 *f*
—— M'Intosh, W. J., 31 *j* 5 *b*
—— M'Lean, M., 4 *m* 8 *b*
—— M'Tairsh, W., 3 *j* 6 *a*
—— Mansell, E., 24 *j* 7 *a*
—— Marchisio, John, 21 *f* 7 *a*
—— Marquis, A. B., 14 *j* 8 *b*
—— G., 14 *j* 8 *b*
—— Marr, Margaret, 25 *f* 8 *c*

Bankruptcies (*continued*).
—— Marshall, P. O'M. H., 14 *m* 8 *a*
—— Martyn, S., 11 *m* 9 *b*
—— Matheson, T., 24 *j* 7 *a*
—— Meldrum, J., 11 *m* 9 *b*
—— Melville, T., 11 *m* 9 *b*
—— Metcalfe, John F., 21 *f* 7 *a*
—— Miles, Thom., 11 *f* 5 *d*
—— Miller, J., 28 *j* 6 *f*
—— Mills, A. W., 11 *m* 9 *b*
—— Mitchell, W., 25 *f* 8 *c*
—— Moore and Thraves, 17 *j* 8 *a*
—— Morgan, Christopher, 31 *j* 5 *b*
—— Morris, David, 14 *m* 8 *a*
—— Morrison, T. C., 4 *f* 7 *c*
—— Moses, T., 7 *m* 7 *a*
—— Moss, M. S., 18 *f* 8 *b*
—— Mottram, George, 14 *j* 8 *b*
—— Murray, D. H., 7 *j* 8 *a*
—— Nash, Albert, 14 *m* 8 *a*
—— Neail, Jacob, 21 *m* 8 *b*
—— Nicholson, Geo. Henry, 18 *f* 8 *b*
—— Nicoll, Henry, 4 *m* 8 *b*
—— Noble, Mark, 14 *m* 8 *a*
—— Oakeley, Richard Banner, 4 *f* 7 *c*
—— Offord, Wm. Geo., 4 *f* 7 *c*
—— and Hermann, 7 *f* 8 *a*
—— Ogden and Maude, 14 *m* 8 *a*
—— Orr, A., 4 *f* 7 *c*
—— P. C., 17 *j* 8 *a*
—— W., 14 *m* 8 *a*
—— Owens, W., 10 *j* 8 *b*
—— Page, Isaac, 7 *m* 7 *a*
—— W. R., 11 *m* 9 *b*
—— Park, William, 31 *j* 5 *b*
—— Parry, S., 28 *j* 6 *f*
—— Peart and Glew, 28 *f* 5 *f*
—— Peddie, A., 31 *j* 5 *b*
—— Phillips, B., 17 *j* 8 *a*
—— Phipps, Paul Lewis, 14 *f* 5 *f*
—— Pinches, E. W., 28 *j* 6 *f*
—— Pitchford, E. B. and A. T., 21 *f* 7 *a*
—— Pollard, John William, 7 *m* 7 *a*
—— Porter, George, 17 *j* 8 *a*
—— and Ferridge, 18 *f* 8 *b*
—— Pritty, J., 21 *j* 5 *f*
—— Ransome, Thomas H., 31 *j* 5 *b*
—— Rawnsley, John, 7 *m* 7 *a*
—— Redwood, Mary, 21 *m* 8 *b*
—— Rhys, C. C., 28 *f* 8 *f*
—— Riches, James, 4 *m* 8 *b*
—— Roberts, J., 4 *f* 7 *c*
—— W., 4 *f* 7 *c*
—— Rodger, J., 11 *f* 5 *d*
—— Rodman, S. S., 14 *f* 5 *f*
—— Ross, D. S., 28 *j* 6 *f*
—— P., 11 *f* 5 *d*
—— Rundle, Geo. Wm., 4 *m* 8 *b*
—— Sadler, H. H., 3 *j* 6 *a*
—— Salmond, J., 14 *f* 5 *f*
—— Sanders, Joseph, 18 *f* 8 *b*
—— Savage, Joseph, 21 *j* 5 *f*
—— Schofield, E., 25 *f* 8 *c*
—— Schwabe, S. H., 3 *j* 6 *a*
—— Scott, R. jun., 7 *m* 7 *a*
—— Scroxton, A. H., 25 *f* 8 *c*
—— Setchell, Wm., 28 *f* 8 *b*

Bankruptcies (*continued*).
—— Sheffield, Emily, 7 *m* 7 *a*
—— Simpson, J., 4 *m* 8 *b*
—— Skeet, Thos. Jeffs, 4 *f* 7 *c*
—— Skipworth, James, 14 *f* 5 *f*
—— Smillie, T., 17 *j* 8 *a*
—— Smith, Samuel, jun., 18 *m* 6 *b*
—— Snowden, Geo., 7 *f* 8 *a*
—— Somers, J. B., 28 *j* 6 *f*
—— Sproat, A., 25 *m* 5 *f*
—— Stepley, H., 17 *j* 8 *a*
—— Stevens, Alfred, 4 *m* 8 *b*
—— Steward, C. A., 14 *j* 8 *b*
—— Stewart, G., 18 *f* 8 *b*
—— Stiff and Flower, 21 *f* 7 *a*
—— Still, R., 3 *j* 6 *a*
—— Sutherland, J. and A., 28 *j* 6 *f*
—— Tabberner, John Londe, 31 *j* 5 *b*
—— Tate, Susannah, 17 *j* 8 *a*
—— Taylor, G., 18 *m* 6 *b*
——— Henry, 21 *f* 7 *a*
——— James, 17 *j* 8 *a*
——— S., 21 *j* 5 *f*
—— Tesh, J., 4 *f* 7 *c*
—— Thompson, John, 7 *j* 8 *a*
—— Toppin, Joseph, 14 *j* 8 *b*
—— Toward, William, 11 *f* 5 *d*
—— Tozer, John, 7 *j* 8 *a*
—— Tull, G., 10 *j* 8 *b*
—— Tupper, C. W., 31 *j* 5 *b*
—— Vaughan, W., 11 *f* 5 *a*
—— Vyse, H., 28 *m* 8 *b*
—— Wadsley, George, 18 *m* 6 *b*
—— Waldron, Henry, 11 *f* 10 *d*
—— Walker, Thos., 7 *j* 8 *a*
—— Walls, Joseph, 18 *f* 8 *b*
—— Warren, G., 25 *m* 5 *f*
—— Watson, W., 25 *m* 5 *f*
—— Wattie, J., 28 *j* 6 *f*
—— Watts, Joseph, 7 *m* 7 *a*
—— Weigert, Otto, 14 *f* 5 *f*
—— Welsh, Thos., 25 *f* 8 *c*
—— Westmoreland, F. G., 28 *f* 5 *f*
—— Wheelan, J., 31 *j* 5 *b*
—— Wildgoose and Macclesfield, 24 *j* 7 *a*
—— Wilkinson, T. G., 7 *m* 7 *a*
—— Williams, John N., 28 *m* 8 *b*
—— W. L. L., 25 *f* 8 *c*
—— Wilson, B. C., 28 *j* 6 *f*
—— Wood, Joseph, 28 *m* 8 *b*
—— Woodruff, Thos. Fred., 7 *j* 8 *a*
—— Woodward, Richard Hale, 11 *f* 5 *d*
—— Wylie, J., 18 *m* 6 *b*
—— Yates, W. E., 28 *j* 6 *f*
—— York, W. G., 21 *m* 8 *b*
—— Young, A., 14 *j* 8 *b*
—— Zingler, Henry, 7 *f* 8 *a*

BANKRUPTCIES ANNULLED:—
—— Addison, George, 18 *f* 8 *b*
—— Arnott, William, 28 *j* 6 *f*
—— Berry, Martha, 28 *f* 5 *f*
—— Boutcher, Frederica, 14 *j* 8 *b*
—— Brown, H., 11 *m* 9 *b*
—— Dowling, Edw. Plachet, 4 *f* 7 *c*
—— Ewbank, Cooper, 7 *f* 8 *a*
—— Fisk, Charles, 21 *m* 8 *b*
—— Freystadt, Hermann, 14 *f* 5 *f*

Bankruptcies Annulled (*continued*).
—— Garrett, Charles, 17 *j* 8 *a*
—— Glover, John Walter, 31 *j* 5 *b*
—— Hammond, Abraham, 21 *j* 5 *f*
—— Hart, Henry, 21 *f* 7 *a*
—— Hoult, Rachel, 24 *j* 7 *a*
—— Howard, Wm., 14 *m* 8 *a*
—— Howse, H. W., 4 *f* 7 *c*
—— Jackson, William, 18 *f* 8 *b*
—— Phillips, Philip, 4 *f* 7 *c*
—— Pope, Frederic, 28 *j* 6 *f*
—— Richardson, D. F. Fraser, 4 *f* 7 *c*
—— Taylor, John, 14 *f* 5 *f*
——— S., 28 *m* 8 *b*
—— Thompson, William, 17 *j* 8 *a*
—— Trott, John, 14 *m* 8 *a*
—— Turner, George, 18 *f* 8 *b*
—— Watkinson, Thomas, 14 *m* 8 *a*
—— Wilkes, Samuel, 24 *j* 7 *a*

Bankruptcy Act—Important Decision about Executions, 28 *f* 7 *a*

BANKRUPTCY COURT:—
—— Days of Sittings, *in every day's paper*
—— Notice of Sittings for Last Examinations, 10 *j* 8 *b*—21 *j* 5 *f*—25 *f* 8 *b*—28 *f* 5 *f*—14 *m* 8 *a*
—— Public Examinations, 3 *j* 6 *a*—7 *j* 8 *a*—10 *j* 8 *b*—14 *j* 8 *b*—17 *j* 8 *a*—21 *j* 5 *f*—24 *j* 7 *a*—28 *j* 6 *f*—31 *j* 5 *b*—4 *f* 7 *c*—7 *f* 8 *a*—11 *f* 5 *d*—14 *f* 5 *f*—18 *f* 8 *b*—21 *f* 7 *a*—25 *f* 8 *b*—28 *f* 5 *f*—4 *m* 8 *b*—7 *m* 7 *a*—11 *m* 9 *b*—14 *m* 8 *a*—18 *m* 6 *b*—21 *m* 8 *b*—25 *m* 5 *f*—28 *m* 8 *b*
—— *re* Angerstein, J. C. F., 10 *j* 11 *c*—12 *j* 11 *c* 21 *j* 10 *c*
—— *re* Barrett, 18 *m* 11 *c*
—— *re* Beane, C. F., 21 *f* 11 *b*—28 *f* 11 *d*—25 *m* 11 *d*
—— *re* Benjamin, Philip, 23 *j* 12 *c*—20 *f* 11 *c*
—— *re* Bilby, R. W., for Discharge, 14 *f* 11 *c*
—— *re* Boubernard, Louis, 7 *f* 11 *e*
—— *re* Brayshaw, Joseph jun., 31 *m* 11 *e*
—— *re* Bright, Joseph, 10 *f* 11 *d*
—— *re* Brumlew, 26 *j* 11 *b*
—— *re* Bunge, Hugo, Examination, 13 *j* 10 *c*
—— *re* Burr, W. A. and A., 19 *j* 11 *c*—20 *j* 7 *a*—29 *j* 11 *b*—14 *f* 7 *a*—17 *f* 6 *a*—18 *f* 11 *b*—28 *f* 7 *a*—2 *m* 6 *a*—7 *m* 6 *b*—9 *m* 7 *c*—11 *m* 8 *b*—26 *m* 11 *b*
—— *re* Buskin, H. M. P., 16 *m* 10 *d*
—— *re* Casel, C. F., 24 *f* 11 *c*
—— *re* Couldery, Thos., and Son, 17 *m* 13 *e*
—— *re* Crossley, E. U., 18 *m* 11 *c*
—— *re* Dewell, William, 13 *j* 10 *f*
—— Drew, D. J., Examination, 20 *f* 11 *c*
—— *re* Dyer, Leon, 23 *m* 13 *f*
—— *re* Edser, James, 9 *j* 11 *d*
—— *re* Elford, Henry, 21 *f* 11 *b*—12 *m* 11 *c*
—— *re* Falhnlein, Emile, 5 *f* 11 *e*
—— *re* Farmer, Louis, 5 *f* 11 *e*
—— *re* Filipowski, Denizen, 13 *j* 10 *f*
—— *re* Freystadt and Peiser, 10 *j* 11 *e*
—— *re* Godrich, Francis, jun., 25 *m* 11 *d*
—— *re* Gyll, Edw. Gordon, 14 *f* 11 *c*
—— *re* Henderson, 10 *m* 10 *f*
—— *re* Irving, John, 25 *f* 11 *c*
—— *ex parte* Isaacson, *re* Field, 25 *f* 11 *c*
—— *re* Le Geyt, Rev. C. J., 30 *m* 13 *a*

Bankruptcy Court *(continued)*.
—— *ex parte* Halliday, *re* Childe, 20 *j* 10 *d*
—— *re* Hanson, H. J., 5 *f* 11 *e*
—— *re* Hardin, Alfred, 7 *f* 11 *e*
—— *re* Hodges, J. C., 14 *j* 10 *b*—16 *j* 10 *f*—18 *f* 11 *b*
—— *re* Holland, Wm., 27 *m* 11 *b*
—— Jay, Cooke & Co., 6 *j* 6 *c*
—— *ex parte* Lake, *re* Childs, 26 *f* 11 *c*
—— *re* Lawson, William, 13 *j* 10 *e*
—— *ex parte* Love, *re* Jagger, 10 *f* 11 *d*
—— Lyons, S. and L. J., 5 *m* 11 *b*
—— *re* Macqueen, John Potter, 27 *j* 11 *e*
—— *re* M'Cormack, 7 *m* 11 *b*
—— *re* Milbank, W. H. V., 20 *m* 11 *a*
—— Mure, Wm. Thos. Henry Strange, for Discharge, 13 *j* 10 *e*
—— *re* Nicol, Col. H., 20 *m* 11 *a*
—— Donald, 5 *f* 11 *d*
—— Oakes, Thos. Wm. Smith, Appointment of Receiver, 5 *j* 11 *e*
—— Palma, Viscount de, Examination, 15 *j* 10 *c*—11 *f* 11 *d*—19 *f* 11 *d*—5 *m* 11 *b*
—— *re* Peacock, to Restrain Executions, 10 *f* 11 *d*
—— *re* Peto, Betts and Crampton, 13 *m* 11 *b*—28 *m* 11 *a*
—— *re* Pitchford, E. B and A. T., 21 *j* 10 *c*—14 *f* 7 *a*—6 *m* 6 *a*—6 *m* 11 *b*
—— *ex parte* Poland, *re* Wright, 17 *f* 11 *d*
—— *ex parte* Putnam, *re* Crawford, 25 *m* 11 *d*
—— *re* Reynolds, Richard, 23 *j* 12 *c*
—— Sampson, James, 7 *j* 10 *e*
—— *re* Scarlett, E. G., 14 *f* 11 *c*
—— *re* Strange, Fred., Examination, 14 *j* 10 *b*—18 *m* 11 *a*
—— *ex parte* Tate, *re* Heyworth, 27 *j* 11 *e*
—— *ex parte* Trevor, *re* Souvazoglu, 10 *m* 10 *f*
—— *re* Wilkinson, John, 28 *f* 11 *d*
—— *re* Wilson, Benjamin C., 12 *m* 11 *c*
—— *re* Winchelsea, Earl of, 16 *j* 10 *e*
—— *re* Yeoman, —, 18 *m* 11 *c*
—— Joseph, Meeting, 28 *f* 7 *a*
—— *re* Zingler, Henry, 6 *j* 11 *d*—17 *m* 18 *e*
Bankrupts, Cost of Prosecuting Fraudulent, 23 *m* 12 *f*
Banks (Henry W.) on Burr's & Co's Bankruptcy, 2 *m* 6 *a*
Barnum (P. T.) on Mr. Goldwin Smith's Libel on the Americans, 17 *j* 8 *a*
Baronetcies Offered, 21 *f* 9 *d*
Barry (Alfred) Lectures on Preaching, 12 *m* 5 *c*
—— (E. M.) on the Houses of Parliament, 2 *m* 10 *f*
Bartley (George C. T.) on Post Office Savings Banks, 5 *j* 12 *a*
—— Lecture on Thrift, 19 *f* 8 *a*
Bath, Order of, Appointments, 25 *f* 8 *a*—28 *f* 5 *e*
Baths, Floating Swimming on the Thames, 22 *j* 10 *b*—26 *j* 5 *f*
Battersea Park, 6 *m* 10 *c*
—— Keepers and the Police, 13 *f* 11 *e*—30 *m* 14 *b*
Battle of Novara, 25th Anniversary, 24 *m* 5 *b*
Baxter (W. H.) on the Malt Tax, 19 *m* 12 *d*
Beach (Sir M.) at Bristol, 21 *j* 7 *a*
Bean (Adolphe) Right to One's Face, 18 *f* 10 *b*
Bean (Herbert) on the Inhabited House Duty, 27 *m* 7 *d*
Bidwell (F. A.) on King's College Hospital, &c., 2 *m* 5 *f*
Beecher (Rev. Mr.) Auction of Pews at his Church, 23 *j* 10 *e*
Beer and Ale, Export Returns, 17 *j* 9 *e*
Beke (Charles) on Mount Sinai, 27 *f* 10 *f*—30 *m* 5 *f*
—— (Dr.) Return of, 16 *m* 5 *b*
—— on the Sinai Expedition, 20 *j* 6 *f*
—— Testimonial Fund, 19 *f* 6 *c*
—— (Emily) on Mount Sinai, 19 *f* 5 *c*—5 *m* 7 *b*—10 *m* 10 *c*
Belgium Blue Book, 10 *j* 7 *d*
—— Miscellaneous News, 7 *f* 12 *a*
—— Royal Marriage Proposed, 6 *f* 5 *b*
—— Projected Royal Marriage, 30 *m* 7 *b*
Belknap (Capt. Henry) on the Loss of the *Ville du Havre*, 16 *j* 6 *f*
Bell (Henry Glassford) Sheriff, Case of, 14 *j* 7 *f*—19 *j* 5 *b*
—— the *Scotsman* on, 21 *j* 7 *f*
—— the *Spectator* on, 19 *j* 5 *b*
Bellegarde, Notes about, 7 *j* 5 *c*
Bells, at Bradford, 12 *j* 10 *f*
Benett-Stanford (V. F.) on the Shaftesbury Election, 14 *f* 9 *f*
Benevolent Society of St. Patrick, 18 *m* 6 *b*
Bengal Famine, *see* INDIA
Benisch (Dr. H.) on Judaism, 12 *m* 10 *e*—13 *m* 7 *f*—25 *m* 9 *f*
Bennett (Edw. B.) on Parochial Civil Wars, 5 *j* 9 *f*—7 *j* 9 *f*
—— (Jas. Gordon) on Dr. Livingstone, 30 *m* 7 *f*
—— (John) on the Vigilance of the City Police, 24 *m* 12 *e*
Bentley (Henry) on the Brewers and the Malt Tax, 17 *m* 6 *f*
Berkeley (Grenville) on the Fire at the Pantechnicon, 25 *f* 5 *f*
Berkley (W.) on the 25th Clause and the Elections, 6 *f* 6 *f*
Berlin and the Vatican, 27 *j* 10 *f*
Bessemer Saloon Steam-boat Company, 6 *m* 6 *a*
Bethnal Green, Appeal for the Poor of, 8 *j* 5 *e*
—— Museum, Notes about, 16 *m* 8 *b*
—— Poverty in, 21 *j* 7 *e*
Bethune (A. M.) on the Peninsular and Oriental Steam Navigation Company, 28 *f* 7 *a*
Bible, New Translation, Meetings of the Old Testament Revisors, 24 *j* 7 *a*—28 *j* 9 *e*—25 *f* 6 *f*—25 *m* 5 *b*—28 *m* 5 *c*
Bigamy, Allowed by Both Wives, 18 *j* 10 *e*
Bigg (Charles) on the Pronunciation of Latin, 3 *j* 8 *c*
Billingsgate Market, 28 *f* 9 *j*
Billington (G. H.) on Rural Hospitality, 23 *f* 11 *f*
Bingley (Rev. J. C.) Appeal for the Family of Capt. Mann who Died a Noble Death, 28 *m* 9 *f*
Binney (Rev. Thomas) Health of, 17 *j* 9 *e*
Bird Catchers, 12 *m* 10 *e*
—— Catching on Hampstead Heath, 18 *m* 5 *f*
—— Slaughter, 19 *m* 12 *c*
Bird's Food and Man's Food, 21 *f* 11 *f*
Birkbeck Property Investment Trust, 9 *f* 7 *a*

Birdwood (George) on a Catalogue of Current Literature, 20 *f* 10 *f*—5 *m* 10 *d*
Birch (John) on Agricultural Labourers' Cottages, 6 *f* 7 *f*
BIRTHS:—In consequence of the Registrar-General having a complete Alphabetical List from 1837, of all Births in the British Dominions, as also of all British Subjects born abroad, which can be inspected at any time at the Office in Somerset House, it is not deemed expedient to insert the Minimum Lists as advertised in the *Times*.
—— Madrid (Duchess of) a Daughter, 23 *m* 7 *b*
—— Marriages and Deaths, Return of, 9 *f* 9 *f*
Bishop of London's Fund, 23 *f* 9 *f*
Bishops and the Church Services, Notes about, 13 *m* 6 *d*
—— Confessional and the Non-conformists, 10 *f* 6 *f*
Black Watch, 4 *m* 8 *c*
Blackburn (J.) the Chameleon Plant, 11 *m* 12 *e*
Blackie (John Stuart) Plea for Greek, 8 *j* 10 *e*
Blantyre (Lord) on the Bengal Famine, 9 *f* 12 *d*
Blind, Education of, 28 *j* 9 *f*
—— Worker, 28 *j* 9 *f*—3 *f* 11 *d*—5 *f* 10 *b*
Blomfield (Rev. A.) on the Case of C. Buffam, 19 *f* 7 *f*
Bloomfield (Lady) on Annuities for Nurses, 30 *j* 4 *f*
Blucher (Marshal) Original Letter of, 19 *f* 11 *f*
Blue Gum Tree, 10 *j* 7 *e*
Boars and Wolves in France, 27 *j* 9 *f*
Bodkin (Sir W. H.) 24 *m* 9 *f*
Bodleian Library, Donations to, 14 *m* 5 *f*
Bolckow, Vaughan & Co., 20 *f* 6 *a*
Bolivia—Pioneer in, 3 *m* 11 *e*
Bolton, Home Rule Meeting at, 7 *j* 5 *f*
—— Liberal Demonstration at, 4 *m* 7 *f*
Bompas (Rev. W. J.) Travels in the Arctic Regions, 27 *f* 7 *b*
Bond (Dr. F. T.) on Chalk *v.* Coal, 27 *f* 12 *b*
Bonner (Q. F.) & Co., on the Minnesota Bonds, 26 *m* 7 *a*
Bonny, Cannibalism at, 6 *f* 12 *b*—10 *f* 7 *e*—13 *f* 6 *e*—18 *f* 5 *c*
BOOKS:—
—— Bible for the Young, 18 *m* 5 *b*
—— Catalogue of Current Literature, 7 *j* 10 *a*—8 *j* 11 *c*—20 *f* 10 *f*—21 *f* 7 *d*—27 *f* 12 *e*—5 *m* 10 *d*
—— Early English Liturgy, Sale of, at Puttick and Simpson's, 14 *j* 10 *e*
—— Export Returns, 24 *j* 9 *d*—21 *f* 7 *a*
—— Price Sale List of Rare Books and MSS., at Sotheby's, 19 *f* 9 *f*
—— Tabulated Return of Books Printed in the Past Year, 2 *j* 5 *f*
—— Books, *Times* Column of New, 2 *j* 12 *e*—3 *j* 6 *b*—6 *j* 8 *c*—8 *j* 8 *c*—9 *j* 12 *b*—12 *j* 8 *c*—14 *j* 12 *f*—15 *j* 8 *c*—16 *j* 12 *f*—19 *j* 12 *f*—21 *j* 12 *e*—22 *j* 12 *e*—23 *j* 12 *e*—24 *j* 12 *f*—26 *j* 12 *e*—27 *j* 11 *f*—2 *f* 12 *f*—3 *f* 12 *f*—4 *f* 12 *f*—7 *f* 12 *e*—10 *f* 12 *f*—12 *f* 12 *d*—14 *f* 12 *e*—16 *f* 12 *e*—17 *f* 8 *b*—18 *f* 11 *f*—20 *f* 12 *d*—21 *f* 8 *d*—24 *f* 8 *b*—25 *f* 12 *e*—27 *f* 12 *f*—28 *f* 12 *f*—2 *m* 12 *d*—3 *m* 8 *b*—4 *m* 12 *f*—5 *m* 12 *e* & *f*—6 *m* 12 *d*—9 *m* 12 *b*—10 *m* 12 *d*—11 *m* 10 *b*—12 *m* 12 *f*—14 *m* 12 *f*—16 *m* 12 *c*—18 *m* 12 *e*—21 *m* 12 *f*—23 *m* 14 *f*—16 *m* 12 *f*—27 *m* 12 *f*—30 *m* 10 *c*—31 *m* 12 *f*
—— Bp. Wilberforce's Pamphlets, 19 *j* 6 *f*
Bore on the Severn, 23 *m* 7 *e*
—— Notes about, 24 *m* 10 *a*
Bounty Board, Meeting, 2 *f* 10 *c*
Bourbon (Auguste de) the Dauphin, 26 *m* 6 *f*
—— on the Rival Bourbon Claimants, 3 *m* 10 *c*
Bowles (Thos. Gibson) on the Straits of Malacca, 3 *f* 10 *d*
Bowring (—) on the Privilege of Parliament, 10 *f* 10 *f*
Bowyer (Sir Geo.) on Home Rule and Fenianism, 19 *m* 7 *f*
Boykett (Francis) on the Chicago and North Western Railway Bonds, 26 *m* 7 *a*
Boyle (W. R. A.) on Good Friday, 19 *m* 10 *d*
Brabrook (E.) on the Civil Service Supply Association, 6 *f* 3 *f*—10 *f* 11 *f*
Bradford Bells, 12 *j* 10 *f*
Brand of Corn and the Steel Melters of Sheffield, 28 *f* 12 *c*
Branson (W. P.) on the Consumption of Coffee, 10 *m* 6 *f*
BRAZIL:—
—— Bp. of Pernambuco, Trial of, 18 *j* 5 *a*—16 *j* 7 *c*—16 *m* 5 *b*
—— Commercial News, 14 *j* 5 *b*—16 *j* 7 *c*—30 *j* 5 *b*—10 *f* 12 *a*—11 *f* 12 *b*
—— Defeat of Lopez Jordon, 16 *j* 6 *a*—16 *j* 7 *c*
—— Exchanges, 3 *m* 5 *b*—4 *m* 5 *b*
—— Miscellaneous News, 19 *m* 5 *a*
—— Release of the *Cucayaba*, 13 *j* 5 *d*
Bremen International Exhibition, 13 *m* 7 *a*
Brett, Milford, Pattenson & Co., on Messrs. Burr's Bankruptcy, 7 *f* 6 *b*
Brewers and the Malt Tax, 17 *m* 6 *f*
—— and the Government, Notes about, 17 *j* 7 *f*
—— Deputation to the Chancellor of the Exchequor about, 24 *m* 8 *c*
—— Licenses, Notes about, 27 *m* 7 *b*
—— Provincial, Deputation to Government, 10 *m* 6 *e*
Bridwood (George) on a Catalogue of Current Literature, 7 *j* 10 *a*—20 *f* 10 *f*—5 *m* 10 *d*
Brigandage in Thrace, 13 *f* 11 *f*
Briggs (T.) on the Free Breakfast Table, 13 *m* 11 *f*—21 *m* 9 *f*
Brigham Young, *see* YOUNG
Bright (Rt. Hon. John) on Extempore Preaching, 2 *j* 5 *d*
—— on Mr. Adderley's Attack on him, 7 *f* 6 *b*
—— on the Ashantee War, 15 *j* 9 *e*
—— at Birmingham, 2 *f* 6 *b*
—— on the Brighton Election, 20 *f* 10 *c*
—— on Home Rule, 12 *f* 10 *b*
—— on the Liberal Party, 4 *m* 7 *f*
—— Movements of, 6 *m* 7 *b*
Brighton Aquarium, 21 *f* 6 *f*—28 *f* 7 *e*—5 *m* 10 *e*
—— Admissions, 1 *j* 10 *a*
British American Land Company, 27 *m* 7 *a*
—— Columbia—Resignation of the Cabinet, 14 *f* 12 *a*
—— News from, 5 *m* 11 *d*
—— Notes about, 2 *m* 11 *c*

British Consular Chaplains, 26 *m* 9 *f*
—— Land Company, 26 *j* 6 *a*—24 *f* 7 *a*
—— Museum and Mr. Grote's MSS., 30 *m* 5 *f*
——— Marble Pillar, with Ancient Famine Subscription List, Presented to, by the Prince of Wales, 19 *m* 5 *d*
—— Orchestral Society, Second Series of Concerts, 8 *m* 7 *e*
—— Orphan Asylum, 5 *m* 8 *b*
——— Election, 14 *j* 5 *d*
——— the Prince of Wales at the Festival of, 26 *m* 5 *f*
—— Possessions, Exports to, 25 *f* 12 *c*
—— Spirits, Return of Exports, 13 *f* 6 *f*
—— Telegraph Manufactory, 23 *j* 7 *b*
—— and Foreign Anti-Slavery Society's Address to Electors, 30 *j* 6 *f*
——— Exchange and Investment Bank, 7 *j* 7 *a*—16 *f* 7 *a*
——— Marine Insurance Company, 17 *j* 6 *a*—22 *j* 6 *a*
—— and Indian Medical Services—Successful Candidates, 28 *f* 12 *c*
Briton Medical and General Life Association, 27 *m* 7 *a*
Britton (F. J.) on Uniformity of Time, 6 *m* 6 *f*
Brokers, List of Sworn, in the City of London, 5 *j* 13 *a*
Brooks (Shirley) Illness of, 14 *f* 12 *d*
Brown (Isaac) & Co., on Asphalt Pavements, 17 *j* 6 *b*
Browne (G. H.) on Lost Monastic Chronicles, 14 *m* 7 *e*
Brunswick Succession, 31 *j* 9 *f*—16 *f* 5 *b*
Buckingham Palace, Paths by, 23 *f* 5 *b*
Buckland (Frank) Bore on the Severn, 23 *m* 7 *e*
—— on Fish Culture at Home, 21 *f* 10 *f*
Buenos Ayres, Commercial Intelligence, 1 *j* 5 *c*
—— Election of President, 7 *m* 6 *a*
—— War News, 9 *j* 10 *d*
Bulkley (Miss) Account of her Rescue from the *Ville du Havre*, 3 *j* 9 *f*
Bullion, Yield of North American, 6 *f* 3 *b*
Bullivant (W. de) on Light Cables, 17 *f* 6 *b*—21 *f* 6 *a*
Burdett-Coutts' Scholarship, Notes about, 3 *j* 8 *f*
—— Presentation of the Freedom of the City of Edinburgh to, 7 *j* 7 *b*—17 *j* 4 *d*
Burglaries, Notes about, 3 *j* 3 *e*—6 *j* 5 *e*
Burglary by Armed Men at Clewer, 31 *m* 12 *b*
—— at Nayland by Armed Men, 18 *f* 11 *d*—21 *f* 11 *e*
—— at Great Brookham, the Mansion of the Dowager Marchioness of Cholmondeley, 28 *f* 10 *a*
—— at Twickenham, 20 *j* 5 *b*
Burgon (John W.) on Convocation, 24 *f* 10 *d*
Burls (Charles) Creditable Conduct of the Police to, 18 *f* 11 *e*
Burns (Dawson) on the Consumption of Alcoholic Liquor, 18 *m* 7 *b*—21 *m* 8 *b*
Burt (Thos.) on the Colliers' Strike, 25 *m* 6 *f*
Bushell (Dr. S. W.) a Journey Outside the Great Wall of China, 11 *f* 12 *b*
——. Discovery of Gold in, 7 *j* 7 *b*
Butt (Isaac) on the Irish and Scotch Wrongs, 3 *j* 4 *d*
Butter and its Adulteration, 7 *f* 11 *b*
——— Dr. Tidy's Paper on, 19 *j* 6 *f*—12 *f* 6 *e*
—— an Artist in, 24 *m* 4 *f*
—— Foreign, Import Returns, 21 *j* 5 *c*
—— Import Returns, 13 *m* 12 *a*
Buxton (E. N.) on Compulsory Education, 5 *m* 7 *f*
Byng (W. B.) Expected High Tide, 12 *m* 10 *d*—23 *m* 7 *d*

C.

Cabinet Councils, 5 *j* 9 *e*—20 *j* 9 *e*—24 *j* 9 *d*—28 *j* 9 *f*—26 *f* 9 *e*—28 *f* 9 *e*—5 *m* 9 *e*—13 *m* 9 *d*—17 *m* 11 *e*—19 *m* 9 *e*—23 *m* 11 *f*—23 *m* 9 *f*—30 *m* 11 *f*
—— Dinner, 17 *f* 9 *e*
Cabmen's Benevolent Association, Donation to, 16 *f* 5 *b*
Cæsarism and Ultramontanism, Notes about, 1 *j* 8 *c*
Caird (James) on the Agricultural Labourers, 3 *j* 4 *b*
Cairns (New Lord Chancellor) and the Land Transfer Bill, 21 *f* 5 *f*
—— and Trinity College, Dublin, 26 *m* 5 *e*—28 *m* 5 *c*
Cairo, State of in Winter, 10 *m* 5 *c*
California:—Abolition of Capital Punishment, 4 *m* 10 *a*
—— Bill to Recognize Blacks as Whites, 4 *m* 10 *a*
—— Chinese Immigration, 20 *f* 10 *d*
—— *Chronicle* and *Sun*, Singular Proceedings, 4 *m* 10 *b*
—— Elections, 20 *f* 10 *d*
—— Grain Produce Returns, 20 *f* 10 *d*
—— Railways, 20 *f* 10 *e*—4 *m* 10 *a*
—— Real Estate Sales, 20 *f* 10 *d*
—— Return of Precious Metals Produced, 20 *f* 10 *d*
—— Sheep Fields, 20 *f* 10 *e*
—— Small Pox in, 20 *f* 10 *d*
—— Taxation, 4 *m* 10 *a*
—— Two Volumes of Anti-Chinese Petitions Sent to Congress, 4 *m* 10 *b*
—— Weather, 20 *f* 10 *e*
—— Yosemite Valley, 20 *f* 10 *e*
Calver (Capt. E. K.) on Dover Harbour, 17 *m* 9 *c*
Calvert (Fred.) on the Supreme Court of Appeal, 7 *j* 7 *c*
Cambridge, Meeting of the Conservative Club at, 16 *j* 4 *d*
CAMBRIDGE UNIVERSITY:—
—— Abbott Scholarship, 11 *f* 10 *f*—23 *m* 14 *e*
—— Address to the Duke and Duchess of Edinburgh, 11 *f* 10 *f*—16 *m* 9 *f*—17 *m* 9 *f*
—— to the Queen on the Royal Marriage, 13 *f* 6 *e*
—— Bell Scholars, Elections, 11 *f* 10 *f*—23 *m* 14 *e*
—— Botanic Garden Report, 31 *j* 7 *f*
—— Chancellor's Classical Medals, 11 *f* 10 *f*
——— Medal, Award, 4 *m* 5 *f*
—— Class Lists, 22 *j* 12 *d*

Cambridge University (*continued*).
—— Classical Tripos Examination, 21 *f* 5 *e*—27 *m* 5 *d*
—— Congregations, 31 *m* 7 *f*
—— County College, Election of Directors, 10 *f* 12 *d*
—— Debts &c. Amended Statute, 13 *f* 6 *e*
—— Degrees Conferred, 2 *f* 12 *d*—6 *f* 12 *a*—13 *f* 6 *e*—16 *f* 6 *d*—27 *f* 5 *e*—28 *f* 8 *c*—13 *m* 10 *f*—28 *m* 5 *c*
—— Downing Collection, Election, 11 *f* 10 *f*
—— Elections of Fellows, 26 *m* 5 *e*
—— of Members of Parliament, 3 *f* 12 *c*
—— Examinations for Degrees, 27 *f* 5 *e*—30 *m* 12 *f*
—— Examiners, 6 *f* 12 *a*—13 *m* 10 *f*
—— Higher Education of Women at, 12 *j* 11 *b*
—— Hulsean Prize—Award, 11 *f* 10 *f*
—— Subject, 8 *j* 5 *b*
—— Lecturer, Appointed, 11 *f* 10 *f*
—— International Law Scholarship, 18 *m* 5 *f*
—— Lecturers, Appointment of, 16 *j* 9 *f*
—— Lectures, 10 *j* 9 *f*—19 *j* 9 *f*—22 *j* 12 *d*—4 *m* 5 *f*
—— Lent Term Matriculation, 20 *f* 12 *a*
—— Library Notices, 16 *m* 9 *f*
—— Local Examinations, 14 *m* 5 *e*—17 *m* 7 *f*
—— Martin (Widow of Richard) Pension to, 27 *f* 5 *e*
—— Mathematical Tripos, Examination, 1 *j* 10 *d*—31 *j* 9 *f*—2 *f* 12 *d*
—— Members Prizes, 4 *m* 5 *f*
—— Minor Scholarships—Awards, 16 *f* 6 *d*
—— Modelling Club, 18 *f* 5 *f*
—— Museums and Lecture Rooms Building Fund, 27 *f* 5 *e*
—— Open Scholarships, 28 *f* 8 *c*—4 *m* 5 *f*—30 *m* 12 *f*—31 *m* 7 *f*
—— Pembroke College, 28 *f* 8 *c*
—— Presentations, 18 *m* 10 *f*
—— Prizes—Subjects for, 16 *j* 9 *f*
—— Seatonian Prize—Subject, 4 *m* 5 *f*
—— Sedgwick Memorial Committee, 12 *m* 5 *f*
—— Prize Essay, 25 *m* 11 *a*—26 *m* 5 *e*
—— Smith Prizes—Awards, 10 *f* 12 *b*
—— Strickland Ornithological Collection, 11 *f* 10 *f*—27 *f* 5 *e*—28 *m* 5 *c*
—— Theological Examinations, 28 *f* 5 *f*
—— Typhoid Fever at, 29 *j* 10 *f*—30 *j* 5 *b*—6 *f* 5 *d*—7 *f* 11 *c*
—— University Press, 16 *f* 6 *d*
—— Scholarships, Election to Vacant, 3 *m* 10 *b*
—— Winchester Reading Prizes, 18 *m* 5 *f*
—— Worts Travelling Bachelors' Fund, 13 *f* 6 *e*
Cameron (J. C.) on Co-Operative Enlistment, 4 *m* 8 *c*
—— (Lt.) on the Death of Dr. Livingstone, 14 *f* 9 *e*
Campbell (Dr. Archibold) on Indian Teas, 27 *j* 4 *f*
—— (Arthur E.) on Auction Frauds, 27 *f* 7 *a*
—— (Charles) on the Indian Famine, 2 *j* 5 *f*
—— (Ewen A.) Experience of a Railway Accident, 12 *j* 10 *e*
CANADA:—
Agent General for, 5 *m* 5 *f*
Canada (*continued*).
—— Elections, 26 *j* 5 *b*—31 *j* 5 *a*—11 *f* 12 *b*—17 *f* 7 *e*—27 *m* 5 *b*
—— Freshet in, 30 *m* 7 *a*
—— at Ontario, 29 *j* 5 *a*
—— Miscellaneous News, 3 *j* 3 *b*—11 *f* 12 *b*—25 *f* 12 *b*
—— Reciprocity Treaty with the United States, 28 *f* 12 *b*
—— Trade in, 2 *j* 10 *a*
Canada Company, 27 *m* 7 *c*
—— Oil, Lands and Works Company, 20 *j* 7 *a*
Canadian "Lumber," 20 *j* 4 *f*
—— Parliament, 28 *m* 5 *c*—30 *m* 7 *c*—31 *m* 12 *d*
Canals:—Central American Ship, 27 *f* 9 *e*
—— Suez, 9 *j* 5 *b*—13 *j* 8 *a*—20 *j* 7 *d*—29 *j* 7 *c*—5 *f* 9 *e*—10 *f* 9 *e*—17 *f* 10 *b*—24 *f* 12 *a*—10 *m* 7 *e*—14 *m* 5 *b*—20 *m* 4 *f*—24 *m* 5 *c*—26 *m* 7 *b*—30 *m* 7 *b*—31 *m* 11 *d*
Cancer Hospital, 7 *m* 7 *f*
Canterbury Diocesan Conference, Postponed, 2 *f* 11 *b*
—— (Abp. of) Movements of, 3 *f* 12 *b*
—— on the Election of a Speaker, 14 *f* 8 *c*
—— Health of, 20 *f* 9 *e*—13 *m* 9 *d*
CAPE OF GOOD HOPE:—
—— After a Caffre Chief, 2 *m* 6 *f*
—— Award to Mr. Watson, 26 *f* 8 *b*
—— Caffre Rising in Natal, Notes about, 2 *j* 5 *d*—2 *j* 10 *e*—5 *j* 6 *f*
—— Capture of the Caffra Chief Langalibalele, 26 *f* 8 *b*
—— Diamond Fields, 18 *m* 10 *d*
—— Elections, 26 *f* 8 *b*—7 *m* 12 *b*—10 *m* 5 *b*
—— Goldfields, 23 *j* 7 *a*—7 *m* 12 *b*—10 *m* 5 *b*
—— Mr. Maynard on, 24 *j* 6 *a*
—— Miscellaneous News, 7 *m* 12 *b*
—— Ship News, 5 *j* 6 *d*
—— Tenders for New Houses of Parliament, 5 *j* 6 *d*
—— War News, 13 *j* 5 *d*
—— Zulu Rising in Natal, 17 *m* 5 *f*—19 *m* 12 *c*—23 *m* 11 *f*—24 *m* 10 *d*—26 *m* 6 *e*
Capel (Rt. Rev. M.) at Rome, 30 *m* 5 *d*
Capper (Samuel) on Free Grants of Muskoka, 8 *j* 7 *d*
Cardiff, Remarkable Burglary at, 24 *f* 7 *f*
Cardinal (New) the Abp. of Lisbon Created, 1 *j* 5 *a*—16 *j* 5 *b*
Cardinals (New) and the Italian Government, 9 *f* 11 *b*
—— Opening the Mouths of, 17 *j* 5 *b*
Carillon at Hampstead, 2 *f* 8 *a*—6 *f* 5 *d*
Carlyle (—) on Capital and Labour, 28 *j* 10 *e*
Carpenter (Thos.) on Another People's Cafe, 6 *m* 6 *b*
Carrier Pigeons for War Time, 19 *j* 9 *f*
Catalogue of Current Literature, 7 *f* 10 *a*
Catechism, Birmingham View of, 7 *j* 10 *b*
Cathedral Independence, 14 *j* 12 *e*
CATTLE:—
—— Contagious Diseases Act, 14 *f* 6 *a*—14 *m* 11 *b*
—— Orders in Council about, 3 *m* 5 *c*
—— Disease, Notes about, 16 *m* 12 *b*
—— Imported Disease, Notes about, 7 *j* 6 *a*
Plague in Russia, 10 *j* 5 *b*

Cattle (*continued*).
—— Plague in Hungary, 10 *m* 4 *e*
—— Reading Fair, 3 *f* 10 *c*
—— Report on the Plague, 5 *j* 6 *c*
—— Smithfield Club Show and the Fog, 2 *j* 11 *e*
—— Sugar as Food for, 19 *j* 6 *a*
—— Cattle Trade, State of the Market, 1 *j* 7 *f* —2 *j* 7 *e*—5 *j* 7 *b*—6 *j* 6 *e*—7 *j* 6 *e*—8 *j* 6 *f*—9 *j* 6 *e*—12 *j* 6 *e*—13 *j* 6 *d*—14 *j* 6 *b*—15 *j* 6 *b*—16 *j* 6 *c*—19 *j* 6 *b*—20 *j* 7 *b*—21 *j* 6 *f*—22 *j* 6 *b*—23 *j* 7 *c*—26 *j* 6 *e*—27 *j* 6 *b*—28 *j* 11 *c*—29 *j* 7 *d* —30 *j* 7 *c*—3 *f* 11 *d*—5 *f* 7 *e*—6 *f* 7 *b*—9 *f* 7 *b* —10 *f* 7 *b*—11 *f* 7 *b*—12 *f* 7 *c*—13 *f* 7 *d*—14 *f* 7 *d*—16 *f* 7 *f*—17 *f* 6 *b*—18 *f* 7 *e*—19 *f* 7 *f*—20 *f* 6 *f*—23 *f* 7 *d*—24 *f* 7 *d*—25 *f* 7 *d*—26 *f* 7 *f*—27 *f* 7 *d*—2 *m* 6 *f*—3 *m* 6 *b*—4 *m* 6 *b*—5 *m* 6 *d*—6 *m* 6 *c*—9 *m* 7 *d*—10 *m* 6 *b*—11 *m* 8 *c*—12 *m* 6 *b*—13 *m* 7 *f*—16 *m* 6 *e*—17 *m* 8 *d*—18 *m* 7 *f*—19 *m* 7 *d*—20 *m* 7 *d*—23 *m* 8 *f*—24 *m* 6 *b*—25 *m* 7 *d*—26 *m* 7 *c*—27 *m* 7 *b*—30 *m* 8 *f*—31 *m* 11 *b*
—— Transport of Alive from South America, 9 *m* 7 *c*
Cautious Emigrant—Marriage by Proxy, 31 *m* 11 *b*
Cavendish (Lord George) on Order, 7 *m* 7 *f*
Cecil (Lord) on the Army Estimates, 25 *m* 10 *e*
Census, 18 *f* 5 *b*—19 *f* 12 *d*
Centenarian, an Authenticated—Mr. Beresford, 30 *m* 8 *e*
—— Mary Brockinan, 21 *m* 12 *b*
—— Mrs. Margaret Fitzsimmons, of Bedfordbury, 20 *f* 7 *e*
—— Mr. John Jones, 9 *m* 7 *d*
—— Susannah Stevenson, of Norwich, 5 *j* 5 *c*—10 *j* 10 *e*
—— Mrs. Alice Woodbridge, of New Brentford, 7 *j* 12 *a*
—— Count Waldeck, 25 *f* 7 *a*—26 *f* 6 *e*
Centenarianism, Notes about, 24 *m* 6 *e*
Central Chamber of Agriculture, 4 *m* 7 *a*
—— Criminal Court, Opening of, 12 *j* 11 *d*—31 *j* 9 *e*—3 *f* 11 *d*—16 *f* 9 *e*—28 *f* 11 *f*—16 *m* 10 *f*—20 *m* 11 *f*
Chadwick (Edwin) on the Fire at the Pantechnicon, 16 *f* 12 *b*—20 *f* 10 *a*
Chalk *v.* Coal, 25 *f* 5 *e*—27 *f* 12 *b* —4 *m* 7 *d*
Chambers (J. G.) on Suburban Races, 2 *j* 9 *f*
Chameleon Plant, 11 *m* 12 *e*
Chancery, Delays in, 23 *j* 12 *d*
——— Notes about, 26 *j* 6 *f*
—— New Order, 10 *f* 9 *e*
—— Practice of the Court, 24 *j* 12 *a*
Channel Communications, Notes about, 25 *m* 7 *b* —26 *m* 6 *e*
—— Passage, Notes about, 18 *m* 6 *f*
Chapel Royal, Savoy, Mr. Loftie's Lecture on, 13 *f* 10 *d*
—— Whitehall, 14 *f* 12 *d*—3 *m* 5 *e*
Chapter of Contemporary History, 4 *m* 7 *c*—5 *m* 12 *b*
Charge Against Dr. Thompson, 29 *j* 7 *f*
Charitable Funds, Official Return, 27 *m* 7 *b*
—— Institutions, Appeals for, 1 *j* 11 *f*—7 *j* 10 *f* —12 *j* 11 *a*
Charity and Poor Law Relief, 15 *j* 7 *c*
Charity Electioneering, 13 *j* 4 *d*—16 *j* 8 *a*—17 *j* 12 *d*—19 *j* 7 *f*—21 *j* 7 *c*—21 *j* 12 *c*—20 *f* 8 *b*—5 *m* 10 *b*
—— Organization Society, Annual Meeting, 11 *f* 9 *f*—12 *m* 7 *b*—19 *m* 7 *a*
——— Suburban Meeting, 24 *j* 10 *f*
—— Voting Reform, Meeting, 27 *m* 11 *f*
Charterhouse, Consecration of the New Chapel at, near Godalming, 3 *m* 9 *f*—26 *m* 11 *c*
Chatham Dockyard Pumping Engines, 12 *m* 7 *d*
Cheap Partizanship, 21 *j* 9 *f*
Checks on France, 14 *m* 6 *f*
Cheese, Import Returns, 16 *f* 7 *e*—21 *j* 7 *e*
Chelsea Hospital—Sir Patrick Grant Appointed Governor, 17 *m* 7 *b*
Cheriton Mill "Grotto," 16 *j* 7 *f*—20 *j* 5 *f*
Cheshire Amalgamated Salt Works Company, 16 *f* 7 *a*
Chesney (Col George) on Military Organization, 28 *m* 5 *f*
Chesterfield Letters of 1873, Notes about, 10 *j* 9 *e*
Chetwynd (J.) on Gambling at Monaco, 3 *j* 5 *e*
Chevalier d'Industrie—Case of Gabriel Hugelmann, 28 *m* 5 *e*
Chicago:—Demonstrations for Work and Food, 13 *j* 12 *b*
—— Eruption of Communism, 13 *j* 12 *b*
Chicarro (Adm.) First Explort of, 19 *j* 10 *b*
Child Saving a Young Woman from Drowning, 16 *f* 6 *c*
—— (Henry) on the Hackney Election, 13 *f* 10 *f*
Childers (Hugh) and the Dockyard Labourers, 7 *f* 10 *c*—19 *f* 11 *a*—25 *f* 10 *f*
—— Notes about, 9 *f* 10 *d*—11 *f* 6 *c*—12 *f* 5 *d*—19 *f* 11 *a*—23 *j* 10 *f*
Childrens' Convalescent Home at Rhyl, 17 *j* 5 *e*
Chili Statistical Report of, 20 *j* 4 *f*
CHINA:—
—— Commercial News, 4 *j* 5 *b*—5 *j* 5 *c*—10 *j* 5 *c* —16 *j* 5 *c*—17 *j* 5 *c*—24 *j* 5 *a*—26 *j* 5 *b*—31 *j* 5 *a*—2 *f* 12 *b*—9 *f* 5 *c*—17 *f* 12 *b*—28 *f* 12 *b*—6 *m* 5 *b*—14 *m* 5 *b*—16 *m* 5 *b*—21 *m* 12 *b*—24 *m* 5 *c*—28 *m* 5 *c*
—— English Cemeteries in, 6 *f* 3 *e*
—— Foreign Residents not Protected by the Government, 2 *m* 5 *b*—6 *m* 5 *b*
—— Plunder of the Summer Palace at Pekin, 10 *m* 12 *a*—11 *m* 12 *f*—14 *m* 12 *a*
——— Notes about, 12 *m* 5 *c*—13 *m* 6 *c*—14 *m* 12 *b*—16 *m* 7 *d*—18 *m* 5 *d*
—— Report of Trade in, 19 *j* 12 *b*—6 *f* 3 *e*
—— Tients in, State of, 18 *m* 5 *b*—12 *m* 5 *a*
—— Victory Over the Mahomedans, 25 *f* 6 *b*
Chinese Arsenal, 11 *f* 9 *e*
—— in New York, 15 *j* 4 *e*
Cholera of 1854, Reminiscence of, 19 *j* 7 *d*
—— Return of Deaths by, at Home and Abroad, 5 *j* 4 *e*
Christ Church, Stoke near Guilford, Consecration of, 5 *j* 8 *b*
Christening a Constitution, 11 *m* 9 *c*
Christmas Amusements—Dangerous Fight at Preston, 1 *j* 5 *f*
Chubb and Sons on Burglaries, 3 *j* 3 *e*
——— on the Fire at the Pantechnicon, 25 *f*

Church of England Temperance Society Deputation to Government, 81 *m* 7 *f*
Church in the Metropolis, *see* CLERICAL APPOINTMENT
—— Decorations—Blake *v* Hoadley &c., 18 *f* 9 *e*
—— Defence Association, 29 *j* 7 *b*—18 *m* 8 *b*
—— Missionary Society, History of, 10 *m* 5 *d*
—— Rates, Official Return, 12 *j* 9 *e*
—— Temperance Society, Meeting at York to Form, 29 *j* 7 *d*
—— Meetings about, 19 *f* 7 *f*
Chymicals, State of the Market, 2 *f* 11 *c*—3 *m* 6 *a*
Cigars in New York, 7 *j* 10 *c*
Cinnamon, State of the Market, 25 *f* 7 *f*
Cistercian Abbey and its Chronicle, 12 *m* 5 *f*
City Corn Meters, 3 *j* 8 *b*
—— of London Brewery Company, 5 *f* 7 *b*
—— Truss Society, Donation to, 27 *f* 6 *f*
Civic Charity, 9 *j* 10 *d*
—— Gifts, 31 *j* 9 *e*—8 *f* 10 *c*
CIVIL ACTIONS:—
—— Abbott *v.* Bates, 13 *f* 11 *a*
—— Abrahams, *v.* Freeman, 15 *j* 10 *c*
—— Adderley *v.* Wardle, 16 *m* 11 *a*
—— Addison *v.* Cox, 26 *m* 11 *a*
—— Air Gas Light Company, *ex parte* Murray &c., 19 *j* 11 *a*
—— *re* Albert de Bourbon, 10 *f* 11 *e*—17 *f* 12 *d*—25 *f* 10 *e*—28 *f* 12 *a*
—— Notes about, 3 *m* 10 *c*
—— Alexandra Hotel Company *v.* Bignold, 14 *j* 10 *b*
—— Allen *v.* Holland, 28 *f* 12 *a*
—— Allfrey *v.* Allrey, 15 *j* 10 *c*
—— Allott *v.* Great Northern Railway, 10 *f* 11 *d*
—— Andrews *v.* Brooke, 29 *j* 11 *b*
—— Arden *v.* Meeking, 18 *f* 10 *f*
—— Ashbury *v.* Crawley, 26 *j* 11 *b*—5 *f* 11 *a*
—— Atkinson *v.* North Eastern Railway, 26 *f* 11 *e*
—— Attorney General *v.* Mayor &c., of Barnsley, 12 *f* 11 *b*—13 *f* 11 *a*
—— *v.* National Debt Commissioners, 27 *j* 11 *c*
—— *v.* Ray, 25 *m* 11 *b*
—— *v.* Terry, 4 *m* 11 *a*
—— *v.* Widness Railway, 13 *j* 10 *d*
—— Austin *v.* Bethnal Green Guardians, 19 *j* 11 *b*
—— Aylmer *v.* Patton, 10 *f* 11 *d*
—— Aylwin *v.* Kerrigan, 14 *j* 10 *a*
—— Ball *v.* Earl of Derby, 6 *m* 11 *a*
—— Bagnall *v.* Wardle, 16 *m* 11 *a*
—— Bank of Hindustan, China &c.—*ex parte* Bulmer, 13 *j* 10 *e*
—— *ex parte* Barnet—*in re* Deveze, 17 *j* 10 *b*
—— Barrell *v.* London General Omnibus Company, 28 *f* 11 *c*
—— Barton *v.* Great Eastern Railway Company, 21 *f* 11 *d*
—— Bassett *v.* North Staffordshire Railway Company, 20 *m* 11 *c*
—— Bateman *v.* Revy, 6 *m* 11 *a*—23 *m* 13 *e*
—— Bawden *v.* English, 17 *f* 11 *c*
Civil Actions *(continued)*.
—— Baxter *v.* Bowen, 18 *m* 11 *a*
—— *re* Beaconhill Fire Brick Company, 7 *m* 11 *a*
—— Beake *v.* Nicholson and others, 26 *f* 11 *c*
—— Beck and another *v.* Hayes, 27 *f* 11 *d*
—— Bell *v.* Quin, 10 *m* 11 *d*
—— Bennett and another *v.* Bennett, 19 *j* 11 *b*
—— Bethell *v.* Abraham, 4 *m* 11 *a*
—— Betton *v.* Purkess, 20 *m* 11 *d*
—— Blades *v.* Lawrence, 20 *j* 10 *c*
—— Bloomer *v.* Bernstein, 13 *j* 10 *e*
—— Botton *v.* Myass, 25 *m* 12 *e*
—— Boon *v.* Howard, 27 *j* 11 *d*—5 *f* 11 *a*
—— Booth *v.* Great Northern Railway Company, 10 *m* 11 *d*
—— *v.* Pearce, 25 *m* 12 *e*
—— Bordon *v.* English, 13 *j* 10 *e*
—— Bowden *v.* English, 23 *j* 12 *b*
—— Bowley and another *v.* Elizabeth Skyrnne, 28 *m* 11 *d*
—— Bowron *v.* Phillips, 27 *m* 11 *e*
—— Bradford and Wife *v.* Metropolitan Railway Company, 16 *j* 10 *d*
—— Bradshaw *atux v.* Lancashire and Yorkshire Railway Company, 11 *m* 11 *d*
—— Brandt *v.* North Eastern Banking Company, 28 *m* 11 *c*
—— and another *v.* North Eastern Railway Company, 30 *m* 13 *b*
—— *re* Brecon and Merthyr Railway Company, 7 *m* 11 *a*
—— Breslauer *v.* Hudson, 20 *f* 11 *b*
—— Brewer *v.* Denton, 5 *f* 11 *b*
—— Bridge *v.* Ward, 15 *j* 10 *c*
—— Bristol and North Somerset Railway Company *v.* Somerset and Dorset Railway Company, 10 *f* 11 *a*—19 *f* 11 *b*
—— British and American Telegraph Company *v.* Colquhoun &c., 19 *f* 11 *b*—23 *f* 11 *b*
—— *ex parte* Brooke—*in re* Hassall, 14 *m* 11 *b*
—— Brooks *v.* Ashworth, 16 *m* 11 *d*
—— Brown *v.* Hipkins, 24 *m* 11 *a*
—— *v.* Holt, 6 *f* 11 *c*
—— *v.* North Eastern Railway Company, 10 *m* 11 *c*
—— *v.* Thames and Mersey Marine Insurance Company, 20 *f* 11 *b*—21 *f* 11 *a*—23 *f* 11 *b*—24 *f* 11 *b*—25 *f* 11 *b*—26 *f* 11 *a*
—— Bryant and others *v.* Ditton Brook Iron Company, 27 *f* 11 *c*
—— Buckfastleigh *v.* South Devon Railway Company, 20 *f* 7 *f*—22 *f* 7 *b*
—— Bulley *v.* Daubeny, 4 *m* 11 *c*
—— Bumpus *v.* Bumpus, 22 *j* 10 *d*
—— Burke *v.* Slack, 16 *m* 11 *d*
—— Burridge *v.* Bellew, 25 *m* 12 *d*
—— Byerlee *v.* M'Murray, 2 *j* 11 *d*—6 *j* 11 *d*—7 *j* 10 *f*
—— Canada Oils Refinery Company, 21 *f* 11 *a*
—— Capron *v.* Capron, 22 *j* 10 *c*
—— Carter *v.* Johnson, 2 *m* 11 *c*
—— *v.* Timmings, 9 *f* 11 *d*
—— Cater *v.* Drew, 17 *j* 10 *b*
—— Cave *v.* Waterer, 19 *j* 11 *b*—28 *m* 11 *c*
—— Cavers *v.* Laws, 25 *f* 11 *c*
—— Chantrell *v.* Chantrell, 13 *f* 11 *b*—14 *f* 11 *c*—16 *f* 11 *e*—19 *f* 11 *d*—20 *f* 11 *c*—21 *f* 11 *b*—

Civil Actions *(continued)*.
23 *f* 11 *c*—26 *f* 11 *c*—27 *f* 11 *d*—28 *f* 11 *c*—18 *m* 11 *c*
—— Chartered Bank of India, &c. *v.* Just, 17 *f* 11 *c*—18 *f* 11 *a*
—— *ex parte* Chatteris—*in re* Humphreys, &c., 24 *j* 12 *a*
—— Childs *v.* Hearn, 14 *j* 10 *b*
—— Clark *v.* London School Board, 16 *j* 10 *c*
—— Clarke *v.* Jackson, 5 *m* 11 *a*
—— Cleaver *v.* Smith, 17 *m* 12 *e*
—— Clements *v.* Holdsworth, 22 *j* 10 *d*
—— Clementson *v.* Mason, 24 *m* 11 *b*
—— Cobley *v.* Gregg, 28 *f* 12 *d*
—— Cochrane *v.* Grieveson, 7 *m* 11 *c*
—— Cock *v.* Cranston, 5 *f* 11 *a*
—— Colquhoun *v.* Courtenay, 16 *j* 10 *d*
—— Combe *v.* London and South Western Railway Company, 13 *j* 10 *e*
—— Commercial Union Fire Insurance Company *v.* Lister, 20 *f* 11 *a*—19 *m* 11 *c*
—— Conliffe *v.* Conliffe, 21 *j* 10 *b*
—— Cook *v.* Osborn and others, 24 *m* 11 *a*
—— Cooper *v.* London and St. Katherine Docks, 28 *f* 11 *b*
—— Cope *v.* Evans, 26 *f* 10 *e*
—— Copin *v.* Adamson, 20 *f* 11 *b*
—— Corporation of Dover *v.* London, Chatham and Dover Railway Company, 7 *j* 6 *c*
—— Corr *v.* Pagen, 25 *m* 12 *e*
—— Corrall *v.* Corrall, 18 *m* 11 *b*
—— Costegan *v.* Railway Passengers' Insurance Company, 17 *f* 11 *c*
—— Courtney *v.* London and Western Railway Company, 19 *m* 7 *f*
—— Cowan *v.* Imperial Ottoman Bank, 6 *f* 11 *c*
—— Coward *v.* Spedding, 25 *f* 11 *c*
—— Crocker *v.* Foster, 17 *m* 12 *e*
—— Crosse *v.* Smith, 13 *m* 11 *a*
—— Cullen *v.* Cullen and another, 13 *m* 11 *b*
—— Cummings *v.* Beckett, 13 *j* 10 *e*
—— Cutling *v.* London, Brighton and South Coast Railway Company, 21 *f* 11 *a*
—— Dalbiac and another *v.* London School Board, 9 *j* 10 *f*—13 *j* 11 *f*
—— Dawson *v.* Small, 17 *m* 13 *e*
—— Deard *v.* Great Eastern Railway Company, 28 *f* 11 *c*
—— Delbarre *v.* Kerr, 25 *m* 12 *d*—30 *m* 13 *b*
—— De Rozas *v.* Rich, 17 *j* 10 *c*
—— De Ryckman *v.* Connhaye, 26 *m* 11 *a*
—— De Wolff *v.* Archangel Maritime Bank, 27 *j* 11 *d*
—— Dickeson *v.* Hilliard and Hare, 21 *j* 10 *b*
—— Dignum *v.* Vaus Agnew, 14 *j* 10 *b*
—— Dobson *v.* Brew, 21 *f* 11 *c*
—— Dogett *v.* Phillips, 24 *m* 11 *c*
—— Doyne *v.* Campbell, 10 *j* 5 *f*—12 *j* 7 *c*
—— Dudgeon *v.* Thomson, 25 *m* 11 *c*
—— Dummock *v.* Barrett, 15 *j* 10 *b*
—— Dykes *v.* Peake, 20 *j* 10 *c*
—— *ex parte* the Ecclesiastical Commissioners of England, 13 *j* 10 *d*
—— Eclipse Gold Mining Company, 5 *f* 11 *a*
—— Edwards *v.* Warden, 4 *m* 11 *a*
—— Eley *v.* Imperial Ottoman Bank, 11 *m* 13 *b*—23 *m* 13 *f*
Civil Actions *(continued)*.
—— Ellis *v.* Shepherd, 20 *f* 11 *c*
—— Enfield Iron Works &c. Company, 23 *f* 11 *b*
—— Local Board of Health *v.* Harrison, 27 *m* 11 *a*
—— European Assurance Arbitration:—Anglo-Australian Company's Case, 7 *j* 10 *d*
—— Chatteris's Case, 7 *j* 10 *d*—5 *f* 11 *d*
—— Dickinson's Case, 28 *m* 11 *a*—30 *m* 13 *a*
—— Glover's Case, 31 *m* 11 *e*
—— Harman's Case, 7 *j* 10 *d*
—— Hodge's Case, 30 *m* 13 *a*
—— Hughes's Case, 30 *m* 13 *a*
—— Lacy and Day's Case, 31 *m* 11 *e*
—— Lawson's Case, 7 *j* 10 *d*—5 *f* 11 *d*
—— Line's Case, 8 *j* 11 *d*—9 *j* 11 *d*—5 *f* 11 *d*
—— Nuttall's Case, 9 *j* 11 *d*—5 *f* 11 *d*
—— Phillips's Case, 10 *j* 11 *e*—5 *f* 11 *d*
—— Pratt's Case, 7 *j* 10 *d*
—— Stevens's Case, 9 *j* 11 *d*—5 *f* 11 *d*
—— Evans *v.* Newport Dry Dock Company, 23 *j* 12 *b*
—— Exeter Election Petition, 29 *j* 11 *a*
—— Farnborough and Aldershott Freehold and Ground Rent Company, 27 *f* 11 *c*
—— Feist *v.* Andrew, 25 *m* 12 *d*
—— Fellwood *v.* Pearson, 23 *f* 11 *b*
—— Fowler *v.* Loch, 5 *f* 11 *c*
—— Frederick *v.* Attorney General Frederick, 11 *m* 13 *c*
—— Frost *v.* North Eastern Railway Company, 26 *f* 11 *e*
—— Fuller *v.* South African Silver and Copper Mining Company, 29 *j* 11 *a*
—— Fulbin *v.* Earl of Eglinton, 7 *j* 5 *d*
—— Fulvey *v.* Stanford, 16 *f* 11 *e*
—— Furniss *v*, Midland Railway Company, 27 *m* 11 *e*
—— Furnival *v.* Shuttleworth, 25 *m* 12 *d*
—— Gatty *v.* Pawson, 10 *m* 10 *f*
—— Gee *v.* Homes and another, 12 *m* 12 *a*
—— Geen *v.* James, 19 *f* 11 *c*
—— *re* General Steam Navigation Company, 28 *f* 11 *b*
—— George *v.* Watts, 29 *j* 11 *a*
—— Gillespy *v.* Henderson, 10 *m* 11 *d*
—— Glaister *v.* Swan, 11 *m* 14 *b*
—— Glendenning *v.* Heoke, 24 *f* 11 *c*
—— Glover and another *v.* Coleman, 17 *m* 12 *e*
—— and Wife *v.* Meek, 24 *m* 11 *d*
—— Goddard *v.* London and South Western Railway Company, 3 *j* 4 *f*—5 *j* 7 *d*
—— Goggs *v.* Jones, 24 *f* 11 *c*—25 *f* 11 *b*
—— Golding *v.* Fairland, 25 *f* 11 *a*
—— Gray *v.* Jones, 17 *f* 11 *c*
—— Great Western Insurance Company *v.* Cunliffe, 19 *f* 11 *c*
—— Grebby *v.* Metcalfe, 24 *m* 11 *d*
—— Grigg *v.* Meeking, 18 *f* 10 *f*
—— Gulston *v.* Cleland & Co., 10 *m* 11 *c*
—— Gunnestad *v.* Price, 27 *f* 11 *c*
—— Guttierez *v.* Eturton and another, 30 *m* 13 *d*
—— Hall *v.* Harland, 20 *j* 10 *c*
—— *v.* Westbrook, 11 *f* 11 *c*
—— Hammersley *v.* North Staffordshire Railway Company, 5 *m* 5 *c*
—— Harding *v.* Headington, 22 *f* 10 *d*

Civil Actions *(continued)*.
—— Harris *v.* Bristol and Exeter Railway Company, 25 *m* 12 *d*
——— *v.* Caine, 26 *f* 10 *e*
——— *v.* Evans, 16 *j* 10 *d*
——— *v.* Metropolitan Board of Works, 6 *j* 11 *d*
——— *v.* Rich, 17 *f* 10 *c*
—— Harrison *v.* Enfield Local Board of Health, 27 *m* 11 *a*
——— *v.* Great Western Railway Company, 17 *f* 11 *c*
——— *v.* North Eastern Railway Company, 24 *j* 12 *a*
—— Haslam *v.* Lancashire and Yorkshire Railway Company, 20 *m* 11 *d*
—— Hatton *v.* Haywood, 21 *j* 10 *a*
—— Haughton and Griffith *v.* Elliott, 6 *m* 11 *b*—7 *m* 11 *b*
—— Hawkins *v.* M. Knight, 15 *j* 10 *c*
——— *v.* Walrond, 16 *m* 11 *b*
—— Hayes *v.* North Eastern Railway, 5 *m* 11 *d*
—— Hayman *v.* Rugby Governors, 2 *m* 11 *c*—6 *m* 11 *a*—14 *m* 10 *a*—16 *m* 10 *a*—17 *m* 13 *c*—18 *m* 11 *a*—19 *m* 11 *a*—20 *m* 10 *c*—23 *m* 13 *a*
——— *Pall Mall Gazette* on, 24 *m* 11 *f*
——— *Saturday Review* on, 30 *m* 13 *c*
—— Heap *v.* Thompson, 18 *f* 11 *b*
—— Heron *v.* Davey, 10 *j* 10 *a*
—— Hertfordshire Brewery Company, 16 *f* 11 *d*
—— Hill *v.* Hibbit, 26 *j* 11 *a*—29 *j* 11 *c*
—— Himptonmacher *v.* Parker, 2 *m* 11 *c*
—— Hodges *v.* Patrick, 22 *j* 10 *d*
—— *ex parte* Holland—*in re* Heneage, 28 *f* 11 *a*
—— Hooper's Telegraph Works Company *v.* Christey and another, 11 *f* 11 *d*
—— Hope *v.* Romford Board of Health, 10 *m* 11 *b*—11 *m* 14 *b*
—— Hopps *v.* Long, 26 *f* 12 *f*
—— Hough *v.* Brandreth, 6 *f* 11 *c*
—— Howard of Glossop *v.* Earl of Shrewsbury, 16 *j* 10 *d*
—— *ex parte* Howell—*in re* Hawes, 21 *j* 10 *a*
—— Hoylake Railway—Littledall's Case, 26 *f* 10 *e*
—— Huddersfield Corporation and Jacomb, 14 *j* 10 *a*
—— Hughes *v.* Boothroyd, 28 *m* 11 *d*
——— *v.* Stackpoole, 9 *f* 11 *d*
—— Humphrey *v.* Lawson, 11 *f* 11 *a*
—— Hutchinson *v.* Bingham, 2 *j* 11 *d*
——— *v.* Corporation of Sunderland, 10 *m* 11 *d*
—— Hynam *v.* London and North Western Railway Company, 24 *f* 11 *c*—26 *f* 11 *c*
—— Imperial Land Company of Marseilles *v.* Masterman and others, 15 *j* 10 *b*
—— *ex parte* Izard—*re* Cook, 14 *f* 11 *b*
—— Jackson *v.* Metropolitan Railway Company, 15 *j* 10 *b*
——— *v.* Leeman, 29 *j* 11 *b*
—— *ex parte* Jacobs *re* Carter, 3 *m* 10 *f*
—— James *v.* the Queen, 12 *f* 11 *b*
—— Jarvis *v.* Wingate, 13 *f* 11 *a*—14 *f* 11 *c*—16 *f* 11 *e*
—— Jebson *v.* East and West India Docks, 18 *f* 11 *a*—19 *f* 11 *c*
—— Jeffers *v.* Wilmore, 6 *m* 11 *c*
—— Jenner *v.* Bentley, 16 *f* 11 *d*
Civil Actions *(continued)*.
—— Johnson *v.* M'Murray, 16 *j* 10 *e*
——— Hamilton, 19 *f* 10 *f*
—— Jones *v.* Menai Insurance Company, 17 *j* 10 *e*
—— Kellock *v.* Enthoven, 5 *f* 11 *b*
—— Kelsby *v.* Cooper, 19 *f* 11 *b*
—— *ex parte* Kemp *in re* Fastnedge, 7 *m* 11 *a*—23 *m* 13 *d*
—— Kennedy *v.* Wilson, 11 *m* 14 *b*
—— Kenyon *v.* Lawrence, 16 *m* 11 *a*
—— Kerr *v.* Delbarre, 30 *m* 13 *b*
—— Kite *v.* Metropolitan Board of Works, 27 *j* 10 *f*
—— *re* Knockers 5 *m* 11 *a*
—— Konn *v.* Clary, 20 *f* 11 *b*
—— Kraup *a.* Stevens, 5 *f* 11 *a*
—— Lane *v.* George, 30 *m* 13 *a*
——— *v.* Tough, 10 *m* 10 *m* 11 *d*
—— Latham *v.* Chartered Bank of India, &c., 15 *j* 10 *b*
—— Lawrence *v.* Faithfull, 9 *f* 11 *d*
—— Lawrie *v.* Eton School, 20 *f* 12 *b*
—— Layton *v.* North Eastern Railway Company, 25 *m* 12 *e*
—— Leech *v.* Schweder, 21 *j* 10 *a*—22 *j* 10 *c*
—— *re* Leeds and Yorkshire Shoddy Manure &c. Company, 14 *f* 11 *c*
—— Leichti *v.* Menier, 23 *f* 11 *b*
—— Letts *v.* Oldbury Local Board of Health, 13 *m* 11 *e*
—— Lewis *v.* Queen's Theatre, Manchester, 10 11 *d*
—— *ex parte* Linsley—*in re* Harper, 17 *j* 10 *b*
—— Littlefield *v.* Plomer, 19 *m* 11 *c*
—— Lloyd *v.* Pooley, 12 *m* 11 *b*—13 *m* 11 *b*
—— *re* London, Bombay and Mediterranean Bank *v.* Cama's Case 14 *m* 11 *c*
—— Lovall *v.* London and North Western Railway Company, 3 *m* 11 *b*
—— Lovibond *v.* Perryn, 20 *j* 10 *c*—16 *f* 11 *d*
—— Lowes *v.* Borthwick, 23 *f* 11 *d*
—— Loyan de Lacy *v.* *Figaro* and *Gaulois*, 10 *f* 11 *e*
—— Lounley *v.* Free, 16 *j* 10 *d*
—— Macaulay *v.* Great Western Railway Company, 20 *m* 11 *c*
—— Macdonald *v.* Law Union Fire and Life Assurance, 6 *f* 11 *c*—7 *f* 11 *d*
—— Macgregor *v.* Yorkshire Engine Company, 24 *f* 11 *b*
—— M'Callan *v.* Goode, 12 *m* 11 *b*
—— M'Clean *v.* Kennard, 24 *f* 11 *b*
—— M'Creedy *v.* Henry, 12 *m* 10 *a*
—— Macfarlane *v.* Stretch, 12 *m* 12 *c*
—— Madge *v.* London and South Western Railway, 17 *m* 11 *e*
—— Manning *v.* Harris, 19 *f* 11 *d*
—— Makin *v.* London and North Western Railway, 24 *j* 12 *a*
—— Manghold Head Lead Mining Company, 16 *f* 11 *d*
—— Maretzek *v.* Lucca, 23 *j* 12 *a*
—— Marezzo Marble Companies, 19 *j* 11 *a*
—— Martell *v.* Dear, 23 *m* 13 *f*
—— Mathew and another *v.* London School Board, 4 *m* 11 *b*

Civil Actions (*continued*).
—— Maude and others *v.* Lowley, 24 *j* 12 *a*
—— Maund *v.* Mason, 26 *j* 11 *a*
—— Maxwell *v.* Somerton, 23 *j* 12 *b*
—— Maynard *v.* Eaton, 3 *m* 10 *e*
—— Mayor of Hastings *v.* Ivall, 25 *f* 11 *a*—5 *m* 11 *a*—12 *m* 11 *a*
—— Meux *v.* Allen, 23 *j* 12 *a*
—— Meaux *v.* Davies—an American Way of Settling "a Difficulty" in, 2 *j* 5 *f*
—— Meek *v.* Pyman, 11 *f* 11 *c*
—— Menier *v.* Hooper's Telegraph Works, 13 10 *d*—25 *f* 11 *a*
—— Merchant *v.* Lee Conservancy Board, 9 *f* 11 *d*
—— Metropolitan Theatres Company *v.* Prosser, 19 *j* 11 *a*
—— Metzler and others *v.* Gounod, 17 *f* 11 *c*
—— Meyrick *v.* Mathias, 10 *f* 11 *a*
—— Midland Railway Company *v.* Verdugo, 23 *j* 12 *a*
—— Milbank *v.* Howse and another, 20 *f* 11 *b*
—— Miles *v.* Harrison, 3 *m* 10 *e*
—— Mill *v.* Hawker and others, 10 *f* 11 *c*
—— Miller *v.* David, 22 *j* 10 *d*
—— Millington *v.* Griffiths, 16 *f* 11 *e*
—— Milward and another *v.* Litton, 19 *f* 11 *d*
—— Moiser *v.* Wright, 27 *m* 11 *e*
—— *re* Mont Cenis Railway, 2 *m* 11 *c*
—— Moon *v.* Original Hartlepool Collieries Company, 14 *j* 10 *a*
—— Morris *v.* Great Northern Railway Company, 24 *m* 11 *c*
—— *re* Mowlem, 4 *m* 11 *a*
—— *re* Mutual Ports and General Insurance Company *v.* Beck's Case, 12 *m* 11 *a*
—— Naundorff *v.* Comte de Chambord, *see* ALBERT DE BOURBON
—— Neath and Brecon Railway Company, 19 *j* 11 *a*
—— Neate *v.* Denman, 26 *f* 10 *f*—27 *f* 11 *a*
—— Nelson *v.* Hamilton, 14 *f* 11 *c*—16 *f* 11 *e*
—— Newson *v.* Toller, 27 *j* 11 *e*
—— Newton *v.* North Eastern Railway Company, 4 *m* 10 *e*
—— Noakes *v.* Barton and another, 20 *m* 11 *b*
—— Nodin *v.* Hamlin, 27 *m* 11 *d*
—— North Eastern Railway *v.* Jackson, 18 *f* 9 *f*—19 *f* 11 *b*
—— Northmore and another *v.* Kemble, 21 *f* 11 *a*
—— Nugent *v.* Smith, 23 *f* 11 *b*
—— Nuttall *v.* Wildes, 14 *j* 10 *b*
—— *re* Oakley (Thos. Robert) an Articled Clerk, 13 *j* 10 *e*
—— Occleston *v.* Fullalove, 27 *j* 11 *a*
—— O'Keeffe *v.* Cullen, 13 *j* 7 *c*
——— *v.* Moran, 19 *m* 10 *a*—20 *m* 12 *b*
—— Olazabal *v.* Palmer, 23 *j* 12 *a*
—— Paget *v.* Ede, 19 *m* 11 *d*
—— Palatiano *v.* Hartley, 17 *j* 10 *b*
—— Parguassu Steam Tramway—*in re* Ferrao, 13 *j* 10 *d*—26 *f* 10 *e*
—— Parish *v.* Joannnet, 24 *f* 11 *c*
—— Payne *v.* Birmingham District Tramway Company, 3 *m* 11 *c*
—— and Wife *v.* Williams, &c., 16 *m* 11 *a*

Civil Actions (*continued*).
—— Parisot *v.* Palmer, 21 *j* 10 *b*
—— *re* Paterson, 28 *m* 11 *b*
—— Penterman *v.* Richtering and another, 8 *m* 11 *d*
—— Percy *v.* Clements, 21 *f* 11 *b*
—— Pethick *v.* Latimer, 17 *m* 12 *e*
—— Phillips *v.* Baynton, 27 *f* 11 *c*
—— Phospho Guano Company *v.* Guild, 27 *f* 11 *a*
—— Pickup *v.* Lancashire and Yorkshire Railway Company, 20 *m* 11 *d*
—— Pinder *v.* Midland Railway Company, 16 *m* 11 *c*
—— Pinto *v.* Atkins, 23 *j* 12 *b*
—— Pockford *v.* Shorter, 28 *m* 11 *c*
—— Polkes *v.* Goodlake, 10 *f* 11 *a*—11 *f* 11 *a*
—— Poole Fire Brick and Blue Clay Company, 16 *f* 11 *d*
—— Poplar Board of Works *v.* Love, 29 *j* 11 *a*
—— Potter *v.* Local Board of Buxton, 5 *m* 10 *c*—6 *m* 11 *c*
—— Powell Duffryn Steam Coal Company *v.* Taff Vale Railway, 23 *f* 11 *a*
—— Prescot *v.* Barker, 20 *f* 11 *a*
—— Price *v.* Baines, & Co., 18 *j* 10 *d*
——— *v.* Carr, 17 *m* 12 *f*
—— Queen *v.* Bowden, 12 *m* 12 *c*
——— *v.* Gann, 3 *m* 11 *b*
——— *v.* Inhabitants of Amcotts, 18 *m* 10 *f*
——— *v.* Inhabitants of Pickering, 27 *m* 11 *e*
——— *v.* North Eastern Railway Company, 28 *f* 12 *d*—3 *m* 11 *c*
——— *v.* Northfleet Chalk Quarries Company, 12 *m* 12 *a*
——— *v.* Quinn (Peter and Thos.) for Sending an Unseaworthy Ship to Sea, 10 *m* 10 *c*—14 *m* 9 *f*
—— Quinton and others *v.* Mayor of Bristol, 27 *f* 11 *a*
—— Radley *v.* London and North Western Railway Company, 10 *f* 11 *b*
—— Raeburn *v.* Andrew, 5 *f* 11 *a*
—— Regan *v.* Humphrey, 28 *m* 11 *c*
—— Regina *v.* Cresse, 26 *j* 11 *b*—5 *f* 11 *b*
——— *v.* Midland Railway Company, 20 *m* 11 *d*
——— *v.* Pembleton, 26 *j* 11 *b*
——— *v.* Tatham, 24 *m* 11 *b*
—— Richards *v.* Newport Steamworks Company, 25 *f* 11 *b*
—— Richardson and others *v.* Crawshay and others, 6 *m* 11 *c*
—— Roberts *v.* Green, 24 *m* 11 *d*
—— Robertson *v.* Steuart, 28 *f* 10 *e*
—— Robinson *v.* Cambrian Railway Company, 16 *m* 10 *c*
——— *v.* Hilliard and Hare, 21 *j* 10 *b*
—— Rodocanachi *v.* Elliott, 7 *f* 11 *d*
—— Rogers and Wife *v.* Stears, 16 *j* 10 *d*
—— Romford Board of Health *v.* Hope, 10 *m* 11 *b*—11 *m* 14 *b*
—— Rowell and others *v.* Scott, 28 *f* 12 *d*
—— Royal Victoria Palace Theatre Syndicate, 19 *j* 11 *a*
—— *re* Royon Trusts, 23 *m* 13 *e*
—— Rusby *v.* West Bromwich Improvement Commissioners, 24 *m* 11 *a*

Civil Actions (*continued*).
—— Ruegg *v.* Mitchell, 10 *m* 11 *b*
—— Russell and another *v.* Webster, 10 *f* 11 *c*
—— Ruston *v.* Evans and others, 5 *m* 11 *b*
—— *re* Rust's Patent Vitrified Marble Company, 7 *m* 11 *a*
—— Ryder *v.* Ryder, 15 *j* 10 *c*
—— Ryan *v.* Stiles, 7 *f* 11 *d*
—— Sadler *v.* Metcalfe, 7 *m* 11 *e*
—— Sale *v.* Lambert, 3 *m* 10 *f*
—— Salmon *v.* Midland Railway Company, 18 *m* 10 *f*
—— Salvin *v.* North Brancepeth Coal Company, 18 *m* 11 *c*
—— Same *v.* Same, 25 *m* 12 *e*
—— Saunders *v.* Frere, 30 *m* 13 *c*
—— Saxby *v.* Midland Railway Company, 13 *f* 11 *b*—14 *f* 11 *c*
——— *v.* South Eastern Railway Company, 16 *j* 10 *c*
—— St. Mary Islington *v.* Barrett, 17 *f* 11 *c*
—— St. Thomas's Hospital *v.* Streatham Overseers, 5 *f* 11 *b*
—— Scaife *v.* Grant, 27 *m* 11 *a*
—— Scott *v.* North Eastern Railway Company, 8 *m* 11 *c*
—— *re* Scott's Trusts, 7 *m* 11 *a*
—— Seed *v.* Rawcliffe and others, 25 *m* 12 *d*
——— *v.* Seed, 30 *m* 13 *c*—*two notices*
—— Shand *v.* Du Buisson, 17 *m* 13 *e*
—— Shaw *v.* De Hoghton, 12 *m* 12 *c*
——— *v.* Stile and others, 9 *f* 11 *d*
—— Shell *v.* Webster, 12 *f* 11 *c*—13 *f* 11 *b*
—— Sheridan *v.* Judge, 17 *f* 12 *b*
—— Sherwood and Wife *v.* Metropolitan Railway Company, 13 *j* 10 *e*
—— Shettler *v.* Solomons, 14 *f* 11 *c*
—— Sidney *v.* Sidney, 25 *f* 11 *c*
—— Simpson *v.* Firebrace, 29 *j* 11 *a*
—— Smelt *v.* Chadwick and others, 24 *m* 11 *b*—25 *m* 12 *d*
—— Smith *v.* Fletcher and others, 11 *f* 11 *d*—12 *f* 11 *c*
——— *v.* Grant, 26 *m* 11 *a*—27 *m* 7 *d*
——— *v.* General Omnibus Company, 2 *m* 11 *c*
——— *v.* Kirby, 24 *f* 11 *b*—25 *f* 11 *a*—26 *f* 10 *f*—27 *f* 11 *c*
——— *v.* Steel, 24 *m* 11 *a*
——— *v.* Topham, 16 *m* 11 *d*
—— Somers *v.* Moore, 19 *j* 11 *b*—21 *j* 10 *b*
—— *re* South, 17 *m* 13 *e*
—— Southgate *v.* Cross, 10 *m* 11 *b*
—— Sparkling and Wife *v.* Hewitson, 12 *m* 12 *c*
—— Speir and another *v.* Clark, 3 *m* 11 *c*
—— Spence *v.* London Tramways Company, 9 *f* 11 *d*
—— Stadid Fiord Reclamation Company, 19 *j* 11 *a*
—— Sterney *v.* Haynes, 20 *j* 10 *d*—24 *j* 12 *a*
—— Stiles *v.* Fraser, 17 *j* 10 *c*
—— Stock *v.* Holland, 5 *f* 11 *a*
—— Storry *v.* Everson, 30 *m* 13 *c*
—— Summerfield *v.* East London Railway Company, 25 *f* 11 *b*
—— Sutton *v.* Goldseller and another, 20 *m* 11 *c*—18 *m* 10 *f*
—— Swift *v.* Dewsbury, 5 *f* 11 *b*
—— Swift *v.* Goddard, 5 *f* 11 *b*
—— Sylvester *v.* Hyde, 16 *j* 10 *d*
—— Symington *v.* Great Eastern Railway Company, 31 *j* 5 *f*
—— Tahiti Cotton and Coffee Plantation Company, 27 *j* 11 *c*
—— Tait *v.* Ramsden, 2 *j* 6 *f*
—— Taylor *v.* Holland, 27 *f* 11 *d*
——— and Wife *v.* Midland Railway Company, 16 *m* 10 *c*
—— Thames Iron Works, &c. Dry Dock Company *v.* Nisbet, 26 *f* 10 *e*
—— Thomas *v.* Thomas, 15 *j* 10 *c*
——— *v.* Howell, 12 *m* 11 *a*—25 *m* 11 *c*—26 *m* 11 *c*
—— Thompson *v.* Corporation of Sunderland, 10 *m* 11 *d*
——— *v.* Dromgoole, 27 *m* 11 *d*
——— *v.* Paul, 18 *m* 10 *f*
—— Thomson *v.* Flynn, 27 *j* 11 *c*
—— Thorne et Uxor *v.* Great Northern Railway Company, 13 *f* 11 *a*
—— Thorpe *v.* Craig and another, 13 *f* 11 *a*
—— Thwaites *v.* Maclean, 7 *m* 11 *c*
—— Tiden and another *v.* Bessemer Steel Ordnance Company, 17 *f* 11 *c*
—— Tidy *v.* Bush, 27 *m* 11 *b*
—— Timms *v.* Kerr, 23 *f* 11 *c*
—— Tinnoth *v.* Evans, 25 *f* 11 *a*
—— Towne *v.* Cocks, 28 *j* 12 *b*
—— Trecharne *v.* Layton and others, 4 *m* 10 *e*
—— *re* Tumacacori Mining and Land Company, 28 *f* 11 *b*
—— Turner *v.* Broadwood, 5 *f* 11 *c*
——— *v.* Great Western Railway Company, 12 *m* 7 *c*
——— *v.* London and South Western, &c. Railways Company, 18 *f* 10 *f*
—— United Ports and General Insurance Company—Beck's Case, 12 *f* 11 *b*
——— Wine Growers of Hungary *v.* Conington, 5 *f* 11 *a*
—— Vaughan *v.* Weldon, 22 *j* 10 *d*
——— *v.* Halliday, 16 *m* 10 *c*
—— Vaughton *v.* London and North Western Railway Company, 29 *j* 11 *b*
—— Verdug *v.* Palmer, 24 *j* 12 *a*
—— Vickers *v.* Furniss, 13 *m* 11 *a*
—— *ex parte* Villars—*in re* Rogers, 21 *f* 11 *a*—19 *m* 11 *c*
—— Wadsworth *v.* Brighouse, 28 *m* 11 *d*
—— Wall *v.* City of London Real Property Company, 21 *j* 10 *a*
—— Walrond *v.* Hawkins, 16 *m* 11 *e*
—— Ward *v.* Corbett, 16 *m* 11 *a*
——— *v.* Midland Railway Company, 6 *m* 11 *c*
——— *v.* Sittingbourne and Sheerness Railway Company, 13 *m* 11 *a*
—— Watren *v.* Keenan, 12 *f* 11 *c*
—— *ex parte* Waterer—*in re* Taylor, 22 *j* 10 *c*
—— Watson *v.* Bower, 18 *m* 10 *e*
——— *v.* Imperial Union Assurance Company, 20 *m* 11 *b*
—— Webb *v.* Radford, 11 *m* 14 *e*—12 *m* 12 *b*—18 *m* 11 *e*
——— *v.* Needham, 16 *m* 11 *c*

Civil Actions (*continued*).
—— Weller *v.* London Brighton and South Coast Railway Company, 26 *j* 11 *a*
—— Western of Canada Oil, &c. Company, 16 *f* 11 *d*—28 *f* 11 *b*
—— Weidner *v.* Hoggett, 10 *m* 11 *d*
—— Whaite *v.* Lancashire and Yorkshire Railway Company, 12 *f* 11 *c*
—— White *v.* Gretton, 27 *f* 11 *d*
——— *v.* Halford, 7 *f* 11 *d*
—— Whittaker *v.* Midland Railway Company, 7 *m* 11 *d*
—— Wickham *v.* Fitz-Worlock, 11 *m* 13 *c*
—— Williamson *v.* Freer, 6 *m* 11 *c*
—— Wilson *v.* Maritime Insurance Company, 25 *f* 11 *b*—26 *f* 11 *b*
——— *v.* Northampton and Banbury Junction Railway Company, 26 *j* 11 *a* -20 *f* 11 *a*
——— *v.* Vaughan, 6 *f* 11 *c*
—— Wilts and Berks Canal *v.* Swindon Waterworks, 11 *m* 13 *b*
—— Winch *v.* Thames Conservators, 5 *f* 11 *b*
—— Wine and Spirit Co-operative Supply Association, 16 *f* 11 *d*
—— Witt and another *v.* King, 17 *j* 10 *c*
—— Wolverton (Lord) *v.* Misa, 15 *j* 10 *c*
—— Wood *v.* Dering, 12 *m* 12 *a*
—— Wright *v.* Wright and others, 15 *j* 10 *c*
—— Young *v.* London School Board, 18 *f* 11 *b*
Civil Contingencies Fund, 31 *m* 11 *d*
—— Lists of Various Nations, 13 *j* 9 *f*
—— Servants, Parliamentary Disabilities of, 13 *j* 10 *b*
—— Service, Competitive Examinations, 16 *j* 11 *f*
——— Estimates, 23 *m* 8 *a*
——— Life-Boat Fund, 14 *j* 9 *f*
——— Supply Association, 20 *j* 7 *f*—23 *j* 6 *f*—29 *j* 11 *c*—6 *f* 8 *f*—9 *j* 6 *d*—10 *f* 11 *f*—16 *f* 11 *c*
——— Writers Association Address to Mr. Otway, 21 *f* 11 *f*
Claimant to the Earldom of Eglinton, 7 *j* 5 *d*
Clark (E. C.) on Postal Savings Banks for Villages, 14 *j* 6 *f*
—— and Scoles, on Burr's Bankruptcy, 11 *m* 8 *b*
Clarke (Algernon) on the Malt Tax, 12 *m* 6 *d*—20 *m* 7 *b*
Classic Antiquities, 23 *m* 7 *c*
Claughton (Bp.) on the Ashantee Indemnity, 9 *f* 12 *d*
Clayden (Arthur) on Free Grants of Muskoka, 7 *j* 12 *b*—14 *j* 6 *d*
—— New Enemy to the Potatoe, 12 *f* 7 *f*
Clergy Orphan Corporation, Annual Court, 26 *f* 11 *f*
Clerical Appointments, 1 *j* 11 *b*—7 *j* 10 *f*—8 *j* 5 *b*—12 *j* 5 *e*—14 *j* 8 *b*—15 *j* 9 *e*—17 *j* 8 *a*—19 *j* 9 *f*—23 *j* 10 *e*—26 *j* 4 *d*—31 *j* 5 *b*—4 *f* 7 *b*—5 *f* 7 *d*—6 *f* 5 *e*—6 *j* 11 *a*—9 *f* 9 *e*—11 *f* 5 *d*—12 *f* 6 *d*—19 *f* 9 *f*—24 *j* 9 *e*—25 *f* 8 *a*—26 *f* 12 *f*—28 *f* 5 *e*—6 *m* 10 *c*—7 *m* 12 *c*—11 *m* 9 *d*—12 *m* 11 *d*—19 *m* 11 *e*—23 *m* 7 *d*—26 *m* 11 *d*
Clifton Suspension Bridge, 27 *j* 6 *d*
Climate and Plumage, 19 *j* 7 *d*
Close (Dean) on Railway Unpunctuality, 17 *j* 8 *c*
Cloves, State of the Market, 7 *j* 6 *d*—19 *j* 7 *e*—28 *j* 7 *b*
COAL:—
—— American, 29 *j* 9 *e*
—— on the Continent, 28 *j* 4 *d*
—— and Coke Trade of Sheffield, 7 *j* 6 *e*
—— Cost and Consumption of in London, 1 *j* 5 *f*
—— Dear, Cause of, 20 *f* 7 *f*—25 *f* 7 *b*
—— Exhibition in Manchester, 30 *j* 9 *f*—2 *f* 12 *c*
—— Export Returns, 7 *f* 9 *f*—14 *f* 7 *b*
——— Notes about, 13 *m* 6 *e*
——— from the Port of Grimsby, 11 *f* 9 *e*
—— Import and Export Returns from the Port of London, 2 *j* 7 *a*—5 *f* 7 *b*—5 *m* 6 *a*
——— into Malta, 23 *m* 9 *b*
—— Nerbudda Coal and Iron Company, 1 *j* 7 *a*
—— New Midland Counties Coalfields, 26 *j* 10 *a*
——— South Wales Collieries Company, 25 *f* 7 *a*—27 *f* 7 *a*—28 *j* 7 *a*
—— Northern Trade, 16 *f* 7 *d*
—— Price of, 10 *j* 7 *b*—28 *f* 10 *c*—18 *m* 7 *d*
——— Colliery Circulars on, 8 *j* 5 *e*
—— Reduction in the Price of, 6 *j* 9 *f*
—— Return of Shipments for Steamers, 8 *j* 6 *b*—9 *f* 7 *a*—9 *m* 7 *c*
—— Review of the Trade for the Past Year, 2 *j* 7 *a*
—— Somersetshire Colliery Dispute, 20 *m* 7 *f*
—— State of the Market, 1 *j* 7 *b*—3 *j* 5 *a*—6 *j* 6 *a*—9 *j* 6 *d*—13 *j* 6 *b*—15 *j* 6 *d*—17 *j* 6 *b*—20 *j* 7 *a*—24 *j* 6 *c*—27 *j* 6 *a*—29 *j* 7 *d*—31 *j* 5 *c*—3 *f* 6 *a*—3 *f* 11 *b*—5 *f* 7 *d*—7 *f* 7 *a*—10 *f* 7 *b*—12 *f* 7 *c*—14 *f* 7 *d*—17 *f* 6 *b*—19 *f* 7 *a*—21 *f* 6 *b*—24 *f* 7 *a*—26 *f* 7 *b*—28 *f* 7 *b*—5 *m* 6 *a*—7 *m* 6 *b* 10 *m* 6 *b*—12 *m* 6 *b*—14 *m* 6 *d*—17 *m* 8 *a*—19 *m* 6 *b*—21 *m* 10 *b*—24 *m* 6 *a*—26 *m* 7 *b*—28 *m* 6 *b*—31 *m* 11 *a*
—— Supply, Sir Rowland Hill on, 14 *f* 11 *d*
—— Trade at Sheffield, 22 *j* 6 *f*
——— Meeting of Colliers on the Proposed Reduction of Wages, 11 *m* 8 *d*
——— Meeting of Yorkshire and Derbyshire Coal Owners, 12 *m* 6 *c*—17 *m* 14 *b*
—— Traffic in London, 21 *f* 10 *f*
—— West Mastyn Coal and Iron Company, 10 *j* 7 *a*
—— Wet, Consequences of, 8 *j* 5 *f*
Coalfields in Persia, 9 *j* 5 *b*
—— in South Wales, 24 *m* 9 *f*
Cobden Club and Free Trade in Australia, 25 *f* 10 *d*
Cochineal, State of the Market, 8 *j* 6 *b*—22 *j* 6 *b*—5 *f* 7 *e*—5 *m* 6 *d*—19 *m* 6 *b*
Cockburn (Lord) Memorials of, 5 *j* 9 *e*
—— Letters as Published not Sanctioned by the Family, 9 *f* 6 *f*
Cocoa, State of the Market, 7 *j* 6 *d*—12 *j* 4 *f*—14 *j* 6 *c*—21 *j* 6 *f*—28 *j* 11 *b*—4 *f* 11 *a*—11 *f* 7 *f*—18 *f* 6 *b*—25 *f* 7 *f*—4 *m* 6 *f*—11 *m* 8 *b*—18 *m* 7 *a*—25 *m* 7 *f*
Coddrington (Gen. Sir W. J.) on the 57th Regiment Depositing their Colours in St. Paul's, 23 *j* 10 *f*
Coffee, Consumption of, Notes about, 10 *m* 6 *f*
—— State of the Market, 1 *j* 7 *f*—2 *j* 7 *f*—3 *j* 5 *f*—7 *j* 6 *d*—8 *j* 6 *b*—9 *j* 6 *d*—10 *j* 7 *e*—14 *j* 6 *c*—15 *j* 6 *b*—16 *j* 6 *b*—17 *j* 6 *b*—21 *j* 6 *f*—22 *j* 6 *b*—23 *j* 7 *b*—24 *j* 6 *a*—28 *j* 11 *b*—29 *j* 7 *d*—30 *j* 7 *a*—31 *j* 5 *f*—4 *f* 11 *a*—5 *f* 7 *e*—6 *f* 7 *b*—7 *f*

7 a—11 f 7 f—12 f 7 e—13 f 7 c—14 f 7 b—18 f 6 b—19 f 7 c—20 f 6 b—21 f 6 f—25 f 7 f—26 f 7 b—27 f 7 b—28 f 7 f—4 m 6 f—5 m 6 d—6 m 6 b—7 m 6 d—11 m 8 b—12 m 6 b—14 m 6 d—18 m 7 a—19 m 6 b—20 m 7 c—21 m 10 d—25 m 7 f—26 m 7 f—27 m 7 b—28 m 6 b

Cole (Henry) on the Destruction of the Pantechnicon by Fire, 17 f 9 f

Coles (John) on Hooper's Telegraph Works, 17 f C b

College of Preceptors, Meeting of the Council, 9 f 11 b

Collins (Mortimer) Roscommon or Dorset, 18 f 5 f

—— (Wilkie) Return from America, 19 m 10 f

Colonial Appointments, 28 j 6 f—4 f 7 b—11 j 5 d—20 f 9 e—24 f 9 e

—— Despatches, 1 j 9 f—3 j 7 f—6 j 9 f—10 j 9 f—12 j 9 e—13 j 9 f—14 j 9 e—16 j 9 e—17 j 9 e—19 j 9 f—20 j 9 e—24 j 5 f—26 j 9 c—27 j 9 e—28 j 9 f—30 j 9 f—31 j 9 e—3 f 10 c—11 f 9 e—12 f 9 e—13 f 12 b—14 f 9 e—16 f 5 f—17 f 9 e—18 f 9 e—19 f 9 f—21 f 9 d—28 f 9 f—24 f 9 f—25 f 9 e—26 f 9 e—28 f 7 e—2 m 9 e—3 m 5 e—4 m 9 e—5 m 8 c—6 m 5 e—16 m 9 f—17 m 11 e—19 m 5 e—20 m 12 b—21 m 9 f—25 m 10 a—31 m 8 c

—— and English Farming, 6 j 7 c

—— Government Securities, State of Shares in, *in every day's paper*

—— Office Appointment, 9 m 7 b

—— Produce Market, 3 j 5 a—10 j 7 a—17 j 6 b—24 j 6 a—31 j 5 c—7 j 7 a—14 f 7 a—21 f 6 a—28 f 7 b—7 m 6 b—14 m 6 a—21 m 10 a—28 m 6 b

—— and Foreign Meat Supply Company, 27 f 6 f

Colonsay (Lord) Illness of, 2 f 11 a

Colorado Potato Beetle, 10 m 5 d

Colvile (Sir James) Health of, 29 j 11 c

Comedy of Errors, 6 f 10 f

Coming Surplus, 28 f 10 d

Commerce and Agriculture, Proposal to Appoint a Cabinet Minister for, and Tribunals of Commerce, 25 f 9 e—17 m 9 f

—— Deputation to Government about, 21 m 7 e

Commercial Union Assurance Company, 25 f 7 a

Commerell (Commodore) at the Cape, 10 m 7 d

Commutation of Sentences, 14 m 11 e

Companies, Miscellaneous, State of Shares in, *in every day's paper.*

Complete Letter Writer, 12 m 12 e

Concerts, Monday Popular, 13 j 9 f

Condemned Convicts in Glocester Goal—Petitions to Pardon, 5 j 10 d

Confession in the Church of England, Memorial to Bp. Temple on, 5 j 10 e

—— Dean of Bristol on, 9 j 10 f

—— Letters from Bishops on, 5 j 10 e

—— Meeting at Chelsea about, 22 j 11 f

—— Meetings about, 23 j 10 e

—— Notes about, 7 j 7 d

—— Resolutions Passed at a Meeting at York about, 5 j 10 e

Confessions of a Cantonel, 6 f 4 f

"Confidential" Returns, 10 j 10 b—13 j 7 d

Conscience Money, 2 j 9 f—3 j 7 f—8 j 9 e—10 j 9 e—13 j 9 f—14 j 9 f—17 j 8 a—19 j 9 f—24 j 7 e—28 j 9 f—30 j 9 f—31 j 9 e—2 f 10 c—5 f 9 e—19 f 9 f—25 f 9 e—2 m 9 e—4 m 9 e—12 m 9 e—19 m 9 e—20 m 9 f—21 m 9 f—26 m 9 e—30 m 11 f

Consecration of a Roman Catholic Bishop, 18 m 11 f

Conservatism in the Tower Hamlets, 8 m 11 d

Conservative Festival at Chelmsford, 23 m 9 b

—— Leaders Dinners, 26 j 5 b

—— Warning to, 5 j 9 e

—— Majority, the *Economist* on, 7 f 10 f

—— Reaction, 13 f 10 e

Consular Chaplaincies, Deputation to Government about, 28 m 12 c

Consumptive Patients in South Africa, Notes about, 7 j 4 f

Contagious Diseases (Animals) Act, 14 j 9 f

Contempt of Court—Application to Release a Captain and Pilot, 23 m 13 f

—— Mr. Whalley's Committal, 24 j 5 e

Convicts and Pilgrims, 19 f 12 a

Convocation—Election of Proctors, 14 f 9 e—18 f 5 c—19 f 8 a—21 f 5 e—23 f 9 f—25 f 12 b—26 f 10 a—3 m 10 c—6 m 10 e

—— Meetings of, 20 j 10 f—2 m 9 e—4 m 9 f—7 m 5 f—11 m 10 a—12 m 10 f

—— Notes about, 24 f 10 d

Cook (Francis) on the Fire at the Pantechnicon, 17 f 10 a

Cookesley (W. G.) on the Supersession of the Eton Masters, 5 j 11 c

Coolie Traffic at Macao, 1 j 5 a

Co-Operative Enlistment, 4 m 8 e

—— Societies, Official Paper on, 4 m 7 e

—— in Scotland, 5 m 7 d

—— Workshop, 7 j 11 c

Copeman (G. M.) the General Elections and the Beer Interest, 10 f 10 d

Copper Miners Company in England, 20 m 7

Corbet (Edward P.) After a Caffre Chief, 2 m 6 f

Corkran (J. F.) on a Light Cable Telegraph, 13 f 7 a

Corn, Imports from Russia, 23 j 4 f

—— State of the Market, 1 j 7 f—2 j 7 e—3 j 5 f—5 j 7 f—6 j 6 d—7 j 6 b—8 j 6 f—9 j 6 e—10 j 7 b—12 j 6 e—13 j 6 c—14 j 6 b—15 j 6 b 16 j 6 c—17 j 6 b—19 j 6 b—20 j 7 b—21 j 6 e—22 j 6 d—23 j 7 c—24 j 6 c—26 j 6 e—27 j 6 b—28 j 11 c—29 j 7 d—31 j 5 e—2 f 11 d—3 f 11 b—4 f 11 d—5 f 7 e—6 f 7 b—7 f 7 b—9 f 7 b—10 f 7 b—11 f 7 b—12 f 7 c—13 f 7 d—14 f 7 d—16 f 7 b—17 f 6 b—18 f 6 e—19 f 7 f—20 f 6 f—21 f 6 d—23 f 7 d—24 f 7 d—25 f 7 b—26 f 7 f—27 f 7 d—28 f 7 f—2 m 6 b—3 m 6 b—4 m 6 b—6 m 6 c—7 m 6 e—5 m 6 d—9 m 7 a—10 m 6 b—11 m 8 c—12 m 6 b—13 m 7 f—14 m 6 f—16 m 6 e—17 m 8 c—18 m 7 c—19 m 6 b—20 m 7 d—21 m 10 d—23 m 8 e—24 m 6 b—25 m 7 d—26 m 7 f—27 m 7 b—28 m 6 b—30 m 8 f—31 m 11 b

—— Supply of, 14 j 5 f

—— *see* MONEY MARKET.

—— Trade of Liverpool, 9 m 7 c

Corner on Lard and Bacon, 23 j 10 e

Corps of Commissionaires, Donations to, 31 j 9 e—21 f 10 b—7 m 7 a

Corner (Dr.) on London Houses, 24 *j* 10 *f*
—— (Matthew) on Play-Grounds for London Children, 22 *j* 7 *b*
Coroners' Jurisdictions, 8 *j* 7 *a*
Corrections, 1 *j* 7 *c* –1 *j* 9 *f*—5 *j* 12 *b*—13 *j* 12 *c* —10 *f* 7 *e*—21 *f* 9 *e*—26 *f* 12 *b*—4 *m* 6 *b*—6 *m* 5 *f*—18 *m* 6 *a*—23 *m* 9 *d*
Corrigan (P. M.) on the Post to Brazil, 19 *j* 6 *f*
Corsican Feud, 24 *m* 11 *f*
Costa Rica, Massacre of Chinese in, 16 *f* 6 *b*
Costly Advertising—a Rural Vermont Paper's Charge, 31 *m* 11 *b*
Cotton (Arthur) on Irrigation Works in India 17 *j* 12 *b*
—— Market, State of, 1 *j* 7 *e* & *f*—3 *j* 5 *c*—3 *j* 5 *f*—5 *j* 7 *b*—6 *j* 6 *f*—7 *j* 6 *d* & *e*—8 *j* 6 *b* & *f*—9 *j* 6 *c* & *d*—10 *j* 7 *d*—10 *j* 7 *e*—12 *j* 6 *b*—13 *j* 6 *b* —14 *j* 6 *b*—14 *j* 6 *c*—15 *j* 6 *b* & *d*—16 *j* 6 *b* & *d* —17 *j* 6 *b* & *c*—19 *j* 6 *e*—20 *j* 7 *c*—21 *j* 6 *f*, *two notices*—22 *j* 6 *b*, *two notices*—23 *j* 7 *b*—23 *j* 7 *f* —24 *j* 6 *a* & *e*—26 *j* 6 *b*—27 *j* 6 *c*—28 *j* 11 *b*— 29 *j* 7 *d*—30 *j* 7 *a*—31 *j* 5 *f*—4 *f* 11 *a*—5 *f* 7 *e* —6 *f* 7 *b* & *c*—7 *f* 7 *a*—7 *f* 7 *d*—9 *f* 7 *f*—10 *f* 7 *f*—11 *f* 7 *d* & *f*—12 *f* 7 *e*, *two notices*—13 *f* 7 *c*, *two notices*—14 *f* 6 *c*—14 *f* 7 *b*—17 *f* 6 *d*—18 *f* 6 *b* & *f*—19 *f* 7 *c*, *two notices*—20 *f* 6 *b* & *d*— 21 *f* 6 *b* & *f*—23 *f* 7 *b*—24 *f* 7 *d*—25 *f* 7 *d* & *f* —26 *f* 7 *b*, *two notices*—27 *f* 7 *b*, *two notices*— 28 *f* 7 *b* & *f*—2 *m* 6 *f*—8 *m* 6 *d*—4 *m* 6 *d* & *f*— 5 *m* 6 *c* & *d*—6 *m* 6 *b*, *two notices*—6 *m* 10 *d*— 7 *m* 6 *d* & *f*—9 *m* 7 *f*—11 *m* 8 *b*, *two notices*— 12 *m* 6 *b* & *d*—13 *m* 7 *d* & *e*—14 *m* 6 *b* & *d*—16 *m* 6 *b*—17 *m* 8 *c*—18 *m* 7 *a* & *e*—19 *m* 6 *b* & *f*— 20 *m* 7 *c*—21 *m* 10 *d*—24 *m* 6 *c*—25 *m* 7 *f*—26 *m* 7 *d* & *f*—27 *m* 7 *b*—28 *m* 6 *b*—30 *m* 8 *d*
—— Payments for, 15 *j* 6 *e*
—— Seed, 17 *m* 6 *f*
—— Trade of Europe, 13 *m* 7 *e*
—— *see* AMERICA.
County Courts, Days of Sittings in LAW NOTICES OF *every day's paper*.
—— Circular about Registrars, 20 *j* 6 *d*
—— New Judge, 4 *m* 9 *e*—25 *m* 5 *c*
COURT OF ALDERMEN:—
—— Admitted Brokers, 21 *j* 6 *d*—11 *m* 13 *d*—25 *m* 10 *a*
—— Appointment of Chief Clerkship to the Lord Mayor, 23 *f* 7 *f*—25 *f* 5 *d*
—— Death of Mr. Oke, 21 *j* 6 *d*
—— Needlemakers Company Apply to Add to their Livery, 21 *j* 6 *d*—25 *m* 10 *a*
—— Prisons, 11 *m* 3 *d*—25 *m* 10 *a*
COURT CIRCULAR:—
—— Audiences, 7 *j* 8 *a*—14 *m* 8 *a*
—— Beatrice (Princess) Confirmation of, 10 *j* 8 *b*—10 *j* 9 *f*
—— Cambridge (Duke of) Assault on, 7 *j* 7 *f*
—— Count and Countess Paris at Windsor, 20 *f* 12 *c*
—— Court, Holding of, 11 *m* 11 *f*—14 *m* 5 *c*—16 *m* 9 *f*
—— in London, 25 *j* 9 *e*—26 *f* 9 *f*
—— Distribution of the New Year's Gifts by the Queen at Osborne, 3 *j* 7 *f*
—— Drawing Rooms by the Queen, 7 *j* 8 *a*—25 *f* 8 *a*—27 *f* 10 *a*—28 *f* 5 *e*—4 *m* 8 *a*—25 *m* 5 *f* —26 *m* 8 *a*—27 *m* 5 *b*—28 *m* 8 *a*
Court Circular (*continued*).
—— Drawing Rooms by the Prince of Wales, 25 *f* 8 *a*
—— Presentation Through Inadvertance, 7 *m* 7 *a*
—— Duc D'Aumale in London, 11 *m* 7 *d*—12 *m* 5 *b*
—— Edinburgh (Duke of) Addresses of Congratulation to on his Marriage, 6 *j* 10 *d*—28 *j* 5 *b*—31 *j* 9 *e*
—— Addresses of Congratulation to the Queen on, 25 *f* 8 *a*—11 *m* 11 *f*—28 *m* 12 *b*
—— Arrangement for the Double Marriage, 3 *j* 7 *f*—19 *j* 5 *c*—22 *j* 5 *c*
—— for their Entry into London, 4 *m* 5 *b*— 12 *m* 5 *d*
—— for their Reception at Gravesend, 17 *f* 7 *d*—23 *f* 12 *d*—27 *f* 9 *e*—28 *f* 9 *f*—2 *m* 9 *e*—5 *m* 12 *c*—6 *m* 8 *d*—7 *m* 5 *c*
—— at Windsor, 21 *f* 12 *d*—27 *f* 9 *e*—10 *m* 5 *d*
—— Arrival of Guests at St. Petersburg, 20 *j* 8 *a*
—— —— at Moscow, 6 *f* 10 *c*—7 *f* 12 *a*
—— of the Royal Pair in England, 14 *m* 9 *e* —16 *f* 5 *b*
—— Ball by the City of London to, Deferred, 4 *f* 10 *c*
—— Banquet to by the Prince of Wales, 17 *m* 7 *b*
—— at the Jerusalem Chamber to Celebrate the Royal Entry into London, 14 *m* 9 *f*
—— the Bride's Trousseau, 28 *j* 7 *f*
—— at Brussels, 23 *f* 5 *a*—24 *j* 12 *a*—28 *f* 12 *b*—5 *m* 5 *b*—6 *m* 5 *a*—7 *m* 5 *a*
—— Ceremony, 23 *j* 9 *d*—24 *j* 9 *e*
—— City of London Address and Present to, 16 *m* 7 *d*—17 *m* 9 *d*—20 *m* 7 *f*
—— Court at Windsor Castle to Receive Congratulations, 18 *m* 5 *b*—19 *m* 5 *c*
—— Crown Prince and Princess Present their Life Size Portraits to the Duke on his Wedding, 13 *j* 5 *b*
—— Duchess of Edinburgh—Verses in English and Latin, 16 *m* 7 *d*
—— an Empire's Wedding Gifts, 27 *f* 10 *c*
—— Entry into London, 13 *m* 9 *e*—14 *m* 5 *e*
—— Accidents, 13 *m* 10 *c*
—— Illuminations, 13 *m* 10 *a*
—— Theatres, 13 *m* 10 *c*
—— Festivities in London and the Provinces on, 24 *j* 10 *c*—26 *j* 7 *f*
—— Fetes at Moscow, 9 *f* 5 *b*—10 *f* 12 *c*—12 *f* 9 *f*—16 *f* 5 *c*
—— German View of the Marriage, 23 *j* 10 *c*
—— the *Golas* on, 28 *j* 7 *e*
—— Honours Conferred on, 7 *j* 5 *b*—8 *j* 5 *a*
—— Imperial Manifesto on, 28 *j* 7 *e*
—— Message to Moscow, 28 *j* 7 *e*
—— List of Visitors, 11 *m* 7 *f*
—— Marriage, Notices about, 2 *j* 9 *f*—13 *j* 5 *c* —15 *j* 5 *b*—21 *j* 9 *f*—26 *j* 6 *f*
—— Treaty, 23 *m* 9 *e*
—— the *Mir* on the Marriage, 12 *j* 8 *b*
—— Movements of, 1 *j* 5 *a*—3 *j* 3 *b*—5 *j* 5 *c*— 12 *j* 5 *b*
—— of the Royal Pair, 25 *f* 9 *f*—26 *f* 9 *f*— 2 *m* 5 *b*—10 *m* 5 *d*

Court Circular (*continued*).
—— Edinburgh (Duke and Duchess of) Photographs of the Royal Pair, 18 *f* 9 *f*
—— Preparations for the Commemorating the Marriage in England, 20 *j* 8 *c*—23 *j* 10 *d*
—— Programme of the Proceedings, 22 *j* 5 *c*
—— Reply to the Address of the Saxe Coburg-Gotha Parliament, 25 *f* 12 *a*
—— Robberies and Extortions at St. Petersburg, 12 *m* 7 *a*
—— Route of the Royal Pair on their Entry into London, 28 *f* 9 *e*
—— Royal Entry into London—the Queen's Letter on the Decorations &c., 20 *m* 9 *f*
—— Pair in Germany, 3 *m* 5 *a*—4 *m* 5 *a*
—— Wedding Cake at Windsor, 7 *m* 5 *c*
—— in Russia, 26 *j* 5 *c*—27 *j* 9 *f*—29 *j* 5 *a*—30 *j* 5 *a*—31 *j* 5 *a*—2 *f* 11 *a*—2 *f* 12 *a*—3 *f* 12 *a*—5 *f* 10 *a*—5 *f* 12 *a*—6 *f* 10 *a*
—— the Russian Press on the Marriage, 13 *f* 3 *a*
—— St Petersburg Fetes, 6 *f* 10 *a*—13 *f* 9 *f*—20 *f* 8 *a*
—— State Banquet at Windsor Castle to, 10 *m* 9 *e*
—— Verses on the Marriage, 7 *m* 5 *b*
—— Wedding Gift from the Royal Navy and Marines of England, 19 *f* 12 *f*
—— Welcome, by the Poet Laureate, 7 *m* 5 *b*
—— Levees by the Prince of Wales, 25 *f* 8 *a*—28 *f* 5 *e*—11 *m* 9 *a*—12 *m* 9 *f*—13 *m* 5 *f*—14 *m* 8 *a*—14 *m* 9 *e*—25 *m* 5 *f*—27 *m* 10 *a*
—— Presentations, 28 *m* 5 *c*
—— Marquis of Lorne and the Princess Louise's New Estate at Tunbridge-Wells, 5 *m* 12 *b*
—— Movements of the Court, 28 *m* 9 *b*—25 *m* 5 *f*—26 *m* 9 *f*
—— Notices *in every day's paper.*
—— the Old and New Ministry at Windsor Castle, 23 *f* 5 *f*
—— Prince Arthur, Movements of, 14 *f* 12 *a*—17 *f* 12 *a*—18 *f* 5 *a*
—— Prince of Wales's Visit to the City to Unveil the Albert Monument on the Holborn Viaduct, 7 *j* 9 *f*—10 *j* 6 *a*
—— and Princess of Wales, Movements of, 14 *j* 5 *b*—11 *f* 12 *a*—2 *m* 9 *e*—5 *m* 9 *e*—6 *m* 8 *d*—28 *m* 5 *c*
—— at Berlin, 2 *m* 5 *b*—6 *m* 5 *a*
—— Marriage Anniversary, 11 *m* 11 *f*
—— Queen's Birthday, 28 *m* 8 *a*
—— Return of the Court to Windsor, 16 *f* 5 *f*—18 *f* 5 *d*—26 *f* 9 *f*—27 *f* 9 *f*—14 *m* 9 *f*
—— Visit of the Queen to Germany, 14 *m* 9 *f*
COURT OF COMMON COUNCIL:—
—— Banquet to the Czar on his Coming to England, 26 *m* 8 *c*
—— Bengal Famine, 3 *f* 5 *e*
—— Case of Mr. Le Lisardi, 16 *j* 6 *e*
—— and Mr. Commissioner Kerr, 16 *j* 6 *e*
—— the Corporation and Sir Bartle Frere, 27 *f* 10 *a*
—— and Columbia Market, 13 *f* 5 *e*—27 *f* 10 *d*
—— Elections, 30 *m* 7 *f*
—— Farringdon Market, 30 *j* 5 *b*
—— and the Inner Circle Railway, 27 *m* 5 *e*
—— Irish Society, 13 *f* 5 *e*
Court of Common Council (*continued*).
—— Leadenhall Street, 27 *f* 10 *d*
—— Markets Committee, 13 *m* 5 *e*
—— Marriage of Duke of Edinburgh, 27 *j* 5 *f*—13 *m* 5 *e*
—— Miscellaneous, 13 *f* 5 *e*
—— Royal Humane Society for a Grant, 13 *m* 5 *a*
—— St. Thomas's Hospital, 30 *j* 5 *b*
—— School of Cookery, 13 *m* 5 *e*
—— Widening Lower Thames Street, 27 *f* 10 *d*
Court of the Metropolitan, 28 *f* 9 *e*
Coutts (Baroness Burdett) *see* BURDETT
Covent Garden Market, Intended Covering in of, 3 *m* 10 *a*
Cox (Edw. W.) Judges at the Middlesex Sessions, 17 *m* 13 *a*
Crake (W. H.) on the Tichborne Trial, 3 *m* 10 *c*
Credibility of History, 28 *f* 12 *b*
Credit Foncier of England, 29 *j* 7 *c*—7 *f* 7 *e*—21 *m* 10 *a*
Criminal Law Amendment Act Demonstration, 5 *j* 12 *b*
—— Notes about, 16 *j* 12 *d*
CRIMINAL TRIALS.—
—— Abdelcader, Abraham, for Burglary, 7 *j* 10 *f*
—— Aikman, Robert, for Stealing, 10 *f* 11 *e*—11 *f* 11 *d*
—— Amberto, Marie, for Stealing, 8 *j* 11 *d*
—— Andrews, Wm., and Charles Webb, for Stealing, 24 *f* 11 *c*
—— Antoniadis, Antorico, for Uttering a Forged Order, 3 *m* 11 *a*
—— Archdeacon, Lawrence for Stealing, 4 *f* 11 *e*
—— Armstrong, Martha, for Infanticide, 28 *f* 12 *d*
—— Arnevon, Agnes, for Stealing, 13 *f* 11 *c*
—— Arnold, John, and another, for Robbery, 4 *m* 10 *e*
—— Ash, George, for Wounding, 16 *m* 11 *b*
—— Baez, Ex-President of San Domingo, for Falsely Imprisoning Mr. Hatch, an American, 3 *m* 5 *b*—7 *m* 5 *a*
—— a Baker, for Bigamy, 26 *m* 11 *d*
—— Baker, George, for Garotting, 14 *j* 10 *e*
—— Balzac, —, for Forgery, 25 *m* 10 *f*
—— Barker, Charles, for Burglary, 25 *m* 11 *e*
—— Barnes, Samuel Philip, and others, for Fraud, 15 *j* 10 *f*
—— Bartlett, John, for Manslaughter, 10 *m* 11 *e*
—— Bayard, Paul, for Forgery, 3 *m* 11 *a*
—— Beal, Frances, and others, for Riot, 6 *m* 11 *c*
—— Bechin and Hatton, for Burglary, 7 *j* 10 *e*
—— Beechey, Geo., for Wounding, 15 *j* 10 *d*
—— Belcher, Robt., for Stealing, 14 *m* 11 *c*
—— Beli Markowitch, Col., for Criminal Offences, 12 *f* 12 *a*
—— Bellchamber, Frank, and John Firmin, for Stealing, 13 *j* 10 *f*
—— Bennett, Jane, for Stealing, 21 *j* 10 *d*
—— William, for Wife Assault, 10 *m* 10 *f*
—— Biggs, James, for Stealing, 10 *m* 10 *f*
—— Bigley, George, for Manslaughter, 3 *m* 11 *b*
—— Bignon, M., and his Wife, for Robbery, 6 *m* 5 *d*

Criminal Trials (*continued*).
—— Binnell, Wm., for Attempted Murder, 28 *m* 11 *c*
—— Black, John, for Manslaughter, 6 *m* 11 *c*
—— Blackburn, Wm. Henry, for Perjury, 4 *f* 11 *e*
—— Blake, John, for Stealing, 11 *m* 13 *d*
—— Bone, Geo. Morris, for Quackery, 4 *m* 10 *e* —5 *m* 11 *c*
—— Borden, William, for Stealing, 15 *j* 10 *d*
—— Bowles, Thomas, for Burglary, 10 *j* 11 *e*
—— Boyd, George, for Attempted Murder, 12 *m* 12 *c*
—— Bradley, Edw., for Stealing, 25 *f* 11 *c*
—— Brandon, Nath., for Stealing, 22 *j* 10 *d*
—— Bridger, —, for Felony, 12 *m* 12 *a*
—— Bright, Michael Octavius, for Forgery, 16 *m* 11 *d*
—— Brinklow, James, and another, for Stealing, 31 *m* 11 *e*
—— Brown, Abraham, for Night Poaching, 12 *m* 12 *b*
——— George, for Manslaughter, 5 *m* 11 *c*
——— John, for Stealing, 10 *f* 11 *e*
——— Robert, for Stealing, 4 *m* 11 *c*
——— Will Criss, for Murder, 25 *m* 12 *e*
—— Bruce, Charles, and Thos. Williams, for Robbery, 13 *j* 11 *d*
—— Bryan, George, for Manslaughter, 11 *m* 14 *c*
—— Bushby, Wm., for Embezzlement, 7 *m* 11 *c* —10 *m* 11 *b*
—— Bull, William, and Benj. Croft, for Stealing, 13 *f* 11 *c*
—— Burford, Edw., and others, for Embezzlement, 13 *f* 11 *b*
—— Burn, G. Maurice, for Shooting with Intent, 18 *m* 10 *f*
—— Burney, —, for Shooting a Man, 27 *m* 11 *d*
—— Burton, Admiral J. Ryder, for Libel, 13 *j* 11 *d*
—— Cahill and others, for Conspiring to Rob, 18 *m* 6 *d*
—— Canhsm, Charles, for Stealing, 20 *j* 10 *d*— 10 *f* 11 *e*
—— Cann, Thomas, for Stealing, 16 *m* 11 *c*
—— Canovan, Jas., and others, for Stealing, 6 *j* 11 *d*
—— Carlisle, Benjamin, for False Personation, 24 *m* 11 *a*
—— Carter, John, for Garotting, 15 *j* 10 *f*
—— Carty, John, for Fraud, 11 *m* 13 *a*
—— Chamberlain, Thos., for Murder, 11 *m* 14 *b*
—— Chance, Elijah, for Manslaughter, 12 *m* 12 *a*
—— Chapman, George, for Wounding, 11 *m* 13 *a*
—— Charles, Wm., for Stealing Letters, 17 *m* 12 *f*
—— Christa and Chatam, for Stealing, 7 *j* 10 *e*
—— Churchyard, Hannah, for Stealing, 21 *j* 10 *d*
—— Clay, Arthur, and others, for Highway Robbery, 27 *f* 11 *d*
—— Clark, Thos., for Stealing, 6 *j* 11 *d*
—— Cocklin, Matthew, and others, for Riot, 5 *m* 11 *d*
—— Colburn, Emma, for Stealing, 13 *j* 10 *f*
—— Cole, Catherine, and Jane Davey, for Stealing, 14 *f* 11 *d*

Criminal Trials (*continued*).
—— Cole, Wm., for Stealing, 25 *m* 11 *e*
——— for Burglary, 26 *m* 11 *c*
—— Collins, John, for Fraud, 9 *j* 11 *e*
—— Connell, Wm., for Stealing, 10 *m* 11 *a*
—— Cook, —, for Assault, 5 *m* 11 *c*
—— Cooper, George, for Stealing, 14 *m* 11 *a*
——— Hugh, and Wm. Hall, for Burglary, 7 *m* 11 *d*
——— John, for Horse Stealing, 28 *f* 12 *d*
——— Thos., for Post Office Offence, 24 *m* 11 *d* —25 *m* 12 *e*
——— for Stealing, 22 *j* 10 *c*
—— Corp, Christopher, for Stealing, 8 *j* 11 *d*
—— Coton, John, for Murder, 12 *m* 12 *c*
—— Couch, Richard, for Indecent Assault, 24 *m* 11 *b*
—— Cousins, Ann, and others, for Stealing, 25 *m* 11 *e*
—— Cox and Brown, for Wounding, 5 *m* 11 *c*
—— Cresswell, Richard, for Felony, 4 *m* 10 *e*
—— Dalton, Robt. Chas., for Stealing, 6 *j* 11 *d*
—— Darch, John, for Wilful Damage, 14 *j* 10 *c*
—— Davies, Edward, and another, for Arson, 27 *m* 11 *d*
——— William, and another, for Burglary, 11 *m* 13 *d*
—— Davis, George, for Embezzlement, 4 *m* 10 *e* —5 *m* 11 *c*
—— Deasy, Lawrence, and others, for Burglary, 7 *m* 11 *d*
—— Death, Wm., for Fraud, 12 *m* 11 *c*
—— De Civry, Elizabeth, known as Countess de, for Fraud, 4 *m* 11 *c*—25 *m* 8 *a*
—— Dempsey, Martin, and others, for Misdemeanour, 8 *m* 11 *c*
—— Derby, George, for Burglary, 24 *j* 12 *b*
—— Despres, Pierre, for Indecently Assaulting a Boy and Girl, 13 *j* 10 *f*
—— Diamond, George, for Rape, 12 *m* 12 *b*
—— Dibble, Thos., and Wm. Radbone, for Stealing, 5 *m* 11 *c*
—— Dodds, Robert, for Stealing, 27 *f* 11 *d*
—— Dow, John, for Forgery, 3 *f* 11 *d*
—— Dunning, Henry, for Stealing, 25 *m* 11 *d*
—— Dyer, John, and another, for Robbery, 30 *m* 13 *e*
—— Eastland, Mary Ann, for Neglecting her Child, 11 *m* 13 *d*
—— Edis, Fred. Benjamin, for Stealing, 12 *m* 11 *c*
—— Edmunds, Sarah, for Arson, 12 *m* 12 *a*
—— Edwards, John, for Stealing, 7 *j* 10 *f*
—— Ellis, Ann, for Infanticide, 20 *f* 11 *c*
—— Evans, George, for Night Poaching, 28 *m* 11 *d*
—— Farrell, Patrick, for Embezzlement, 16 *m* 11 *b*
—— Fenton, Charles, for Attempting to Murder his Warder, 10 *m* 11 *b*
—— Fido, Charles, for Furious Driving, 10 *j* 11 *e*
—— Flannery, James, for Robbery, 30 *m* 13 *c*
—— Flyn, or "Rory of the Hills," 20 *m* 12 *b*
—— Fordham, Catherine, for Abandoning her Infant, 6 *m* 11 *b*
—— Forzza, Carlo, for Stealing, 28 *f* 11 *e*

Criminal Trials *(continued)*.
—— Firn, Alfred, for Cutting and Wounding, 29 *m* 11 *d*
—— Furneaux, George and Mary, for Stealing, 12 *f* 11 *c*—17 *f* 11 *d*
—— Furnell, William, for Stealing, 7 *j* 10 *f*
—— Gallaway, James, for Manslaughter, 7 *m* 11 *c*
—— Garity, Rose, for Stealing, 26 *m* 11 *c*
—— Gerrard, James, for Robbery, 16 *m* 11 *d*
—— Gibson, Thomas, and others, for Robbery, 15 *j* 10 *f*
—— Gilbert, Herbert, for Stealing, 26 *m* 11 *c*
—— Goldbourne, —, for Burglary, 10 *m* 11 *b*
—— Goldthorpe, George, for Fraud, 14 *j* 10 *b*
—— Green, Lydia, for Uttering Base Coin, 17 *m* 12 *e*
—— Grimes, James, for Manslaughter, 30 *m* 18 *d*
—— Grogan, John, for Assault, 24 *m* 11 *b*
—— Guy, Henry, for Embezzlement, *bills ignored*, 6 *j* 5 *c*
—— William, and others, for Stealing, 24 *j* 12 *b*
—— Hains, Frederick Joseph, for Stealing, 14 *j* 10 *c*
—— Hall, ex Mayor A. Oakey, for Fraud, 7 *j* 10 *b*
—— Halliday, Thos., and others, for Trades Union Conspiracy, 21 *m* 11 *c*
—— Hammond, Charles, for Stealing, 6 *j* 11 *d*
—— Handsbury, Margaret, for Stealing, 16 *m* 11 *a*
—— Harding, John, for Shooting, 6 *m* 11 *c*
—— Harley, Cornelius, for Wounding, 14 *f* 11 *d*
—— Harris, Henry, for Assault and Robbery, 14 *j* 10 *d*
—— James, for Possessing Counterfeit Coin, 30 *m* 13 *c*
—— Redgrave, for Assault, 15 *j* 10 *f*
—— Harrison, Benjamin, for Garotting, 5 *m* 11 *e*
—— Hassan, Issac, and others, for Stealing, 17 *j* 10 *e*
—— Haynes, Edgar Charles, for Embezzlement, 22 *j* 10 *e*—10 *f* 11 *e*
—— Head, Charles, and Patrick Cowley, for Stealing, 7 *j* 10 *f*
—— Hemmings, Robert, for Fraud, 4 *m* 10 *f*
—— Herbert, James, for Burglary, 26 *f* 11 *d*
—— Hessey, James, for Stealing, 11 *f* 11 *e*
—— Hewsen, Charles, for Stealing, 25 *m* 11 *d*
—— Hill, George, for Shooting his Wife, 3 *m* 11 *b*
—— and Henry Scruton, for Manslaughter, 10 *m* 11 *c*
—— —, for Uttering Base Coin, 5 *m* 11 *c*
—— John, and others, for Rioting, 20 *m* 11 *e*
—— Hinton, Thomas, for Stealing, &c., 14 *j* 11 *d*
—— Hoare, George, and John Todman, for Stealing, 4 *m* 11 *c*
—— Hodgin, Fred., and another, for Wounding, 20 *m* 11 *d*
—— Hegetoran, Abraham, for Embezzlement, 4 *m* 11 *c*
—— Holt, Thomas, fof Murder, 20 *m* 11 *c*
Criminal Trials *(continued)*.
—— Hopkins, Anthony, for Burglary, 24 *f* 7 *f*
—— Horlock, Maxwell, for Fraud, 7 *j* 10 *e*
—— Hoskins, —, for Wounding, 5 *m* 11 *c*
—— Howarth, John, and others, for Garotting, 7 *m* 11 *c*
—— Howlett, Charles, for Garotting, 5 *m* 11 *d*
—— Hudson, John Henry, for Forgery, 4 *f* 11 *f*
—— Hugelmann, Gabriel, for Fraud, &c., 28 *m* 5 *e*
—— Jackson, Emily, for Stealing, 8 *j* 11 *d*
—— George, and M. Ann Price, for Stealing, 24 *j* 12 *b*
—— Nicholas, for Fraud, 15 *j* 10 *f*
—— William, and others, for Stealing, 25 *m* 11 *e*
—— James, Horatio, for Fraud, 11 *f* 11 *e*
—— Jennings, Thos., for Embezzlement, 29 *j* 11 *b*
—— Johnson, Mary, and another, for Stealing, 14 *m* 11 *d*
—— Jones, Dansey, and another, for Manslaughter, 25 *m* 12 *b*—26 *m* 11 *d*
—— George, for Forgery, &c., 14 *j* 10 *e*
—— for Stealing, 20 *j* 10 *d*
—— James William, for Stealing, 3 *f* 11 *d*
—— Thomas, for Stealing, 13 *j* 10 *f*
—— Kelby, John, for Incendiarism, 5 *m* 11 *c*
—— Kemp, Catherine, and Mary Ann Regan, for Keeping a Disorderly House, 16 *j* 10 *f*
—— Edward, for Forgery, 3 *f* 11 *d*
—— Kendall, George, for Stealing, 12 *f* 11 *d*
—— Kent, Maurice, for Assault, 24 *f* 11 *d*
—— Kilbride, Michael, for Manslaughter, 20 *m* 11 *d*
—— King, Emma, for Murder, 21 *m* 11 *c*
—— Klowanski Harris, for Unlawful Possession, 26 *f* 11 *d*
—— Labourer, a Young, for Manslaughter, 26 *m* 11 *d*
—— Lafosse, Jean Baptiste, for Forgery, 25 *m* 10 *f*
—— Lakeman, John, for Unlawful Reception, 4 *f* 11 *e*
—— Lane, James, for Stealing, 7 *j* 10 *f*
—— Langhorne, J. F., for Wounding, 27 *f* 11 *d*
—— Larque, Henry, for Manslaughter, 21 *j* 11 *c*
—— Lavender, John, for Embezzlement, 24 *f* 11 *d*
—— Lawes, James, for Assaulting a Lunatic, 5 *m* 12 *c*
—— Lee, Mary, for Stealing, 12 *m* 11 *d*
—— Leity, Ann, for Stealing, 13 *j* 10 *f*
—— Leonard, Andrew, for Manslaughter, 7 *m* 11 *e*
—— Levy, Jacob, for Indecent Assault, 11 *f* 11 *d*
—— Lewin, John, for Murder, 7 *m* 11 *d*
—— Lewis, Rev. T C., for Indecent Assault, 21 *m* 9 *f*
—— Lively, Rebecca, for Arson, 16 *m* 11 *e*
—— Lloyd, Sarah, and another, for Keeping a Disorderly House, 21 *j* 10 *d*
—— Longdon, William, for Wounding, 5 *m* 11 *d*
—— Love, Francis, for Wounding, 15 *j* 10 *f*
—— Lovegrove, —, for Wounding, 5 *m* 11 *c*

Criminal Trials (*continued*).
—— Lowe, Samuel, for Incendiarism, 10 *m* 11 *d*
——— and Penny, for Stealing, 10 *m* 11 *d*
—— Luckett, William, and another, for Stealing, 11 *m* 13 *c*
—— Lyons, Ellen, for Garotting, 18 *m* 10 *f*
—— Macdonald, John, for Assault and Attempted Robbery, 14 *j* 10 *e*
—— Mackman, Wm., for Stealing, 11 *f* 11 *d*
—— M'Cormack, Daniel and Thos., and another, for Assault, 25 *f* 11 *c*
—— M'Kay, Alexander, for Stealing, 24 *f* 11 *d*
—— M'Leod, Alex. Charles, for Wife Murder, 23 *f* 11 *d*
—— Maguire, Edward, for Stealing, 25 *m* 11 *d*
—— Malpas, Charles, for Manslaughter, 20 *m* 11 *c*
—— Malyon, Thos., for Assault, 12 *m* 11 *c*
—— Man, for Felony, 26 *m* 11 *d*
——— for Libel, 26 *m* 11 *d*
——— a Young, for Burglary, 26 *m* 11 *d*
—— Mapp, John, for Stealing, 27 *m* 11 *d*
—— Margerrison, Glossop, for Intimidation, 4 *m* 12 *f*
—— Maria Vincenzo de, and another, for Wounding, 11 *f* 11 *e*
—— Markariantz, Othinck, for Embezzlement, 5 *f* 12 *a*
—— Martin Patrick, for Wounding, 26 *m* 11 *d*
—— Maunsell, Capt., for Assaulting the Duke of Cambridge, 5 *f* 10 *e*
—— Maynard, William, for Furious Driving, 28 *f* 11 *d*
—— Mead, Arthur and Charles, for Stealing, 8 *j* 11 *d*—20 *j* 10 *d*
—— Mears, William, for Stealing, 24 *f* 11 *d*
—— Mehan, Dr. and others, for Insurance Fraud, 13 *m* 6 *d*—14 *m* 7 *a*
—— Meirr, —, for a Series of Murders, &c., 31 *m* 8 *b*
—— Mercer, Jane, for Keeping a Disorderly House, 9 *j* 11 *d*
—— Miller, James, and Chas. Hughes, for Stealing, 12 *f* 11 *c*
—— Mitchell, Alfred, for Incendiarism, 5 *m* 11 *c*
——— John, for Arson, 27 *m* 11 *d*
—— Moger Emma, for Fraud, 12 *m* 11 *d*
—— Morony, Mary, and others for Forgery, 14 *m* 7 *a*
—— Morris, George Bone, *see* BONE
——— Joseph, for Rioting, 12 *m* 12 *b*
——— William, for Manslaughter, 26 *m* 11 *d*
—— Mulligan and Foulston, for Garotting, 17 *m* 12 *f*
—— Murphy, Ann, for Wounding, 20 *m* 11 *d*
—— Nash, Charles Barnes, for Forgery, &c., 4 *m* 11 *c*
—— Neat, John, for Stealing, 12 *m* 11 *c*
—— Neel, Charles, and Philip Ahier, for Fraud, 20 *j* 7 *c*
—— Neeson, James, for Stealing, 29 *j* 11 *c*
—— Nixon, Thos., for Stealing, 4 *m* 11 *c*
—— Ogilvie, Ann, for Stealing, 21 *j* 10 *d*
—— Older, Wm., for Stealing, 10 *f* 11 *e*
—— O'Neill, Rev. Mr., and others, for Riot, 7 *m* 12 *d*
—— Orton, Ann, for Murder, 6 *m* 11 *c*

Criminal Trials (*continued*).
—— Organ, Edwin, and others, for Stealing, 22 *j* 10 *e*
—— Ostrog, Bertrand, for Robbery, 6 *j* 5 *c*
—— Overton, Jane, for Stealing, 13 *f* 11 *c*
—— Owens, John, for Manslaughter, 6 *m* 11 *d*
—— Parker, William, for Murder, 15 *j* 10 *e*
—— Pate, Wm., and another, for Stealing, 12 *m* 11 *a*
—— Pelata and Bonnard, for Assassination, 27 *f* 5 *a*—2 *m* 10 *d*
—— Petey, Edw., for Stealing, 6 *j* 11 *d*
—— Phillips and Monk, for Kicking with Intent a Young Man, 7 *m* 11 *c*
——— and Lofty, for Stealing, 10 *m* 10 *f*
—— Piper, Robert, for Fraud, 25 *f* 11 *d*
—— Pitman, Henry, and Eliz. Standen, for Robbery, 10 *m* 11 *c*
—— Porter, William, for Stealing, 25 *m* 11 *e*
—— Pountney, Eliz., and Hannah Daniels, for Assault, 14 *j* 10 *d*
—— Power, Rev. Mr., and others, for Assault, 27 *m* 8 *d*
——— Ellen, for Stealing, 30 *m* 11 *b*
—— Price, Wm, for Stealing, 7 *j* 10 *f*
—— Pritchard, David, for Rioting, 12 *m* 12 *b*
——— Francis, and others, for Rioting, 12 *m* 12 *b*
—— Pryer, J. H., and Jas. Carabine, for Garotting, 7 *m* 11 *c*
—— Pugsley, James, for Wounding, 25 *m* 12 *d*
—— Quinn, Brothers, for Manslaughter, 7 *m* 12 *a*
—— Randall, Joseph, for Fraud, 10 *m* 11 *c*
——— Thos., for Attempted Suicide, 16 *m* 11 *e*
—— Ransom, Jas., for Stealing, 17 *f* 11 *d*
—— Reaney, James, for Murder, 20 *m* 11 *b*
—— Reynolds, Henry, for Unlawful Possession, 16 *j* 10 *e*
—— Richards, John, for Wounding, 15 *j* 10 *f*
—— Roberts, George, for Stealing, 22 *j* 10 *e*
—— Robinson, James, for Letter Stealing, 3 *f* 11 *d*
—— Rutherford, David, for Wife Murder, 28 *f* 12 *d*
——— George, for Fraud, 4 *m* 10 *c*
—— Samuel, Sam., for Stealing, 14 *j* 10 *e*
—— Sawyer, Alfred, for Embezzlement, 29 *j* 11 *c*
—— Scott, Chas., for Arson, 12 *m* 12 *c*
—— Seal, George, and others, for Stealing, 26 *m* 11 *c*
—— Semple, Charles, for Assault, 26 *f* 11 *d*
—— Senior, Wm., for Manslaughter, 20 *m* 11 *d*
—— Sharman, Alfred, for Stealing, 12 *f* 11 *d*
—— Shaw, Henry, for Rape, 26 *m* 11 *d*
—— Shenton, John, and another, for Night Poaching, 24 *m* 11 *a*
—— Shepherd, John, for Stealing, 20 *j* 10 *e*
—— Short, Albert, for Forgery, 7 *m* 11 *d*
—— Simmons, Charles, for Stealing, 6 *j* 11 *d*
—— Simpson, Fred., and others, for Stealing, 25 *m* 11 *e*
—— Slark, Geo., for Stealing, 10 *m* 11 *a*
—— Slater, Dennis, and George Battey, for Stealing, 3 *m* 10 *f*
—— Smethurst, Richard, for Robbery, 16 *m* 11 *d*
—— Smith, Fred., for Murder, 3 *m* 11 *b*

Criminal Trials (*continued*).
—— Smith, Jas. Edgar, and Thomas Jones, for Stealing, 12 *f* 11 *d*—13 *f* 11 *c*
——— John Leonard, and others, for Stealing, 26 *m* 11 *b*
——— Mary, for Stealing, 9 *j* 10 *e*
——— William, for Assault, &c., 16 *m* 11 *c*
—— Smyth and Rogers, for Fraud, 21 *j* 12 *d*
—— Snelgrove, T. W., for Attempted Murder, 17 *m* 12 *f*
—— Snowden, John, and others, for Assault, 16 *m* 11 *a*—28 *m* 11 *d*
—— Soutzos, Prince, and others, for Killing a Man in a Duel, 9 *f* 5 *a*—10 *f* 11 *e*
—— Sparks, Edw., and others, for Stealing, 26 *f* 11 *d*
— Spragget, Thos., for Stealing, 10 *f* 11 *e*
—— Speke, Humphrey, for Night Poaching, 24 *m* 11 *a*
—— Stafford, Wm., for Stealing, 24 *f* 11 *d*
—— Stanton, Warren Hastings, for Fraud, 14 *j* 10 *e*
—— Steadman, John, for Burglary, 14 *j* 10 *d*
—— Stevens, Charles, for Robbery, 30 *m* 13 *c*
—— Stone, Cyrus, for Indecency and Rape, 10 *m* 11 *b*
—— Stratton, —, for Unlawful Possession, 5 *m* 11 *c*
—— Samland, Thos., and another, for Assault, 24 *m* 11 *a*
—— Suter, Wm. Thomas, for Embezzlement, 21 *j* 11 *c*
——— Geo. Wm., for Embezzlement, 21 *j* 10 *c*
—— Sweet, Sylvanus, for Murder, 16 *m* 11 *b*
—— Swift, Chas., for Rioting, 13 *m* 11 *e*
—— Symonds, Thos. Draper, for Manslaughter, 30 *m* 13 *c*
—— Taylor, Edgar, and Henry Cardwell, for Burgary, 20 *j* 10 *d*
——— Henry, and George White, for Horse Stealing, 3 *m* 11 *c*
——— Wm. and Alice, and others, for Keeping Disorderly Houses, 9 *j* 11 *d*
—— Teller, Alf., and Jos. Musto, for Garotting, 5 *m* 11 *e*
—— Templeman, Herbert, and Andre Giraud, for Forgery, 14 *j* 10 *d*—6 *f* 11 *d*
—— Thomas, Wm., for Stealing, 24 *f* 11 *d*—20 *m* 11 *c*
—— Thompson, Edw., for Felony, 20 *f* 11 *c*
—— Thurgood, Edw., for Railway Offence, 10 *m* 11 *b*
—— Tichborne Trial, 1 *j* 11 *a*—2 *j* 11 *a*—3 *j* 9 *a*—6 *j* 11 *a*—7 *j* 11 *a*—8 *j* 11 *a*—9 *j* 11 *a*—10 *j* 11 *a*—13 *j* 11 *a*—14 *j* 11 *a*—15 *j* 11 *a*—16 *j* 11 *a*—17 *j* 11 *a*—20 *j* 11 *a*—21 *j* 11 *a*—22 *j* 11 *a*—23 *j* 11 *a*—24 *j* 11 *a*—27 *j* 10 *a*—28 *j* 10 *a*—29 *j* 9 *f*
——— Conclusion and Sentence, 2 *m* 7 *a*
——— Corrections, 2 *f* 10 *f*—9 *f* 11 *c*
——— the Great Imposture, 2 *m* 9 *f*
——— Notes about, 3 *m* 10 *c*—19 *m* 12 *c*
——— Notices about, 19 *j* 13 *d*
——— Scene Outside the Court, 2 *m* 8 *c*
——— Summing Up of the Lord Chief Justice, 30 *j* 10 *a*—31 *j* 10 *a*—3 *f* 4 *a*—4 *f* 4 *a*—5 *f* 4 *a*—7 *f* 4 *a*—10 *f* 4 *a*—11 *f* 4 *a*—12 *f* 4 *a*—13 *f* 4 *a*—14 *f* 4 *a*—17 *f* 4 *a*—19 *f* 4 *a*—20 *f* 4 *a*—21 *f* 4 *a*—24 *f* 4 *a*—25 *f* 4 *a*—26 *f* 4 *a*—28 *f* 4 *a*
—— Torr, George, for Perjury, 12 *m* 12 *b*
—— Towers, Wm., for Manslaughter, 21 *f* 11 *c*
—— Trevett, Eliz. Ellen, for Infanticide, 3 *m* 11 *b*
—— Trotman, Henry, for Stealing, 31 *m* 11 *e*
—— Trubshaw, Edw., for Indecent Assault, 25 *f* 11 *c*
—— Upton, William, for Cruelty to his Horses, 3 *m* 6 *d*
—— Vale, Wm. Geo., for Stealing, 6 *j* 11 *d*
—— Varney, Sarah, for Infanticide, 3 *m* 11 *b*
—— Vincent, Edw., for Stealing, 7 *j* 10 *e*
——— for Burglary, 12 *m* 11 *c*
—— Walden, Mark, for Embezzlement, 24 *m* 11 *c*
—— Walsh, Wm., for Embezzlement, 28 *m* 11 *b*
—— Waterfall, Wm. and Mary Jane, for Felony, 4 *m* 11 *c*
—— Webb, Ellen, for Stealing, 21 *j* 10 *d*
—— Welsh, James, for Wounding, 7 *m* 11 *c*
—— White, Emma, for Uttering a Counterfeit Sovereign, 13 *m* 11 *e*
—— Whitelock, Robt., for Arson, 25 *m* 12 *e*
—— Whittle, John, for Manslaughter, 18 *m* 10 *e*
—— Williams, a Black, for Wounding, 5 *m* 11 *c*
——— John, for Embezzlement, 13 *m* 11 *f*—20 *m* 11 *e*
——— Joseph, for Stealing, 25 *f* 11 *e*
—— Willings, John, for Arson, 16 *m* 11 *c*
—— Wilson, John, for Embezzlement, 24 *f* 11 *d*
——— for Uttering Base Coin, 5 *m* 11 *c*
—— Wood, Alfred, for Wounding, 10 *m* 11 *b*
——— James, and John Smith, for Stealing a Van, &c., 12 *f* 11 *c*
——— Jane, for Stealing, 22 *j* 10 *e*
—— Woof, Willie, for Forgery, 12 *m* 12 *b*
—— Wrethan, James, for Stealing, 6 *j* 11 *d*
—— Wright, Edw., for Forgery, 10 *m* 11 *d*
—— Young, John, and others, 25 *f* 11 *d*
——— Wm., and others, for Rioting, 12 *m* 12 *b*
Crompton (Henry) on the National Federation of Employers, 2 *j* 11 *f*—12 *j* 5 *f*
Cross (A. L.) on the Bengal Famine, 10 *m* 7 *e*
—— (J. W.) on Wages and Expenditure, 2 *j* 11 *f*
Crossed Checks, 14 *j* 8 *b*
Crossley & Sons, 17 *j* 6 *a*
Crowder (S.) on the Transvaal Goldfields, 20 *f* 7 *d*
Crown of Italy, Order of Appointment, 19 *m* 12 *e*
—— Land, Report, 16 *j* 4 *f*
Cruelty to Animals in Italy, Notes about, 6 *j* 10 *f*—7 *j* 5 *e*
Crystal Palace Company, Concerts, 19 *j* 12 *d*
——— General Meetings, 1 *j* 7 *d*
——— Herr Joachim at, 16 *f* 12 *d*—11 *m* 13 *a*
——— Proposed Conservative Demonstration at, 24 *f* 9 *e*
——— Shakespearian Performances at, 6 *m* 5 *f*
Cuba, Arrest of the Director of the Havannah Lottery, 27 *j* 5 *a*
—— Arrests for Riot, 17 *f* 12 *a*
—— and the American Flag at Santiago, 9 10 *d*

Cuba (*continued*).
—— Adm. Polo Disclaims any Intended Insult to the United States, 7 *j* 5 *a*
—— How Thirteen Men Escaped from, to Avoid Being Draughted, 24 *m* 4 *f*
—— Insurrection, 26 *f* 5 *f*—17 *m* 8 *e*—28 *m* 5 *a*—30 *m* 7 *a*
—— Loss of the *Virginius*, 12 *j* 11 *a*—16 *j* 9 *e*
—— Murder of Ex-President Cespedes, 26 *m* 10 *e*
—— Notices of the *Virginius*, 5 *j* 5 *c*—6 *j* 5 *a*
—— Miscellaneous News, 16 *f* 5 *a*—17 *m* 8 *e*
—— Proclaimed by the Captain-General in a State of Siege, 9 *f* 5 *a*
—— Surrender of the *Virginius*, *New York Tribune* on, 5 *j* 10 *d*
Cuffe (Rev. Michael) on Roman Catholics and Freemasonry, 14 *f* 6 *d*
Culley (Geo.) on Labourers' Cottages, 14 *j* 8 *c*
Cumming (Dr. John) on the London Mission, 13 *f* 5 *f*
Curious Wills, 2 *j* 8 *b*—19 *j* 12 *b*
Currants, State of the Market, 4 *m* 6 *f*
Customs Duties Returns, 12 *j* 6 *a*—12 *f* 7 *d*—25 *f* 9 *e*—12 *m* 6 *a*
—— and Inland Revenue, Probable Fusion of, 16 *j* 6 *b*
Cutch, State of the Market, 28 *j* 11 *b*—31 *j* 5 *f*—11 *f* 7 *f*

D.

Dale (L.) on Decoy Birds, 4 *m* 7 *d*
Danger of Intervention, a Second in a Duel Wounded, 27 *j* 9 *e*
Dangerous Delicacy, 7 *j* 4 *f*
—— Toy, Notes about, 13 *f* 6 *d*—14 *f* 12 *d*
—— Disclaimers as to the Making, 14 *f* 12 *d*—16 *f* 5 *b*
Dangers of Friendship, 26 *f* 6 *f*
D'Aosta (Duchess) Health of, 20 *j* 5 *b*
Darbishire (S. D.) on the Oxford Crew Declining to Accept the Lord Mayor's Invitation, 11 *m* 9 *c*
Daubeney (H. C. B.) on King's College Hospital and St. John's House, 16 *f* 10 *f*—20 *f* 12 *c*—2 *m* 5 *f*
Dauphin, Notes about, 20 *m* 12 *d*—24 *m* 8 *c*—26 *m* 6 *f*—28 *m* 11 *f*
Davidson (Ellis A.) on London Balconies, 10 *m* 9 *f*
Davies (J. Llewelyn) on the School Board and Lisson Grove, 17 *j* 12 *f*
Davis (Fred.) on the Destruction of the Pantechnicon, 23 *f* 12 *a*
Dawson (Wm.) on Lay Preachers, 14 *f* 7 *f*
Deacon (Henry) on the Export Duty of Coal, 12 *m* 6 *e*
Deaf and Dumb Association, Mr. Vincent's Lecture, 13 *m* 5 *a*
Death from Eating a Cat that had Devoured a Poisoned Rat, 7 *j* 4 *f*
—— of Mr. Liddell, from Starvation, 19 *j* 5 *d*
—— Man Frozen to, 9 *j* 12 *a*
—— of a Miser, at Holloway, 27 *m* 10 *d*
—— Mysterious, at Deptford, 25 *f* 10 *f*
—— at Hackney-Wick, 5 *m* 11 *e*
—— from an Overdose of Worm Powder, 28 *f* 9 *e*
Death to a Pauper by Falling from Steps while Cleaning Windows, 1 *j* 10 *f*
—— from Privation, 12 *m* 8 *b*
—— in a Railway Carriage, 31 *m* 7 *f*
—— in Sampson's Wood, 21 *j* 9 *e*
—— Sudden, 17 *f* 5 *d*
—— in the Pulpit of Mr. Harding, a Wesleyan Minister, 24 *f* 9 *e*
—— of Dr. Dickson, 9 *j* 7 *f*
—— from Village Inhospitality, 13 *f* 6 *e*
DEATHS:—In consequence of the Registrar-General having a complete Alphabetical List from 1837, of all Deaths in the British Dominions, as also of all British Subjects Dying abroad, which can be inspected at any time at the Office in Somerset House, it is not deemed expedient to insert the Minimum Lists as advertised in the *Times*.
—— Abercrombie of Decca, 28 *j* 11 *c*
—— Adams, Major Charles, 3 *m* 8 *a*
—— Anderson, Professor, the "Wizard of the North," 5 *f* 12 *d*
—— Agassiz, Professor Louis, 1 *j* 6 *d*—9 *j* 7 *c*
—— Aitchison, Commander Edw., 5 *j* 5 *e*
—— Annesley, Lt. Col., 9 *j* 5 *e*
—— Arcot, Prince of, 16 *j* 5 *a*
—— Argyll, Duchess-Dowager of, 27 *f* 10 *c*
—— Arnim, Daughter of Count, 19 *j* 5 *a*
—— Arnold, Frederick, 28 *f* 1 *a*
—— Arnott, Dr. Neil, 5 *m* 5 *d*
—— Auton, Capt. A., 9 *j* 5 *e*
—— Baker, Staff Commander William F., 5 *j* 5 *e*
——— George, 5 *j* 5 *e*
——— Capt. R. D., 12 *f* 12 *b*
—— Balan, M., Funeral of, 31 *m* 12 *a*
—— Ball, Sir Wm., 23 *m* 13 *c*
—— Barnabo, Card., 26 *f* 12 *b*—11 *m* 14 *c*
—— Beddorm, John Alex., Sword Bearer of the City, 21 *f* 7 *e*
—— Bell, Henry Glassford, 8 *j* 7 *f*
—— Bent, Major John, 5 *j* 5 *e*—7 *j* 5 *b*
—— Binney, Rev. Dr. Thos., 25 *f* 1 *a*—25 *f* 6 *c*
—— Black, Adam, 26 *j* 5 *b*
—— Blackburne, J. Ireland, 28 *j* 9 *f*
—— Blake, Capt., 18 *f* 9 *f*
—— Blayney, Lord, 21 *j* 9 *e*
—— Bodkin, Sir W. H., 28 *m* 1 *a*—28 *m* 8 *c*
—— Bourke, Control Officer, 5 *m* 5 *c*
—— Bourne, G. S., 5 *j* 5 *e*
—— Boyle, Col. 18 *f* 5 *e*
—— Bradshaw, Sub. Lt. Victor, 18 *m* 10 *d*
—— Bristed, Charles Astor, 11 *f* 5 *d*
—— Brome, Capt. Fra. H. D., 9 *j* 5 *e*
—— Brooks, Shirley, *Editor of Punch*, 24 *f* 10 *f*—25 *f* 1 *a*—17 *f* 6 *d*—2 *m* 10 *c*
——— Verses from *Punch* on, 4 *m* 10 *c*
—— Brunnow Countess, 14 *m* 9 *e*
—— Buchanan, Capt. J. G., 12 *f* 12 *b*
—— Buckingham, Duchess, 2 *m* 1 *a*—2 *m* 9 *e*
—— Buckle, Capt. R. N., Killed in Battle at the Gold Coast, 27 *f* 5 *c*
—— Budgen, Commander John, 16 *m* 5 *f*
—— Bullock, Adm. Fred., 18 *f* 5 *e*
—— Burnett, Sub. Lt. J. W. M., 5 *j* 5 *e*
—— Candlish, John, 19 *m* 5 *d*
—— Cape, Matthew, 26 *j* 5 *b*
—— Carew, Sir Walter, 29 *j* 7 *f*

Deaths (*continued*).
—— Carter, Adm. T. Wren, 5 *f* 12 *b*
—— Champneys, Rev. C. F. 17 *j* 1 *b*
—— Chang and Eng, the Siamese Twins, Aged 63, 21 *j* 5 *b*
—— Charteris, Col. the Hon. Richard, 17 *m* 7 *f*
——— Lt. the Hon. A. W., 5 *j* 9 *e*
——— Notes about, 6 *j* 9 *f*
—— Chatterton, Vice Chancellor, 1 *j* 7 *b*
——— General Sir J. C., 6 *j* 5 *f*
—— Cholmeley, Sir Montague, 20 *j* 6 *f*
—— Clarke, Wm. John Turton, an Australian Millionaire, 19 *m* 7 *f*
—— Colomb, Gen. Geo. Thomas, 25 *m* 5 *c*
—— Colonsay, Lord, 3 *f* 7 *f*—5 *f* 12 *d*
—— Cook, John H., 5 *j* 5 *e*
——— Rev. Emile, 3 *f* 5 *d*
—— Cotton, General Sir Sydney, 23 *f* 9 *f*
——— Funeral of, 26 *f* 12 *d*—4 *m* 12 *e*
—— Craigie, Gen. Sir Patrick Edmundstone, 7 *j* 6 *a*—9 *j* 5 *e*
—— Critchell, Capt. Wm., 5 *j* 5 *e*
—— Crosbie, Commander John G., 5 *j* 5 *e*
—— Cumberlege. Lt. Gen. Edw. Altham, 1 *j* 5 *b*
—— Curgenven, Richard, 5 *j* 5 *e*
—— Daniel, Col. Henry, 8 *j* 5 *d*
—— Davidson, Major Frank, 12 *f* 12 *b*
—— Davies David, 5 *j* 5 *e*
—— De Berg, Count, Funeral, 20 *j* 5 *b*—28 *j* 4 *d*
——— Countess of, 3 *m* 5 *a*
—— Delahaye, Col., 5 *j* 8 *a*
—— De Ros, Lord, 7 *j* 8 *b*—8 *j* 10 *f*
——— Funeral Sermon for at the Tower, 13 *j* 7 *f*
—— Desclee, M. Aimee, 12 *m* 9 *e*—14 *m* 8 *b*
——— Funeral, 13 *m* 6 *a* & *c*
—— De Witt, Madam Cornelis, 3 *m* 7 *b*
—— Dickson, Dr. J. T., 9 *j* 7 *f*
—— Dinning, Col. Henry, 12 *f* 12 *b*
—— Dobie, Staff Surgeon Robt., 5 *j* 5 *e*
—— Dombrain, Commissary J. R., 12 *f* 12 *b*
—— Donner, Countess, Morganatic Widow of Frederick VII. of Denmark, 7 *m* 5 *a*
—— Dougherty, Quarter Master W., 12 *f* 12 *b*
—— Dunlop, Lt. Tristram, 9 *j* 5 *e*
—— Dunn, Major, Denis, 12 *f* 12 *b*
——— Samuel, 2 *j* 11 *e*
—— D'Urban, Lt. Gen. Wm., 7 *j* 8 *a*—9 *j* 5 *e*
—— Eardley-Wilmot, Lt. F. H., 9 *j* 5 *e*
—— Evans, D. Morier, 2 *j* 6 *f*
—— Eyre, Lt., Killed at Ashantee, 28 *f* 10 *b*—4 *m* 5 *d*
——— Notes about, 6 *m* 5 *d*
—— Farley, Thomas J., 21 *f* 9 *d*
—— Father Etienne, 14 *m* 5 *a*
—— Fife, Major, 25 *f* 5 *f*
—— Fillmore, Ex-President, 10 *m* 5 *b*—26 *m* 10 *a*
—— Fitzwilliam, Hon. G. W., 5 *m* 10 *e*
—— Flint, Capt. E. W., 9 *j* 5 *e*
—— Francis, Lt. C. T., 5 *j* 5 *e*
—— Freemantle, Lt. Delvin, 5 *j* 5 *e*
—— French, Lt. Col. H. J., 14 *f* 5 *e*
—— Froud, Jonathan George, 17 *f* 5 *d*
—— Gablentz, General, 5 *f* 7 *f*—18 *f* 7 *c*
—— Galignani, John Anthony, 1 *j* 5 *b*
—— Galton, Frances Ann, Daughter of Dr. Darwin, 16 *f* 1 *b*—18 *f* 10 *b*

Deaths (*continued*).
—— Gambier, Lt. Cyril, 12 *f* 12 *b*
—— Garland, Commander William, 7 *j* 5 *e*
—— Gibson, Commander Thos. A., 5 *j* 5 *e*—12 5 *c*
—— Gildia, Major Gen., 9 *j* 5 *e*
—— Gill, George, 5 *j* 5 *e*
—— Gordon, Vice Adm. William, 5 *j* 5 *e*
—— Gorringe, Wm. Pennington, 10 *j* 1 *a*
—— Gualteru, Senator, 11 *f* 12 *a*
—— Hamilton, Capt. Charles, 5 *j* 5 *e*
——— Col. F. S., 12 *f* 12 *b*
——— Lt. Col. George, 12 *f* 12 *b*
——— Rev. J., 12 *f* 12 *b*
——— Col. J. J., 20 *f* 12 *b*
—— Harding, Rev. Thos., Suddenly in the Pulpit, 24 *f* 9 *e*
—— Hardwicke, Earl of, 5 *j* 5 *e*
—— Harris, Col. Robt. R., 12 *f* 12 *b*
—— Harrymount, James, 9 *j* 5 *e*
—— Hartrick, Lt. W., 9 *j* 5 *e*
—— Harvey, Commander Edw., 5 *j* 5 *e*
—— Hay, John, 5 *j* 5 *e*
—— Helps, Rev. W., 12 *f* 12 *b*
—— Henderson, Commander John, 5 *j* 5 *e*
—— Hicks, Rev. William, 20 *j* 6 *d*
—— Hilton, Capt. James, 9 *j* 5 *e*
—— Hoffman Van Fallersleben, Augustus Henry, 22 *j* 5 *b*
—— Holburne, Sir William, 19 *f* 12 *e*
——— Funeral, 26 *f* 8 *a*
—— Hopkins, John, 7 *j* 10 *b*
—— Houghton, Lady, 26 *f* 6 *d*
—— Howth, Earl of, 7 *f* 10 *f*
——— Funeral of, 17 *f* 12 *b*
—— Hurford, Capt. H. P, 12 *f* 12 *b*
—— Jackson, John, a Corunna Veteran, 25 *m* 5 *c*
——— Mrs. Lady of the Bp. of London, 8 *j* 9 *e*
—— Jeakes, Col., 16 *f* 11 *f*
—— Jefferson, John M., 5 *j* 5 *e*
—— Jeffreys, Commander Richard G., 5 *j* 5 *e*
—— Jenyns, Col. Soame G., 9 *j* 5 *e*
—— Johnstone, Sergt., 5 *f* 12 *b*
—— Jones, John, Aged 102, 9 *m* 7 *d*
—— Kay, Commander Albert E., 5 *j* 5 *e*
—— Keane, Dr., Roman Catholic Bp. of Cloyne, 2 *m* 11 *a*
—— Kelly, Lady, 3 *j* 3 *d*
—— Kitson, Rev. Edw., 5 *j* 5 *e*
—— Krause, Rev. E. W. R., 3 *j* 1 *a*
——— Baron de, 27 *m* 8 *b*—28 *m* 10 *c*—30 *m* 9 *b*
—— Lapping, Lt. Arthur, 12 *f* 12 *b*
—— Lawrence, Lucia Frances, 10 *m* 1 *a*
—— Le Marchant, Major Gen. Sir John Gaspard, 9 *f* 6 *e*
—— L'Estrange, Dr. E., 9 *j* 5 *e*
—— Livingstone, Dr., 27 *j* 5 *a*
——— Memoir of, 28 *j* 8 *a*
—— Loudoun, Countess, 26 *j* 5 *b*
—— Lowery, Steve, 12 *m* 9 *e*
—— Luders, Gen. Count. 17 *f* 12 *a*
—— Lunalilo, King of the Sandwich Islands, 18 *f* 5 *a*—5 *m* 7 *f*
—— Mackenzie, Kenneth Ross, 7 *f* 6 *e*
—— Madler, Johann Henrich Von, 30 *m* 14 *a*
—— Massy, Lord, 28 *f* 9 *f*

Deaths *(continued)*.
—— Marsh, Joseph, 5 *m* 5 *c*
—— Staff Capt. George, 5 *j* 5 *e*
—— Masters, Sergeant, 5 *j* 9 *e*
—— Maxwell, Adm. J. Balfour, 7 *f* 12 *b*
—— M'Bride, Capt. A., 9 *j* 5 *e*
—— M'Clure, Vice Adm. Sir Robt. J. Le M., 5 *j* 5 *e*
—— M'Ternan, James, 5 *j* 5 *e*
—— Medlicott, Edward, 27 *m* 7 *a*
—— Melville-Bloncourt, 11 *f* 12 *a*
—— Merivale, Herman, 9 *f* 5 *c*—17 *f* 12 *b*
—— Merton, Louis, 20 *j* 7 *a*—21 *j* 9 *e*
—— Michelet, Jules, the Historian, 11 *f* 12 *a*—12 *f* 6 *b*
—— Mutch, Capt. J., 9 *j* 5 *e*
—— Napier, Lt. and Hon. Basil, Funeral of, 24 *f* 12 *f*
—— Nelson, Ex-Judge Samuel, 1 *j* 6 *d*
—— Nicol, Capt., Killed at Ashantee, 27 *f* 9 *f*—2 *m* 8 *c*
—— Notes about, 3 *m* 5 *e*
—— Nicolls, Lt. Col. George Green, 20 *f* 12 *b*
—— Nightingale, William Edward, Father of Miss Nightingale, 8 *j* 9 *f*
—— Niza, Marquis, Funeral of, 11 *f* 12 *a*
—— O'Connor, Patrick, 7 *m* 5 *b*
—— Oke, George Colwell, 10 *j* 12 *b*—12 *j* 11 *c*
—— Orman, Rev. John, 16 *j* 9 *f*
—— Peppis, Thomas, 5 *j* 9 *e*
—— Philip, Brother, of the Christian Doctrine, 8 *j* 5 *a*
—— Pickard, Lt. H. W., 9 *j* 5 *e*
—— Pickthorn, George W., 5 *j* 5 *e*
—— Portarlington, Countess of, 16 *j* 5 *c*
—— Funeral of, 23 *j* 8 *a*
—— Potter, Capt. Frank, 9 *j* 5 *e*
—— Preston, Capt. Sir Henry L., 5 *j* 5 *e*
—— Pye, John, the Landscape Engraver, 17 *f* 10 *f*
—— Quammagen, a Secondee Chief, 10 *j* 5 *d*
—— Quin, Lt. Col. Henry E., 12 *f* 12 *b*
—— Renard, Count, 12 *m* 4 *f*
—— Richmond, Dowager Duchess of, 14 *m* 9 *f*
—— Funeral of, 20 *m* 9 *f*
—— Riley, Lt. Col. Daniel, 12 *f* 12 *b*
—— Roberts, Gen. Sir Abraham, 21 *j* 5 *f*
—— Robertson, Capt. Fred., 9 *j* 5 *e*
—— William, of Australia, 24 *m* 4 *d*
—— Robinson, Rev. James, 5 *j* 5 *a*
—— Peter, 19 *j* 1 *a*
—— Rosa, Madame Parepa, 23 *j* 10 *f*
—— Rossmore, Lord, 30 *m* 7 *e*
—— Rothschild, Baron Meyer de, 7 *f* 9 *f*—11 *f* 9 *e*—12 *f* 10 *e*
—— Salwey, Col. Henry, 17 *m* 7 *f*
—— St. John, Lord, 30 *j* 5 *b*
—— Schaw, Charles, 16 *m* 5 *f*
—— Schalch, Major A. O. W., 17 *j* 5 *d*
—— Schetky, John Christian, 9 *f* 7 *e*
—— Seisal, Comte, 9 *f* 5 *b*
—— Siamese Twins, 21 *j* 5 *b*—9 *f* 12 *b*—17 *f* 9 *d*
—— Smith, Major Gen. Charles, 9 *j* 5 *e*
—— Sir Francis Pettit, 17 *f* 7 *b*
—— Snow, Capt. William, 12 *f* 12 *b*
—— Sparshott, Adm. Edw., 5 *j* 5 *e*
—— Sperling, Commander Rowland M., 5 *j* 5 *e*.
Deaths *continued*).
—— Stanhope, Countess, 1 *j* 5 *f*—10 *j* 12 *d*
—— Funeral of, 9 *j* 9 *f*
—— Sir Edwyn Francis Scudamore, 12 *f* 12 *b*
—— Stapleton, Rev. Sir F. J., 16 *f* 6 *a*
—— Strauss, David Frederick, 10 *f* 12 *a*—11 *f* 12 *c*
—— Stuart de Decies, Lord, 26 *j* 5 *b*—26 *j* 7 *f*.
—— Sumner, Charles, 12 *m* 5 *b*—26 *m* 10 *a*
—— Burial of, 14 *m* 5 *b*—30 *m* 9 *b*
—— Sweatman, John M. 5 *j* 5 *e*
—— Sweeting, Commander William, 5 *j* 5 *e*
—— Syracuse, Countess of, 21 *j* 5 *b*—5 *f* 9 *e*
—— Tarquini, Cardinal, 16 *f* 5 *b*
—— Taylor, Frederick, 5 *j* 5 *e*
—— Telbin, William, 6 *j* 9 *f*
—— Templeman, Commander W., 5 *j* 5 *e*
—— Thomas, Capt. James, 13 *j* 6 *f*
—— Thompson, Capt. Herbert, 17 *m* 9 *b*
—— Hon. James, 17 *f* 7 *d*
—— Thomson, Lt. Joseph, 12 *f* 12 *b*
—— Tilby, T. M., 5 *j* 5 *e*
—— Tupper, Lt. Col. D. W., 9 *j* 5 *e*
—— Turner, Sir E. H. Page, 26 *m* 5 *f*
—— Tweedie, Capt. Michael, 6 *f* 5 *b*
—— Tyrrell, W. J., 9 *j* 5 *e*
—— Valentine, Algernon P. S., 24 *f* 1 *a*
—— Vertue, George, 28 *f* 1 *a*
—— Wall, James G., 5 *j* 5 *e*
—— Walter, Martha, 10 *m* 1 *a*
—— Ward, Henry, 17 *f* 5 *d*
—— Way, Albert, 27 *m* 8 *b*
—— Wells, Lt. Lewis F., 5 *j* 5 *e*
—— Williams, Gen. Sherburne Hodgkinson, 14 *f* 12 *d*
—— Wilson, Capt. Willoughby, 9 *j* 5 *e*
—— Wing, Commander Arthur, 5 *j* 5 *e*
—— Winslow, Dr. F. B., 7 *m* 1 *a*
—— Wodehouse, Adm., 20 *m* 10 *b*—23 *m* 12 *b*
—— Wood, Commander John, 5 *j* 5 *e*
—— Dr. J. G., 9 *j* 5 *e*
—— Wormald. Thomas, 3 *j* 10 *b*
Decoy Birds, Notes about, 4 *m* 7 *d*—6 *m* 6 *f*
De la Rue (Warren) on the New Observatory at Oxford, 5 *j* 11 *d*
Delicate Travellers—Silkworm's Eggs, 16 *j* 12 *e*
Denbigh (Lord) on Cæsarism and Ultramontanism, 1 *j* 8 *c*
—— on Sir Robert Peel's Charges on him, 2 *f* 8 *a*
Denison (E. B.) on the Transit of Venus, 2 *j* 12 *d*
Denman (J. L.) on the Manufacture of Port, 9 *j* 10 *e*—16 *j* 11 *f*
DENMARK:—
—— "International" Interdicted, 3 *f* 12 *a*
—— Miscellaneous News, 6 *j* 5 *b*
—— Parliamentary Crisis in, 8 *j* 5 *b*—29 *j* 5 *a*
—— Quarantine Precautions Abolished, 5 *m* 5 *b*
—— Sentence on Pihl the Socialist Leader, 26 *j* 5 *a*
Dental Hospital, New, for London, 14 *m* 12 *c*
Derby Portrait Memorial, 3 *m* 11 *e*
—— (Earl of) at Liverpool, 15 *j* 5 *d*
—— on Scientific Industry at Manchester, 17 *j* 5 *e*
—— at the Society of Arts, 18 *f* 9 *e*

Derby (Earl of) on the Straits of Malacca, 30 *j* 9 *f*
—— and University College Hospital, 11 *f* 12 *d*
Des Vœux (G.Wm.) on Snake Bites, 8 *j* 8 *b*
Desart (Lord) Appeal for Michael Banim, 24 *m* 6 *e*
—— on the Chesterfield Letters, 10 *j* 9 *e*
Diamond Fields of South Africa, 18 *m* 10 *d*
—— Rock Boring Company, 29 *j* 7 *c*
Diana of the Ephesians, 17 *f* 8 *a*
Dicey (W. J. T.) on the Channel Passage, 18 *m* 6 *f*
Dickens (Charles) Note Book, 16 *f* 12 *d*
Dickens's Works — Proposal for a Classical Edition, 23 *m* 7 *c*
Dickenson (Lt. C. H.) on the Late Zulu Rising in Natal, 24 *m* 10 *d*
Dickson (R. H.) on the Embankment of Land from the Sea, 12 *j* 5 *e*
Dilke (Sir Charles) on the Representation of Chelsea, &c., 6 *j* 7 *d*—14 *j* 7 *a*
—— on Picketing, 8 *j* 10 *f*
Disastrous Pilgrimage, 16 *m* 5 *b*—19 *m* 9 *f*—21 *m* 7 *d*
Disclaimers, 10 *j* 12 *d*—14 *j* 6 *a*—24 *j* 6 *a*—28 *j* 11 *a*—5 *f* 7 *b*—28 *j* 5 *f*—11 *m* 9 *c*—24 *m* 6 *e*
Disestablishment, Note about, 21 *f* 5 *f*
Disraeli (Rt. Hon. B.) Address to his Constituents 26 *j* 8 *a*
—— at Aylesbury, 2 *f* 5 *d*
—— at Buckingham, 11 *j* 5 *e*
—— Circular on the Opening of Parliament, 24 *j* 10 *f*—26 *f* 12 *b*
—— Movements, 27 *j* 9 *e*—7 *m* 9 *f*
—— at Newport Pagnell, 5 *f* 5 *c*
"Distance Lends Enchantment to the View," 18 *m* 11 *e*
Dividends (Bankrupts) 3 *j* 6 *a*—7 *j* 8 *a*—10 *j* 8 *b*—14 *j* 8 *b*—17 *j* 8 *a*—21 *j* 5 *f*—24 *j* 7 *a*—28 *j* 6 *f*—31 *j* 5 *b*—4 *f* 7 *c*—7 *f* 8 *a*—11 *f* 5 *d*—14 *f* 5 *f*—18 *f* 8 *b*—21 *f* 7 *a*—25 *j* 8 *b*—28 *f* 5 *f*—4 *m* 8 *b*—7 *m* 7 *a*—11 *m* 9 *b*—14 *m* 8 *a*—18 *m* 6 *b*—21 *m* 8 *b*—25 *m* 5 *f*—28 *m* 8 *b*
Divorce and Suicide, 26 *f* 11 *d*
—— Court, Costs on Cases During the Past Year, 23 *m* 7 *c*
DIVORCE COURT:—
—— Atkins *v.* Atkins, 17 *j* 10 *d*
—— Baker *v.* Baker, 17 *j* 10 *d*
—— Batchelor *v.* Batchelor, 12 *f* 11 *c*
—— Benyon *v.* Benyon and O'Callaghan, 5 *f* 11 *c*
—— Bingley *v.* Bingley, 23 *j* 12 *b*
—— Bird *v.* Colley, 19 *j* 11 *b*
—— Bishop *v.* Bishop and Murphy, 10 *m* 10 *c*
—— Blake *v.* Blake, 20 *m* 11 *a*
—— Boughton *v.* Boughton, 16 *m* 10 *c*
—— Brewer *v.* Brewer and Durk, 18 *f* 11 *b*
—— Broadhead *v.* Broadhead, 16 *j* 10 *e*
—— Brown *v.* Brown and Paget, 16 *m* 10 *a*—17 *m* 13 *d*
—— Campbell *v.* Campbell, Totten and Diggett, 23 *j* 12 *c*
—— Carroll *v.* Carroll and Maxwell, 17 *j* 10 *d*
—— Cartledge *v.* Cartledge, 4 *m* 11 *b*
—— Casson *v.* Casson and Morton, 11 *f* 11 *d*
Divorce Court (*continued*).
—— Chantrell *v.* Chantrell, 12 *f* 11 *c*—4 *m* 11 *b*
—— Chapman *v.* Chapman and Ruddock, 19 *j* 11 *b*—21 *j* 10 *c*
—— Chilvers *v.* Chilvers and Vandyke, 20 *m* 11 *c*
—— Cleland *v.* Cleland and Fluke, 14 *m* 11 *c*
—— Cooper *v.* Cooper and Oldroyd, 5 *f* 11 *c*
—— Copner *v.* Copner, 11 *m* 13 *c*
—— Coulthard *v.* Coulthard, 18 *f* 11 *b*
—— Cuthbertson *v.* Cuthbertson, 16 *j* 10 *e*
—— Dorn *v.* Dorn and Towtell, 12 *f* 11 *c*
—— Edridge *v.* Edridge and Oliver, 4 *m* 11 *b*
—— Edwards *v.* Edwards, 18 *f* 11 *b*
—— Eeles *v.* Eeles, 5 *f* 11 *c*
—— Fagg *v.* Fagg, 17 *j* 10 *d*
—— Fisher *v.* Fisher,
—— Fitzgerald *v.* Fitzgerald, 21 *j* 10 *b*
—— Frampton *v.* Frampton, 16 *m* 10 *c*
—— Frings *v.* Frings, 5 *f* 11 *c*—11 *f* 11 *d*
—— Gilbert *v.* Gilbert, 12 *j* 11 *c*
—— Godrich *v.* Godrich, 18 *f* 11 *b*—25 *f* 11 *b*
—— Grant Dalton *v.* Tooks, 16 *j* 10 *e*
—— Grant *v.* Grant, Robertson and Mayerhoffer, 26 *j* 11 *b*—5 *f* 11 *c*
—— Handley *v.* Handley and Grant, 5 *f* 11 *c*
—— Harrell *v.* Harrell, 5 *f* 11 *c*
—— Harrison *v.* Harrison, 17 *j* 10 *d*
—— Hatch *v.* Hatch, 5 *f* 11 *c*
—— Hawkins *v.* Hawkins, 19 *j* 11 *b*—21 *j* 10 *b*
—— Hodgson *v.* Hodgson, 11 *m* 13 *c*
—— Hooper *v.* Hooper, 24 *j* 12 *b*
—— Jackson *v.* Jackson, 23 *j* 12 *b*
—— Keen *v.* Keen, 4 *m* 11 *b*
—— Langstone *v.* Langstone, 19 *m* 11 *d*
—— Loveday *v.* Loveday and Cornwell, 17 *j* 10 *d*
—— Maguire *v.* Maguire and Hayes, 19 *j* 11 *b*
—— M'Wean *v.* M'Wean and Goldsworthy, 17 *j* 10 *d*
—— Milward *v.* Milward, 19 *m* 11 *d*
—— Myers *v.* Myers, 16 *j* 10 *e*
—— Nettleton *v.* Nettleton and Stevens, 19 11 *b*
—— Nickels *v.* Nickels, 20 *m* 11 *a*
—— Palmer *v.* Palmer, 24 *j* 12 *b*
—— Pearon *v.* Pearon and Pearon, 23 *j* 12 *c*
—— Phillips *v.* Phillips, 21 *j* 10 *c*
—— Pidstock *v.* Pidstock, 11 *m* 13 *c*
—— Porter *v.* Porter, 17 *j* 10 *d*
—— Price *v.* Price, 17 *j* 10 *d*
—— Richardson *v.* Richardson and Pringle, 17 *j* 10 *d*
—— Ripley *v.* Ripley, 4 *m* 11 *b*
—— Sharp *v.* Sharp, 4 *m* 11 *b*
—— Short *v.* Short and Bolwell, 5 *f* 11 *c*—11 *f* 11 *d*
—— Shottlander *v.* Shottlander, 21 *j* 10 *b*
—— Silvester *v.* Silvester, 19 *j* 11 *c*
—— Singleton *v.* Singleton, 17 *j* 10 *d*
—— Sisterton *v.* Sisterton, 23 *j* 12 *b*
—— Smith *v.* Smith, 16 *j* 10 *e*—23 *j* 12 *b*—11 *f* 11 *d*—4 *m* 11 *b*
—— Somerset *v.* Somerset, 16 *j* 10 *e*
—— Staplee *v.* Staplee, 24 *j* 12 *a*
—— Stevenson *v.* Stevenson, 18 *f* 11 *b*

Divorce Court (*continued*).
—— Streets *v.* Streets and Hawkins, 19 *j* 11 *b*
—— Syrett *v.* Syrett and Ward, 11 *f* 11 *d*
—— Thirkland *v.* Thirkland, 5 *j* 11 *c*
—— Thorpe *v.* Thorpe, 18 *f* 11 *b*
—— Tittensor *v.* Tittensor and Darby, 17 *j* 10 *d*
—— Tourner *v.* Tourner, 11 *m* 13 *c*
—— Toyne *v.* Toyne, 17 *j* 10 *d*
—— Tregidge *v.* Tregidge, 24 *j* 12 *b*
—— Tullock *v.* Tullock and Waylen, 16 *j* 10 *e*
—— Venters *v.* Venters, 26 *j* 11 *b*
—— Waller *v.* Waller and Roberts, 19 *j* 11 *b*
—— Watson *v.* Watson and Fern, 5 *f* 11 *c*
—— Whitchurch *v.* Whitchurch and Butler, 20 *m* 11 *a*
—— Wilks *v.* Wilks and Prolini, 24 *j* 12 *b*
—— Wingfield *v.* Wingfield, 19 *j* 11 *c*
—— Young *v.* Young and Pougher, 20 *m* 11 *a*
Dixon (George) at Rochdale, 21 *j* 7 *b*
—— on Education at Manchester, 22 *j* 5 *f*
DOCKS:—
—— British and Channel Dock Company, 6 *j* 6 *a*—18 *f* 6 *d*
—— Commercial, 7 *m* 6 *a*
—— Cuxhaven and Railway, 23 *f* 7 *a*—26 *f* 7 *a*
—— East and West India, 17 *j* 6 *d*
—— Falmouth, 2 *m* 6 *d*
—— Liverpool Board, 8 *j* 8 *f*—5 *j* 5 *c*
—— London and St. Katherine's, 16 *j* 6 *a*—4 *f* 11 *c*
—— Milwall, 7 *f* 7 *a*—16 *f* 7 *a*—24 *f* 7 *f*
—— Southampton, 22 *j* 6 *a*—31 *j* 5 *c*—5 *f* 7 *d*
—— State of, *in every day's paper*
—— Surrey Commercial, 13 *m* 7 *d*
Dodo and the Dodlet, 1 *j* 5 *f*
Dodson (Robt.) on the Playground for Drury Lane, 28 *j* 9 *f*
Dog Licenses, 18 *f* 10 *d*
Domestic Jar, 23 *m* 6 *f*
Dominion of Canada Oil Refinary Company, 25 *m* 7 *a*
Dore (Gustave) Edm. About on, 5 *j* 5 *f*
Dorrington (J.) on Charity Electioneering, 20 *f* 8 *b*
Douglas (R. K.) on the Summer Palace of Pekin, 16 *m* 7 *d*
—— (Wm.) on Asphalt Paving, 9 *j* 5 *c*
Dover, New Recorder, 16 *j* 9 *e*
—— Harbour, 13 *m* 4 *f*—14 *m* 6 *f*—17 *m* 9 *c*—18 *m* 5 *e*—24 *m* 6 *f*
Dowdeswell (—) on the Working of the Judicature Act, 10 *f* 12 *d*
Dramatic College, Donation to, 1 *j* 12 *b*
—— Festival at Willis's 19 *f* 12 *f*
Dresser (H. E.) on Bird Catchers, 12 *m* 10 *e*
Drinkwater (P. B.) on the Neapolitan Banditti, 24 *m* 12 *e*
Duchy of Cornwall—Appointment, 7 *f* 8 *a*
—— of Lancaster, Revenue Returns, 30 *m* 5 *f*
Duel in Georgia Between Negroes, 26 *m* 7 *e*
—— in California, Both Combatants Killed, 13 *m* 4 *e*
—— in Indiana, 11 *f* 9 *e*
—— in New Orleans, 10 *j* 5 *d*
—— Between Two Parisians on the Swiss Frontier—the Doctor Wounded, 27 *j* 9 *e*
—— between Prince Soutzos and Prince Ghika Sentence on the Survivor, 9 *f* 5 *a*
Duel between Schoolboys at Lincoln, 13 *m* 10 *f*—16 *m* 5 *b*
Duff (Grant) at Elgin, 8 *j* 10 *b*
—— on East India Stock, 5 *j* 7 *a*
Dulwich College, Meetings about, 13 *j* 7 *f*
Dundee, William Harris's Institution, 20 *m* 7 *c*
Dunlop (Nath.) on the Rule of Road at Sea, 12 *j* 7 *e*—13 *j* 5 *d*
Dutch Coinage, 26 *m* 5 *b*
Duties of the City of London, 12 *j* 9 *e*
Dutton (Thos. S.) on Australian Exploration, 23 *f* 11 *f*
Dwarfs, Race of, 15 *j* 11 *f*
Dwellings of the Poor, 12 *m* 7 *b*
Dynamite in Land Clearing, 11 *m* 10 *c*

E.

Earle (C. R.) on the Publicans and the Elections, 20 *f* 11 *f*
Earthquake in Canada, 18 *f* 11 *b*
—— at Cherchel, 31 *m* 12 *a*
—— at Father Point, 24 *f* 6 *d*
—— in Venezuela, 2 *m* 11 *b*
East London Dwellings—Sanitary Inspection of, 9 *m* 4 *d*
Eastern Marriage Ritual, 26 *j* 6 *f*
—— Europe, 14 *m* 11 *a*
—— Question, 18 *f* 5 *a*—19 *f* 12 *b*
Eastlake (Charles L.) on Ely Chapel, 17 *j* 8 *c*—26 *j* 11 *e*
Ecclesiastical Courts, Proposed New, 16 *m* 10 *b*—19 *m* 10 *f*—24 *m* 10 *c*—25 *m* 5 *d*—30 *m* 12 *d*
Edinburgh, Election of Lord Provost, 11 *m* 13 *d*
—— Home Rule Association, 23 *m* 6 *f*
—— Orchestral Festival, 17 *f* 10 *b*
Edis (R. W.) on the Fire at the Pantechnicon, 17 *f* 10 *a*—20 *f* 10 *b*
EDUCATION:—
—— Aberdare (Lord) on the Education Act, 2 *j* 12 *a*—23 *j* 6 *a*
—— Act, Notes about, 21 *f* 10 *d*
—— Average Attendence at Schools, Notes about, 5 *j* 10 *f*—8 *j* 7 *d*
—— Birmingham School Board, 1 *j* 5 *b*—12 *f* 12 *c*
—— and the Catechism, 5 *j* 5 *f*
—— in British Columbia, 27 *f* 8 *b*
—— Chairmen of Committees, 8 *j* 8 *b*
—— Compulsory Education as Applied to the Middle and Upper Classes, 4 *m* 9 *e*
—— Notes about, 4 *m* 7 *f*—5 *m* 7 *f*—6 *m* 7 *d*—7 *m* 5 *f*
—— Officiousness of the Board, 7 *m* 5 *f*
—— Privy Council Order about, 5 *f* 10 *b*—9 *f* 7 *f*—27 *f* 10 *f*—23 *m* 7 *c*
—— Dixon (—) on Education, 22 *j* 5 *f*
—— Education in Lambeth, 29 *j* 7 *e*
—— Educational Endowments of London, 8 *j* 8 *a*—29 *j* 7 *e*
—— Elementary, Notes about, 12 *m* 7 *d*
—— Endowed Schools Commission and Apprenticeship Fees, 23 *f* 12 *e*
—— Extra-University, 21 *j* 12 *b*
—— Finance, 8 *j* 8 *a*—29 *j* 7 *e*
—— Forster (—) on Education, 23 *j* 6 *a*
—— Germany and London, 8 *j* 8 *b*
—— Higher of Women at Cambridge, 12 *j* 11 *b*—22 *j* 5 *b*

Education (*continued*).
—— Ipswich School Board Election, 12 *j* 9 *f*
—— London School Board:—Action Against, 9 *j* 10 *f*—13 *j* 11 *f*
——— Bible Instruction, 27 *m* 5 *f*
——— and Canon Cromwell, 6 *m* 11 *b*
——— Canon Gregory's Statements, 16 *j* 4 *e*
——— Cost of Schools, 27 *f* 12 *c*
——— Educational Position of London, 22 *j* 7 *e*—20 *f* 7 *a*—27 *f* 12 *c*—12 *m* 7 *f*
——— Taxation of London, 5 *f* 10 *d*
——— Wants of London, 12 *f* 5 *e*—5 *m* 7 *e*
——— Extra Metropolitan Districts, 12 *m* 7 *f*
——— Finance, 12 *f* 5 *e*—27 *f* 12 *c*—12 *m* 7 *e*
——— Mr. Gladstone and the Chairman, 20 *f* 7 *a*
——— Industrial Schools, 12 *f* 5 *e*
——— List of Efficient Schools, 16 *j* 4 *e*
——— New Schools, 16 *j* 4 *e*—27 *f* 12 *d*
——— Religious Difficulty, 27 *m* 5 *f*
——— Pupil Teachers, 12 *f* 5 *e*—27 *m* 5 *f*
——— Prevention of Cruelty to Animals, 27 *m* 5 *f*
——— Returns, 5 *f* 10 *d*
——— Sunday Use of Board Schools, 12 *m* 7 *e*
——— Transfer of an Endowment, 16 *j* 4 *e*
——— Truants, 11 *m* 9 *f*
——— 25th Clause in Work, 5 *f* 10 *d*—20 *f* 7 *a*
—— National Education League, 27 *f* 12 *d*
—— New Bills on, 25 *m* 8 *a*
—— Opening of New Schools, 8 *j* 8 *b*
—— Oxford School Board, Election, 17 *j* 9 *e*
—— Parliamentary Elections, 29 *j* 7 *e*
—— Payment and Remission of Fees, 8 *j* 8 *b*
—— Privy Council Orders, 10 *j* 8 *b*—17 *j* 8 *a*—24 *j* 7 *a*—31 *j* 5 *b*—5 *f* 10 *b*—9 *f* 7 *f*—14 *f* 5 *e*—18 *f* 8 *b*—28 *f* 5 *e*—7 *m* 7 *a*—14 *m* 8 *a*—21 *m* 8 *a*
—— Reading School Board, 10 *m* 7 *f*
—— Reformatory and Industrial Schools, 18 *f* 8 *b*
—— Religious Difficulty, Conference of Dissenters about, 26 *f* 10 *d*
—— Scholarships for Girls, 6 *m* 5 *e*
——— in Elementary Schools, 27 *j* 4 *f*—5 *m* 7 *e*
—— School Averages, 7 *j* 10 *b*
——— Board and Industrial Schools, 13 *f* 10 *d*
——— and Lisson Grove, 17 *j* 12 *f*
——— for London, Notes about, 10 *m* 12 *c*
—— Schools in St. Giles's, 8 *j* 8 *a*
—— Smith (Goldwin) on Education, 22 *j* 5 *f*
—— Southampton School Boord, 14 *m* 11 *f*
—— Twenty-fifth Clause, Notes about, 3 *f* 7 *f*—17 *f* 11 *b*—23 *f* 11 *f*
—— Tynemouth School Board, 7 *j* 9 *f*
—— Voluntary Schools, 8 *j* 8 *b*
——— in Birmingham, 31 *j* 5 *f*
Eggs, Import Returns, 13 *j* 4 *f*
—— Monthly Consumption of, 10 *f* 9 *e*—10 *m* 9 *d*
Egypt, International Court of, 3 *f* 10 *c*
—— Conflict in Darfur, 11 *f* 12 *a*—9 *m* 4 *f*
—— Wheat Sales, 5 *j* 12 *b*
Egyptian Antiquities, Notes about, 18 *m* 5 *d*
Elastic Taxation, 14 *m* 11 *b*
ELECTION INTELLIGENCE:—
—— the American Press on, 12 *f* 6 *f*—18 *f* 10 *e*—20 *f* 7 *d*
Election Intelligence (*continued*).
—— and the Army, 31 *j* 9 *f*
—— and the Beer Interest, 10 *f* 10 *d*
—— and the Civil Service Officers, 21 *f* 9 *e*
—— Completion of, 18 *f* 7 *a*
—— Counting the Votes, 6 *f* 6 *e*—7 *f* 12 *c*—19 *f* 12 *f*
—— Cumulative Voting, 24 *f* 6 *f*
—— Double Voting by Ballot, 9 *f* 10 *c*
—— the *Economist* on the Conservative Majority, 9 *f* 11 *f*
—— Election Expenses, 21 *m* 7 *f*—25 *m* 10 *c*—30 *m* 12 *e*
—— Elections, the French Press on, 5 *f* 12 *d*
——— Irish, and Home Rule, 5 *m* 10 *f*
—— Liberal Disunion, 9 *f* 10 *f*—10 *f* 10 *a*
—— List of Candidates Standing for the Various Constituencies, 28 *j* 7 *a*—29 *j* 8 *a*—30 *j* 8 *a*—31 *j* 8 *a*
—— Loss of M. D's in, 6 *j* 9 *f*
—— the Lord Mayors of London and Dublin and Lord Provost of Edinburgh all Returned, 9 *f* 9 *e*
—— Members Returned, *see* PARLIAMENT.
—— New Polling Districts, 31 *j* 5 *b*
—— Nominations, 31 *j* 7 *f*—2 *f* 7 *e*—3 *f* 7 *e*—4 *f* 7 *b*—5 *f* 7 *a*—6 *f* 7 *f*—7 *f* 6 *b*—9 *f* 6 *e*
—— and the Nonconformists, 23 *f* 12 *e*
—— Notes about, 16 *f* 10 *c*
—— Personation Cases, 10 *f* 10 *f*—26 *f* 6 *e*—3 *m* 5 *b*
—— Petitions—Barnstaple, 26 *f* 12 *e*
——— Bolton, 3 *m* 11 *e*
——— Drogheda, 25 *f* 10 *c*
——— Dudley, 24 *f* 9 *e*
——— Exeter, 10 *j* 9 *e*—17 *j* 7 *c*—20 *j* 10 *e*—26 *j* 11 *c*
——— Hackney, 20 *f* 7 *d*—23 *f* 5 *b*
——— Kerry, 25 *f* 10 *c*
——— Leitrim, 23 *f* 10 *c*
——— Taunton, 10 *j* 12 *d*—12 *j* 11 *d*—14 *j* 7 *d*—15 *j* 7 *d*—16 *j* 8 *b*—17 *j* 7 *a*—19 *j* 7 *e*—20 *j* 7 *e*—21 *j* 7 *d*—22 *j* 8 *e*—23 *j* 5 *e*—24 *j* 5 *c*—26 *j* 10 *d*—27 *j* 6 *f*
—— Petitions, 12 *f* 10 *a*—14 *f* 10 *d*—16 *f* 10 *e*—18 *f* 9 *f*—19 *f* 10 *f*—27 *f* 10 *f*
——— Anticipated, 9 *f* 10 *d*
——— Lodged, 26 *f* 9 *e*—2 *m* 5 *c*—4 *m* 9 *e*—5 *m* 5 *b*—7 *m* 9 *f*—11 *m* 7 *f*—13 *m* 9 *d*—16 *m* 10 *d*—18 *m* 6 *f*—23 *m* 7 *c*
——— Retaining Fees for Counsel, 14 *m* 7 *e*
——— Rule about, 10 *f* 9 *e*
—— Polls, State of, 2 *f* 7 *e*—3 *j* 7 *d*—4 *f* 7 *a*—5 *f* 6 *f*—6 *f* 6 *e*—7 *f* 6 *b*—9 *f* 6 *c*—10 *f* 10 *a*—11 *f* 6 *b*—12 *f* 10 *a*—13 *f* 10 *a*—14 *f* 10 *a*—18 *f* 7 *a*
—— Prize Fighters at, 13 *f* 10 *e*
—— and the Publicans, 20 *f* 11 *f*
—— Regulations under the Ballot Act, 7 *f* 6 *b*
—— Rejected Ballot Papers, 21 *f* 12 *d*
—— Results of, 6 *f* 5 *e*—7 *f* 10 *c*—9 *f* 10 *c*—10 *f* 10 *e*—11 *f* 10 *c*—12 *f* 10 *e*—13 *f* 10 *e*—14 *f* 10 *e*—19 *f* 10 *d*
—— Returning Office and the Ballot Act, 6 *f* 9 *f*
—— Riots, 5 *f* 9 *f*—6 *f* 7 *f*—7 *f* 9 *f*—9 *f* 10 *e*—10 *f* 10 *a*—11 *f* 10 *e*—12 *f* 10 *b*—13 *f* 10 *d*—16 *f* 12 *d*—19 *f* 9 *f*—12 *m* 5 *d*

Election Intelligence *(continued)*.
—— Riot at Dudley, 5 *f* 9 *f*—24 *f* 6 *e*
—— and the Roman Catholics, 24 *f* 9 *e*
—— No Roman Catholics Returned in Great Briton, 18 *f* 5 *c*
—— Scotch, 14 *m* 12 *e*
—— in Scotland, 24 *j* 5 *f*
—— and Secret Voting, 6 *f* 9 *f*
—— and Test Questions, 2 *f* 7 *e*
—— Trials of, 20 *m* 12 *d*
—— and the 25th Clause, 6 *f* 6 *f*
—— Voting under the Ballot Act, 2 *f* 7 *e*—6 *f* 6 *f*—7 *f* 7 *f*—9 *f* 10 *e*—10 *f* 6 *b*—11 *f* 8 *c*—12 *f* 10 *f*—13 *f* 10 *a*—14 *f* 10 *a*—18 *f* 7 *a*
—— Window Smashing at, 19 *f* 9 *d*
ELECTIONS:—
—— Aberdeen, 30 *j* 6 *f*
—— Abingdon, 27 *j* 7 *b*—29 *j* 6 *e*
—— Accrington, 26 *j* 7 *a*
—— Andover, 26 *j* 7 *a*—28 *j* 6 *a*
—— Antrim (County), 30 *j* 6 *e*
—— Armagh (City), 30 *j* 6 *e*
—— (County), 30 *j* 6 *f*—10 *f* 10 *a*
—— Ayrshire, 4 *f* 7 *a*
—— Banbury, 26 *j* 7 *a*—28 *j* 6 *a*—30 *j* 6 *c*
—— Barnstaple, 26 *j* 7 *a*—27 *j* 7 *b*—31 *j* 7 *c*
—— Bath, 26 *j* 7 *a*—28 *j* 6 *b*—9 *f* 6 *a*—25 *f* 10 *d*
—— Bedford, 27 *j* 7 *b*
—— Bedfordshire, 26 *j* 7 *a*—27 *j* 7 *b*—30 *j* 6 *c*
—— Belfast, 10 *j* 5 *f*—26 *j* 7 *f*—30 *j* 6 *f*
—— Berkshire, 26 *j* 7 *a*—27 *j* 7 *b*—28 *j* 6 *b*
—— Berwick, 26 *j* 7 *a*—28 *j* 6 *b*—29 *j* 6 *e*—16 *f* 10 *b*
—— Berwickshire, 26 *j* 7 *a*
—— Bewdley, 27 *j* 7 *b*
—— Birmingham, 26 *j* 7 *a*—27 *j* 7 *b*—28 *j* 6 *b*—29 *j* 6 *e*—30 *j* 6 *c*—31 *j* 7 *d*—2 *f* 6 *b*
—— Blackburn, 27 *j* 7 *b*
—— Bodmin, 26 *j* 7 *a*
—— Bolton, 26 *j* 7 *a*—28 *j* 6 *b*—29 *j* 6 *e*—30 *j* 6 *c*
—— Boston, 27 *j* 7 *b*
—— Bradford, 26 *j* 7 *a*—27 *j* 5 *d*—28 *j* 6 *b*—29 *j* 5 *f*—29 *j* 6 *e*—2 *f* 7 *c*—3 *f* 6 *f*—4 *f* 7 *a*—5 *f* 6 *e*—6 *f* 6 *c*
—— Breconshire, 3 *f* 7 *c*
—— Brighton, 28 *j* 6 *b*—3 *f* 7 *a*—5 *f* 6 *e*—13 *f* 10 *a*—20 *f* 10 *c*
—— Bristol, 26 *j* 7 *b*—28 *j* 6 *b*
—— Buckinghamshire, 26 *j* 7 *b*—28 *j* 6 *b*—29 *j* 6 *e*—2 *f* 5 *d*—3 *f* 7 *c*—5 *f* 5 *c*—11 *f* 5 *e*—14 *f* 10 *a*—17 *f* 12 *d*—24 *f* 5 *d*—11 *m* 10 *a*—14 *m* 12 *d*—18 *m* 5 *e*
—— Burnley, 27 *j* 7 *b*—28 *j* 6 *b*—29 *j* 6 *e*
—— Bury, 27 *j* 7 *b*
—— Cambridge, 26 *j* 7 *b*
—— University, 27 *j* 7 *b*—28 *j* 6 *b*—29 *j* 6 *e*
—— Cambridgeshire, 3 *j* 8 *b*—28 *j* 6 *b*—29 *j* 6 *e*—30 *j* 6 *c*—6 *f* 6 *c*—16 *f* 10 *b*
—— Sketch of the New Member, 3 *j* 10 *b*
—— Canterbury, 26 *j* 7 *b*
—— Cardiff, 27 *j* 7 *b*
—— Carlisle, 13 *j* 5 *f*—27 *j* 7 *b*
—— Carnickfargus, 30 *j* 6 *f*
—— Cavan, 30 *j* 6 *f*—18 *f* 7 *a*
—— Chatham, 26 *j* 7 *b*—28 *j* 6 *b*—19 *f* 5 *f*
—— Chelsea, 27 *j* 7 *a*—29 *j* 6 *c*—30 *j* 5 *d*—31 *j* 6 *f*—2 *f* 6 *f*—3 *f* 6 *e*—4 *f* 6 *e*—5 *f* 6 *c*—6 *f* 6 *b*
—— Cheshire, 26 *j* 7 *b*
—— Chester (City), 26 *j* 7 *b*—27 *j* 7 *b*—28 *j* 6 *b*—29 *j* 6 *e*—31 *j* 7 *d*
—— Chichester, 7 *m* 9 *f*—11 *m* 19 *a*—14 *m* 12 *a*
—— City of London, 26 *j* 7 *a*—27 *j* 7 *a*—28 *j* 6 *a*—29 *j* 6 *b*—30 *j* 5 *c*—31 *j* 6 *a*—2 *f* 6 *e*—3 *f* 6 *b*—4 *f* 6 *b*—5 *f* 6 *a*—6 *j* 6 *a*—7 *f* 5 *e*—10 *f* 10 *a*
—— Sketch of Mr. Goschen, 9 *f* 12 *e*
—— Clackmannin and Kinross, 27 *j* 7 *f*
—— Clare, 30 *j* 6 *f*
—— Cockermouth, 31 *j* 7 *d*
—— Colchester, 26 *j* 7 *b*—27 *j* 7 *c*
—— Coleraine, 30 *j* 7 *f*
—— Cork (County), 30 *j* 6 *f*
—— Cornwall (East), 28 *j* 6 *b*—30 *j* 6 *d*—2 *f* 7 *a*—16 *f* 10 *b*
—— (West), 28 *j* 6 *b*
—— Coventry, 27 *j* 7 *c*—29 *j* 6 *e*—30 *j* 6 *d*
—— Cricklade, 27 *j* 7 *c*—16 *f* 10 *b*
—— Cumberland (East), 27 *j* 7 *c*
—— (West), 31 *j* 7 *d*
—— Darlington, 26 *j* 7 *b*—30 *j* 6 *d*—28 *f* 5 *f*—6 *m* 7 *f*
—— Denbigh Burghs, 4 *f* 7 *a*
—— Denbighshire, 6 *f* 6 *c*
—— Derby, 26 *j* 7 *b*—27 *j* 7 *c*—28 *j* 6 *b*
—— Derbyshire (East), 26 *j* 7 *b*—27 *j* 7 *c*—28 *j* 6 *b*
—— (North), 26 *j* 7 *b*—29 *j* 6 *e*
—— (South), 26 *j* 7 *b*—29 *j* 6 *e*
—— Devon (North), 5 *m* 10 *e*
—— Dorchester, 28 *j* 6 *b*—30 *j* 6 *d*
—— Dorsetshire, 28 *j* 6 *b*
—— Dover, 26 *j* 7 *b*—27 *j* 7 *c*—28 *j* 6 *b*—30 *j* 6 *d*—31 *j* 7 *d*
—— Down (County), 30 *j* 6 *f*
—— Droitwich, 26 *j* 7 *b*—29 *j* 6 *b*—2 *f* 7 *a*—3 *f* 7 *b*—9 *f* 6 *a*
—— Dublin, 26 *j* 7 *f*—30 *j* 6 *e*—2 *f* 7 *d*—3 *f* 7 *d*—7 *f* 8 *a*—9 *f* 6 *b*—13 *m* 6 *d*—16 *m* 5 *d*—19 *m* 10 *a*—20 *m* 12 *b*—21 *m* 11 *b*—27 *m* 8 *d*
—— University, 17 *m* 14 *a*
—— Dudley, 27 *j* 7 *c*
—— Dumbarton, 30 *j* 6 *f*
—— Dundalk, 10 *f* 10 *a*—14 *f* 10 *a*
—— Dundee, 26 *j* 7 *e*—29 *j* 7 *a*—30 *j* 6 *f*—14 *f* 10 *a*
—— Dungannon, 30 *j* 6 *f*
—— Durham (City), 27 *j* 7 *c*—28 *j* 6 *b*
—— (North), 27 *j* 7 *c*—29 *j* 6 *e*—30 *j* 6 *d*—9 *f* 6 *a*
—— (South), 26 *j* 7 *b*—28 *j* 6 *b*
—— Edinburgh and St. Andrew's Universities, 28 *j* 6 *e*—29 *j* 7 *a*
—— Enniskillen, 30 *j* 6 *f*
—— Essex (East), 26 *j* 7 *b*—27 *j* 7 *c*—5 *f* 6 *f*
—— (South), 26 *j* 7 *b*—29 *j* 6 *e*
—— (West), 27 *j* 7 *c*
—— Evesham, 26 *j* 7 *b*—28 *j* 6 *b*—2 *f* 7 *c*
—— Exeter, 5 *j* 12 *a*—26 *j* 7 *b*—27 *j* 7 *c*—28 *j* 6 *c*—29 *j* 6 *f*
—— Eye, 26 *j* 7 *b*—13 *m* 10 *f*—14 *m* 12 *d*—18 *m* 5 *e*
—— Falkirk, 26 *j* 7 *e*

Elections *(continued)*.
—— Fermanagh (County), 30 *j* 6 *f*
—— Fifeshire, 26 *j* 7 *e*—28 *j* 6 *e*—29 *j* 7 *a*—7 *f* 6 *a*
—— Finsbury, 26 *j* 7 *a*—28 *j* 6 *a*—29 *j* 6 *d*—30 *j* 5 *d*—31 *j* 6 *f*—2 *f* 6 *f*—3 *f* 6 *d*—4 *f* 6 *d*—5 *f* 6 *c*—6 *f* 6 *b*—7 *f* 5 *e*
—— Forfarshire. 26 *j* 7 *e*—4 *f* 7 *a*
—— Frome, 26 *j* 7 *b*—28 *j* 6 *c*
—— Galway, 8 *f* 6 *e*—9 *f* 6 *c*—17 *f* 12 *d*—12 *m* 10 *e*
—— Gateshead, 27 *j* 7 *c*—28 *j* 6 *c*—29 *j* 6 *f*—30 *j* 6 *d*—5 *f* 6 *f*
—— Glasgow, 26 *j* 7 *e*—28 *j* 6 *e*—30 *j* 6 *f*
——— and Aberdeen Universities, 28 *j* 6 *e*—16 *m* 12 *a*
—— Glocester, 26 *j* 7 *b*—27 *j* 7 *c*
—— Glocestershire (East), 13 *m* 10 *f*—17 *m* 14 *a*
——— (West), 5 *f* 6 *f*—20 *f* 9 *e*
—— Grantham, 28 *j* 6 *c*
—— Gravesend, 26 *j* 7 *b*—27 *j* 7 *c*
—— Greenock, 26 *j* 7 *e*
—— Greenwich, 26 *j* 7 *a*—27 *j* 7 *a*—28 *j* 6 *a*—28 *j* 9 *f*—29 *j* 5 *c*—30 *j* 5 *e*—31 *j* 7 *c*—2 *f* 5 *a*—3 *f* 5 *e*—4 *f* 6 *f*—6 *f* 6 *a*—23 *m* 9 *d*
—— Grimsby, 30 *j* 6 *d*
—— Guildford, 26 *j* 7 *b*
—— Hackney, 26 *j* 7 *a*—28 *j* 6 *a*—29 *j* 6 *d*—30 *j* 5 *e*—31 *j* 7 *b*—2 *f* 6 *f*—3 *f* 6 *e*—4 *f* 6 *e*—5 *f* 6 *c*—6 *f* 6 *b*—13 *f* 10 *f*—14 *f* 10 *a*—16 *f* 10 *c*—19 *f* 10 *d*—27 *f* 5 *e*—2 *m* 10 *f*—4 *m* 12 *c*—7 *m* 5 *d*—12 *m* 10 *e*—13 *m* 10 *f*
—— Halifax, 27 *j* 7 *c*—28 *j* 6 *c*—29 *j* 6 *f*—30 *j* 5 *f*
—— Hampshire (North), 29 *j* 6 *f*
——— (South), 8 *f* 7 *c*
—— Hartlepool, 26 *j* 7 *c*
——— (West), 27 *j* 7 *c*
—— Hereford, 27 *j* 7 *c*—28 *j* 6 *c*—29 *j* 6 *f*
—— Hertford (County), 27 *j* 7 *c*
—— Hertfordshire, 15 *j* 5 *f*
—— High Wycombe, 31 *j* 7 *d*
—— Horsham, 27 *j* 7 *d*
—— Hull, 16 *j* 9 *f*—26 *j* 7 *c*—27 *j* 7 *d*—28 *j* 6 *c*
—— Huntingdon, 28 *j* 6 *c*—29 *j* 6 *f*—30 *j* 6 *d*
—— Huntingdonshire, 30 *j* 6 *d*
—— Hythe, 28 *j* 6 *c*—29 *j* 6 *f*—30 *j* 6 *d*
—— Ipswich, 26 *j* 7 *c*—27 *j* 7 *d*—5 *f* 6 *f*
—— Irish, 28 *j* 6 *e*—29 *j* 7 *a*—30 *j* 6 *e*—31 *j* 7 *f*—4 *f* 7 *a*—4 *f* 10 *c*—5 *f* 7 *a*—9 *f* 6 *b*—13 *f* 10 *a*—16 *f* 10 *a*—27 *f* 8 *b*—2 *m* 11 *a*
—— Isle of Wight, 4 *f* 7 *a*
—— Kendal, 26 *j* 7 *c*—31 *j* 7 *d*
—— Kent (East), 26 *j* 7 *c*
——— (West), 27 *j* 7 *d*—28 *j* 6 *c*—31 *j* 7 *f*
—— Kidderminster, 26 *j* 7 *c*—30 *j* 6 *d*—20 *f* 7 *d*—25 *f* 10 *d*
—— Kildare, 30 *j* 6 *f*—16 *f* 10 *c*—21 *f* 5 *f*
—— Kilmarnock, 26 *j* 7 *c*—2 *f* 7 *e*—16 *f* 10 *b*
—— Kilkenny, 18 *f* 7 *a*
—— Kincardineshire, 26 *j* 7 *e*
—— King's County, 30 *j* 6 *f*—21 *f* 5 *f*
—— Kirkcaldy Burghs, 28 *j* 6 *e*—30 *j* 6 *f*
—— Lambeth, 26 *j* 7 *a*—28 *j* 6 *a*—29 *j* 6 *d*—30 *j* 5 *e*—31 *j* 7 *b*—2 *f* 7 *a*—3 *f* 6 *e*—4 *f* 6 *e*—5 *f* 6 *d*—6 *f* 6 *b*—7 *f* 5 *f*
—— Lancashire (North), 26 *j* 7 *c*—30 *j* 6 *d*—28 *f* 5 *f*

Elections *(continued)*.
—— Lancashire (North), Sketch of the New Member, 27 *m* 6 *f*
——— (North East), 29 *j* 6 *f*—31 *j* 7 *d*—5 *f* 6 *f*—10 *f* 10 *a*
——— (South East), 28 *j* 6 *c*—30 *j* 6 *d*—5 *f* 6 *f*—7 *f* 6 *a*
——— (South West), 19 *m* 7 *f*
—— Launceston, 28 *j* 6 *c*
—— Leeds, 26 *j* 7 *c*
—— Leicester, 3 *j* 8 *b*—26 *j* 7 *c*—27 *j* 7 *d*—28 *j* 6 *c*—29 *j* 6 *f*
—— Leicestershire (North), 4 *f* 6 *f*—6 *f* 6 *c*—27 *f* 5 *e*—28 *j* 6 *c*—29 *j* 6 *b*—14 *m* 12 *d*—21 *m* 7 *d*
——— (South), 29 *j* 6 *f*—21 *j* 7 *d*
—— Leitrim, 12 *f* 10 *a*
—— Lewes, 26 *j* 7 *c*—27 *j* 7 *d*
—— Lichfield, 26 *j* 7 *c*
—— Limerick, 5 *j* 11 *a*—6 *j* 10 *d*—10 *j* 5 *f*—12 *j* 7 *c*—14 *j* 9 *f*—17 *j* 12 *e*—19 *j* 7 *a*—20 *j* 6 *c*—23 *j* 8 *a*—26 *j* 7 *f*—17 *f* 12 *d*
—— Lincoln, 27 *j* 7 *d*—3 *f* 7 *c*—4 *f* 7 *a*
—— Lincolnshire, 3 *j* 8 *b*—23 *j* 8 *a*
——— (North), 26 *j* 7 *c*—27 *j* 7 *d*—7 *m* 9 *f*—13 *m* 10 *f*—14 *m* 12 *d*—16 *m* 12 *a*
——— (Mid), 27 *j* 7 *d*
——— (South), 27 *j* 7 *d*—29 *j* 6 *f*
—— Liskeard, 30 *j* 6 *d*—2 *f* 7 *c*
—— Liverpool, 26 *j* 7 *c*—28 *j* 6 *c*—2 *f* 7 *c*—6 *f* 6 *d*—23 *f* 12 *e*—25 *f* 10 *d*—14 *m* 12 *d*
—— London University, 27 *j* 7 *a*—29 *j* 6 *a*—2 *f* 6 *e*—3 *f* 6 *c*—4 *f* 5 *e*
—— Londonderry, 5 *f* 7 *a*
—— Longford, 9 *f* 6 *c*
—— Louth, 16 *f* 10 *a*—7 *f* 6 *a*—27 *m* 8 *d*
—— Lynn, 27 *j* 7 *d*
—— Maidstone, 26 *j* 7 *c*—28 *j* 6 *c*
—— Maldon, 16 *j* 9 *f*—26 *j* 7 *c*—28 *j* 6 *c*
—— Mallow, 5 *f* 7 *a*
—— Malton, 27 *j* 7 *d*—30 *j* 6 *d*
—— Manchester, 27 *j* 7 *d*—28 *j* 6 *c*—30 *j* 6 *d*—31 *j* 7 *e* -2 *f* 7 *c*—6 *f* 6 *d*
—— Marlow, 31 *j* 7 *e*
—— Marylebone, 26 *j* 7 *a*—27 *j* 7 *a*—29 *j* 6 *c*—30 *j* 5 *d*—31 *j* 6 *e*—2 *f* 6 *e*—3 *f* 6 *d*—4 *f* 6 *d*—5 *f* 6 *c*—6 *f* 6 *a*—7 *f* 10 *d*—9 *f* 10 *e*—16 *f* 10 *c*
—— Mayo, 5 *f* 7 *a*—6 *f* 6 *e*—12 *f* 10 *a*
—— Meath, 30 *j* 6 *f*
—— Merthyr Tydvil, 27 *j* 7 *d*
—— Middlesbrough, 27 *j* 7 *d*
—— Middlesex, 26 *j* 7 *c*—28 *j* 6 *c*—29 *j* 6 *f*—30 *j* 5 *f*—2 *f* 7 *a*—3 *f* 6 *f*—4 *f* 6 *f*—5 *f* 6 *d*—6 *f* 6 *e*—7 *f* 5 *f*—9 *f* 6 *a*—11 *f* 6 *b*—12 *f* 10 *a*—13 *f* 10 *a*—21 *f* 5 *f*—23 *f* 8 *c*—24 *f* 10 *d*
—— Midhurst, 30 *j* 6 *d*
—— Monmouthshire Boroughs, 1 *j* 9 *f*—22 *j* 7 *b*—27 *j* 7 *d*—14 *m* 12 *d*—17 *m* 14 *a*
—— Montrose Burghs, 26 *j* 7 *e*—30 *j* 6 *f*
—— Morpeth, 26 *j* 7 *c*—28 *j* 6 *c*—29 *j* 6 *f*—30 *j* 6 *d*
—— New Shoreham, 7 *m* 9 *f*—11 *m* 10 *a*—14 *m* 12 *d*
—— Newcastle-on-Tyne, 1 *j* 9 *f*—5 *j* 12 *a*—7 *j* 9 *f*—12 *j* 11 *a*—15 *j* 5 *f*—16 *j* 9 *f*—20 *j* 7 *f*—27 *j* 7 *d*—28 *j* 6 *c*—29 *j* 6 *f*—12 *f* 10 *a*
——— Sketch of New Member, 17 *j* 9 *e*
Newark, 26 *j* 7 *c*—27 *j* 7 *d*—28 *j* 6 *c*

Elections (*continued*).
—— Newry, 30 *j* 6 *f*—5 *f* 7 *a*
—— Norfolk (North), 29 *j* 6 *f*
—— —— (South), 27 *j* 7 *d*—28 *j* 6 *c*
—— (West), 27 *j* 7 *d*—31 *j* 7 *e*
—— Northampton, 27 *j* 7 *e*—28 *j* 6 *c*
—— Northamptonshire (North), 28 *j* 6 *c*—29 *j* 6 *f*—27 *f* 5 *e*—12 *m* 10 *e*—7 *m* 14 *a*
—— (South), 28 *j* 6 *c*
—— Northumberland (North), 26 *j* 7 *c*—6 *m* 7 *f*
—— (South), 27 *j* 7 *e*
—— Norwich, 26 *j* 7 *c*—27 *j* 7 *e*—29 *j* 6 *f*
—— Nottingham, 26 *j* 7 *c*—28 *j* 6 *c*—29 *j* 6 *f*—31 *j* 7 *e*—2 *f* 7 *c*—3 *f* 7 *c*
—— Nottinghamshire (North), 26 *j* 7 *e*—28 *j* 6 *d*—29 *j* 6 *f*
—— (South), 26 *j* 7 *c*—27 *j* 7 *e*—28 *j* 6 *d*
—— Nuneaton, 26 *j* 7 *c*
—— Orkney and Shetland, 26 *j* 7 *e*—28 *j* 6 *e*
—— Oxford (City), 26 *j* 7 *c*—27 *j* 7 *e*—28 *j* 6 *d*—31 *j* 7 *e*—2 *f* 7 *b*—5 *f* 7 *f*—17 *f* 12 *d*—20 *f* 7 *d*—21 *f* 5 *f*—23 *f* 12 *e*—25 *f* 10 *d*—26 *f* 12 *e*—11 *m* 10 *a*—12 *m* 10 *e*—14 *m* 12 *d*—16 *m* 12 *a*—17 *m* 14 *a*—18 *m* 5 *e*—19 *m* 7 *f*
—— Sketch of the New Member, 17 *m* 14 *b*
—— University, 26 *j* 7 *d*—28 *j* 6 *d*—30 *j* 6 *e*—2 *f* 7 *c*—11 *m* 10 *a*—16 *m* 12 *a*
—— Oxfordshire, 26 *j* 7 *d*—29 *j* 6 *f*
—— Queen's County, 30 *j* 6 *f*
—— Peterborough, 26 *j* 7 *e*—27 *j* 7 *e*—28 *j* 6 *d*—29 *j* 6 *f*—3 *f* 7 *c*
—— Perth Burgh, 26 *j* 7 *e*
—— Perthshire, 26 *j* 7 *e*—28 *j* 6 *e*—29 *j* 7 *a*—7 *f* 6 *b*—13 *f* 10 *a*—14 *f* 10 *a*
—— Pontefract, 29 *j* 5 *a*
—— Poole, 28 *j* 6 *d*
—— Portsmouth, 26 *j* 7 *d*—28 *j* 6 *d*—30 *j* 6 *e*—7 *m* 9 *f*
—— Preston, 26 *j* 7 *d*—30 *j* 6 *e*
—— Radnor Boroughs, 31 *m* 7 *e*
—— Radnorshire, 27 *j* 7 *e*
—— Reading, 26 *j* 7 *d*—27 *j* 7 *e*
—— Renfrewshire, 22 *j* 7 *b*—26 *j* 7 *e*—31 *j* 7 *f*
—— Retford (East), 26 *j* 7 *d*
—— Rochdale, 27 *j* 7 *e*—31 *j* 7 *e*
—— Rochester, 26 *j* 7 *d*—28 *j* 6 *d*—29 *j* 6 *f*—30 *j* 6 *e*
—— Rye, 28 *j* 6 *d*—5 *m* 10 *d*
—— Salford, 28 *j* 6 *d*—17 *f* 12 *d*
—— Salisbury, 26 *j* 7 *d*—27 *j* 7 *e*—28 *j* 6 *d*
—— Sandwich and Deal, 26 *j* 7 *d*
—— St. Andrew's Burghs, 26 *j* 7 *e*—28 *j* 6 *e*—16 *f* 10 *b*
—— St. Ives, 27 *j* 7 *e*—28 *j* 6 *d*—24 *f* 6 *e*
—— Shaftesbury, 30 *j* 6 *e*—13 *f* 10 *e*
—— Sheffield, 2 *j* 10 *b*—26 *j* 7 *d*—27 *j* 7 *e*—28 *j* 6 *d*—29 *j* 7 *a*—30 *j* 6 *a*—30 *j* 6 *e*—31 *j* 7 *e*—2 *f* 7 *c*—3 *f* 7 *c*—4 *f* 6 *f*—6 *f* 6 *d*—21 *f* 5 *f*
—— Shields (South), 26 *j* 7 *d*—28 *j* 6 *d*—29 *j* 6 *f*—31 *j* 7 *e*
—— Shoreham, 7 *f* 5 *f*
—— Shrewsbury, 26 *j* 7 *d*
—— Somerset (East), 26 *j* 7 *d*
—— Southampton, 26 *j* 7 *d*—27 *j* 7 *e*—28 *j* 6 *d*
—— Southwark, 26 *j* 7 *a*—27 *j* 7 *a*—28 *j* 6 *a*—29 30 *j* 5 *e*—31 *j* 7 *b*—2 *f* 7 *a*—3 *f* 6 *e*—4 *f* *f* 6 *d*—6 *f* 6 *c*—7 *f* 5 *f*

Elections (*continued*).
—— Stafford, 26 *j* 7 *d*—16 *f* 10 *b*
—— Staffordshire (East), 29 *j* 7 *a*
—— (North), 26 *j* 7 *d*—27 *j* 7 *e*—29 *j* 7 *a*—30 *j* 6 *e*—12 *m* 10 *e*
—— (West), 28 *j* 6 *d*—30 *j* 6 *e*
—— Stamford, 30 *j* 6 *e*
—— Stirling, 28 *j* 6 *e*
—— Stockton, 30 *j* 6 *e*
—— Stoke-upon-Trent, 26 *j* 7 *d*—27 *j* 7 *e*
—— Stroud, 7 *j* 9 *f*
—— Sketch of the New Member, 7 *j* 9 *e*—9 *j* 5 *e*
—— Suffolk (East), 3 *j* 8 *b*—7 *j* 9 *f*—27 *j* 7 *e*—3 *f* 7 *d*—7 *m* 9 *f*—14 *m* 12 *e*
—— (West), 27 *j* 7 *e*—29 *j* 7 *a*
—— Sunderland, 27 *j* 7 *e*—28 *j* 6 *d*—29 *j* 6 *f*
—— Surrey (East), 27 *j* 7 *e*—3 *f* 7 *d*—6 *f* 6 *d*—9 *f* 6 *a*
—— (West), 26 *j* 7 *d*
—— Sussex (East), 26 *j* 7 *d*—27 *j* 7 *e*—28 *j* 6 *d*
—— (West), 29 *j* 6 *f*
—— Swansea, 28 *j* 6 *d*
—— Swindon, 27 *j* 7 *e*
—— Tamworth, 28 *j* 6 *d*
—— Taunton, 26 *j* 7 *d*—31 *j* 7 *e*
—— Thirsk, 16 *f* 10 *c*
—— Tiverton, 26 *j* 7 *d*
—— Tower Hamlets, 27 *j* 7 *a*—28 *j* 6 *a*—29 *j* 6 *d*—30 *j* 5 *e*—31 *j* 7 *a*—2 *f* 6 *f*—3 *f* 6 *e*—4 *f* 6 *e*—5 *f* 6 *c*—6 *f* 6 *b*—7 *f* 5 *e*—9 *f* 10 *c*
—— Truro, 26 *j* 7 *d*—27 *j* 7 *e*—28 *j* 6 *d*
—— Tynemouth, 26 *j* 7 *d*—28 *j* 6 *d*—29 *j* 7 *a*—30 *j* 6 *e*
—— Tyrone County, 30 *j* 6 *f*—12 *f* 10 *a*—18 *f* 10 *a*
—— Ulster, 26 *j* 7 *f*
—— Wakefield, 27 *j* 7 *e*—29 *j* 7 *a*
—— Wareham, 30 *j* 6 *e*
—— Warrington, 26 *j* 7 *d*
—— Warwick, 26 *j* 7 *d*—27 *j* 7 *e*—2 *f* 7 *c*
—— Warwickshire (North), 26 *j* 7 *d*—31 *j* 7 *e*
—— (South), 26 *j* 7 *d*—31 *j* 7 *e*
—— Waterford, 26 *j* 7 *f*—29 *j* 7 *a*—17 *f* 12 *d*
—— Wednesbury, 28 *j* 6 *d*
—— Westminster, 27 *j* 7 *a*—28 *j* 6 *a*—29 *j* 6 *c*—30 *j* 5 *c*—31 *j* 6 *e*—2 *f* 6 *e*—3 *f* 6 *c*—4 *f* 6 *c*—5 *f* 6 *b*—6 *f* 6 *a*—7 *f* 5 *e*
—— in 1806, 20 *f* 8 *c*
—— Westmoreland, 22 *j* 7 *b*
—— West Somerset, 1 *j* 9 *f*—5 *j* 12 *a*
—— Sketch of the New Member, 12 *j* 10 *e*
—— Wexford, 10 *f* 10 *a*—19 *f* 10 *f*
—— Weymouth, 26 *j* 7 *e*—28 *j* 6 *d*
—— Whitby, 26 *j* 7 *e*—31 *j* 7 *e*
—— Wick, 26 *j* 7 *e*—28 *j* 6 *e*
—— Wigan, 26 *j* 7 *e*
—— Wigton, 26 *j* 7 *e*
—— Wigtownshire, 4 *f* 7 *a*
—— Wilton, 27 *j* 7 *e*—29 *j* 7 *a*
—— Wiltshire (North), 26 *j* 7 *e*—2 *f* 7 *d*—6 *f* 6 *d*
—— (South), 26 *j* 7 *e*—28 *j* 6 *d*
—— Windsor, 26 *j* 7 *e*—27 *j* 7 *f*—29 *j* 7 *a*—3 *f* 7 *c*
—— Wisbeach, 3 *f* 7 *c*
—— Wolverhampton, 27 *j* 7 *f*—29 *j* 7 *a*—30 *j* 6 *e*—2 *f* 7 *f*—4 *f* 7 *a*—6 *f* 6 *d*
—— Woodstock, 28 *j* 6 *d*—31 *j* 7 *f*

Elections *(continued)*.
—— Worcester (City), 27 *j* 7 *f*—28 *j* 6 *d*—29 *j* 7 *a*
—— Worcestershire (East), 21 *j* 9 *f*—29 *j* 7 *a*—30 *j* 6 *e*—31 *j* 7 *f*—3 *f* 7 *d*—5 *f* 6 *f*—6 *f* 6 *e*—9 *f* 6 *a*—12 *f* 10 *a*
——— (West), 28 *j* 6 *d*—9 *f* 6 *a*
—— Wrexham, 27 *j* 7 *f*
—— Wycombe, 26 *j* 7 *e*
—— York, 26 *j* 7 *e*—28 *j* 6 *d*
—— Yorkshire (E. R.), 26 *j* 7 *e*—28 *j* 6 *d*
——— (N. R.), 26 *j* 7 *e*—27 *j* 7 *f*—30 *j* 6 *e*
——— (N. W. R.), 28 *j* 6 *d*
——— (S. W.), 28 *j* 6 *e*—29 *j* 7 *a*
——— (W. R.) 28 *j* 6 *e*—9 *f* 6 *a*—13 *f* 10 *c*
Electors, Pauper, 18 *f* 7 *a*
Electoral Disabilities of Women, Meetings about, 25 *f* 9 *e*
Electric Clock at Pittsburgh, 5 *f* 9 *f*
Elemental Sympathy, 20 *f* 10 *f*
Elephants' Teeth, Import Returns, 15 *j* 6 *d*
——— Value of Imports, 11 *m* 8 *d*
Eley, Bros., Cartridge Factory, 28 *f* 7 *a*
Eliot (Geo.) New Poem by, 30 *m* 9 *d*
Elles (M. J.) on the Manufacture of Port Wine, 5 *j* 7 *c*
Ellice (Edward) at Cupar, 24 *j* 7 *f*
Elliot (R. H.) on the Bengal Famine, 18 *m* 7 *b*—19 *m* 5 *f*
Elliott (Dean) on Auricular Confession, 9 *j* 10 *f*
Ellis (Robt.) on Etruscan Dice-Minerals, 31 *m* 4 *f*
Elthorne (Lord) on the Militia, 6 *j* 5 *e*
Ely. New Canon of, 9 *j* 9 *f*
—— (Bp. of) Installation of, 12 *j* 5 *e*—16 *j* 5 *c*—17 *j* 5 *c*—21 *j* 5 *c*
—— Chapel, Sale of, 30 *j* 4 *f*
——— Notes about, 17 *j* 8 *c*—20 *j* 6 *f*—29 *j* 11 *e*—27 *j* 10 *f*
Embanking of Lands and Arterial Drainage, Notes about, 13 *j* 7 *e*
Embankment of Land from the Sea, Notes about, 8 *j* 5 *e*—12 *j* 5 *e*
Emigrant Ships, List of those sent out in Jan., 14 *f* 5 *d*
Emigration Home for Little Girls, 6 *m* 4 *f*
EMIGRATION:—
—— to Canada, 3 *j* 7 *f*—8 *j* 5 *f*—10 *j* 6 *b*
—— of Farm Labourers, 6 *j* 7 *c*
—— from Ireland, 22 *j* 11 *f*
—— to Jamaica, 19 *j* 9 *f*
—— from Liverpool, 12 *j* 7 *b*—5 *m* 7 *c*
—— from the Mersey, a Year's Return, 6 *f* 3 *e*
—— to New Zealand, 28 *j* 9 *f*—3 *m* 11 *f*
—— to Paraguay, 12 *m* 7 *c*
—— of Pauper Children, 12 *j* 7 *f*
—— to Queensland, 16 *j* 6 *b*—30 *m* 6 *f*
—— to South Australia, 16 *f* 10 *f* -24 *f* 10 *b*
—— to the United States, 20 *j* 4 *e*—12 *f* 9 *e*
Emma Silver Mining Company, 11 *f* 7 *a*
Enclosures, Notes on, 10 *j* 12 *d*
Enfield (Viscount) Desires No Change in Addresses to him, 6 *m* 8 *d*
English Church in France, 26 *f* 12 *c*
—— Sympathy with Germany, *see* POPE.
—— Artists and Foreign Honours, 8 *j* 7 *b*—10 *j* 10 *b*
English and Australian Copper Company, 6 *f* 7 *a*
—— and Foreign Working Men, 4 *m* 6 *b*
—— and Russian Characteristics, 4 *m* 7 *e*
—— and Scottish Law Life Assurance, 26 *f* 7 *b*
Engravings, Notices of Some Recent, 2 *j* 5 *c*
Enoch Arden Reversed, 18 *f* 10 *e*
Episcopal Misquotation, 20 *m* 7 *f*
—— Consecrations, 11 *m* 14 *c*
Epping Forest, Meetings about, 16 *j* 5 *c*
—— Encroachments, *Land and Water* on, 9 *f* 11 *a*
Equity and Law Life Assurance Society, 4 *m* 6 *a*
Escape of a Convict from Portland, 4 *m* 9 *e*
Essery (Richard A.) on the Operation of the Ballot Act, 12 *f* 10 *f*
Essex, Highway Boards in, 1 *j* 6 *f*
Estate Exchange—Return of Sales and Registrations at During the Past Year, 10 *j* 7 *a*
Estates Company, 23 *j* 7 *a*
—— and General Securities Trust, 24 *m* 6 *a*
ESTATES IN LIQUIDATION:—
—— Allan, Wm., of Poplar, 13 *f* 13 *e*
—— Allright, Elisham Geo., of Wellingborough, 8 *j* 14 *f*
—— Anglo-Austrian Bituminous Rock Paving Company, 14 *j* 14 *d*
——— German Bituminous Rock Paving Company, 14 *j* 14 *d*
——— Hungarian Bituminous Rock Paving Company, 14 *j* 14 *d*
—— Ashton, Charles, Greenwich, 10 *f* 13 *f*
—— Aspden, James, Chew Moor Mill, 21 *f* 6 *a*
—— Barber, Simpson & Co., 2 *j* 7 *b*
—— Beck, David Davison, of Crooked Lane, 3 *m* 13 *d*
—— Belgian Dutch Bituminous Rock Paving Company, 14 *j* 14 *d*
—— Booth, Lionel, of Regent Street, 5 *f* 13 *b*
—— Brumlen, John Martin F. C., of Mincing Lane, 28 *f* 14 *c*
—— Byrne, Julius W. H., of Upper Thames St., 17 *f* 13 *d*
—— Carlace, Bros., of Bermondsey, 11 *m* 17 *f*
—— Cohen, Alfred Coleman, of Bury Court, St. Mary Axe, 20 *m* 14 *c*
—— Corder, Micah, 6 *j* 14 *c*
—— Crossdell and Brocksopp, of Park Street, Southwark, 14 *j* 14 *d*
—— Crockford's Auction Hall Company, 6 *m* 13 *e*
—— Davies, David, of Bermondsey, 28 *j* 13 *f*
—— Farmer, Louis, of Great Winchester Street, 23 *m* 15 *d*
—— Fitzpatrick, Henry, of Holborn, 16 *j* 14 *f*
—— Frazer, Joseph, of Westbourne Grove, 14 *j* 14 *d*—24 *j* 13 *b*
—— Gardener, Wm., of Cheltenham, 13 *m* 14 *e*
—— Gass, Fred., of Bartholomew Close, 24 *f* 14 *c*
—— Guild and Chapman, of Finsbury Circus, 20 *f* 13 c
—— Hall and Stevenson, of Spring Mills, Ossett, 24 *f* 7 *a*
—— Hammond, Abraham, of Lee and Eltham, 11 *m* 17 *f*
—— Hangion, Celina Adele, of Great Portland Street, 4 *m* 13 *c*

Estates in Liquidation *(continued)*.
—— Harcourt, Henry James, of Upper Thames Street, 23 *m* 13 *d*
—— Hincks, John Fred., of New Bridge Street, Blackfriars, 16 *j* 14 *f*
—— Hirschmann, Joseph, of Cannon Street, 12 *j* 14 *d*
—— Holmes, George, of Manchester, 3 *m* 13 *c*
—— Jetter, John, of Green St., Bethnal Green, 23 *m* 15 *d*
—— Johnson, Thos. Coates, of Dunstable, 18 *m* 14 *e*
—— Jones, Wm. Morris, of Hamsell St., City, 17 *f* 13 *d*
—— Langley, William, 6 *j* 14 *c*
—— Le Beau, Woolf George, of Tower Hill, 27 *j* 13 *f*
—— Lythgoe, James Partington, 6 *j* 14 *c*
—— Mansell, Edward, of Kentish Town, 28 *f* 14 *c*
—— Mills, Francis, of Euston Road, 23 *j* 13 *f*
—— Monk, Alfred George, of Caledonian Road, 6 *m* 13 *e*
—— Montego, Urbano, of Billiter St., 14 *j* 14 *d*
—— Neuchatel Rock Paving Company, 14 *j* 14 *d*
—— Nicholson, George Henry, of Manchester, 1 *j* 14 *e*
—— Oakes, Thos. Wm. Smith, of Austin Friars, 17 *f* 13 *d*
—— Paveley, Charles, of New Street, Covent Garden, 14 *j* 14 *d*
—— Paynter, William, of Mark Lane, 7 *f* 14 *b*
—— Powell, Geo. Edward, of St. Benet Place, 17 *f* 13 *d*
—— Rew, Robert May, of Regent Street, 10 *j* 14 *d*
—— Roberts, John Matthew, of Hornsea, 8 *m* 13 *d*
—— Salisbury, Robert Bell, 6 *j* 14 *c*
—— Sampson, James, of Cornhill, 16 *j* 14 *f*
—— Scheiblar and Matthœi, of New Bond St., 21 *j* 13 *d*
—— Sherriff and Lindsay, of Great Winchester St. Buildings, 27 *j* 13 *e*
—— Sherrin, Christiana, of Motcomb St., 10 *j* 14 *d*
—— Simon and Zerffi, of Basinghall St., City, 30 *m* 1 *b*
—— Smirthwaite, Thomas, of Almorah Road, Islington, 17 *f* 13 *d*
—— Smith, Alex. Francis, of Bermondsey, 26 *f* 14 *c*
—— Wm. Close, of Monkwell St., 28 *f* 14 *c*
—— South American Val de Travers Rock Paving Company, 6 *m* 13 *e*
—— Squier, Richard Cowley, of Manchester, 27 *j* 13 *f*
—— Tawell and Tawell, of Banner Street, 11 *f* 14 *b*
—— Temple, Rev. Watkin, of South Lambeth, 28 *m* 13 *d*
—— Tingey, Samuel Neal, of Seven Sisters Road, 23 *m* 15 *d*
—— Tomkins, Stratton, of Aldermanbury, 8 *j* 14 *f*
—— Tonnies, August Orc, 3 *f* 13 *e*
— Travers Rock Paving Company, 20 *f* 13 *e*
Estates in Liquidation *(continued)*.
—— Tyrrell, James, of Harrow, 20 *f* 13 *c*
—— Utton, Charles Richard, of Peckham, 9 *f* 14 *c*
—— Vivanti, Anselmo, of Jeffery's Square, 26 *m* 13 *d*
—— Voat, George Heinrich, of Rotherhithe, 28 *f* 14 *c*
—— Waggett, Alfred, of Green Street, Grosvenor Square, 19 *j* 14 *f*
—— Wallace, Wm. Thos., 6 *j* 14 *c*
—— Watson, Edward and Septimus, of the Poultry, 16 *j* 14 *f*
—— Wells, Henry Robert, of Kingsland, 9 *j* 14 *d*
—— White, James, of St. Paul's Churchyard, 8 *j* 14 *f*
—— Whittaker, Richard, of Blackheath, 12 *f* 14 *c*
—— Williams, Edwin, of Birchin Lane, City, 28 *j* 14 *b*
—— Wilson, Richard, of St. Swithin's Lane, 14 *j* 14 *d*
—— Wyatt, Owen Edward, of Idol Lane, City, 21 *j* 13 *d*
—— Yeoman, Joseph, of Dalston, &c., 6 *f* 11 *c*
—— Zerlandi, Nicolas Michel, of Great Winchester St., 28 *f* 14 *c*
Estimates, 26 *m* 9 *f*
Eton Charges in 1554, 13 *j* 8 *b*
—— College Robberies, 6 *j* 5 *c*
—— Masters, Reported Supersession of, 5 *j* 11 *c* —6 *j* 8 *b*
—— School Fees at, 20 *f* 12 *b*
Etruscan Dice-Numerals, 31 *m* 4 *f*
Eucalyptus Globulas, Mr. Sowerby on, 7 *j* 9 *f*
Eugenie (Empress) Note to the Bp. of Troyes on his Refusing to Say Masses for the Emperor's Soul, 13 *j* 5 *b*—14 *j* 5 *b*
—— the Press on, 16 *j* 10 *a*
Eupion Fuel and Gas Company, 16 *m* 6 *b*
European Assurance Society, 30 *j* 7 *a*
Evangelical Alliance, Circular to Set Aside St. Patrick's Day as Special for Ireland, 21 *j* 7 *f*
Ex-Lord Chancellors, Four Receiving Pensions, 26 *f* 11 *f*
Exchange, Course of, *in every day's paper*.
Exchequer Bills, 28 *f* 7 *b*
Execution of Butt, Bailey and Barry, 12 *j* 5 *b*—13 *j* 11 *c*
—— of Thomas Chamberlain, for Murder at Northampton, 31 *m* 12 *b*
—— of Thos. Ward Nicholls, Reprieved, 6 *j* 11 *f*
—— of William Parker, for Murder, Respited, 17 *j* 5 *d*—30 *j* 11 *d*
—— of Thomas Sankey, a Negro, at Montgomery, 20 *f* 12 *a*
—— of Three Murderers, at Durham, 6 *j* 5 *c*
Exeter Cathedral, the Reredos in, Case of, 3 *j* 4 *e*—8 *j* 7 *e*—9 *j* 7 *d*—10 *j* 10 *c*
Expensive Guest—55 Years in a Workhouse, 9 *m* 7 *e*
Export Returns, 10 *j* 7 *b*—10 *f* 7 *a*—20 *f* 6 *a* —9 *m* 7 *c*—10 *m* 6 *a*
Extradition Treaty with Aurtra-Hungary by Great Britain, 25 *m* 10 *e*
Extraordinary Case—Action for a Wife's Maintenance, 2 *j* 6 *f*

F.
Factory Act and Mr. Cobden, 30 *m* 12 *e*
—— Fifty-Four Hours Bill, Deputation to Government about, 27 *m* 6 *f*
——— Notes about, 28 *m* 12 *d*
Fairbanks & Co., on the Weighing of Grain, 30 *m* 8 *a*
Fathfull (Emily) on Home Employment for Ladies, 16 *m* 5 *c*
Falkland Islands Cattle, 16 *m* 9 *e*
False Sovereigns in Circulation, 6 *f* 7 *a*
Fantees and Ashantees, *see* ASHANTEES.
Farming in the Desert, 10 *j* 7 *f*
Fast Sailing of an Iceboat on the Hudson, 17 *m* 5 *e*
Fatal Boxing Match at Birmingham, 21 *j* 5 *b*
—— Case of Snow-balling, 17 *m* 9 *c*
—— Quarrell in Kentish Town, 9 *m* 4 *f*
Fawcett (Professor) at Hackney, 19 *m* 7 *d*
—— on the Trades' Union Congress, 19 *j* 7 *b*
——— Notes about, 24 *j* 5 *f*
Fee Stamps, Official Return, 12 *f* 9 *f*
Fegen (F. J.) Case of Lord Salisbury, 3 *m* 12 *e*
Felted Fabric Depot, 14 *f* 7 *b*
Fenian Demonstration in Hyde Park, 16 *m* 12 *b*
—— Prisoners. Deputation of Members of Parliament to Government for their Release, 28 *m* 12 *c*
——— Refusal of Government to Liberate, 30 *m* 10 *b*
Festing (A. M.) on the Ashantee Despatches, 5 *m* 10 *b*
Ffennell (Henry) on the Embankment of Land from the Sea, 12 *j* 5 *e*
Fiji, Inquiry into the State of, 20 *f* 9 *e*
Final Blunder of the Government — Case of Sheriff Bell, from the *Pall Mall*, 14 *j* 7 *f*
FINE ARTS:—
—— Britten Willis's Entire Series of Sketches Destroyed by the Fire at the Pantechnicon, 24 *f* 8 *a*
—— Burlington Gallery Exhibition, 18 *m* 7 *c*
—— Dicksee's Picture of "Romeo and Juliet" Just Published by Mr Lucas, 27 *m* 9 *f*
—— Landseer at the Royal Academy, 5 *j* 6 *a*
—— Price Sale List of Modern Foreign Pictures, 17 *m* 11 *e*—26 *m* 11 *d*
——— of the Earl of Dunmore's Collection of Water Colour Drawings, 16 *m* 5 *f*
——— of Mr. Heritage's Collection of Water Colour Drawings, 3 *m* 7 *d*
——— of the Fourth Portion of Turner's Engravings, 7 *m* 12 *b*
—— Some Recent Engravings, 2 *j* 5 *c*
—— Turner Engravings, Preparation for the Sale of, 16 *j* 9 *f*
Finsbury and City of London Saving's Bank, 1 *j* 6 *f*
Fire in the Country, Danger of, 10 *m* 7 *f*
FIRES:—9 *j* 5 *c*—20 *j* 10 *f*—11 *f* 11 *f*
—— Annual Report of a Year's in London, 22 *j* 7 *d*
—— at Baker Street Railway Station, 1 *j* 11 *d*
—— at Blackheath Hill, 10 *m* 9 *d*
—— in the Borough, 8 *j* 11 *f*
—— at Borough Corn Mills, Bradford, 3 *d* 8 *e*
—— in the Bristol Custom House, 9 *f* 10 *c*
Fires (*continued*).
—— in Bunhill Road, at Oliver's Timber Yard, 5 *j* 12 *b*
—— at Caledon, 5 *j* 6 *d*
—— in Carnaby St., Regent St., 16 *f* 12 *c*—19 *f* 6 *c*—3 *m* 7 *b*
—— at Chicago, 21 *j* 5 *b*
—— at the Coal Mines at Heraclea, 25 *f* 12 *a*
—— at Dover, 10 *m* 9 *d*
—— at Eskside, Musselburgh, 7 *m* 9 *f*
—— at Evansville, Indiana, Seven Persons Burnt to Death, 24 *f* 6 *e*
—— in Fulham Road, 20 *j* 10 *f*
—— at Ghent Railway Station, 7 *f* 12 *a*
—— in Gray's Inn Road, 11 *f* 11 *f*
—— Great Temple of Teashig Daijon, at Shiba, Destroyed by, 27 *f* 5 *b*—27 *f* 5 *d*—11 *m* 14 *a*
—— in Grosvenor Place, 10 *f* 5 *c*—20 *f* 10 *d*
—— in the Railway Arches, Great Suffolk Street, Borough, 10 *f* 5 *c*
—— in Harcourt Street, Marylebone, 16 *j* 5 *c*
—— in the Hackney Road, 10 *j* 9 *f*
—— at Henderson's Jute Works, Dundee. 10 *m* 9 *d*
—— in the Kansas Prairies, 2 *j* 12 *b*
—— at Leith Flour Mills, 17 *j* 5 *c*
——— Saw Mills, 5 *f* 10 *b*
—— at Lesney-Park, Erith, 12 *j* 5 *d*
—— at the London Steroscopic Company, Regent St., 16 *f* 4 *e*
—— Manitoba Parliament House, Destroyed by, 9 *j* 7 *f*
—— in the Mines of Heraclia, 20 *j* 5 *b*
—— at the Mint, Tower Hill, 31 *j* 9 *e*
—— at Nicoll's Spinning Mill, Dundee, 19 *f* 11 *f*
—— at Panama, 2 *m* 5 *b*—17 *m* 8 *e*
—— at the Pacific Railway Office, Ottawa, 19 *j* 5 *b*
—— at the Pantechnicon, Pimlico, 14 *f* 9 *f*—16 *f* 12 *a*—17 *f* 9 *f*—18 *f* 8 *a*—19 *f* 6 *a*—20 *f* 9 *f*—21 *f* 9 *e*—23 *f* 12 *a*—24 *f* 8 *a*—26 *f* 10 *b*—27 *f* 10 *b*—28 *f* 9 *f*—2 *m* 5 *c*—3 *m* 8 *a*—5 *m* 6 *f*—6 *m* 6 *c*—16 *m* 8 *b*
——— American Press on, 18 *m* 11 *e*
——— Notes about, 16 *f* 12 *b*—17 *f* 9 *f*—18 *f* 8 *a*—19 *f* 6 *a*—20 *f* 10 *a*—21 *f* 9 *e*—23 *f* 12 *a*—24 *f* 8 *a*—25 *f* 5 *f*—26 *f* 10 *c*—3 *m* 8 *a*
—— at Port Eglinton Woollen Spinning Works, Glasgow, 23 *j* 10 *f*
—— in Portsmouth Dockyard, 16 *j* 12 *e*—20 *j* 5 *f*
—— at Salonica, Burning to Death an Entire Jewish Family of 12 Persons, 9 *m* 4 *d*
—— at Shorncliffe Camp, 28 *j* 9 *f*
—— at Stamboul, 8 *f* 12 *b*
—— at Tate's Sugar Refinery, Liverpool, 10 *f* 5 *c*
—— in Tinsley Colliery, 22 *j* 7 *f*—4 *f* 7 *c*
—— in Union Street, Borough, 11 *f* 11 *f*
—— at Upper Welsh Harp, Hendon, 21 *f* 7 *f*
—— at Whitley Abbey, 24 *j* 7 *b*
—— in Yeddo, 6 *f* 11 *e*
Fires, and Ministerial Resignations—Sympathy of, 20 *f* 10 *f*
Firearms, Export Returns, 19 *j* 4 *f*
Firms, Changes in, 1 *j* 7 *b*—5 *j* 7 *b*
—— Notes about, 2 *j* 7 *a*

Fish, Fresh Water, *see* FRESH
—— Culture in America, 19 *f* 5 *c*
——— at Home, 21 *f* 10 *f*
—— Herrings Exported, 19 *j* 9 *f*—12 *m* 7 *f*
—— Irish Salmon in London, 26 *j* 11 *f*
—— Pilchards, 25 *f* 10 *b*
—— Salmon, 27 *f* 7 *f*
——— in London, 21 *f* 10 *f*
——— of the Usk, 13 *f* 3 *a*
—— Siezure of Putrid, 10 *j* 9 *e*
—— Tweed Net, Opening of, 18 *f* 7 *e*
—— Tyne Salmon, 27 *f* 7 *b*
Fisher (J.) on Cannibalism in Bonny, 13 *f* 6 *e*
Fisheries of the Derwent and Cocker, 16 *m* 7 *b*
—— Irish Sea Coast, 16 *f* 7 *f*
—— Opening of, 2 *m* 5 *c*
—— Salmon on the Tweed, 30 *m* 12 *e*
Fishing, Opening of the Irish Salmon, 1 *j* 11 *e*
Fishmongers Company, Banquet to the Judges, 13 *f* 12 *b*
——— New Chaplain, 14 *j* 9 *f*
Fitzgerald (Gerald) on the Operation of the Ballot Act, 13 *f* 10 *a*
——— on Rejected Ballot Papers, 10 *j* 10 *f*
Fitzwilliam (Hon. Geo.) Health of, 3 *m* 11 *e*—4 *m* 9 *e*
Flack & Co., on the South African Gold Fields, 23 *j* 7 *a*—26 *f* 7 *a*
Flanders (Count and Countess of) Movements, 21 *f* 12 *b*
Flannel, State of Trade in, 18 *f* 6 *b*
Flint (John) on the Average Attendance at Schools, 5 *j* 10 *f*—8 *j* 7 *d*
—— Trade Unionism in Teaching, 6 *f* 11 *f*
Flogging Garotters. 3 *j* 8 *b*—24 *j* 12 *b*
Flour and Bread Co-Operative Supply Company, 16 *m* 6 *b*
Fog Everywhere, Two Fisherman Lost for Six Days Through, 5 *j* 9 *f*
—— Effects of upon Plants, 12 *j* 7 *b*
—— in London, 7 *f* 11 *c*
Foley (Major Gen. St. George) on the Plunder of the Summer Palace at Pekin, 14 *m* 12 *b*
Forbes (Hon. F.) Price Sale List of his Collection of Old Porcelain, &c., 28 *m* 9 *e*
Fordred (John) on Adulteration of Tea, 6 *f* 7 *e*
Fore Street Warehouse Company, 13 *j* 6 *a*—16 *f* 7 *a*
Foreign Bondholders Corporation, 26 *f* 7 *e*
—— Ministers, Movements of, 23 *f* 10 *f*
—— Office Appointments, 8 *j* 6 *a*—7 *j* 8 *a*—28 *j* 6 *f*—18 *f* 8 *b*—21 *f* 7 *a*—28 *f* 5 *e*—4 *m* 8 *b*—7 *m* 7 *a*—25 *m* 5 *f*
——— Levee, 26 *f* 9 *f*
——— Notices, 11 *m* 9 *a*
—— Orders, Permission to Wear, 4 *f* 7 *b*—11 *f* 5 *d*—21 *f* 7 *a*
—— and Colonial Government Trust, 11 *m* 8 *d*—13 *m* 7 *d*—14 *m* 6 *f*
Forest of Dean Collieries, 10 *j* 11 *d*
Forgery of French Bank Notes, 30 *j* 7 *a*
Forster (—) on Education, 23 *j* 6 *a*
—— (W. E.) at Bradford, 27 *j* 5 *d*—29 *j* 5 *f*
Forsyth (T. D.) Account of Yarkund Mission, 17 *m* 13 *a*
——— Mr. and the Paddington Vestry, 18 *f* 5 *e*
(Wm.) on the Women's Electoral Disability Removal Bill, 27 *m* 6 *e*
Fortifications in Italy, 11 *m* 12 *c*
—— in France, Germany and Italy, 24 *m* 4 *f*
—— in Southern Italy, 17 *m* 9 *e*
Foster, Porter & Co., 20 *j* 7 *a*
Found Dead in the Water at Brentford, 30 *j* 11 *d*
—— Drowned at Gravesend, 17 *m* 11 *e*
——— near London Bridge, 2 *f* 11 *f*
——— at Walton-on-the-Naze, 19 *f* 11 *e*—21 *m* 14 *a*—23 *m* 6 *e*—26 *m* 9 *f*
Fourton (De) on the French Bishops and their Government, 5 *j* 5 *d*
Fox (Howard) on Late Swallows, 2 *j* 10 *f*
—— and Bousfield on Ely Chapel, 20 *j* 6 *f*
FRANCE:—
—— Agricultural Exhibition, Marshal MacMahon Distributes the Prizes, 10 *f* 12 *a*
—— Alsace-Lorraine and the Reichstag, 3 *f* 12 *a*—4 *f* 12 *a*—9 *f* 5 *a*—20 *f* 12 *a*
—— Anniversary of the Commune of Paris, 20 *m* 10 *a*
—— Ball, Grand, Given by the Prefecture of the Seine, 7 *f* 12 *a*
——— at the Luxembourg, 9 *f* 11 *a*
——— to President MacMahon by the Chamber of Commerce, 10 *m* 5 *d*
—— Bazaine (Marshal) his Family Allowed to Accompany him, 9 *j* 5 *e*
——— Counsel Declines his Fee, 21 *j* 6 *e*
——— Empress Eugenie sends the Counsel a Souvenier, 21 *j* 6 *e*
——— Ex-Queen of Spain Intends to Provide for his Family, 21 *j* 6 *e*
—— Bill on Foreign Residents, 6 *j* 5 *c*
—— Bishops in the Boundaries, 14 *m* 5 *a*
——— and their Government, 5 *j* 5 *d*
——— Trial of, 23 *f* 5 *a*
—— Bonapartist Demonstration, 10 *j* 5 *a*—13 *m* 6 *a*
——— and Legitimists, 12 *m* 5 *a*
——— Quarrels, 24 *j* 6 *f*—26 *j* 5 *c*
——— and M. Rouher, 17 *f* 11 *a*
—— Bourbon Claimant, *see* CIVIL ACTIONS *Bourbon*
—— the Bretons, 13 *m* 5 *a*
—— Budget, 6 *f* 3 *a*—4 *f* 12 *a*—5 *f* 12 *a*—6 *f* 6 *a*—11 *f* 12 *a*—12 *f* 12 *a*—13 *f* 12 *a*—14 *f* 12 *d*—16 *f* 5 *a*—16 *f* 6 *a*—20 *f* 12 *a*—21 *f* 12 *b*—25 *f* 12 *a*—26 *f* 12 *a*—28 *f* 12 *d*—4 *m* 5 *a*—6 *m* 5 *a*—10 *m* 5 *a*—13 *m* 5 *a*—16 *m* 5 *a*—17 *m* 7 *a*—18 *m* 5 *a*—20 *m* 12 *a*
—— the Cabinet and the Assembly, 10 *f* 8 *a*—12 *f* 12 *b*
—— Cardinals, the New, Receive their Hats. 10 *j* 5 *a*
—— Catholic Schools of Geneva, Grand Concert for, 7 *f* 12 *a*
—— Celebration of the Anniversary of the Death of Louis XVI. at Paris, 22 *j* 5 *a*
—— Chambord (Comte de) Health of, 3 *m* 5 *a*—5 *m* 5 *a*
——— Letter to he *Union*, 26 *j* 5 *a*
——— Notices of, 26 *m* 5 *a*
——— Sale of his Photograph Forbidden, 6 *f* 5 *a*
—— Channel Ports, 5 *j* 5 *c*
—— Claimant to the Throne, 25 *f* 10 *e*
—— Commune, Note Served on a Housekeeper During, 19 *j* 9 *f*

France *(continued)*.
—— Communists, Trials of, 7 *f* 12 *a*—9 *f* 5 *a*—21 *f* 12 *a*
—— Complementary Elections, 6 *f* 5 *a*—9 *f* 5 *a* 10 *j* 12 *a*—20 *f* 12 *a*—3 *m* 5 *a*—4 *m* 5 *a*—5 *m* 5 *a*—31 *m* 12 *a*
—— Constitutional Laws, 4 *m* 5 *a*—23 *m* 7 *a*—28 *m* 5 *b*
—— Court Martial on Communist Prisoners, 2 *j* 5 *a*—10 *j* 5 *a*—15 *j* 5 *b*
——— on Capt. Matuszewiuz, Appeal Against Rejected, 10 *j* 5 *a*
—— Delegates of the Press, Meeting of, 17 *f* 12 *a*
—— Difficulties of the French Ministry, 22 *j* 10 *a*
—— Diplomatic News, 5 *j* 8 *a*—9 *j* 5 *b*—26 *j* 5 *a*—9 *f* 5 *a*—11 *f* 12 *a*—22 *f* 5 *a*—2 *m* 5 *a*—5 *m* 12 *a*—12 *m* 5 *b*
—— Elections, 6 *j* 5 *a*—5 *m* 12 *a*—30 *m* 7 *b*
——— Complementary, 16 *j* 5 *b*
—— Electoral New Bill, 6 *j* 5 *c*—15 *j* 5 *b*—17 *j* 5 *a*—5 *f* 12 *a*—12 *f* 12 *a*—14 *f* 6 *a*—14 *f* 12 *a*—25 *f* 12 *a*—5 *m* 5 *a*—7 *m* 5 *a*—12 *m* 5 *a*—23 *m* 7 *a*—27 *m* 5 *a*
——— Franchise in, 10 *j* 10 *e*—24 *j* 5 *a*
—— Elysee, Court Ball at, 28 *j* 5 *a*—2 *f* 4 *d*
—— Emperor Napoleon's Civil List, 26 *j* 5 *a*
—— Empress Eugenie's Letter to M. Ollivier on his Speech on the Late Emperor, 10 *m* 5 *a*
—— English Embassy—Dinner at, 23 *j* 5 *a*
—— Escape of Communist Prisoners, 31 *m* 12 *a*
—— Evreux Agricultural Show, 16 *m* 5 *a*
—— Fete at the Elysee, 16 *j* 5 *b*
—— Finances, 23 *j* 5 *a*—21 *f* 12 *b*
—— Foreign Journals to be Taxed, 7 *j* 5 *a*
—— Fortifications of Paris, 27 *m* 5 *a*—28 *m* 5 *b*
—— Fourth of December, 20 *j* 6 *e*
—— Fourton (M.) Circular to the Bishops, 7 *j* 5 *a*
—— French Academy—Reception of Emile Ollivier, 4 *j* 12 *a*—21 *f* 12 *b*—3 *m* 7 *a*—4 *m* 5 *a*—5 *m* 5 *a*—5 *m* 12 *b*—6 *m* 10 *a*—11 *m* 7 *a*—13 *m* 5 *a*
——— the *Debats* on, 3 *m* 7 *a*
——— on Lamartine:—the Objectionable Passage, 7 *m* 5 *e*
——— Cardinals, 9 *j* 5 *b*
—— and Germany, 17 *j* 5 *a*—19 *j* 5 *a*—20 *j* 5 *a*—24 *j* 5 *a*—27 *j* 5 *a*
—— Germany, and the French Press, 26 *j* 5 *a*—3 *f* 12 *a*
—— Government of National Defence, 10 *j* 10 *a*
——— and the Opposition, 17 *m* 9 *a*
——— and the Press, 5 *m* 12 *a*—7 *m* 5 *a*
——— Works Written on, 10 *j* 10 *a*
—— Grands Magasins du Louvre Commence an Action for Libel Against the *Manchester Guardian*, &c., 15 *j* 5 *b*
—— Imperialist Pilgrimage at Chislehurst, 16 *m* 8 *a*
—— Interpellation of the Left, 19 *m* 5 *a*—20 *m* 8 *a*
—— and Italy, 17 *f* 12 *a*
—— Le Bourget, Inauguration of the Monument at, 12 *f* 12 *a*
—— Ledru Rollin a Candidate for the Assembly, 18 *f* 5 *a*

France *(continued)*.
—— Loan, 16 *f* 5 *a*
—— MacMahon and his Cabinet, 31 *m* 12 *a*
——— and the Duc de Broglie, 21 *m* 12 *a*
——— and the Moderate Left, 27 *f* 5 *a*
——— and the Prince Imperial, 18 *m* 5 *a*
—— Manifesto of the Right Centre, 3 *j* 4 *a*
—— Mayors Government Nomination of, 8 *j* 5 *a*—9 *j* 5 *a*—12 *j* 10 *b*—15 *j* 5 *a*—16 *j* 5 *a*—17 *j* 5 *c*—19 *j* 5 *a*—20 *j* 5 *a*
—— Melvil-Bloncourt (M.) Case of, 12 *f* 12 *a*
—— Ministerial Crisis, 10 *j* 5 *a*—12 *j* 5 *a*—13 *j* 5 *a*—13 *j* 10 *a*
——— Defeat, 16 *m* 5 *a*
—— Miscellaneous News, 5 *j* 5 *c*—5 *j* 8 *a*—11 *f* 12 *a*—20 *f* 12 *a*
—— Monarchists and Legitimists, 16 *f* 5 *a*
—— Money Market, 1 *j* 5 *a*—5 *j* 5 *c*—6 *j* 5 *a*—16 *j* 5 *a*—25 *j* 5 *b*—3 *f* 12 *a*—13 *f* 12 *a*—21 *f* 12 *b*—23 *f* 5 *a*—28 *f* 12 *a*—3 *m* 5 *a*—4 *m* 5 *a*—5 *m* 5 *a*—7 *m* 5 *a*—10 *m* 5 *a*—11 *m* 7 *a*—12 *m* 5 *a*—14 *m* 5 *a*—17 *m* 7 *a*—19 *m* 5 *a*—25 *m* 5 *a*—26 *m* 5 *b*—28 *m* 5 *b*—30 *m* 7 *b*
—— Napoleon (Prince Imperial) Letter, 24 *j* 5 *a*—16 *f* 5 *a*
—— III. Civil List, 14 *f* 6 *a*—5 *m* 5 *a*—28 *m* 5 *b*
—— National Assembly:—Adjournment of, 1 *j* 5 *a*
——— Army Chaplains, 28 *j* 5 *a*
——— Canals, 10 *m* 5 *a*
——— Committee of Thirty, 14 *j* 5 *a*—26 *m* 5 *b*—30 *m* 7 *b*
——— Committees, 24 *m* 5 *a*
——— Duc Decazet and M. du Temple, 23 *j* 5 *c*
——— Electoral Loan, 12 *m* 5 *a*—14 *m* 5 *a*—14 *m* 12 *a*
——— on the Eve of the Recess, 31 *m* 12 *c*
——— Finances, 31 *j* 5 *a*—2 *f* 12 *a*—3 *f* 12 *a*
——— Fortifications of Paris, 23 *m* 7 *a*
——— Gambetta (M.) on Public Credit, 1 *j* 6 *a*
——— Case of, 12 *m* 8 *a*
——— Government and the Press, 6 *m* 5 *a*—7 *m* 5 *a*—11 *m* 7 *a*
——— Incident in, 20 *m* 8 *a*
——— Ledru Rollin Takes his Seat, 10 *m* 5 *a*
——— the Left, 14 *m* 5 *a*—30 *m* 7 *b*
——— Liquidation Account, 21 *m* 12 *a*
——— List of Members, 16 *j* 10 *a*
——— Monetary Convention, 23 *m* 7 *a*
——— Municipal Councils Bill, 25 *m* 5 *a*—26 *m* 5 *a*
——— New Taxes, 14 *m* 5 *a*
——— Newspaper Stamp Tax, 24 *f* 12 *a*
——— Nomination of Mayors, 21 *j* 5 *a*—23 *j* 5 *a*—24 *j* 5 *b*—5 *f* 12 *a*—14 *f* 6 *b*
——— Proceedings in, 14 *j* 5 *a*—16 *j* 5 *a*—16 *j* 10 *a*—22 *j* 5 *a*—23 *j* 5 *a*—24 *j* 5 *a*—27 *j* 5 *a*—29 *j* 5 *a*—30 *j* 5 *a*—31 *j* 5 *a*—7 *f* 12 *a*—9 *f* 5 *a*—10 *f* 12 *a*—17 *f* 12 *a*—23 *f* 5 *a*—24 *f* 12 1—2 *m* 5 *a*—10 *m* 5 *a*—11 *m* 7 *a*—18 *m* 5 *a*—21 *m* 12 *a*—23 *m* 7 *a*—24 *m* 5 *a*—25 *m* 5 *a*—26 *m* 5 *b*—28 *m* 5 *a*—30 *m* 7 *a*
——— Scenes in, 24 *j* 5 *b*—28 *m* 5 *a*
——— State of Parties in, 15 *j* 9 *f*
——— Sugar Duties, 11 *m* 7 *a*—14 *m* 5 *a*
——— M. Thiers at, 26 *f* 12 *a*
——— Vote of Confidence in the Ministry, Debate on, 13 *j* 5 *a*

France (*continued*).
—— New Fortifications, 26 *m* 5 *a*
——— Mayors, 3 *f* 12 *a*
——— Municipal Law, 4 *f* 12 *a*
——— Years Receptions, 2 *j* 5 *a*
—— Newspapers Suspended, 20 *j* 5 *a*—21 *j* 5 *a*—23 *j* 5 *a*
——— Judgment Quashed, 16 *f* 5 *a*
—— Paris—Destitution in, 19 *f* 12 *a*
——— Court Fete in, 21 *j* 12 *a*
——— Ex-King of Naples in, 7 *j* 5 *a*
——— International Exhibition, 26 *f* 12 *a*—2 *m* 5 *a*—4 *m* 5 *a*—5 *m* 12 *a*
——— Life in, 5 *m* 10 *e*
——— Municipality of, 30 *j* 5 *a*
——— Reception of the Duc and Duchesse Decazes, 8 *j* 10 *a*
——— Vegetable Market in March, 30 *m* 7 *e*
—— Parliamentary Committees, 17 *m* 7 *a*
—— Pending Legislation in, 19 *j* 8 *a*
—— Permanent Committee, 31 *m* 12 *a*
—— Police Force in, 25 *m* 5 *d*—26 *m* 9 *f*
—— Political Prosecutions, 6 *f* 5 *a*
—— Population Returns of, 5 *j* 5 *c*
—— the President and his Ministers 14 *m* 5 *a*
—— Press and the Government, 22 *j* 5 *a*
—— Prince Imperial, Reported Return of to Paris on his Majority, 5 *f* 12 *a*
——— Birthday of, 21 *f* 12 *a*
—— Protestant Synod, 18 *f* 5 *a*
—— Raspail, Father and Son, Case of—Sentence 14 *f* 12 *a*—17 *f* 11 *a*
—— Recomposing the *Dossiers Judiciaires*, 14 *f* 6 *a*
—— Rehearsal of the Paris Commune, 19 *f* 10 *e*
—— Revenue Returns, 7 *f* 12 *a*
—— Rochefort (M.) in New Caledonia, 9 *j* 10 *c*
——— Escape of, 31 *m* 12 *a*
—— Rouher (M.) Letter on the "Septennat," 13 *f* 12 *a*
——— the Press on, 21 *f* 7 *b*
—— Septennial Term, 3 *f* 12 *a*—5 *f* 12 *a*—6 *f* 6 *a*—6 *f* 11 *a*—7 *f* 12 *c*—23 *m* 12 *a*—24 *m* 5 *a*—24 *m* 10 *a*
—— Soup Kitchens for the Poor, 21 *f* 12 *b*—24 *f* 12 *a*
—— Stoffel (Col.) Charges Against 4 *j* 11 *f*
—— Sugar Duty in, 27 *f* 5 *a*—12 *m* 5 *a*
—— Thiers (M.) Gold Medal Presented to, by the French Citizens of America, 21 *j* 5 *b*
——— Health of, 31 *m* 12 *a*
——— Letter to M. Le Petit, 27 *f* 8 *b*
——— and his Manifesto, 27 *f* 8 *a*
——— Receptions, 5 *m* 12 *a*
——— Speech to the Franco-American Address, 28 *f* 12 *a*
—— Treaty of Commerce with England, 26 *j* 5 *a*
—— Tuileries, Proposed Carriage Way Through the Gardens of, 27 *f* 5 *a*
—— Versailles, Dinner at, by the Marshal President, 2 *m* 10 *d*
—— Winter Season in Paris, 7 *j* 10 *a*
Francis (Francis) on Bird Slaughter, 19 *m* 12 *c*
——— on Fresh Water Fish, 6 *j* 10 *d*
——— on the Salmon Fisheries, 27 *f* 7 *f*
ser (Bp.) and Lord Lawrence, 20 *m* 12 *b*
Fraser (Col.) on the Coesterfield Letters of 1873, 12 *j* 5 *e*
Free Breakfast Table, 5 *m* 6 *c*—6 *m* 8 *c*—7 *m* 7 *d*
——— Deputation to Government about, 11 *m* 8 *e*
——— Notes about, 13 *m* 11 *f*
——— and Taxation, 11 *m* 8 *f*
—— Grants of Muskoka, 7 *j* 12 *b*—8 *j* 7 *d*—14 *j* 6 *d*
—— Trade League—Mr. Briggs and Mr. Horwell, 23 *m* 7 *c*
Freemantle (C. W.) on Half Crowns or Florins, 2 *j* 7 *f*
Fremantle (Sir Thos.) Superannuation Allowance to, 3 *f* 10 *c*
—— (Rev. W.) on the Bishops, the Confessional and the Nonconformists, 10 *f* 6 *f*
Freemasons, English, Election of Grand Master, 5 *m* 5 *d*
—— in Parliament, 14 *m* 11 *f*—17 *m* 14 *b*—18 *m* 9 *e*
—— Prince Arthur Admitted, 25 *m* 5 *e*
Frere (Sir Bartle) Freedom of the City in a Gold Box be Presented to, 14 *j* 5 *f*
—— on the Bengal Famine, 25 *f* 10 *d*
—— Lecture on Africa, 6 *f* 5 *f*
—— on Livingstone in Africa, 6 *j* 12 *a*—9 *j* 7 *a*
French Academy of Sciences—New Member, 1 *j* 5 *f*
——— New Members, 24 *j* 7 *c*—30 *j* 5 *a*
—— Benevolent Society, 17 *f* 7 *e*
—— Channel Ports, Notes about, 13 *f* 3 *f*
—— Classical Stage, 18 *m* 6 *c*
—— Communists in London, 20 *m* 10 *a*
—— Constitution, 26 *m* 5 *d*
—— Diplomacy in Rome, 6 *j* 10 *a*
—— Elections, 12 *f* 6 *a*
—— Embassy, 2 *j* 9 *f*—26 *f* 12 *b*
—— Finances, 3 *j* 3 *f*
—— Law of Marriage, 17 *f* 5 *f*
—— Ministry and Opposition, 30 *m* 9 *c*
—— Modern Literature, 11 *f* 8 *a*
Fresh Provisions Co-Operative Association, 5 *m* 5 *f*
—— Water Fish, Notes about, 6 *j* 10 *d*—10 *j* 5 *d*
Friends in Need, 14 *j* 11 *f*
Frozen Poultry, 13 *f* 6 *e*
Fulton (Hamilton) on the High Tide, 28 *m* 6 *e*
Fur Trade of the Upper Missouri, 14 *j* 10 *f*
Furs, Valuable, 14 *m* 6 *f*
Furdoonjee (Nororozjre) on the Riot at Bombay, 20 *m* 12 *d*

G.

Gadesden (A. W.) on the Importation of Sugar, 17 *j* 6 *f*
Gales, 20 *j* 7 *d*
—— in the Baltic, 11 *f* 12 *a*
Gallant Rescue by a Son of Lord Brougham, 30 *j* 5 *b*
Gambetta (M.) on Public Credit, 1 *j* 6 *a*
Gambier, State of the Market, 7 *j* 6 *d*—10 *j* 7 *e*—24 *j* 6 *a*
Gambling at Monaco, 3 *j* 5 *e*
Game Laws, Notes about, 1 *j* 6 *b*
—— Presented to Hospitals, Royal Presents, 12 *j* 6 *a*—14 *j* 9 *f*

Garbanato (Paul) on the Fire at the Pantechnicon, 26 *f* 10 *c*
Gardiner (Col.) on Charity and Poor Law Relief, 15 *j* 7 *c*
GAS:—
—— Appliances for the Economic Consumption of, 16 *j* 12 *e*
—— Bahia, 2 *j* 7 *a*
—— Companies, State of Shares, *in every day's poper.*
—— Crystal Palace District Company, 21 *m* 10 *a*—27 *m* 7 *c*
—— Imperial, Agreed Increase of Price, 12 *m* 6 *e*—18 *m* 5 *e*
—— Light and Coke Company—Commissioners to Raise the Price of Gas for, 14 *j* 6 *d*
——— Dividend Meeting, 23 *m* 8 *a* & *b*
—— Meetings on the Increase in the Price of, 16 *j* 10 *b*
——— to Propose Buying the Companies by the Local Board, 27 *m* 7 *f*
—— Reduction in the Price of, 23 *f* 10 *c*
—— Rio di Janeiro, 28 *m* 6 *a*
—— San Paulo, 9 *j* 6 *a*
—— Supply of the Metropolis, Dr. Letheby's Report, 14 *j* 7 *c*
General Assessment Sessions, Meetings, 7 *m* 11 *b*
—— Credit and Discount Company, 2 *j* 11 *c*—13 *f* 7 *f*—20 *m* 7 *b*
—— Medical Council, 4 *m* 9 *e*
—— New River Company, 7 *m* 11 *b*
—— Steam Navigation Company, 25 *f* 7 *a*
Geneva, Brunswick Bequest to, 10 *m* 10 *e*
—— Induction of Three New Cures at, 9 *j* 5 *d*
—— and South Devon, Climates Compared, 28 *j* 9 *f*
German Competition on Commerce, 13 *j* 7 *f*—16 *j* 8 *d*—17 *j* 6 *f*—19 *j* 10 *e*—27 *j* 6 *b*
—— Methodists and the Falk Laws, 17 *m* 9 *f*
—— Trading Company, 2 *j* 7 *a*
GERMANY:—
—— Alsace-Lorraine—Count Von Moltke on, 19 *f* 12 *a*
——— and the German Parliament, 24 *f* 10 *e*—24 *f* 12 *a*—25 *f* 12 *a*—25 *m* 10 *d*
——— Bp. Rae's Motion in Parliament Relating to, 17 *f* 12 *a*—19 *f* 12 *a*—23 *j* 5 *b*
——— Bp. of Strasburgh Candidate for Parliament, 7 *j* 5 *a*
—— Army, New Bill, 17 *f* 12 *a*—14 *m* 5 *b*—21 *m* 12 *b*—23 *m* 7 *a*—25 *m* 10 *d*
—— Battle of Novara, Twenty-Fifth Anniversary, 24 *m* 5 *b*
—— and the Belgian Press, 28 *j* 5 *b*—5 *f* 12 *b*
—— Berlin Water Works Sold to the City, 1 *j* 5 *a*
——— Banquet in to the Prince and Princess of Wales, 3 *m* 5 *a*
——— Meeting to Reciprocate the Feelings of the London Meetings, 31 *j* 5 *a*—2 *f* 12 *b*—11 *f* 7 *f*
——— Royal Library at, 28 *j* 9 *f*
—— Bismarck (Prince), *see* DIET.
——— and Alsace-Lorraine, 4 *m* 5 *a*—7 *m* 5 *a*—7 *m* 10 *e*
——— Cabinet and Army Bill, 30 *m* 7 *a*
——— the French on, 2 *f* 12 *a*
Germany *(continued)*.
—— Bismarck (Prince) Health of, 14 *m* 5 *b*—16 *m* 5 *b*—17 *m* 7 *a*—18 *m* 5 *a*—20 *m* 12 *a*—21 *m* 12 *a*—23 *m* 7 *a*—24 *m* 5 *b*—25 *m* 10 *d*—27 *m* 5 *b*
——— and Italy, 11 *f* 9 *f*
——— and Gen. Della Marmora, 23 *j* 5 *a*—4 *f* 12 *a*—6 *f* 10 *d*—17 *f* 12 *a*
—— Church and State in, 8 *j* 5 *a* & *b*—10 *j* 5 *b*—20 *j* 4 *d*—21 *f* 12 *b*—25 *f* 12 *a*—26 *f* 12 *a*—27 *j* 5 *b*—28 *f* 12 *b*—2 *m* 5 *b*—18 *m* 5 *a*—23 *m* 7 *a*—26 *m* 5 *b*
——— Arrest of the Bp. of Treves, 16 *m* 5 *f*
—— Civil Marriage Bill, 17 *j* 5 *b*—24 *j* 5 *a*—21 *f* 12 *b*—25 *f* 12 *a*—28 *m* 5 *b*
—— Court Journal, 9 *j* 5 *b*—16 *m* 5 *b*
——— Dean Stanley and Lady Stanley at Court, 21 *f* 12 *b*
——— Emperor's Birthday, 23 *m* 7 *a*—25 *m* 10 *e*
——— Grand Levee on Coronation Day to be held by the Crown Prince, 13 *j* 5 *c*
——— Health of the Emperor, 1 *j* 5 *a*—6 *j* 5 *a*—8 *j* 5 *b*—9 *j* 9 *f*—19 *f* 12 *a*—26 *f* 12 *a*—5 *m* 5 *b*—10 *m* 5 *a*
——— New Year Congratulations to the Emperor, 2 *j* 5 *a*
—— Currency, 12 *m* 5 *b*
—— and Denmark, 26 *f* 12 *a*—6 *m* 10 *c*
—— Diet—Debate on Alsace-Lorraine, 24 *f* 10 *e*
——— Code of Trade Regulations, 21 *f* 12 *b*
——— Fierce Debate in, 20 *j* 10 *a*
——— New Press Law, 21 *f* 12 *b*
——— Prince Bismarck in, 17 *j* 5 *b*
——— Speech in, 20 *j* 10 *a*
——— Proceedings in, 22 *j* 5 *b*—21 *f* 12 *b*—18 *m* 5 *a*—25 *m* 5 *a*—25 *m* 10 *a*—27 *m* 5 *b*
—— Diplomatic News, 7 *f* 12 *a*
—— Ecclesiastical Legislation, 24 *f* 10 *f*
—— Elections, 12 *j* 5 *a*—13 *j* 5 *c*—14 *j* 5 *b*—15 *j* 5 *b*—16 *j* 5 *b*—17 *j* 5 *b*—17 *j* 12 *a*—19 *j* 5 *a*—24 *j* 5 *a*—28 *j* 5 *b*—3 *f* 12 *a*
—— English Deputation to the Emperor for his Letter to Earl Russell, 11 *m* 7 *a*
—— Foreign Money Not to be Accepted by the Treasury, 28 *j* 5 *b*
—— Forster (Dr. Prince Bp. of Breslau) Salary of, Suspended, 2 *j* 5 *a*
—— and France, 17 *j* 5 *b*—24 *f* 12 *e*
—— and the French Press, Prince Bismarck's Protest, 22 *j* 5 *a*
——— *North German Gazette* on, 28 *j* 5 *b*—2 *f* 12 *a*
—— Gold Coined, 17 *j* 5 *b*—7 *f* 12 *a*—16 *f* 5 *b*—7 *m* 5 *a*—14 *m* 5 *b*
—— Imperial Judicial Procedure, New Law about, 28 *f* 12 *b*
—— and Italy, 22 *j* 5 *a*
—— Lamarmora (Gen.) Second Volume, 25 *m* 10 *d*
—— Ledochowski (Abp.) at Berlin, 1 *j* 5 *a*—16 *j* 5 *b*
——— Arrest of, 4 *f* 12 *a*—9 *f* 5 *b*—14 *f* 8 *a*
——— Letter to the Czech Clergy, 30 *j* 5 *b*
—— Legislation in, 28 *m* 5 *d*
—— Military Budget, 9 *f* 5 *b*
——— Commission, 14 *m* 5 *b*
——— New Law, 14 *f* 8 *a*—28 *m* 5 *e*—31 *m* 12 *a* & *d*

Germany (*continued*).
—— Military Pensioners Bill, 28 *m* 5 *b*
—— Miscellaneous News, 1 *j* 5 *a*—13 *f* 12 *a*
—— Moltke (Fred. Marshal Count) Speech on the Army Bill, 21 *f* 5 *c*
——— the Russian Press on, 12 *m* 10 *e*
—— and her Neighbours, 7 *f* 6 *e*—10 *j* 5 *a*
—— New Ecclesiastical Council of Lay Members, 5 *j* 5 *c*
—— Newspapers Suppressed, 22 *j* 5 *a*
—— Parliament, Elections, 10 *j* 5 *a*
—— and the Pope, 12 *j* 5 *b*—15 *j* 5 *b*
—— Posen Palace Stripped by the Sheriffs for Fines, 7 *j* 5 *a*
—— Press Law in, 20 *m* 12 *a*—24 *m* 5 *b*
—— Reichstag, Opening of, 6 *f* 5 *a*
——— Debate on the Army Bill, 21 *f* 5 *c*
——— Election of President, 9 *f* 5 *c*
——— Proceedings, 10 *f* 12 *a*—12 *f* 12 *a*—13 *f* 12 *a*
——— Review of the Speech, 10 *f* 9 *f*
——— Speech of the Emperor, 6 *f* 5 *a*
—— Reinkens (Bp.) Letter of the Emperor to, 24 *j* 7 *f*
—— Shareholding Company Mania, 25 *m* 10 *d*
—— Speech of the Imperial Crown Prince on the Events of the Day, 14 *f* 8 *a*
—— Usedom (Count) Letter from, 13 *f* 12 *a*
Gerstenberg (J.) on the Death of Baron de Krause, 28 *m* 10 *c*
Gibraltar, Bishopric of, 12 *j* 5 *b*—3 *m* 10 *f*
—— New Bishop of, 31 *j* 7 *f*—2 *f* 8 *a*—12 *m* 12 *e*
Gilpin (Charles) on Louis Kossuth, 25 *f* 12 *c*
Girton College, 22 *j* 5 *b*
—— Little-go Examination for Women, 1 *j* 10 *b*
Gissing (T. S.) on the Fire at Shiba, 27 *f* 5 *a*
Gladstone (Rt. Hon. W. E.) on Dean Ramsay, 1 *j* 5 *b*
—— Address on Dissolving Parliament, 24 *j* 8 *a*—26 *j* 5 *b*
—— Deputation to on the County Franchise, 22 *j* 8 *a*
—— Dinner Party, 26 *f* 12 *b*
—— the *Economist* on, 17 *m* 6 *d*
—— and the Fenian Prisoners, 18 *f* 7 *b*
—— as a Force, from the *Spectator*, 9 *f* 7 *d*
—— at Greenwich, 29 *j* 5 *c*
—— Health of, 21 *j* 9 *e*—23 *j* 9 *c*
—— Letter to Earl Granville on the Opposition Leadership, 13 *m* 8 *a*
——— to Mr. Matson on the Result of the Elections, 21 *m* 7 *f*
—— Ministry, the *Economist* on, 16 *f* 11 *a*
—— Movements, 18 *f* 9 *e*
—— at New Cross, 3 *f* 5 *e*
—— at the Newport Market Refuge, 26 *m* 10 *e*
—— at Nottingham, 17 *m* 14 *b*
—— Patronage Exercised During his Term of Office, 13 *m* 8 *a*—14 *m* 9 *f*
—— Reasons for Dissolving Parliament, 27 *j* 5 *c*—28 *j* 9 *f*—31 *j* 9 *f*
—— Resignation, 18 *f* 9 *e*
—— *Saturday Review* on his Letter about the Opposition, 17 *m* 6 *d*
—— *Spectator* on, 17 *m* 6 *e*
—— at Woolwich, 2 *f* 5 *a*
Glasgow Chamber of Commerce, 15 *f* 6 *f*
Globe Telegraph and Trust Company, 14 *j* 6 *b*—26 *m* 7 *a*
Glocester (Bp. of) on the Court of the Metropolitan, 28 *f* 9 *e*
——— on Ritualism, a Pastoral Charge, 26 *j* 10 *e*
Glossop Hall, Dangerous Well in, 1 *j* 5 *b*
Glover (Capt.) Account of the Volta Expedition, 2 *f* 4 *e*
Gold Fields of Transvaal, 18 *f* 7 *f*—20 *f* 7 *d*
Goldie (Charles D.) on the Death of Capt. Nicol, 8 *m* 5 *e*
Gole (J. and R.) on the Government Securities Debenture Company, 21 *j* 6 *a*
Good Friday, Notes about, 19 *m* 10 *d*
Goodliffe (Francis G.) on the South African Gold Fields, 19 *j* 6 *a*
Gordon (Col.) and Sir Samuel Baker, 1 *j* 9 *f*—16 *j* 12 *e*—4 *m* 9 *e*
—— (Rev. Alex.) on the Norwich Centenarian, 10 *j* 10 *e*
Gotti (Aurelio) on the Michael Angelo Anniversary, 6 *f* 11 *f*
Gounod (Ch.) and Stationers' Hall, 7 *j* 8 *b*
Gounod's Concerts, 10 *f* 10 *e*
Government, Change of, 19 *f* 9 *e*
—— and the House of Lords, 7 *m* 12 *c*
—— by Private Secretaries, 10 *f* 7 *e*
—— Securities Debenture Company, 15 *j* 6 *c*—21 *j* 6 *a*—29 *j* 7 *c*
—— Stock Investment Company, 3 *j* 5 *e*
Grand National Demonstration of the Catholic Total Abstinence League of the Cross, 25 *m* 5 *b*
Granite, Wood or Asphalt, for Pavements, 2 *j* 10 *f*—8 *j* 4 *e*—10 *j* 12 *d*—12 *j* 5 *d*
Grant (Albert) Letter to the Board of Works on Handing to them Leicester Square, 24 *j* 7 *b*
—— (President) Genealogy of, 16 *j* 6 *d*
Granville (Lord) at Dover, 25 *f* 12 *c*
Grantham, New Recorder for, 20 *f* 11 *e*
Gray (Fred.) on the Reason of Mr. Gladstone's Dissolving Parliament, 31 *j* 9 *f*
—— (G. W.) on the Cattle Disease, 16 *m* 12 *b*
—— (Thomas) Projector of the Railway System, Testimonial Fund, 26 *j* 8 *b*
Great Desert of Carey Street, 19 *j* 5 *b*
—— Eastern Steamship Company, 10 *m* 6 *c*
GREECE:—
—— Constitutional Monarchy in, 19 *j* 4 *e*
—— Ministerial Crisis in, 20 *f* 12 *a*
—— Miscellaneous News, 22 *j* 5 *b*—17 *f* 12 *b*—30 *m* 7 *c*
—— New Cabinet, 24 *f* 12 *a*
Greek Art in India, 27 *f* 5 *e*
—— Plea for, 8 *j* 10 *e*
Green Fruit, State of the Market, 3 *j* 5 *f*—10 *j* 7 *e*—17 *j* 6 *b*—24 *j* 6 *a*—31 *j* 5 *f*—7 *f* 7 *a*—14 *f* 7 *b*—21 *f* 6 *f*—28 *f* 7 *f*—7 *m* 6 *d*—14 *m* 6 *d*—21 *m* 10 *d*—28 *m* 6 *b*
Greenwich Hospital and Schools, Annual Accounts, 30 *m* 5 *d*
Grenville-Murray (E. C.) Contradiction of Authorship, 15 *j* 5 *c*
Grey (Earl) on the Gold Coast Protectorate, 13 *m* 5 *d*—14 *m* 7 *c*
Grievances of Landowners, 12 *j* 7 *f*
Griffiths (F. J.) Telegraphic Monsters, 12 *m* 7 *c*
Grosvenor Hotel Company, 19 *j* 7 *e*

Grove (Geo.) on the Palestine Exploration Fund, 22 *j* 7 *c*
Guana Peruvian, 12 *j* 6 *f*—16 *j* 6 *a*—27 *f* 7 *a*—4 *m* 6 *a*—18 *m* 7 *a*
—— Value of Imported, 13 *j* 6 *f*—25 *f* 10 *d*—10 *m* 5 *f*
Guildford (Bp. of) New Appointment, 9 *f* 7 *e*
—— Consecration, 11 *m* 14 *c*
Gulick (W. H.) on the Carlist Siege of Bilboa, 12 *f* 6 *d*
Gunpowder, Export Returns, 21 *f* 12 *d*
Gunter (Lt. Col.) the Militia, 10 *j* 12 *a*

H.

Haileybury College, 27 *m* 11 *c*
Haisell (Alfred) Letter to his Parents, 1 *j* 6 *e*
Hale (William) on Rockets for Ashantee, 9 *j* 12 *a*
Half-Crowns or Florins, 5 *j* 7 *c*—7 *j* 6 *a*—7 *j* 7 *f*—8 *j* 10 *d*—12 *j* 7 *d*—13 *j* 6 *d*—16 *j* 6 *f*—23 *j* 5 *b*
—— Official Circular about, 2 *j* 7 *f*—19 *f* 9 *e*
—— *Pall Mall Gazette* on, 5 *j* 6 *e*
Hall (W. H.) on the Bengal Famine, 21 *m* 11 *b*
Hamilton (George) on the Middlesex Election, 23 *f* 8 *c*
Hampstead Heath, Bird Catching on, 18 *m* 5 *f*
Hams, Import Returns, 24 *f* 12 *d*—10 *m* 10 *e*
Hansard (Rev. Septimus) on Bethnal Green Museum, 16 *m* 8 *b*
Harcourt (Sir W. V.) Refutation of Mr. Disraeli's Statement, 3 *f* 12 *c*
Harding (Rev. G. T.) on the West Drayton Collisions, 19 *f* 7 *e*
Hardware Cutlery, Exports, 10 *m* 4 *d*
Hardwicke (W.) on the Adulteration Act, 6 *m* 7 *b*
Harley (George) Warning to the Foolish, 24 *m* 12 *f*
Harrison (Benj.) Federation of Employers, 13 *j* 7 *d*
—— (Frederic) on the Laws Relating to Labour, 14 *m* 7 *e*—19 *m* 10 *d*—23 *m* 9 *d*
—— (Thos. E.) Engineering View of Railway Accidents, 15 *j* 6 *f*
—— Beal & Co., on Lord Westbury's Will, 10 *m* 12 *b*
Harrow School, 12 *m* 7 *c*
—— New Statutes, 8 *j* 7 *c*—23 *j* 7 *f*
Hart (Ernest) on the West Haddon Case, 23 *j* 5 *b*
Harvest (Daniel) on Parochial Civil Wars, 6 *j* 10 *f*
Harvey (F. B.) on the Catechism and the Birmingham School Board, 5 *j* 5 *f*
—— (John) Post Office Economy, 24 *f* 7 *a*
Hassall (Dr. A. H.) on Adulteration of Tea, 9 *j* 5 *e*
—— on the Manufacture of Sherry, 4 *m* 10 *f*
Hawaii, Notes about, 10 *j* 12 *c*
Hawkins (R. S.) on the West Drayton Collisions, 12 *f* 6 *f*
Hay, State of the Market, 13 *j* 6 *d*—20 *j* 7 *a*
—— (Vice Adm.) on Mr. Childers and the Dockyard Labourers, 9 *f* 10 *d*—12 *f* 5 *d*
Hayman (Dr.) and the Rugby Governing Body, 5 *j* 11 *b*—10 *j* 6 *e*—14 *j* 7 *e*—20 *j* 6 *a*—20 *f* 7 *c*—3 *m* 5 *d*—30 *m* 13 *a*
—— Counsel's Opinion on his Case, 13 *f* 9 *e*
Defence Fund, 27 *f* 10 *d*—21 *m* 12 *d*
Head (Jeremiah) Case of the Royal Naval Engineers, 13 *j* 5 *e*
Headlam (T. E.) on the Newcastle Election, 12 *f* 10 *a*
Health, Officer of, for the City, 18 *f* 11 *e*—5 *m* 6 *c*
—— Registrar-General's Weekly Return of, 1 *j* 10 *b*—8 *j* 4 *f*—15 *j* 4 *f*—26 *j* 4 *e*—29 *j* 4 *f*—5 *f* 10 *c*—14 *f* 11 *a*—18 *f* 7 *d*—25 *f* 6 *e*—9 *m* 4 *e*—12 *m* 4 *f*—23 *m* 6 *f*—30 *m* 5 *c*
—— of the Port of London, 13 *m* 12 *a*
—— of Scotland, Quarterly Return, 13 *j* 4 *f*—23 *j* 4 *f*
—— Monthly Report, 18 *f* 9 *f*—30 *m* 7 *f*
Heath (F. G.) on the Bore of the Severn, 24 *m* 10 *a*
—— (Rear Adm.) on the Loss of the *Ville du Havre*, 21 *j* 8 *c*
—— (Vernon) on Photographic Discoveries, 24 *f* 11 *f*—25 *f* 10 *e*
Hemp, Import from Russia, 10 *m* 10 *d*
—— State of the Market, 8 *j* 6 *b*—5 *m* 6 *d*—19 *m* 6 *b*
Henry (Mitchell) on the Irish Elections and Home Rule, 5 *m* 10 *f*
Hereford Municipal Election Petitions, 20 *j* 7 *d*
Herring (Richard) on Practical Telegraphy, 16 *f* 11 *b*
Herschel (Sir John) Collection of the Letters of, 19 *j* 7 *a*
Hertslet (E.) Order of the Bath Conferred on, 20 *f* 5 *f*
Herzen (Dr. A.) on Cruelty to Animals in Italy, 6 *j* 10 *f*
Heurtley (C. A.) on Confession in the Church of England, 7 *j* 7 *d*
Hides, State of the Market, 9 *j* 6 *d*—13 *f* 7 *c*—14 *f* 7 *b*—27 *f* 7 *b*—28 *f* 7 *f*—20 *m* 7 *c*—21 *m* 6 *d*
High Tide Expected, 12 *m* 10 *d*
—— Account of, 21 *m* 10 *e*—23 *m* 7 *d*—24 *m* 10 *e*
—— Notes about, 25 *m* 5 *b*—27 *m* 11 *c*—28 *m* 6 *e*
—— Mr. Redman's Return of, 31 *m* 8 *b*
—— Water at London Bridge, *after* SHIP NEWS, *in every day's paper*
Highgate School, New Head Master, 27 *j* 6 *a*
Highland and Agricultural Society, 23 *j* 6 *b*
Highton (H.) on the Light Cable Telegraph, 16 *f* 7 *a*
Highton's Telegraphic Apparatus, 13 *f* 6 *d*—14 *f* 12 *d*—16 *f* 11 *b*
Hill (Sir Rowland) on Our Coal Supply, 14 *f* 11 *d*
Himalayan Scenery, 5 *m* 6 *d*
Hind (J. R.) New Comet, 24 *f* 10 *d*
Hindley, the Conservative Members at, 26 *j* 7 *b*
Hoare (Sir Henry) at Chelsea, 14 *j* 7 *c*
Hobhouse (Charles) on the Bengal Famine, 17 *m* 10 *c*
Holborn District—Health Report, 13 *j* 10 *b*
Hole (C. M.) on the Operation of the Ballot Act, 18 *f* 7 *a*
Holland (E. W.) on Post Office Savings Banks, 3 *j* 9 *f*—6 *j* 10 *e*
—— (F. W.) on Mount Sinai, 3 *m* 7 *b*
—— and Hannen, on Trade Unionism, 14 *j* 5 *e*
Holland—Budget for their East Indian Possessions, 2 *j* 5 *d*

Holland, Diplomatic News, 9 *f* 5 *b*
—— Gold Coinage in, 7 *f* 12 *a*
Hollingsworth (Dr.) Account of the Siamese Twins, 9 *f* 12 *b*
Holmes's Shipwreck Distress Signal, 11 *f* 7 *b*
Home for Convict Children in Moscow, 13 *m* 5 *f*
—— Employment for Ladies, 16 *m* 5 *c*
—— Civil Service, Open Competitions, 9 *f* 11 *c*
—— Rule and Fenianism, 19 *m* 7 *f*
—— in Ireland, 10 *f* 4 *f*
—— Rulers in England, 5 *j* 8 *d*—6 *j* 12 *c*—7 *j* 5 *f*
—— in Ireland, 2 *m* 11 *a*
—— in London, 8 *j* 5 *d*
—— and Colonial Marine Insurance Company, 15 *j* 6 *c*—28 *j* 11 *a*
Homeless and Destitute Children, Award of Prizes, 3 *j* 8 *c*
Homer ad usum Greenwich, 3 *f* 10 *f*
Honduras Inter-Oceanic Railway Company, 21 *j* 6 *a*
Honyman (Justice) Health of, 25 *m* 10 *c*
Hopkins (Manley) on Hawaii, 10 *j* 12 *c*—11 *m* 9 *b*
Hops, Foreign, Import Returns, 14 *m* 12 *c*
—— State of the Market, 5 *j* 7 *b*—6 *j* 6 *e*—13 *j* 6 *d*—19 *j* 6 *e*—20 *j* 7 *b*—27 *j* 6 *a*—10 *f* 7 *b*—17 *f* 6 *b*—27 *f* 7 *d*—2 *m* 6 *b*—3 *m* 6 *a*—9 *m* 7 *e*—10 *m* 6 *c*—17 *m* 8 *b*—23 *m* 8 *e*—24 *m* 6 *d*—30 *m* 8 *f*—31 *m* 11 *b*
Horse, International, Show in Manchester, 18 *f* 7 *e*
Horses, Monthly Export Returns, 11 *m* 6 *f*
—— Notes on the Breed of, 16 *f* 6 *f*
—— Plea for, 12 *m* 5 *e*
—— Preston Great Fair, 10 *j* 9 *e*
—— Return of Exports, 14 *j* 5 *f*
—— Show at Calcutta, 14 *j* 5 *a*
—— at Downham, 4 *m* 10 *c*
Hoskyns-Abraball (Rev. J.) on the Word "Ringleader," 26 *j* 11 *c*
Hospital for Consumption, 27 *f* 10 *b*
—— for Diseases of the Throat, 19 *j* 10 *a*—26 *f* 5 *f*
—— for Incurables, Anniversary Meeting, 26 *m* 9 *f*
—— for Sick Children, 12 *f* 10 *b*
—— Festivities, 9 *j* 9 *e*
—— Saturday for London, 11 *m* 9 *f*—16 *m* 12 *b*
Hotel Keepers, Conference of at Baden Baden, 16 *m* 6 *f*
Houghton, Smith & Co.. on Unseaworthy Ships, 12 *j* 5 *c*
Hours of Factory Labour, *see* FACTORY.
House of Lords, Judicial Business of, 23 *m* 9 *f*
—— Davis *v.* Lewis and others, 23 *m* 13 *b*
—— Glasgow and South Western Railway *v.* Caledonian Railway, 23 *m* 13 *b*
—— Hilliard *v.* Eiffe, 25 *m* 11 *b*
—— Inland Revenue *v.* Harrison. 27 *m* 11 *a*
How to Live on Six Shillings a Week, 26 *j* 6 *f*
—— to Spoil Good Work. 26 *m* 7 *f*
Howard Family—Sketch of the Peerages in, 2 *j* 5 *b*—3 *j* 10 *b*—10 *j* 11 *d*
Howell (George) on Mr. Briggs's Model Budget, 18 *m* 11 *b*
Hudson's Bay Company, 20 *m* 7 *b*—28 *m* 6 *f*
Hugelmann (M.) and *La Situation*, 30 *m* 12 *c*
Huggins (—) and Professor Newcomb Elected Members of the French Academy, 24 *j* 7 *c*
Hugo (Victor) his New Novel, 3 *j* 7 *e*
HUNGARY:—
—— Court Circular, 12 *m* 5 *b*
—— Finances, 21 *j* 5 *b*—31 *j* 5 *a*—4 *f* 12 *b*
—— Investiture of the Primate with the Cardinal's Bereta, 23 *j* 4 *e*
—— Ministerial Crises, 2 *m* 5 *b*—3 *m* 5 *b*—17 *m* 7 *b*—18 *m* 5 *a*—20 *m* 12 *a*—21 *m* 12 *a*
—— Ministry, 27 *f* 5 *b*—21 *m* 4 *d*—21 *f* 12 *a*—24 *m* 5 *b*—25 *m* 5 *a*
Hunt (Robert) Mineral Statistics of the United Kingdom, 2 *j* 4 *c*
Hunter's Hallamshire—Important Decision, 10 *m* 10 *f*
—— (W. W.) on the Bengal Famine, 17 *m* 10 *c*
Huntly (Lord) on Enclosures, 10 *j* 12 *d*
—— on Labourers' Cottages, 16 *j* 6 *d*
Hutchins (J. B.) on the Education Act, 21 *f* 10 *d*
Hutchinson (Thos. J.) on Cannibalism in Bonny, 13 *f* 6 *e*
Hydrophobia—Case of Mr. Corbishley, 7 *m* 7 *d*
Hydrophobia, Deaths from, 26 *j* 11 *c*—23 *m* 6 *f*—30 *m* 7 *f*

I.

Illicit Distillation, 14 *f* 7 *f*
Imperial Credit Company, 21 *j* 6 *a*—30 *j* 7 *c*
—— Land Company of Marseilles, 21 *m* 10 *a*—24 *m* 6 *a*—27 *m* 7 *a*
Imposter, an Accomplished, James Godwin, 4 *m* 7 *e*
Imprisonment by County Courts New Bill, 25 *m* 12 *c*
Improved Industrial Dwellings Company, 12 *f* 7 *d*—13 *f* 6 *f*
Improvement of Land, J. J. Mechi on, 5 *j* 6 *c*
—— Report on, 5 *j* 11 *f*
Income Tax Deputation to Government to Repeal, 19 *m* 12 *c*
—— History of, 16 *f* 4 *e*
—— and its Surcharges—Notes about, 29 *j* 5 *b*
—— on Working Men, 12 *f* 7 *e*
Incorporated Church Building Society, 17 *m* 13 *f*
—— Law Society, 18 *m* 11 *f*
Incumbents' Sustentation Fund, 17 *j* 12 *d*
Independent Elector's Lament—from *Punch*, 11 *f* 6 *c*
India and Brighton, Notes about, 10 *f* 6 *f*
INDIA:—
—— Advertising of a Brahmin Woman for a Husband, 6 *j* 12 *d*
—— Agra Festivities, 6 *j* 12 *d*
—— Appointments, 12 *j* 10 *e*
—— Army Reform Scheme, 2 *j* 4 *f*
—— Arrests on Sundays Declared Legal, 10 *j* 5 *e*
—— Bombay, Parsee Disturbance in, 16 *f* 5 *b*—10 *m* 7 *e*—20 *m* 12 *d*—24 *m* 10 *d*—30 *m* 7 *c*
—— Riots in, 17 *f* 12 *a*—10 *m* 5 *b*—18 *m* 6 *f*
—— Burmese Court, Failure of the French Embassy to, 3 *m* 6 *f*—17 *m* 9 *f*
—— Calcutta Theatre—*The Happy Land* at, 17 *m* 9 *f*
—— Camp of Exercise near Poona, 2 *j* 4 *f*—6 *j* 12 *d*
—— Cattle Disease, 6 *j* 12 *d*
—— Commercial Intelligence, 5 *j* 5 *c*—12 *j* 5 *b*—

India (*continued*).
19 *j* 5 *b*—26 *j* 5 *b*—2 *f* 12 *b*—9 *f* 5 *c*—17 *f* 12 *b*—23 *f* 5 *b*—2 *m* 5 *b*—16 *m* 5 *b*—23 *m* 7 *b*—30 *m* 7 *c*
—— Concerts, 20 *j* 11 *f*
—— Election at Berhampore, 3 *j* 3 *a*
—— Famine, Threatened in Bengal, 1 *j* 5 *a*—2 *j* 5 *f*—3 *j* 3 *a*—5 *j* 10 *a*—6 *j* 5 *a*—9 *j* 10 *f*—12 *j* 5 *a*—12 *j* 9 *f*—14 *j* 5 *a*—15 *j* 5 *a*—15 *j* 5 *e*—16 *j* 5 *a*—19 *j* 5 *a*—19 *j* 12 *a*—20 *j* 5 *a*—21 *j* 5 *a*—22 *j* 5 *a*—24 *j* 5 *a*—26 *j* 5 *a*—25 *j* 5 *d*—27 *j* 5 *a*—29 *j* 5 *a*—31 *j* 5 *a*—2 *f* 12 *a*—4 *f* 12 *a*—5 *f* 12 *a*—6 *f* 5 *a*—9 *f* 5 *a*—11 *f* 12 *a*—12 *f* 12 *a*—13 *f* 12 *a*—17 *f* 12 *a*—18 *f* 5 *a*—19 *f* 12 *a*—21 *f* 12 *a*—23 *f* 5 *a*—24 *f* 6 *a*—24 *f* 12 *a*—26 *f* 12 *a*—10 *m* 7 *b*—13 *m* 6 *f*—16 *m* 7 *a*—23 *m* 7 *a*—24 *m* 5 *a*
——— Bengalee Papers on, 24 *f* 6 *b*
——— the *Economist* on, 30 *m* 13 *f*
——— Fifth Special Narrative of the Drought of 1873, &c., 18 *j* 7 *a*
——— and the Indian Office, 2 *f* 11 *b*—6 *f* 5 *f*—19 *f* 5 *a*
——— Loan for, 18 *f* 5 *a*
——— Bp. of Manchester's Service for, 31 *m* 4 *e*
——— Meeting at the Calcutta Town Hall about, 2 *m* 5 *d*
——— Meetings about, 4 *m* 5 *e*—6 *m* 5 *a*—10 *m* 6 *c*—11 *m* 7 *a*—19 *m* 5 *f*—24 *m* 5 *f*
——— at the Mansion House about, 26 *j* 5 *d*—11 *f* 10 *e*—17 *f* 10 *d*—18 *f* 7 *b*—19 *f* 5 *d*—24 *f* 6 *b*—26 *f* 7 *d*—3 *m* 7 *c*—6 *m* 5 *f*—17 *m* 10 *b*—24 *m* 5 *e*—31 *m* 10 *c*
——— Sir W. Muir Offers Advances for Wells, 21 *f* 12 *a*
——— Lord Northbrook on, 24 *f* 6 *a*
——— Notes about, 3 *j* 10 *b*—7 *j* 9 *f*—14 *j* 5 *f*—9 *f* 12 *d*—10 *f* 5 *a*—18 *f* 8 *b*—17 *f* 10 *f*—18 *f* 7 *b*—19 *f* 5 *d*—20 *f* 7 *e*—24 *f* 6 *c*—25 *f* 10 *d*—3 *m* 7 *d*—6 *m* 6 *d*—10 *m* 7 *e*—11 *m* 7 *d*—12 *m* 8 *b*—13 *m* 6 *f*—16 *m* 7 *c*—17 *m* 10 *c*—19 *m* 5 *b*—19 *m* 10 *e*—21 *m* 11 *b*—24 *m* 5 *f*—24 *m* 10 *e*—27 *m* 12 *d*
——— Official Correspondence about, 5 *j* 10 *b*
——— Our Correspondent on, 3 *f* 10 *e*—10 *f* 5 *d*—17 *j* 10 *c*—23 *m* 9 *a*
——— Subscriptions for the Sufferers, 12 *f* 6 *c*—13 *f* 7 *f*—16 *f* 11 *f*—20 *f* 12 *b*—21 *f* 5 *b*—23 *f* 6 *f*—25 *f* 11 *e*—26 *f* 7 *d*—27 *f* 12 *d*—28 *f* 9 *f*—3 *m* 7 *d*—5 *m* 8 *b*—6 *m* 5 *f*—7 *m* 5 *d*—10 *m* 7 *c*—12 *m* 8 *b*—13 *m* 6 *f*—14 *m* 9 *f*—16 *m* 7 *c*—17 *m* 10 *b*—18 *m* 5 *f*—20 *m* 12 *f*—23 *m* 8 *e*—26 *m* 8 *c*—28 *m* 12 *d*
——— and the Surplus, 9 *m* 7 *d*
——— Telegrams about, 3 *j* 3 *a*—8 *j* 5 *a*—10 *j* 5 *a*—26 *j* 5 *a*—7 *j* 12 *a*—21 *f* 12 *a*—28 *f* 12 *a*—2 *m* 5 *d*—6 *m* 5 *a*—7 *m* 5 *a*—10 *m* 5 *a*—11 *m* 7 *a*—13 *m* 5 *a*—16 *m* 5 *a*—17 *m* 7 *a*—20 *m* 12 *a*—25 *m* 5 *a*—26 *m* 5 *a*—28 *m* 5 *a*—31 *m* 10 *a*
——— Sir R. Temple's Report on, 2 *m* 5 *a*
——— Bp. Thirlwell on, 20 *m* 12 *f*
—— Famine in Tirhoot, 17 *m* 10 *a*—25 *m* 10 *a*—31 *n* 10 *a*
—— Forsyth (—) Embassy to Yarkund, 27 *j* 5 *a*—29 *j* 5 *a*—18 *f* 5 *a*
——— *see also* YARKUND
—— *Glad Tidings*, a Jewish Journal Commenced in Calcutta, 28 *j* 11 *c*
India (*continued*).
—— Goddard (Madame) at Bombay, 1 *j* 10 *e*—28 *j* 11 *c*—3 *f* 7 *e*
——— at Calcutta, 17 *f* 7 *d*
—— Governor's Ball, 12 *j* 10 *e*
—— Irrigation Works in, 17 *j* 12 5
—— Lesseps (M. de) Tour of Inspection, 3 *f* 7 *e*
—— Marriage of Dadasheb to a Third Wife, 20 *j* 11 *f*
—— Miscellaneous News, 16 *j* 5 *a*—17 *j* 5 *a*—10 *f* 5 *b*—17 *f* 7 *d*—10 *m* 7 *a*—24 *m* 12 *e*
—— Moplah Outbreak, 11 *f* 12 *a*—14 *f* 12 *a*
—— Muir College, 6 *j* 12 *d*
—— Murderer of a Husband—Horrible Sentence on the Woman and her who Aided her, 3 *m* 6 *f*
—— Muscat, Fresh Troubles in, 24 *f* 6 *a*
—— Native Girl's School, 3 *m* 6 *f*
—— New Courts, 3 *m* 6 *f*
—— Pearl Fishery, Opening of, 20 *j* 11 *f*
—— Peshawur, Natives Forbidden to Exercise on the Mall During European Hours, 28 *j* 11 *c*
—— Pilgrimage to Mount Paensur, 6 *j* 12 *d*
—— Railway to Samarcund, 24 *f* 6 *a*
—— Russian Spy, 17 *m* 9 *f*
—— Ship News, 14 *f* 12 *a*
—— Smith (Bp.) Memorial Window in Hong-Kong Cathedral to, 3 *m* 6 *f*
—— Snow, Heaviest Fall of, 3 *m* 6 *f*
—— Temple (Sir Richard) and the Local Papers, 28 *j* 11 *c*
—— Vagrancy, Crime and Child Desertion, Increase of, 24 *f* 12 *a*
—— Viceroy, Levees of, 20 *j* 11 *f*—17 *f* 7 *d*
—— Woman Publicly Decapitated by her Husband at Bhownugger, 12 *j* 10 *e*
—— Yarkund, Trade in, 10 *m* 7 *a*
—— Zemindars and Home Farms, 15 *j* 5 *a*
India Museum, Admissions, 7 *f* 11 *e*
—— Office, Appointments, 26 *f* 12 *b*
—— Rubber, Gutta Percha and Telegraph Works, 24 *f* 7 *f*—4 *m* 6 *e*—31 *m* 11 *a*
Indian Antiquities, Dr. Leitmer's Lecture on, 18 *f* 8 *b*
—— Border Murderers, 6 *j* 9 *f*
— Civil Service Appointments, 2 *m* 5 *e*
—— Council—Resignation of Mr. Prinsep, 17 *m* 9 *b*
——— Change in, 10 *m* 9 *d*
——— and Manchester Chamber of Commerce, 16 *m* 7 *d*
—— Frontier Intelligence, 8 *j* 11 *d*
—— Museum and Library, New Building, 14 *j* 10 *c*
—— Postage Stamps—Strange Story, 4 *f* 7 *f*
—— Protective Tariff, Correspondence about, 5 *j* 11 *d*
—— Relief Works, 23 *j* 6 *b*
—— Tea, *see* TEA
Indecision—a Family Guilty of Reviving after Supposed Death, 13 *f* 5 *e*
Indigo, State of the Market, 13 *j* 6 *d*—14 *j* 6 *c*—15 *j* 6 *b*—17 *j* 6 *b*—24 *f* 10 *b*—4 *m* 6 *f*—5 *m* 6 *d*—6 *m* 6 *b*—7 *m* 6 *d*—19 *m* 6 *b*
Infant Orphan Asylum, Donation, 25 *f* 10 *d*
Influence of Taxation on Morals, 6 *m* 6 *c*
Ingenious Advertisement, 9 *j* 4 *f*

Ingenuity of Ignorance—Address of an American Letter, 9 *f* 10 *d*
Inhabited House Duty, 12 *m* 4 *e*
—— Deputation about to Government, 19 *m* 12 *b*
—— Notes about, 27 *m* 7 *d*
Innkeeper and Guest—an American Fashion, 13 *m* 7 *e*
In Lieu of a Treaty, 6 *j* 9 *f*
Inman (Wm.) on the American Mails, 8 *j* 7 *b*
Inland Revenue Report, 10 *f* 8 *a*—13 *f* 9 *f*
Inns of Court, Examinations, 19 *j* 11 *c*
INQUESTS:—
—— on William Newman Alderman, Killed at Camden Station, 14 *f* 9 *f*
—— on James Austin, Found Dead, 5 *m* 10 *e*
—— on Herbert Baker, Killed at the Torpedo Accident at Woolwich, 19 *f* 12 *e*
—— on Thomas Baldwin, Killed in a Street Quarrel in Kentish Town, 9 *m* 4 *f*
—— on John Baxendale, who Died from the Effects of a Wound Received in Knocking Out a Man's Tooth, 6 *j* 12 *d*
—— on William Bosworth, Killed at Turvey Station, 11 *m* 14 *c*
—— on Edward Brewer, who was Killed by Falling from a Balcony, 4 *m* 7 *f*—6 *m* 11 *f*
—— on Emma Brown, Drowned by Walking into the Lock at East Molesey During a Fog, 10 *f* 7 *b*
—— on Edward Browning, Accidentally Shot at Bredhurst, 21 *j* 10 *f*
—— on John Bywater, Killed near Vauxhall, 28 *j* 6 *f*
—— on Caleb Cameron, Killed at Chertsey Station, 11 *m* 14 *c*
—— on James Carr, Killed on the Railway at Malton, 13 *j* 6 *f*
—— on Charlotte Coombes and her Son, Supposed to have been Poisoned, 4 *m* 10 *c*—10 *m* 9 *d*—12 *m* 12 *c*—18 *m* 6 *f*
—— on Henry Cox, Killed by being Thrown from his Horse when Hunting, 20 *m* 10 *f*
—— on Arthur Crasburn and another, Killed at the Barkstone Railway Accident, 13 *j* 6 *f*
—— on Eliza Davidge, Killed at the Level Crossing at Teddington, 17 *j* 7 *c*—21 *j* 12 *b*
—— on John Dodd, Killed at Barnes Court Station, 9 *m* 7 *a*
—— on Timothy Donovan, Killed from Snowballing a Passer by, 17 *m* 9 *c*
—— on a Infant, named Dowling Murdered by its Mother, 31 *m* 11 *f*
—— on Samuel Eldridge, Killed by Falling from a Lift, 20 *m* 10 *f*
—— on Gilmore Evans, a Suicide, 5 *j* 10 *f*
—— on James Farrell, Murdered at Mile-End, 6 *j* 12 *d*
—— on James Freeman, Stabbed in Hackney-Road, 6 *m* 10 *f*
—— on Wm. Freeman, Found Killed at Tovil Level, 13 *j* 7 *e*
—— on Emile Fretzthe, Suicide, 12 *m* 7 *f*—19 *m* 5 *e*
—— on Jonathan George Froud, who Died Suddenly in Southamp-on Street, 17 *f* 5 *d*
—— on Wm. Garbutt, Killed at Bow Station, 3 *f* 10 *c*
Inquests (*continued*).
—— on Wm. Gates, Run Over in Westminster, 20 *m* 10 *f*
—— on Charles Gearey, Found Killed near Brentford Station, 14 *j* 7 *e*
—— on Mrs. Alice Gulliver, who Died at West Haddon, 9 *j* 5 *f*
—— on E. B. Hall, a Suicide, 20 *f* 12 *b*—24 *j* 5 *f*
—— on John Harris, a Suicide, 11 *m* 6 *d*
—— on Samuel Hayes, Drowned at Hackney, 12 *m* 10 *d*
—— on Henry Heard, Killed at Ware Station, 12 *m* 11 *f*
—— on Susan Hobbs, who Died from Privation, 12 *m* 8 *b*
—— on Wm. Holloway, Killed at Southfleet, 14 *f* 11 *a*
—— on Henry Hoskins, Killed at the West Drayton Railway Collision, 10 *f* 6 *c*—14 *f* 6 *f*
—— on John Wm. Hovey, who Fell from an Upper Window, 25 *f* 10 *f*
—— on Charles Jefferies and others, Killed on the Midland Railway, 9 *m* 7 *a*
—— on Thomas Johns, Killed at Battersea Station, 13 *j* 7 *e*
—— on Michael Kelly, who Died from Falling when Asleep into a Vat of Boiling Water, 5 *j* 9 *f*
—— on Edw. Kennett, a Suicide, 31 *j* 9 *e*
—— on Robert King, Killed by Machinery, 12 *m* 10 *d*
—— on Wm. Knightly, Killed at Bricklayers' Arms Station, 13 *j* 7 *e*
—— on Alexina Landardt, Killed at the Hexham Station, 9 *m* 7 *a*
—— on Wm. John Liddell, who Died from Starvation and a Fall, 19 *j* 5 *d*
—— on Mrs. Linstead, Burnt to Death, 12 *m* 10 *d*
—— on Francis M'Nally, Drowned off Greenhithe 26 *f* 7 *f*
—— on a Man Found Drowned at Lewes, 11 *m* 14 *a*
—— on James May, Killed at Bethnal Green Junction, 14 *j* 7 *e*
—— on Nelson, a Guard, Killed at Hartlepool, 9 *m* 7 *a*
—— on Henry Noman, Killed on the Railway, 12 *m* 11 *f*
—— on Mary Oddie, Murdered at Blackburn, 17 *j* 9 *e*
—— on Wm. Pamment, a Suicide, 6 *j* 7 *e*
—— on Arthur Pink, Shot by Accident, 5 *m* 5 *e*
—— on Mrs. Hannah Polley, Killed on Dovercourt Level Crossing, 25 *m* 7 *e*
—— on John Thomas Price and others, Killed by the Fall of Machinery at Mileage Wharf, 8 *j* 6 *b*
—— on John Pritchard, a Suicide, 18 *j* 6 *f*
—— on Charles William Randall, a Suicide, 24 *j* 6 *f*
—— on David Randall, Killed at the Enfield Rifle Factory, 19 *j* 9 *f*—21 *j* 5 *d*
—— on Henry Rawlings, Drowned at Haggerstone, 11 *m* 14 *a*
—— on William Roche, Killed when Attempting to Enter a Train in Motion, 10 *m* 12 *b*

Inquests *(continued)*.
—— on Samuel Rowe, who Died from a Rat Bite, 6 *j* 12 *d*
—— on Richard Rutter, Murdered by his Brother in Law, 2 *m* 5 *f*
—— on Sidney Scott, Killed by the Fall of a Wall at the Fire at the Pantechnicon, 18 *f* 8 *a* —26 *f* 10 *b*—2 *m* 5 *c*
—— on Mary Sergeant, Run Over at Westminster, 3 *j* 8 *a*
—— on John Francis Sheppard, Found Drowned, 13 *j* 5 *d*
—— on Peter Sheriff, a Ship Captain, Found Dead in Sampson's Wood, 21 *j* 9 *e*
—— on Grace Ann Smith, who Died from an Overdose of Wormpowder, 28 *f* 9 *e*
—— on James Steel, Killed at the Collision on the Thames, 17 *f* 7 *e*
—— on James Stych, who Died Suddenly, 27 *m* 10 *d*
—— on the Sufferers at the Atlas Forge Explosion, at Bolton, 23 *j* 5 *b*
—— at the Blackburn Explosion, 4 *m* 5 *f*
—— at the Fire in Carnaby St., Regent St., 19 *f* 6 *c*
—— on Harry Taylor, Killed at Erleigh Station, 5 *j* 9 *e*
—— on George Telbrook, Accidentally Shot by his Brother at Haverhill, 1 *j* 5 *e*
—— on John Twiger, Killed at Willesden Junction, 20 *f* 11 *c*
—— on Mrs. Elizabeth Vallecard, Killed at York Road Station, 10 *m* 12 *b*
—— on Charles Waterhouse, Killed at Matlock Station, by Endeavouring to Enter a Train in Motion, 31 *j* 9 *e*
—— on Mrs. Jane Waterhouse, Kicked to Death, 6 *m* 6 *e*
—— on Mrs. Waters, a Suicide, 12 *j* 7 *b*
—— on Charles Whitefoot, Drowned in the Victoria Docks, 24 *j* 6 *f*
—— on John Wilkins, Killed at Burnwood Junction, 5 *j* 9 *e*
—— on Edward Williams, Drowned in the Commercial Docks, 24 *j* 6 *f*
—— on Miss Amelia Wilson, Found Drowned, 19 *f* 11 *e*
—— on Robert Wilson, Killed at Cranleigh Station, 19 *j* 10 *a*
—— on Admiral Wodehouse, a Suicide, 23 *m* 12 *b*
—— on Jas. William Young, Killed at Hackney Station, 23 *m* 7 *f*
Institute of Painters in Water Colours, 26 *m* 9 *f*
—— of Naval Architects, Annual Session, 30 *m* 6 *d*
Institution of Civil Engineers, 17 *j* 5 *d*—23 *f* 7 *b* —23 *m* 14 *b*
International Arbitration, 23 *j* 5 *a*
—— Exhibition of 1851, Meeting of Commissioners, 26 *m* 5 *f*
—— of 1874, Meetings of Commissioners, 2 *j* 8 *b*—8 *j* 5 *f*—17 *j* 9 *e*—29 *j* 11 *c*—11 *f* 6 *b*—12 *f* 6 *a*—13 *f* 9 *f*—14 *f* 6 *d*—4 *m* 6 *a*—20 *m* 9 *f*
—— Ancient Lace from France, 7 *m* 7 *b*
—— Arrival of Foreign Paintings for, 14 *m* 9 *f*
—— France at, 23 *f* 11 *c*
International Exhibition of 1874, Dr. Leitner's Asiatic Collection at, 28 *m* 12 *b*
—— —— Notices about, 13 *j* 10 *b* —16 *j* 7 *d*—13 *m* 7 *a*—18 *m* 6 *c*
—— and Portuguese Wine, 18 *m* 5 *a*
—— and its Reward Medals, 10 *f* 6 *f*
—— Financial Society, 12 *j* 6 *a*
—— Postal Congress, 8 *j* 5 *a*—21 *j* 5 *b*
—— Tonnage Commission, 1 *j* 8 *a*—16 *j* 5 *c*—22 *j* 9 *f*
—— and Maritime Law, 22 *j* 8 *b*
IRELAND:—
—— Abbeyfeale, Riot at, 19 *j* 7 *a*
—— Agrarian Outrage at Newport, 8 *j* 7 *a* & *b*
—— Michael Burns Fired at, at Glendye, 20 *j* 6 *d*
—— Amnesty Association, 16 *m* 5 *d*
—— Assizes, 25 *f* 10 *c*—28 *f* 10 *c*—7 *m* 12 *a*—16 *m* 5 *d*
—— Bruff, Serious Disturbance at, 21 *j* 12 *d*
—— Butt (Mr.) in Limerick, 28 *j* 10 *c*
—— Case of Poisoning in the Artillery, 6 *j* 10 *d*
—— Chief Baron Appointment, 17 *f* 12 *b*
—— Church of Ireland Sustentation Fund, Meeting of the Committee, 6 *m* 10 *f*—23 *m* 9 *b*
—— Corrigan (Sir D.) Deputation to, on the Closing Public-houses Movement, 12 *m* 8 *c*
—— the Crown and the Coroners—Decision, 8 *j* 7 *a*
—— Dis-established Church, Progress of the Affairs of, 6 *j* 10 *d*
—— Correspondence about the New Lectionary, 8 *j* 7 *a*—13 *j* 7 *c*
—— Clerks of Unions Salaries, 17 *j* 12 *e*—19 *j* 7 *a*
—— Expected Surplus, 13 *m* 6 *d*
—— Dublin Stock Exchange, 1 *j* 10 *a*—2 *j* 7 *f*—7 *j* 10 *c*—8 *j* 5 *f*—10 *j* 5 *f*—12 *j* 7 *d*—14 *j* 9 *f*—15 *j* 10 *a*—17 *j* 9 *e*—21 *j* 9 *e*—9 *f* 7 *e*—16 *f* 7 *b* —21 *f* 5 *f*—25 *f* 9 *e*—28 *f* 10 *c*—7 *m* 12 *b*—12 *m* 6 *d*—13 *m* 6 *d*—14 *m* 6 *b*—18 *m* 6 *d*—19 *m* 10 *d*—21 *m* 10 *f*—23 *m* 12 *b*
—— Inauguration of the New Mayor, 2 *j* 10 *a*
—— Lord Mayor's Banquet to the Lord Lieutenant, 4 *f* 10 *c*
—— Royal Society of, Distribution of Prizes, 21 *f* 12 *d*
—— Waterworks, 21 *j* 12 *d*
—— Enniskillen Landowners and the Flood Drainage, 23 *j* 8 *a*
—— Famine Organization Society, 2 *m* 11 *a*
—— Home Rule League, Battle of, in, 18 *m* 6 *d*
—— Conference in the City Hall about the Elections, 4 *m* 5 *c*
—— Meetings of, 21 *f* 12 *d*—4 *m* 5 *c*—11 *m* 7 *f*
—— the Press and, 23 *m* 12 *b*
—— *see* HOME
—— Johnston and Hamilton, Case of, 18 *f* 5 *f*
—— Land Courts—Doque *v.* Campbell, 10 *j* 5 *f* —12 *j* 7 *c*
—— Limerick and Clare Farmers' Club, 13 *j* 7 *c*
—— Lord Lieutenant, Resignation of, 21 *f* 12 *c*
—— Changes Consequent on, 21 *f* 12 *c*
—— New Judge, 2 *j* 10 *a*
—— York Life Insurance Company Frauds, 14 *m* 7 *b*
—— Riband Outrage at Moydon, 20 *m* 12 *b*
—— Saving Bank Returns, 2 *m* 11 *a*

Ireland (*continued*).
—— State of, in 1873, 1 *j* 10 *a*
—— Stewartstown, Trial of the Rioters at, 20 *j* 6 *c*
—— Taylor (Col.) Meeting of his Supporters, 14 *m* 7 *a*
—— Undress Reception on the Departure of the Lieutenant, 20 *j* 12 *c*—25 *f* 10 *c*
—— Vacant Judgeship, 15 *j* 6 *a*—17 *j* 12 *e*
—— Viceroy, New, 25 *f* 10 *c*—28 *f* 10 *c*
——— Arrival of, 4 *m* 5 *d*
——— and the Limerick Corporation, 14 *m* 7 *a*
——— Official Appointments, 7 *m* 12 *a*
——— the Press on, 7 *m* 12 *a*
—— Departure of Earl Spencer and Family, 26 *f* 12 *a*
Ireland (New Law Officers of), 10 *m* 11 *f*
Iris, the River, 19 *m* 5 *b*
Irish Bench, the Irish Journals on, 5 *j* 11 *a*
——— Notes about, 3 *j* 4 *e*—17 *j* 12 *f*
——— *The Times* and the I ish Bar on, 2 *j* 10 *a*—7 *j* 10 *c*
—— Lawyers in Parliament, 11 *m* 9 *b*
—— Peerage, Proposed New Creation, 23 *j* 5 *b*—26 *j* 10 *e*
—— Reproductive Loan Fund, 11 *m* 5 *f*
—— and Scotch Wrongs, 3 *j* 4 *d*
—— Society, Annual Statement, 10 *m* 10 *d*
—— Wolf, 30 *m* 8 *e*
IRON:—
—— and Coal Trade, 5 *j* 6 *f*—9 *j* 6 *e*—12 *j* 6 *c*—19 *j* 6 *d*—29 *j* 7 *f*—23 *f* 7 *b*—8 *m* 9 *e*—10 *m* 7 *f*—16 *m* 6 *f*—24 *m* 6 *d*—25 *m* 7 *f*—27 *m* 5 *e*—28 *m* 6 *c*—30 *m* 8 *c*
——— English Trade, 4 *m* 6 *d*
——— Foreign Trade, 7 *m* 6 *f*
—— Trade in Birmingham, 2 *j* 7 *f*—16 *j* 6 *d*—28 *j* 7 *f*—30 *j* 7 *c*—6 *f* 7 *b*—13 *f* 7 *d*—20 *f* 6 *d*—27 *f* 6 *f*—6 *m* 5 *b*—13 *m* 7 *c*—20 *m* 7 *c*
—— in Wolverhampton, 1 *j* 7 *f*—8 *j* 6 *b*—15 *j* 6 *d*—12 *f* 7 *f*—26 *f* 6 *e*—12 *m* 6 *e*
——— Meeting of the Masters of South Staffordshire, 10 *f* 10 *d*
—— Meeting of the Union at Darlington, 26 *m* 7 *e*
—— of North Wales, 10 *j* 7 *d*
—— State of, 17 *j* 6 *e*
—— Joliet Iron and Steel Company of Chicago, 23 *f* 7 *d*
—— Railroad, Export Returns, 19 *j* 5 *d*—21 *f* 6 *f*
—— Steel Rails in France, 4 *m* 6 *d*
—— and Steel Association in America, 23 *f* 7 *a*—24 *f* 6 *d*
Irvine (James) Ashantee News, 3 *m* 5 *d*
Italian Budget, 26 *m* 10 *d*
—— Demonstration in London, 13 *m* 4 *f*
—— Wine Trade, 12 *m* 4 *d*
Italy and her Foreign Visitors, 11 *f* 3 *b*
ITALY:—
—— Antonelli (Card.) Note to the Catholic Powers, 7 *m* 5 *a*
—— Appointments, 13 *m* 5 *a*
—— Army and the Railways, 5 *m* 5 *b*
—— Birthday of the King, 13 *m* 6 *a*—24 *m* 10 *b*—25 *m* 5 *b*—26 *m* 5 *b*—31 *m* 12 *e*
——— Foreign Minister Thanks the Powers for their Congratulations, 27 *m* 5 *b*
——— Trieste Address Burnt by the King, 30 *m* 7 *b*

Italy (*continued*).
—— Brigandage in, 28 *m* 5 *b*
—— Budget, 17 *m* 7 *b*
—— Cavour Canal, Repurchase of, 26 *f* 12 *b*
—— Circular to Catholic Bishops to come to Rome to see the Pope, 23 *f* 5 *b*
—— Civil Marriage Bill, 2 *j* 8 *c*
—— Clerical News, 10 *j* 5 *b*
—— Court Circular—the King's Birthday, 23 *m* 7 *b*—24 *m* 5 *b*
—— Criminal Justice in, 22 *j* 7 *a*
—— Currency, 14 *f* 12 *a*—21 *f* 12 *b*
—— Diplomatic News, 5 *j* 5 *c*
—— Education Bill, 5 *f* 12 *b*
—— Emperor Napoleon III.—500 Masses said by Cardinal Bonaparte for, 10 *j* 5 *b*
—— Finances in, 5 *m* 7 *a*
—— Fortifications Bill, 11 *m* 7 *a*
—— Fountain of Honour in, 14 *j* 8 *a*
—— Ledochowski (Abp.) Prosecution of, 15 *j* 5 *b*
—— Military Budget, 4 *m* 5 *b*
——— Geography of, 13 *m* 6 *b*
—— Ministerial Movements, 6 *f* 5 *b*—7 *f* 12 *a*—9 *f* 5 *b*
—— Miscellaneous News, 2 *f* 12 *b*—12 *m* 5 *b*—19 *m* 5 *a*—21 *m* 12 *b*
—— Naples, Spirit of Reform in, 20 *j* 9 *e*
——— Health of, 3 *m* 12 *d*
——— Weather and Robberies in, 21 *f* 5 *e*
—— New Year in the South, 8 *j* 10 *d*
—— Paper Currency, 23 *f* 5 *b*
—— Parliamentary News, 11 *m* 7 *a*—13 *m* 5 *a*—26 *m* 5 *b*
—— Pope—New Cardinals, 24 *m* 5 *b*
——— and his Cardinals, 21 *f* 10 *e*
——— Appointments in the Vatican, 13 *m* 5 *a*
——— Audiences Given by, 4 *f* 12 *b*—4 *m* 5 *b*—25 *m* 5 *a*
——— Catholic Roman Women Received by, 5 *m* 5 *d*
——— Decree on Choosing a New Pope, 13 *j* 10 *c*—15 *j* 5 *b*
——— Grand Receptions, 3 *m* 5 *b*
——— Health of, 26 *j* 5 *b*
——— Will hold a Consistory on the New Cardinals, 5 *j* 5 *c*
——— Irish Deputation to, 6 *j* 5 *b*
—— Railways, 30 *m* 7 *b*
—— Religious Apathy in, 12 *j* 7 *a*
——— Corporations, Law to Suppress, 23 *m* 5 *b*
——— Instruction in, 7 *f* 11 *a*
—— Rome, New Year's Day in, 6 *j* 10 *b*
——— Rt. Rev. M. Capel at, 30 *m* 5 *d*
——— Carnival at, 17 *f* 7 *f*—24 *f* 10 *c*
——— Delahaye Affair at, 6 *j* 10 *b*
——— Illness of the Cardinals, 13 *f* 12 *a*—16 *j* 5 *b*
——— Season in, 17 *j* 12 *c*
—— Southern, State of, 10 *m* 5 *c*
—— Uncultivated Land, 11 *m* 7 *a*
—— Vatican, News from, 24 *m* 5 *b*

J.

Jackson (R. Raynsford) on the Master and Servant Act, 1 *j* 6 *e*
—— on the Criminal Law Amendment Act, 16 *j* 12 *d*

Jackson (R. Raynsford) on the Federation of Employers, 10 *j* 12 *d*
Jamaica—Change of Governors, 12 *f* 6 *f*
James (K. H.) on Messrs. Burr's Bankruptcy, 9 *m* 7 *c*
JAPAN:—
—— Accident to the Empress, 7 *f* 6 *e*
—— Anniversary of the Mikado's Birthday, 7 *f* 6 *e*
—— Attempted Assassination of Iwakura, 27 *f* 5 *b*
—— Decrees Issued, 27 *f* 5 *b*
—— Destruction of the Temple of Shiba by Fire, *see* FIRE.
—— Diplomatic News, 3 *m* 5 *b*
—— Import Trade of, 16 *j* 6 *c*
—— London Agents of the Government, 4 *f* 11 *a*
—— Miscellaneous News, 7 *f* 6 *e*—21 *f* 12 *c*—23 *f* 5 *b*—27 *f* 5 *b*—11 *m* 14 *a*
—— National Treasury, 27 *f* 5 *b*
—— Population of, 4 *m* 6 *f*
—— the President Attacked, 29 *j* 5 *a*
—— State of, 11 *m* 14 *a*
—— Troubles in, 21 *f* 12 *c*—26 *f* 12 *a*—27 *f* 5 *a*—28 *f* 12 *b*—2 *m* 5 *b* & *c*—4 *m* 5 *b*—12 *m* 4 *e*—13 *m* 5 *a*
—— Want a War with Crimea, 28 *f* 5 *b*
Japanese Students in Europe, 9 *j* 10 *f*—14 *j* 7 *e*—20 *j* 4 *e*
Jared, Terrett, Hunt and Son, 17 *j* 6 *a*
Jarvis (W. C.) on Dover Harbour, 18 *m* 5 *e*
Jenkins (Edw.) at Dundee, 3 *m* 7 *f*
Jennings (Geo.) on the Fire at the Pantechnicon, 19 *f* 6 *b*
Jersey States Annual Sitting, 24 *j* 7 *e*
—— Accounts of, 17 *f* 11 *f*
Jeula (Henry) Annual Return of Marine Losses, 26 *j* 6 *a*
—— on Maritime Insurances, Table of Risks, 2 *m* 6 *a*
—— Notes about, 17 *m* 8 *a*
Jewish New Year, 19 *m* 5 *f*
Jews and Graven Images, 13 *m* 7 *f*
Johnson (Fred.) on Trains Stopping, 2 *j* 7 *d*
Johnston (W. H.) on Half-Crowns and Florins, 8 *j* 10 *d*—12 *j* 7 *d*
Jokai (Herr Von) on Prince Bismarck's Foreign Policy, 10 *m* 10 *b*
Joliet Iron and Steel Company of Chicago, 22 *f* 7 *a*
Jones (Rev. H.) Aid for the Poor in St. George's in the East, 27 *f* 10 *e*
—— (F. E. Lloyd) on Another People's Cafe, 7 *m* 7 *d*
—— (W.) on Ely Chapel, 27 *j* 10 *f*
Jorehaut Tea Company, 6 *j* 6 *a*
Judaism, Dr. Benisch's Lectures on, 25 *m* 9 *f*
Judge of Kansas's Admonition to a Prisoner, 16 *j* 5 *f*
Judges Chambers, Notices, 3 *j* 9 *c*
—— of the Middlesex Sessions, 17 *m* 13 *a*
Judicature Commission Meeting, 22 *j* 9 *e*—26 *m* 10 *d*
Judicial Committee, Emotion, 16 *j* 5 *f*
—— Notices, 10 *j* 11 *f*
Justifiable Criticism of Statue Land, 26 *f* 12 *f*
Jute, State of the Market, 1 *j* 7 *b*—2 *j* 7 *f*—3 *j* 5 *f*—7 *j* 6 *d*—14 *j* 6 *c*—15 *j* 6 *b*—16 *j* 6 *b*—21 *j* 6 *f*—22 *j* 6 *b*—23 *j* 7 *b*—24 *j* 6 *a*—28 *j* 11 *b*—29 *j* 7 *d*—30 *j* 7 *a*—12 *f* 7 *e*—26 *f* 7 *b*—5 *m* 6 *d*—12 *m* 6 *b*—26 *m* 7 *f*

K.

Kains-Jackson's Review of the Grain Trade, 9 *j* 6 *b*—16 *m* 6 *a*
Kebblewhite (E. J.) on the American Postal Orders, 5 *j* 7 *d*
Kebelland Consols Copper Company, 2 *f* 11 *c*
Keble (Rev. Mr.) on Confession, 1 *j* 10 *f*
Keene (J. B.) on the Manufacture of Sherry, 10 *m* 8 *a*
Kenealy (Dr.) and the Gray's Inn Bencher's, 16 *m* 9 *f*—17 *m* 14 *b*—19 *m* 5 *d*
Kent (Philip) on Walpole and Canning, 10 *j* 9 *f*
Kerr (C. L.) on the Militia, 1 *j* 12 *a*
Khiva Expedition, *see* RUSSIA.
Kidnapping in the South Seas, 25 *m* 5 *f*
King Priam's Treasure, 26 *j* 10 *f*
King's College Hospital and St. John's House, 14 *f* 6 *b*—16 *f* 10 *f*—18 *f* 7 *c*—19 *j* 11 *a*—20 *f* 12 *c*—21 *f* 7 *d*—24 *f* 5 *f*—27 *f* 7 *d*—28 *f* 6 *c*—28 *f* 10 *a*—2 *m* 5 *f*—25 *m* 10 *c*—26 *m* 5 *c*—28 *m* 10 *c*
—— the *Echo* on, 19 *f* 11 *a*
—— Protest of the Medical Staff, 21 *f* 12 *c*
Kingsley (Canon) at Washington, 27 *m* 4 *f*
Kinnaird (A.) on the London Mission, 11 *f* 10 *d*
Kirk (John) on Dr. Livingstone, 17 *m* 13 *e*
Kitchen-Garden Self Supporting in France, 3 *f* 9 *f*
Klamborowski (A.) on Emigration of Farm Labourers, 6 *j* 7 *c*
Knight (Rev. Mr.) Case of, 31 *m* 10 *d*
—— & Co., on Voting by Ballot, 7 *f* 7 *f*
KNIGHTHOOD AND BARONETAGE:—
—— Amphlett, Richard Paul, *Knight*, 31 *j* 5 *b*
—— Burrows, Dr., *Baronet*, 23 *f* 12 *d*—26 *f* 5 *f*—4 *m* 8 *a*
—— Forster, Charles, *Baronet*, 4 *m* 8 *a*
—— Green-Price, Richard, *Baronet*, 4 *m* 8 *b*
—— Grove, Thos. F., *Baronet*, 24 *f* 5 *c*—4 *m* 8 *a*
—— Heathcoat, John, *Baronet*, 4 *m* 8 *b*
—— M'Clure, —, *Baronet*, 23 *f* 12 *d*—4 *m* 8 *b*
—— Miller, William, *Baronet*, 4 *m* 8 *b*
—— Pauncefote, Julian, *Knight*, 29 *j* 9 *e*—4 *f* 7 *b*
—— Reed, Charles, *Knight*, 23 *f* 12 *d*—25 *f* 8 *a*
—— Sidgreaves, Thomas, *Knight*, 31 *j* 5 *b*
—— Smale, John, *Knight*, 18 *m* 6 *a*
—— Thompson, H. S., *Baronet*, 4 *m* 8 *a*—12 *m* 4 *f*
—— Trevelyan, Sir Chas. Edw., *Baronet*, 4 *m* 8 *a*
—— Watson, James, *Knight*, 11 *m* 9 *a*
—— Wilson, Mathew, *Baronet*, 4 *m* 8 *a*
—— Wolseley, Sir Garnet, *Baronet*, 30 *m* 11 *f*
—— Wood, Charles Alex., *Knight*, 30 *f* 12 *d*
Knollys (Major W. W.) on the Ashantee War, 12 *j* 4 *e*
Kossuth (Louis) the Dictator as a Schoolmaster, 24 *f* 6 *e*
—— Notes about, 25 *f* 12 *c*—28 *f* 10 *f*

L.

Labour, Direct Representation of, 20 *j* 5 *b*

Labour, Laws Relating to, 14 *m* 7 *e*
——— Royal Commission on, 14 *m* 5 *b*
——— Notes about, 17 *m* 9 *f*—19 *m* 10 *c*—20 *m* 8 *c*—23 *m* 8 *c*—23 *m* 9 *d*—24 *m* 8 *a*—26 *m* 10 *f*—30 *m* 7 *f*
——— Meetings about, 20 *m* 8 *b*—25 *m* 12 *a*
—— London Carmen, Meeting of to Reduce the Hours of and Increase of Wages, 20 *j* 10 *a*
—— Representation League, Address to the Working Class Voters, 29 *j* 7 *a*
——— Return of Two Members to Parliament, 17 *f* 5 *d*
Labourers' Cottages, Notes about, 7 *j* 12 *b*—9 *j* 10 *c*—13 *j* 8 *a*—14 *j* 8 *c*—16 *j* 6 *c*—17 *j* 7 *f*—6 *f* 7 *f*
Lac-Dye, State of the Market, 24 *j* 6 *a*
Lake Michigan, an Adventure, 13 *m* 11 *d*
—— Superior, Gold Mines of, 18 *m* 6 *d*
Lambert (Brooks) on School Averages, 7 *j* 10 *b*
Lambeth Degrees, 29 *j* 7 *f*
—— Library, 7 *m* 9 *f*.
Lancashire Fire and Life Insurance Company, 10 *j* 7 *a*—14 *m* 6 *a*
Land Tenure Reform Association, 28 *j* 6 *e*
Landore Siemens Steel Company, 21 *j* 6 *a*
Landseer at the Royal Academy, 5 *j* 6 *a*
—— Lions in Trafalgar Square, 16 *f* 11 *a*
Langer & Co., on Checks on France, 14 *m* 6 *f*
Langley (S. P.) on Uniformity of Time, 27 *f* 5 *c*
Lankester (E. Ray) on Vivisection, 1 *j* 10 *d*
Langham Hotel Company, 16 *f* 7 *a*—26 *f* 7 *f*
Laroof and Perak, Petition to Annex to Straits, 8 *j* 6 *b*
—— Protectorate Government in, 23 *j* 5 *b*—26 *j* 5 *b*
Latin, Pronunciation of, 8 *j* 8 *c*—5 *j* 8 *b*
Launch of the *Almirante Cochrane* at Hull, 26 *j* 10 *f*
—— of the *Bothnia*, on the Clyde, 5 *m* 5 *b*
—— of the *Kaiser* at Poplar, 20 *m* 10 *f*
—— of the *Preussen*, 26 *m* 11 *d*
Laura and Marner, 9 *j* 6 *a*
Laurie (J. S.) on the Bengal Famine, 21 *m* 11 *b*
—— on Railway Collisions, 10 *m* 6 *f*
Lavigerie (Alf de) on the San Domingo Loan, 22 *j* 6 *a*
LAW:—
—— Actions in Common Law, *see* CIVIL ACTIONS
——— in the Superior Courts, *see* CIVIL ACTIONS
—— Admission of Solicitors, 29 *j* 11 *c*
—— Appeal Cases, *see* HOUSE OF LORDS
——— Criminal Cases, *see* MIDDLESEX SESSIONS
—— Bankruptcies, *see* BANKRUPTCIES
—— Bankruptcy Court Cases, *see* BANKRUPTCY COURT.
—— Calls to the Bar, 27 *j* 8 *d*
—— Cases in the Admiralty Court, *see* ADMIRALTY COURT
——— in the Probate Court *see* CIVIL ACTIONS
——— Before the Provincial Magistrates, *see* POLICE
—— Consistory Court, *see* ARCHES &C.
—— County Court Cases, *see* CIVIL ACTIONS
—— Court for the Consideration of Crown Cases, Reserved, *see* CRIMINAL TRIALS
—— Days of Sittings of the Courts, *see every day's paper under* LEGAL NOTICES
Law (*continued*).
—— Dividends in Bankruptcy, *see* DIVIDENDS
—— Divorce Court, *see* DIVORCE COURT
—— Ecclesiastical Cases, *see* ARCHES, &c. COURT
—— Estates in Liquidation, *see* ESTATES
—— Hours of Sitting, 20 *f* 11 *a*
—— Irish Circuits, 21 *j* 12 *d*
—— Life Assurance Society, 3 *f* 11 *b*
—— Lord Cairns Assumes his Seat, 28 *f* 11 *a*
——— Mayor's Court Actions, *see* CIVIL ACTIONS
—— New Queen's Counsel, 10 *j* 9 *e*—7 *f* 8 *a*—17 *m* 14 *b*—21 *m* 8 *a*
—— Notices, 1 *j* 11 *c*—12 *j* 11 *c*—5 *f* 11 *e*—24 *f* 11 *d*—26 *f* 11 *d*—2 *m* 11 *c*—3 *m* 10 *f*
—— Privy Council Proceedings, *see* PRIVY COUNCIL
—— Re-Opening the Courts, 8 *j* 11 *d*
—— Reports, Publication of, 4 *m* 11 *f*
—— Reversionary Interest Society, 23 *m* 8 *a*
—— Rumours, 14 *j* 7 *f*
—— Scotch Sequestration, *see* BANKRUPTCIES
—— Silk Gowns Conferred, 7 *f* 11 *f*
—— Spring Circuits of the Judges, 3 *f* 11 *e*—11 *f* 11 *e*
—— Suites in Chancery, *see* CIVIL ACTIONS
—— Trials in the Criminal Court, *see* CRIMINAL TRIALS
—— Union Fire and Life Insurance, 27 *m* 7 *a*
Lawrence (Lord) on the Bengal Famine, 10 *m* 7 *e*
—— Clarke & Co., on the Australasian and American Mail Service, 20 *f* 6 *b*—6 *m* 6 *b*—9 *m* 7 *c*
Lay Preachers, Notes about, 14 *f* 7 *f*
Layton (John) on Parochial Civil Wars, 2 *j* 8 *d*
Lead and Silver, Report about, 13 *j* 6 *f*
Leader (F. C.) on Her Majesty's Theatre, 5 *m* 5 *f*
Leadership of Opposition, 23 *f* 10 *e*
LEADING ARTICLES:—
—— Abortive Elections, 27 *j* 9 *d*
—— Accident on the North British Railway, 29 *j* 9 *d*
—— Accidents to Railway Servants, 19 *m* 9 *d*
—— Adulteration of Tea, 19 *j* 9 *d*
—— Afghanistan, 9 *j* 9 *d*
—— Agricultural Labourer of the Future, 3 *j* 7 *c*
—— Alsace-Lorraine, 23 *f* 9 *d*
—— Army and Navy Estimates, 24 *m* 9 *e*—26 *m* 9 *a*—31 *m* 9 *c*
—— Ashantee War, 3 *j* 7 *a*—20 *j* 9 *a*—22 *j* 9 *b*—28 *j* 9 *c*—3 *f* 10 *a*—5 *f* 9 *b*—6 *f* 9 *b*—12 *f* 9 *c*—18 *f* 9 *c*—21 *f* 9 *b*—28 *f* 9 *c*—3 *m* 9 *b*—4 *m* 9 *b*—5 *m* 9 *b*—6 *m* 9 *c*—10 *m* 8 *f*—11 *m* 11 *a*—16 *m* 9 *b*—17 *m* 11 *c*—31 *m* 9 *a*
——— Treaty, 18 *m* 9 *b*
—— Ashantees and their Missionary Captives, 24 *f* 9 *c*
—— Assault on the Duke of Cambridge, 16 *j* 9 *c*
—— Mr. Ayrton's Defeat, 7 *f* 9 *b*
—— Baker (Sir Samuel) at Brighton, 21 *j* 9 *d*
—— Battle of Amoaful, 7 *m* 9 *b*
——— near Coomassie, 26 *f* 9 *a*
—— Belfast Bank Frauds, 23 *j* 9 *b*
—— Board of Trade and the Railway Companies, 24 *f* 9 *d*

Leading Articles (*continued*).
—— Breed of Horses, 19 *f* 9 *c*
—— Mr. Bright at Birmingham, 2 *f* 10 *a*
—— Brighton Election 6 *f* 9 *d*
—— Brutal Crimes, 21 *m* 9 *e*
—— Mr. Butt on Home Rule, 1 *j* 9 *c*
—— Cabinet Making, 24 *f* 9 *a*
—— Cæsarism and Ultramontanism, 1 *j* 9 *d*
—— the Candidates, 30 *j* 9 *b*
—— Conduct of Public Business, 25 *m* 9 *b*
—— Canon Gregory and the London School Board, 16 *j* 9 *d*
—— Capture of Cartagena, 14 *j* 9 *b*
—— of Coomassie, 27 *f* 8 *f*
—— Mr. Cardwell and Oxford, 4 *f* 10 *b*
—— and Mr. Vernon Harcourt, 2 *j* 9 *a*
—— Carlist War, 21 *m* 9 *d*
—— Case of Capt. Maunsell, 5 *f* 9 *d*
—— Chapter of Contemporary History, 4 *m* 9 *c*
—— Col. Chesney on Military Organization, 30 *m* 11 *c*
—— Chief Justiceship of the United States, 17 *j* 9 *a*
—— Coal Miners and their Wages, 26 *f* 9 *c*
—— Columbia Market, 14 *f* 9 *d*
—— the Coming Ministry, 14 *f* 9 *a*
—— Surplus, 28 *f* 9 *b*
—— Compulsory Education at the West End, 3 *m* 9 *d*
—— County Representation, 22 *f* 9 *b*
—— Coup d' Etat at Madrid, 6 *j* 9 *a*—7 *j* 9 *a*
—— Court Circulars, 6 *j* 9 *d*
—— Debates on the Address, 20 *m* 9 *b*
—— the *Deerhound*, 25 *m* 9 *e*
—— Defeat of Crotchets, 18 *f* 9 *b*
—— Derby (Lord) and Scientific Industry, 19 *j* 9 *a*
—— Desert (Lord) and Colonel Fraser, 16 *j* 9 *c*
—— Destruction of the Pantechnicon, 17 *f* 9 *c*
—— Dilke (Sir Charles) and his Charges, 7 *j* 9 *b*—15 *j* 9 *c*
—— Mr. Disraeli's Address, 26 *j* 9 *a*
—— at Aylesbury, 2 *f* 9 *f*
—— at Buckingham, 11 *f* 9 *b*—12 *f* 9 *b*
—— Election Address, 14 *m* 9 *b*
—— on Ireland, 12 *f* 9 *d*
—— Political Novels, 23 *f* 9 *a*
—— as Premier, 9 *f* 9 *a*
—— Dissolution of Parliament, 24 *j* 8 *f*—27 *j* 9 *a*
—— Duff (Mr. Grant) at Elgin, 8 *j* 9 *b*
—— Dutch War in Sumatra, 20 *j* 9 *d*—27 *j* 9 *c*
—— Duty of the Ministry, 12 *f* 9 *a*—13 *f* 9 *a*
—— Ecclesiastical Legislation, 10 *m* 9 *a*—13 *m* 9 *b*—19 *m* 9 *c*—24 *m* 9 *d*
—— Notes about, 26 *m* 10 *f*
—— Edinburgh, Duke and Duchess of, in London, 12 *m* 9 *a*
—— Elections, 5 *f* 9 *a*
—— Elementary Education Act, 30 *j* 9 *c*—7 *f* 9 *d*
—— Emperor of Austria at St. Petersburg, 17 *f* 9 *b*
—— Germany, 24 *m* 9 *b*
—— English Literature in 1873, 6 *j* 9 *c*
—— Policy in Western Africa, 7 *j* 9 *c*
—— Roman Catholics, 7 *f* 9 *c*

Leading Articles (*continued*).
—— English Sympathy with Prince Bismarck, 28 *j* 9 *b*
—— Extension of the Suffrage and Mr. Trevelyan, 12 *j* 9 *b*
—— Fawcett (Professor) upon Female Labour, 19 *j* 9 *b*
—— Fenian Prisoners, 28 *m* 9 *b*
—— Fete at Chislehurst, 17 *m* 11 *a*
—— the Financial Question, 2 *f* 10 *b*
—— Foreign Policy of France, 25 *f* 9 *c*
—— Mr. Forster at Bradford, 8 *f* 9 *f*
—— France and the Cartagena Fugitives, 17 *j* 9 *b*
—— and Germany, 28 *m* 9 *a*
—— and Italy, 23 *j* 8 *f*
—— Free Breakfast Table, 11 *m* 11 *b*
—— Trade in Australia, 20 *f* 9 *d*
—— French Assembly, 2 *j* 9 *b*—20 *m* 9 *d*
—— Complementary Elections, 31 *m* 9 *d*
—— Government and the *Univers*, 21 *j* 9 *a*
—— Future Course of the Ministry, 27 *f* 9 *a*
—— General Election, 28 *j* 9 *a*—29 *j* 9 *b*—4 *f* 9 *e*—6 *f* 9 *a*—7 *f* 9 *a*—10 *f* 9 *a*
—— and the Ballot, 11 *f* 9 *d*
—— German Elections, 15 *j* 9 *a*
—— and English Education, 10 *j* 9 *b*
—— Gladstone Administration, 16 *f* 9 *b*
—— and the Ashantee War, 26 *j* 9 *b*
—— at Greenwich, 29 *j* 9 *a*—5 *f* 9 *e*
—— on Household Suffrage in Counties, 22 *j* 9 *a*
—— Letter on the Leadership of the Opposition, 13 *m* 9 *a*
—— and his Ministry, 4 *f* 9 *f*
—— at New Cross, 3 *f* 9 *e*
—— on the Newport Market Refuge, 26 *m* 9 *c*
—— at Woolwich, 2 *f* 9 *e*
—— Grey (Lord) on the Gold Coast Protectorate, 14 *m* 9 *c*
—— the Government and the Opposition, 30 *j* 9 *a*
—— and the County Breevers, 11 *m* 11 *c*
—— and the Income Tax, 7 *m* 9 *c*
—— Mr. Harrison and the Conservative Reaction, 11 *m* 11 *d*
—— and the Labour Laws, 16 *m* 9 *d*
—— Dr. Hayman and the Governing Body of Rugby, 5 *j* 9 *d*—10 *j* 9 *d*—23 *j* 11 *b*
—— Historical Comparison, 13 *f* 9 *b*
—— Home Office and the County Police, 8 *j* 9 *d*
—— Rule for Ireland, 8 *j* 9 *c*—18 *m* 9 *c*
—— Amendment, 21 *m* 9 *a*
—— Rulers, 14 *f* 9 *b*
—— Improvement of Elementary Teachers, 23 *j* 9 *a*
—— Income Tax Exemptions, 24 *m* 9 *c*
—— and Expenditure, 26 *m* 9 *a*
—— Indian Loan, 28 *m* 11 *a*
—— Inns of Court, 28 *f* 9 *d*
—— Interview with the Emperor of China, 26 *m* 9 *d*
—— Irish Contributions to the Despatch of Business, 28 *m* 9 *c*
—— Elections, 9 *f* 9 *c*
—— and Home Rule, 5 *m* 9 *d*
—— Judicial System, 17 *m* 11 *d*

Leading Articles *(continued)*.
—— Irish Places and Home Rule, 12 *m* 9 *d*
—— Italy, 25 *m* 9 *a*
—— Mr. Jenkins at Dundee, 4 *m* 9 *d*
—— Kidnapping and its Retaliation, 25 *m* 9 *d*
—— Khiva Campaign, 2 *j* 9 *d*
—— Labour Laws, New Commission, 30 *m* 11 *e*
—— Land Transfer Bills, 27 *m* 9 *c*
—— Law Officers, 25 *f* 9 *b*
—— Liberal Party, 21 *f* 9 *a*
——— Defeats, 13 *f* 9 *c*
——— Speeches of the Past Week, 5 *j* 9 *c*
—— the Licensed Victuallers and the General Election, 14 *f* 9 *c*
—— Limerick Election, 14 *j* 9 *c*
—— Liverpool and Manchester Elections, 9 *f* 9 *b*
—— Livingstone Relief Expedition, 3 *j* 7 *d*
—— Local Government in Ireland, 26 *j* 9 *c*
——— Taxation, 5 *m* 9 *c*
—— London "Mission," 10 *f* 9 *c*—16 *f* 9 *c*
——— and Brighton Railway Company, 26 *j* 9 *d*
——— School Board Debate, 21 *f* 9 *c*
—— Mr. Lowe's Address, 27 *j* 9 *b*
——— at the London University, 4 *f* 10 *a*
—— Malt Deputation, 6 *m* 9 *d*
—— Marriage of the Duke of Edinburgh, 5 *j* 9 *b*—23 *j* 8 *e*—24 *j* 9 *b*
—— Medical Officer of Health for the City, 13 *f* 9 *d*
—— Meeting of Parliament, 5 *m* 9 *a*
—— Mendicity and Charity, 20 *m* 9 *e*
—— Metropolitan Government, 28 *j* 9 *d*
—— Midland Railway Company, 19 *f* 9 *d*
—— Military Expenditure, 13 *m* 9 *c*
——— Geography of Italy, 14 *m* 9 *d*
—— Ministerial Crisis in France, 13 *j* 9 *a*
——— Further Appointments, 3 *m* 9 *a*
——— Position, 16 *f* 9 *a*
——— Resignation, 18 *f* 9 *a*
—— Mission to Yarkund, 28 *m* 9 *d*
—— Mussulman Outbreak in Bombay, 18 *m* 9 *d*
—— "National Grange" Platform, 27 *f* 9 *c*
—— the Naundorff Imposition, 2 *m* 9 *a*
—— New Baron of the Exchequer, 21 *j* 9 *b*
——— House of Commons, 11 *f* 9 *a*
——— Madrid Government, 9 *j* 9 *a*
——— Ministry, 19 *f* 9 *a*—20 *f* 9 *a*—21 *f* 8 *f*
——— Parliament, 6 *m* 9 *b*
——— Russian Military Law, 21 *j* 9 *c*
——— Year, 1 *j* 9 *a*
—— Newcastle Election, 15 *j* 9 *b*
—— Old Ministry, 20 *f* 9 *b*
——— and New Ministry, 24 *f* 9 *b*
—— M. Ollivier and the French Academy, 7 *m* 8 *a*
—— Parliamentary Retrospect, 25 *f* 9 *d*
—— Pilgrimage to Chiselhurst, 19 *m* 9 *b*
—— Political Crisis, 29 *j* 9 *c*
—— the Pope and the Papacy, 14 *j* 9 *a*
—— Position of the Ministers, 17 *f* 9 *a*
—— Post Office Savings Banks, 2 *j* 9 *c*
—— Prince Imperial's Majority, 16 *m* 9 *a*—18 *m* 9 *a*
—— Privacy of Telegrams, 20 *j* 9 *c*
—— Professor Huxley at Aberdeen, 2 *m* 9 *b*
—— Prospects of the Ashantee War, 12 *j* 9 *d*
—— Railway Administration, 31 *m* 9 *e*

Leading Articles *(continued)*.
—— Railway Companies, 16 *f* 9 *d*
——— Gas and Water Bills, 27 *m* 9 *e*
——— Reform, 12 *j* 9 *c*
—— Railways and the Board of Trade, 7 *j* 9 *d*
—— Re-Election of Ministers, 10 *m* 8 *e*
—— Reform Bill Proposed for France, 14 *m* 9 *a*
—— Republics and Republicanism, 17 *j* 9 *d*
—— the Reredos in Exeter Cathedral, 9 *j* 9 *b*
—— Resignation of the French Ministry, 10 *j* 9 *a*
—— Return of the Troops from Ashantee, 20 *m* 9 *c*
—— Revenue of 1873, 1 *j* 9 *c*
—— Rights of Property, 16 *m* 9 *c*
—— Adm. Rous on Turf Prospects, 9 *f* 9 *d*
—— Royal Entry into London, 12 *m* 9 *a*—13 *m* 8 *f*
——— Navy, 22 *j* 9 *c*
—— Rugby School, 13 *j* 9 *d*
—— Russian Commerce, 12 *m* 9 *c*
—— Lord Salisbury in Office, 19 *f* 9 *b*
—— Second French Chamber, 30 *m* 11 *a*
—— Senator Summer, Death of, 12 *m* 9 *b*
—— the Session, 19 *m* 9 *a*
—— Somerset (Duke of) on Land, 16 *j* 9 *a*
—— Spain, State of, 8 *j* 9 *a*—12 *j* 9 *a*—4 *m* 9 *a*
—— Spanish Government, 5 *j* 9 *a*
——— Carlists, 27 *m* 9 *b*
—— Lord Spencer's Viceroyalty, 25 *f* 9 *a*
—— Surplus of 1874, 26 *f* 9 *b*
—— M. Thiers and the Republic, 27 *f* 9 *b*
—— Threatened Famine in Bengal, 3 *j* 7 *b*—6 *j* 9 *b*—14 *j* 9 *d*—17 *j* 9 *c*—19 *j* 9 *c*—20 *j* 9 *b*—24 *j* 9 *c*—30 *j* 9 *d*—3 *f* 10 *b*—6 *f* 7 *c*—11 *f* 9 *c*—18 *f* 9 *d*—23 *f* 9 *c*—2 *m* 9 *c*—7 *m* 9 *e*—10 *m* 9 *b*—17 *m* 11 *b*—21 *m* 9 *c*—27 *m* 9 *d*
—— Tichborne Trial, 3 *m* 9 *c*
——— its Conclusion, 2 *m* 8 *f*
—— Trade of 1873, 9 *j* 9 *c*
—— Trades' Union Congress at Sheffield, 16 *j* 9 *b*
—— Two Political Parties, 10 *f* 9 *b*
—— United States Railway Strike, 13 *j* 9 *b*
—— Unseaworthy Ships, 17 *f* 9 *d*
—— Vacant Judgeship in Ireland, 15 *j* 9 *d*
—— Vacation of Parliamentary Seats, 23 *m* 11 *e*
—— Visit of the Emperor of Austria to St. Petersburgh, 28 *f* 9 *a*
—— Voting Charities, 13 *j* 9 *c*
—— War Office Administration, 20 *f* 9 *c*
—— West African Revenues, 30 *m* 11 *b*
——— Drayton Collisions, 10 *f* 9 *d*
—— Lord Westbury's Will, 6 *m* 9 *e*
—— Whiskey War in the United States, 26 *f* 9 *d*
—— Sir Garnet Wolseley, 23 *m* 11 *c*
—— Working Men and the Elections, 5 *f* 9 *c*
—— Year's Fires in London, 22 *j* 9 *d*
Leasehold Investment Company, 27 *f* 7 *a*
Leatham (—) at Huddersfield, 8 *j* 10 *c*
Leather, State of the Market, 7 *j* 6 *d*—14 *j* 6 *c*—21 *j* 6 *f*—28 *j* 11 *b*—4 *f* 11 *a*—11 *f* 7 *f*—18 *f* 6 *b*—25 *f* 7 *f*—4 *m* 6 *f*—11 *m* 8 *b*—18 *m* 7 *a*—25 *m* 7 *f*
Lee (Capt. Vaughan Hanning) 23 *m* 9 *e*
—— Conservancy, 31 *m* 7 *f*
Leeds, Addresses of the Members at, 16 *j* 7 *f*
—— Municipal Election, 10 *j* 5 *d*

Leeds Royal Park Estates Building and Investment Company, 23 *j* 7 *b*
Leicester Square, Given to the Metropolis by Albert Grant, 24 *j* 7 *b*
Leighton (John) on the Right to One's Face, 16 *f* 5 *e*
Legal Conveyance of Land, 14 *j* 10 *e*
—— Appointments, 20 *f* 9 *e*—4 *m* 12 *c*—5 *m* 9 *e*
—— Difficulty in Kentucky, 2 *j* 5 *e*
—— and General Life Assurance Society, 18 *f* 6 *a*
Legg (Henry S.) on the Fire at the Pantechnicon, 19 *f* 6 *b*
Leitner (Dr. G. W.) on Indian Antiquities, 18 *f* 8 *b*—27 *f* 5 *e*
Lent Preachers, 17 *f* 7 *e*
Leprosy in Malta, 21 *j* 8 *c*
Leslie (David) on the Caffre Rising in Natal, 2 *j* 5 *d*
——— on the New African Gold Discoveries, 19 *j* 5 *f*
—— (Henry) Concerts, 23 *f* 12 *b*
Lettres de l'Inconnue, 24 *f* 12 *d*
Levy (W. H.) Followed to his Grave by all the Blind Men and Women of the Association Founded by him, 3 *f* 11 *d*—5 *f* 10 *b*
Levying an Execution in a Church at Brixton, 19 *m* 11 *f*
Lewis (Sergeant Charles) Account of the Ashantee Campaign, 6 *m* 5 *d*
Liberal Disunion, 9 *f* 10 *f*—10 *f* 10 *a*
—— Party, Notes about, 6 *f* 5 *f*—7 *m* 12 *c*
—— Registration Society, 5 *m* 7 *d*
—— Republican Meeting in New York, 25 *f* 10 *d*
Liberation Society, 23 *j* 5 *f*—27 *j* 10 *e*
Licensed Houses, Return of, 13 *f* 3 *b*
—— Victuallers Asylum, Ball in Aid in, 8 *j* 9 *f*
—— Conference at Birmingham, 17 *j* 12 *b*
Licenses to Shoot Game, 17 *m* 9 *d*
Licensing Act, Deputation to Government about, 11 *m* 8 *f*
——— Notes about, 13 *m* 12 *a*
—— Bill, Proposed New, 3 *j* 6 *a*—15 *j* 9 *e*—17 *j* 6 *f*
—— System, Conference on, 19 *m* 5 *d*
Life Assurance Companies Act, 25 *f* 7 *a*
——— Board of Trade Returns, 25 *f* 7 *a*
——— Parliamentary Annual Return, 4 *m* 6 *a*
Life-Boat Services, 3 *j* 3 *f*—13 *f* 11 *c*
——— in 1873, 1 *j* 7 *d*
—— New, in the Black Sea, 10 *j* 12 *d*
Lightning Rods, 8 *j* 4 *d*
Lima, War News, 28 *f* 7 *a*
Lion Brewery Company, 28 *j* 11 *a*
Lions in Trafalgar Square, 16 *f* 11 *a*
Liquor Consumption, Notes about, 16 *m* 7 *f*
—— Traffic—Mr. Gladstone's Note about, 3 *j* 3 *b*
Literature a-la-mode in Paris, 17 *j* 9 *f*
Liverpool Steam Shipping Company, 21 *j* 6 *a*
—— and London and Globe Insurance Company, 24 *f* 7 *a*
Livingstone (Dr. David) Memoir of, 28 *j* 8 *a*
—— Account of from *Ocean Highways*, 6 *m* 5 *d*
—— and Sir Samuel Baker, 18 *f* 10 *b*
—— and the Cameron Expedition, 10 *m* 11 *f*
—— Doubts about, 3 *f* 10 *f*—7 *f* 6 *d*—11 *f* 6 *f*—12 *j* 10—19 *f* 6 *e*
Livingstone (Dr. David) Sir Bartle Frere's Lecture on, 6 *j* 12 *a*—9 *j* 7 *a*
—— Meetings about, 25 *f* 6 *f*
—— Notes about, 12 *j* 5 *f*—14 *f* 9 *e*—17 *m* 13 *e*—31 *m* 10 *d*
——— on the Death of, 16 *f* 5 *e*—30 *m* 7 *f*
—— Official Despatch about, 13 *f* 8 *b*—24 *f* 12 *a*
—— Telegrams about, 26 *f* 12 *a*—28 *f* 9 *e*
—— Tribute to the Memory of, Paid by the Russian Imperial Geographical Society, 4 *m* 7 *b*
—— Relief Expedition, 3 *j* 3 *c*
Lloyd's New Secretary, 21 *m* 10 *a*
—— Patriotic Fund, 12 *m* 10 *d*
Local Government Board 7 *j* 4 *d*—21 *j* 11 *f*
—— Taxation, 8 *j* 11 *d*—10 *j* 7 *f*—12 *j* 5 *c*—7 *m* 8 *a*—16 *m* 9 *e*
——— Deputation to Mr. Disraeli on, 24 *m* 8 *b*
——— Reform, Prize for Best Essay on, 10 *m* 9 *d*
Lombard Land and Building Society and Bank of Deposits, 6 *m* 6 *a*
London (Bp. of) on the London Mission, 12 *f* 12 *c*
——— Movements of, 23 *j* 9 *b*
——— Notices about, 14 *f* 10 *d*
—— Assurance Corporation, 19 *m* 6 *b*
—— Balconies, 6 *m* 11 *f*—7 *m* 12 *b*—10 *m* 9 *f*—11 *m* 9 *c*—13 *m* 5 *c*—14 *m* 12 *b*—18 *m* 5 *e*
—— Bible Warehouse, 26 *m* 9 *f*
—— Employers of Engineers, *see* STRIKE
—— Fever Hospital, 20 *j* 4 *d*—26 *j* 6 *e*—14 *f* 6 *e*
—— Financial Association, 26 *j* 6 *a*—4 *f* 11 *c*
—— General Omnibus Company, 14 *f* 7 *f*—20 *f* 6 *e*—4 *m* 6 *e*
—— International Exhibition, *see* INTERNATIONAL
—— Letter Carriers, Examination for Candidates, 21 *j* 9 *f*
—— Mission, 14 *f* 12 *b*
——— of 1874, Arrangements, 15 *j* 9 *e*—28 *j* 7 *f*
——— Clergy Associated with, 7 *f* 12 *d*—9 *f* 6 *e*—12 *f* 12 *c*—13 *f* 5 *f*
——— Closing Service, 18 *f* 5 *f*
——— and the Confessional as Replied to by the Bishops, 7 *f* 12 *d*
——— Mr. Jones's Reasons for Not Joining, 9 *f* 6 *e*
——— Notes about, 23 *j* 5 *c*—11 *f* 10 *d*—12 *f* 12 *c*—13 *f* 5 *f*—14 *f* 12 *c*—17 *f* 10 *b*—19 *f* 11 *f*
——— Notices about, 16 *f* 5 *f*
——— Opening of, by a Sermon by the Abp. of Canterbury, 10 *f* 5 *e*
——— at Westminster Abbey, 5 *f* 10 *b*
—— Sick Poor, 19 *j* 8 *b*—24 *f* 12 *f*
—— Tavern Company, 23 *f* 6 *f*
—— in the Time of Queen Elizabeth, 24 *m* 6 *d*
—— and Paris Steamship Company, 21 *j* 6 *a*
—— and Provincial Boiler Insurance Company, 21 *f* 6 *a*
—— Marine Insurance Company, 15 *j* 6 *c*—30 *j* 7 *a*
——— Sugar Refusing Company, 14 *f* 7 *b*
—— University, List of Candidates Past Examination, 17 *j* 12 *f*
——— Matriculation List, 3 *f* 12 *c*
Longevity from *The Times* Obituary, 6 *j* 6 *c*—16 *j* 9 *e*—28 *j* 8 *c*—5 *f* 7 *e*—8 *f* 4 *f*—4 *m* 7 *d*
—— Extraordinary, from *The Times* Obituary, 23 *j* 9 *c*—28 *f* 6 *e*

Longevity, Octogenarians in *The Times* Obituary, 23 *f* 10 *c*
Lord Chief Justice, 23 *m* 12 *d*
Loss to Art, by the Fire at the Pantechnicon, 24 *f* 8 *a*
Lost at Clapham Junction, 8 *j* 10 *e*
—— Monastic Chronicles, Notes about, 14 *m* 7 *e*
Lowe (Rt. Hon. Robert) Speech at the London University, 4 *f* 5 *e*
—— and the General Medical Council, 5 *m* 10 *e*
Lunge (Dr. G.) on Chalk *v.* Coal, 4 *m* 7 *d*
Luton Brewery Company, 14 *f* 7 *b*
Lynvi, Tondu, and Ogmore Coal and Iron Company, 23 *f* 7 *a*
Lyttelton (Lord) on Charity Electioneering, 16 *j* 8 *a*

M.

Macclesfield Collection of Papers, 21 *f* 10 *b*
Macdonald (—) on the Miners of Scotland, 21 *m* 11 *e*
—— (Lt. Col.) on Sympathy with Berlin, 6 *j* 5 *f*
Macfarlane (D. H.) on the Famine in Bengal, 3 *j* 10 *b*
—— on Exports of Rice, 22 *j* 7 *f*—4 *m* 12 *e*
Macgregor (John) on the Red Shoeblacks, 10 *m* 10 *d*
Macnaught (John) on the London Mission, 19 *f* 11 *f*
Macneill (R.) on Asphalt, Wood and Granite. 10 *j* 12 *d*
Madagascar (Bp. of) Consecration of, 7 *j* 9 *f*
Maddox (George) Railway Trap, 23 *j* 7 *b*
Madeira, Sanitarium in, 1 *j* 5 *a*
MAILS:—
—— 1 *j* 5 *e*—3 *j* 8 *c*— 5 *j* 5 *d*—6 *j* 5 *f*—7 *j* 6 *f*—8 *j* 10 *e*—9 *j* 10 *d*—10 *j* 5 *c*—12 *j* 5 *d*—13 *j* 5 *f*—13 *j* 6 *a*—14 *j* 6 *e*—15 *j* 7 *f*—17 *j* 5 *c*—19 *j* 5 *e*—20 *j* 5 *f*—21 *j* 5 *c*—22 *j* 5 *e*—23 *j* 5 *b*—24 *j* 6 *f*—26 *j* 5 *f*—27 *j* 6 *e*—28 *j* 11 *a*—28 *j* 11 *d*—29 *j* 5 *e*—2 *f* 11 *d*—4 *f* 12 *c*—5 *f* 7 *e*—6 *f* 7 *d*—14 *f* 8 *b*—17 *f* 12 *b*—18 *f* 10 *e*—19 *f* 12 *c*—20 *f* 12 *b*—21 *f* 8 *a*—23 *j* 5 *e*—24 *f* 12 *f*—25 *f* 12 *b*—27 *f* 6 *f*—28 *f* 6 *f*—2 *m* 12 *b*—3 *m* 12 *e*—4 *m* 7 *e*—5 *m* 5 *d*—6 *m* 6 *d*—7 *m* 12 *b*—10 *m* 5 *b*—11 *m* 14 *a*—12 *m* 5 *b*—13 *m* 7 *f*—14 *m* 12 *e*—16 *m* 7 *e*—17 *m* 8 *e*—18 *m* 6 *f*—19 *m* 12 *e*—20 *m* 7 *e*—21 *m* 10 *f*—23 *m* 12 *d*—24 *m* 6 *e*—25 *m* 5 *b*—26 *m* 8 *d*—27 *m* 7 *d*—28 *m* 5 *c*—30 *m* 12 *f*—31 *m* 11 *c*
—— American, Notes about, 8 *j* 7 *b*—15 *j* 4 *f*
—— Eastern, 1 *j* 7 *f*
—— English, for the East, 9 *j* 6 *a*
—— New South Wales and San Francisco, 12 *j* 11 *a*
—— West Coast of Africa, Weekly Service, 1 *j* 7 *d*
Main Point, 21 *m* 9 *f*
Mainwaring (Sir Harry) on the Land Question, 21 *j* 7 *c*
Mair (Dr. R. H.) Summary of the Late Parliament, 6 *f* 5 *e*
Maitland (W.) on the Famine and the Nepaulese, 27 *m* 12 *d*
Maitland (W.) on Marine Insurance Risks, 19 *m* 6 *a*
Majorities and Minorities of Shareholders, 2 *m* 10 *e*
Malcolm (W. R.) Reply to Mr. Chichester Fortescue's Circular Letter, 23 *f* 6 *a*—24 *f* 9 *e*
Male Servants, Duty Returns, 12 *f* 12 *c*
Malt, Deputation to Government on the Tax on, 5 *m* 6 *e*
—— Duty Return, 16 *f* 4 *e*
—— Tax, Notes about, 12 *m* 6 *d*—19 *m* 12 *d*
—— and Beer Tax, Notes about, 18 *m* 7 *b*—20 *m* 7 *b*
Malta, Leprosy in, 21 *j* 8 *c*
—— Miscellaneous Military News, 12 *f* 12 *b*—26 *f* 8 *a*—5 *m* 5 *c*—13 *m* 5 *f*—18 *m* 5 *f*
Manchester Chamber of Commerce, 6 *m* 10 *e*
—— Economy—Mildewed Shirtings, 20 *f* 7 *f*
—— Fire Insurance Company, 10 *j* 7 *a*
—— Institute of Accountants, 8 *j* 6 *a*
—— (Bp. of) on the Bengal Famine, 19 *m* 10 *e*—27 *m* 10 *c*
——— Sermon on Behalf of the Bengal Famine Fund, 31 *m* 4 *e*
——— on Cremation. 25 *m* 12 *f*
—— (Duke of) on Emigration to Canada, 3 *j* 7 *f*
Manning (Abp.) on the Meetings of Sympathy with Germany, 29 *j* 7 *f*—2 *j* 11 *a*
—— Lenten Pastoral, 16 *f* 5 *b*
—— on the Temperance Movement, 25 *m* 5 *b*
Mansion House—Appointment of Chief Clerk, 26 *j* 10 *e*
—— Ball to the Prince of Wales at, 10 *j* 12 *d*
—— Banquet at, 11 *m* 12 *f*—14 *m* 6 *b*
——— to Sir Garnet Wolseley and the Officers from the Gold Coast, 28 *m* 12 *b*
—— Dinner at to the Corporation, 21 *j* 5 *f*—5 *f* 12 *b*—4 *m* 8 *b*
—— Juvenile Ball at, 23 *j* 10 *f*
—— Lady Mayoress's Receptions, 27 *j* 5 *c*
Manzanillo Invested by Cubans, 26 *j* 5 *b*
Maple & Co., on the Fire at the Pantechnicon, 24 *f* 8 *a*—26 *f* 10 *c*
March (John, Lord Mayor of York) on the Bengal Famine, 3 *m* 7 *d*
Marine Engines, Improved Compound, 26 *j* 4 *f*
—— Insurance Companies, Notes about, 21 *j* 6 *a*—29 *j* 7 *c*—25 *m* 7 *a*—28 *m* 6 *a*
——— Notes on the Reports of, 26 *j* 6 *b*
——— Risks, 11 *m* 8 *a*—17 *m* 8 *a*—19 *m* 6 *a*—26 *m* 7 *a*—31 *m* 11 *a*
——— Painter of Two Centuries—Death of J. C. Schelky, 9 *f* 7 *e*
Maritime Insurance Company, 9 *j* 6 *a*
Markham (Charles) on Railways and the Board of Trade, 1 *j* 12 *b*
—— (Clement) on Sir S. Baker and Dr. Livingstone, 18 *f* 10 *b*
Marmora (Gen. dalla) Letter of, 30 *j* 5 *b*
MARRIAGES: —In consequence of the Registrar-General having a complete Alphabetical List of all Marriages in the British Dominions, also of all Marriages of British subjects abroad, which can be inspected at any time at the office in Somerset House, it is not deemed expedient to insert the minimum list as advertised in the *Times*.
—— Chapels Registered for, 3 *j* 6 *a*—7 *j* 8 *a*—10 *j* 8 *b*—14 *j* 8 *b*—21 *j* 5 *f*—24 *j* 7 *a*—28 *j* 6 *f*—31 *j* 6 *b*—11 *f* 5 *d*—14 *f* 5 *e*—18 *f* 8 *b*—21 *f* 7 *a*—28 *j* 5 *f*—7 *m* 7 *a*—11 *m* 9 *b*—18 *m* 6 *a*—21 *m* 8 *b*—25 *m* 5 *f*

Marriages (*continued*).
—— Licenses, Return of Duty on, 13 *f* 9 *e*
—— by Proxy of a Kansas Emigrant, 31 *m* 11 *b*
—— of Dadasaheb heir to the Gadie to the Sone Keoner, 20 *j* 11 *f*
—— Edinburgh, Duke of, 23 *j* 9 *d*
—— Grand Duchess Marie of Russia, 23 *j* 9 *d*
—— Liddell, Miss Lorina, 9 *f* 9 *e*
—— Maharaja Scindia, 20 *j* 11 *f*
—— Osborne, Grace, 5 *j* 9 *f*
—— St. Albans, Duke of, 5 *j* 9 *f*
—— Skene, W. Baillie, 9 *f* 9 *e*
—— of King Victor Emmanuel's Reported Morganatic, 3 *j* 8 *d*
—— Warce, Princess of Sawerut, 20 *j* 11 *f*
Married Woman's Disabilities Bill, Notes about, 25 *m* 6 *f*—26 *m* 9 *f*—27 *m* 5 *b*
Marsh (Catherine) Appeal for her Convalescent Home, 2 *j* 10 *a*
Marten (—) at Cambridge, 16 *j* 4 *d*
—— (Baron) Resignation of, 8 *j* 9 *f*—9 *j* 7 *f*
Martin (Sir Samuel) Banquet to, 2 *f* 12 *b*
Marylebone Workhouse, 7 *j* 12 *b*
Mason (Saml. L.) on the Railway Collision at Bo'ness Junction, 28 *j* 5 *f*
Masonic Institution for Boys, Annual Festival, 12 *m* 5 *e*
Master and Servant Act, Notes about, 1 *j* 6 *e*
Maunsell (Lt. Charles) on his Case, 10 *m* 5 *f*
Maynard (Wm.) on the Cape Goldfields, 24 *j* 6 *a*
Mayo (Lord) Official Correspondence about, 5 *f* 10 *c*
Maxse (Capt.) on the Tower Hamlets Election, 9 *f* 10 *c*
M'Callum (Andrew) on Egyptian Antiquities, 18 *m* 5 *d*
M'Court (Lt. Col. J.) on Fantees and Ashantees, 27 *f* 8 *b*
M'Donnell (Sir R. G.) on the Gold Coast, 7 *f* 6 *d*
M'Dougall (Wm.) on the Canadian Parliament, 31 *m* 12 *d*
M'Laren (David) on the Bengal Famine, 17 *m* 10 *d*
Mead (R. G.) on Village Savings Banks, 10 *j* 6 *f*
Meat, Cheap Beef from Texas, 14 *m* 9 *f*
—— Preserving Company of Clarence River, 10 *j* 7 *a*
—— Question, 20 *f* 6 *b*
Mechanics Institutes, 3 *j* 10 *a*
Mechi (J. J.) on Improvement of Land, 5 *j* 6 *c*
Medical Officer of the City of London, Notes about, 13 *f* 8 *c*
Medicinal Gum Tree of Australia, *see* EUCALYPTUS
Mediæval Saint Born Too Late, 2 *j* 11 *e*
Melly (George) on the Licensing Act, 13 *m* 12 *a*
Mercer & Co., on the New African Gold Discoveries, 19 *j* 5 *f*
Merchant Shipping Act Amendment Act, 27 *j* 9 *f*
——— and the Chamber of Commerce, 10 *m* 12 *b*
——— Company, 20 *f* 6 *f*
—— Marine Insurance Company, 20 *j* 7 *a*—8 *f* 11 *a*
—— Taylors' Company, Ball Given by, 22 *j* 5 *b*
Metals, State of the Market, 1 *j* 7 *f*—3 *j* 5 *f*—7 *j* 6 *d*—8 *j* 6 *b*—9 *j* 6 *d*—10 *j* 7 *e*—14 *j* 6 *c*—15 *j* 6 *b*—16 *j* 6 *b*—17 *j* 6 *b*—21 *j* 6 *f*—22 *j* 6 *b*—23 *j* 7 *b*—24 *j* 6 *a*—28 *j* 11 *b*—29 *j* 7 *d*—30 *j* 7 *a*—31 *j* 5 *f*—4 *f* 11 *a*—5 *f* 7 *e*—6 *f* 7 *b*—7 *f* 7 *a*—11 *f* 7 *f*—13 *f* 7 *c*—14 *f* 7 *b*—18 *f* 6 *b*—19 *f* 7 *c*—20 *f* 6 *b*—21 *f* 6 *f*—25 *f* 7 *f*—26 *f* 7 *b*—27 *f* 7 *b*—28 *f* 7 *f*—4 *m* 6 *f*—5 *m* 6 *d*—6 *m* 6 *b*—7 *m* 6 *d*—11 *m* 8 *b*—12 *m* 6 *b*—13 *m* 7 *d*—14 *m* 6 *d*—18 *m* 7 *a*—19 *m* 6 *b*—20 *m* 7 *c*—21 *m* 10 *d*—25 *m* 7 *f*—26 *m* 7 *f*—27 *m* 7 *b*—28 *m* 6 *b*
Meteorological Society, Annual Meeting, 22 *j* 7 *b*
—— Meetings, 19 *m* 10 *d*
Methodist Bishops, 8 *j* 9 *e*
Metropolitan Asylums Board, 28 *m* 10 *f*
—— Baptist Association, 14 *j* 7 *f*
METROPOLITAN BOARD OF WORKS:—
—— Billingsgate and St. Mary-at-Hill, 14 *m* 7 *b*
—— Blackheath, 14 *f* 5 *f*
—— Borrowing Powers of the Board, 23 *m* 5 *e*
—— Brook Green, 7 *m* 7 *b*
—— Building Acts, 14 *m* 7 *b*
—— Chelsea Embankment, 28 *f* 6 *a*—7 *m* 7 *b*
—— Clapham Common, 21 *f* 7 *e*
—— Criterion Theatre, 3 *j* 8 *a*
—— Crossness Pumping Station, 28 *f* 6 *a*
—— Disabled Firemen's Fund Association, 7 *f* 5 *d*
—— District Surveyor, 28 *m* 8 *b*
—— Dwellings of the Working Classes, 28 *f* 6 *a*
—— Embankment and other Works, 3 *j* 8 *a*
—— Estimates of the Board, 10 *j* 12 *b*
—— Financial Statement, 10 *j* 12 *b*—24 *j* 7 *c*—7 *f* 5 *d*—21 *f* 7 *e*—7 *m* 7 *b*—23 *m* 5 *e*
—— Fire in Carnaby Street, 21 *f* 7 *e*
—— Gas Act of 1860, 3 *j* 8 *a*
——— Question, 3 *j* 8 *a*—10 *j* 12 *b*
—— General Communications, 3 *j* 8 *a*—14 *m* 7 *b*
—— High Tide, 28 *m* 8 *b*
—— Holborn District, 24 *j* 7 *c*
—— Improvements in the City of London, 14 *f* 5 *f*
——— in Lambeth, 7 *j* 5 *d*
—— Inner Circle Railway, 3 *j* 8 *a*—10 *j* 12 *b*
—— Leicester Square, Presented to the Public by Albert Grant, 24 *j* 7 *c*—14 *f* 5 *f*—23 *m* 5 *e*
—— Loan to the Poplar District, 10 *j* 12 *b*
—— Meetings, 3 *j* 8 *a*—10 *j* 12 *b*—17 *j* 7 *c*
—— New Consolidated Loan, 21 *j* 7 *e*
—— Party Walls, 28 *m* 8 *b*
—— Preservation of Life from Fire, 14 *f* 5 *f*
—— Progress of Works, 4 *f* 5 *d*
—— Roman Road, Bow, 14 *f* 5 *f*
—— Royal Entry into London, 7 *m* 7 *b*—14 *m* 7 *b*
——— Marriage, Address on, 14 *m* 7 *b*
——— Reply to, 23 *m* 5 *e*
—— Salaries, 28 *f* 6 *a*
—— St. Paul's Cathedral, 23 *m* 5 *e*
—— Southwark Park, 28 *m* 8 *b*
—— Swimming Baths on the Thames, 7 *m* 7 *b*
—— Tenders for Hackney Brook Sewer, 14 *f* 5 *f*
—— Thames Embankment, 14 *m* 7 *b*
—— Tramways, 28 *m* 8 *b*
—— Victoria Embankment, 28 *f* 6 *a*
—— Volunteer Fireman at Fires, 14 *m* 7 *b*
—— Water Constant Supply, 24 *j* 7 *c*
Metropolitan Charity, Monthly Return, 1 *j* 12 *b*—6 *f* 11 *b*—5 *m* 7 *c*—19 *m* 12 *e*
—— Common Poor Fund, 24 *f* 9 *e*—25 *m* 5 *b*

Metropolitan Commons Act, 28 *m* 5 *f*
—— Fire Brigade, 16 *m* 10 *f*
—— Grand Hotel Company, 31 *m* 11 *a*
—— Hospital Sunday Fund, Meeting at the Mansion House about, 11 *m* 9 *e*
—— Pauperism, Weekly Return, 1 *j* 12 *a*—8 *j* 7 *d*—15 *j* 5 *c*—22 *j* 7 *c*—5 *f* 7 *f*—12 *f* 6 *e*—19 *f* 11 *a*—26 *f* 6 *e*—5 *m* 7 *c*—12 *m* 12 *d*—26 *m* 10 *c*
—— Water Companies, 6 *f* 10 *c*
——— in 1873, Dr. Letheby's Report, 13 *j* 6 *e*—5 *f* 7 *f*—5 *m* 7 *c*
Mexico, Fighting in, 26 *f* 12 *b*
—— Protestant Chapel Attacked and the Pastor Stoned, 24 *m* 5 *c*
—— Riot and an American Clergyman Killed, 18 *m* 5 *b*
Middlesex Conservative Registration Association, 26 *m* 6 *d*
MIDDLESEX SESSIONS:—
—— Additional County Lunatic Asylum, 23 *j* 12 *c*
—— Assistant Judgship, 27 *f* 10 *e*—6 *m* 11 *b*
—— Banquet at, 28 *j* 6 *e*
—— Case of Elizabeth Watson, 23 *j* 12 *d*
—— Chairmanship of the Court, 27 *f* 10 *e*
—— Chief Warder of the House of Detention, 28 *f* 11 *e*
—— Cost of the Sessions, 23 *j* 12 *d*
—— Death of Sir W. Bodkin, 28 *m* 11 *b*
——— of Mr. Halswell, 23 *j* 12 *d*
—— Marriage of the Duke of Edinburgh, 23 *j* 12 *c*
—— Music and Dancing Licenses, 23 *j* 12 *d*
—— New Chairman, 23 *j* 12 *c*
——— Justices, 21 *j* 10 *c*
—— Resignation of Assistant Judge, 23 *j* 12 *c*
—— Royal Marriage, 27 *f* 10 *e*
Milbank (A. S.) on the County Palatine of Durham, 16 *f* 10 *b*
Mildewed Shirting—Shanghai Trade Report, 20 *f* 7 *f*
Mile-End Dwellings, 27 *m* 5 *d*
Military Degradition in Paris, 25 *m* 6 *f*
Millington (James) on Lloyd's Patriotic Fund, 12 *m* 10 *d*
Milltown (Lord) Wrongs of the Irish Peerage, 17 *j* 12 *f*
Mining Association of Great Britain, 26 *m* 7 *d*
MINING INTELLIGENCE:—
—— Business of the Week, 5 *j* 7 *b*—12 *j* 6 *a*—19 *j* 6 *a*—26 *j* 6 *b*—2 *f* 11 *c*—9 *f* 7 *a*—16 *f* 7 *a*—23 *f* 7 *a*—2 *m* 6 *a*—9 *m* 7 *c*—16 *m* 6 *b*—23 *m* 8 *a*—30 *m* 8 *a*
—— Cape Copper Mining Company, 12 *m* 6 *a*
—— Copper Ore Sales, 13 *j* 9 *f*—12 *f* 7 *c*—12 *m* 6 *e*
—— Cornish Mining, 6 *j* 6 *b*—12 *j* 6 *f*—13 *j* 6 *f*—26 *j* 5 *c*—9 *f* 7 *f*—24 *f* 11 *a*—8 *m* 6 *b*—16 *m* 6 *f*—24 *m* 6 *d*—30 *m* 8 *a*
—— Ticketing, 23 *j* 7 *c*—7 *f* 7 *b*—20 *f* 12 *a*—6 *m* 6 *f*—20 *m* 7 *d*
—— Emma Silver Mining Company, 11 *f* 7 *a*
—— General Brazilian Mining Company, 13 *j* 6 *a*
—— Mineral Statistics of the United Kingdom, 2 *j* 4 *c*
—— Nicaraguan Mining Companies, 14 *j* 6 *b*—16 *f b*—17 *m* 8 *a*
Mining Intelligence (*continued*).
—— Stock, State of Shares, *in every day's paper*
—— Statistics of, 20 *j* 4 *f*—21 *j* 6 *b*
Ministerial Appointments, 18 *f* 9 *e*—27 *j* 6 *d*—28 *f* 9 *e*—2 *m* 10 *e*—3 *m* 5 *b*—4 *m* 9 *e*—5 *m* 12 *c*—6 *m* 8 *c*—6 *m* 9 *f*—7 *m* 7 *a*—10 *m* 9 *d*—*two notices*—14 *m* 9 *f*
—— Dinners, 11 *m* 11 *f*
—— Movements, 16 *j* 5 *c*—11 *m* 11 *f*
—— Pastimes, 31 *j* 9 *f*
Ministry, Present and Future, the *Observer* on, 16 *f* 12 *d*
—— Change of, and Ireland, 19 *f* 6 *e*
Miracle in California, 21 *j* 10 *e*
Mission Week, 2 *f* 8 *a*
Mistaking the Lawyer for the Prisoner—a Natural Mistake in Slack Canon, 31 *m* 12 *d*
Model Railway for the Russian Princes, 13 *j* 6 *d*
Modern Love Matches in France, 11 *m* 7 *e*
—— Miracles, 27 *m* 4 *e*
—— Palmers, 13 *m* 6 *c*
—— Prophecies, 20 *f* 8 *d*
Moir (Macrae) on the Ashantee War Fund, 31 *m* 8 *c*
Moliere and Louis XIV., 14 *m* 5 *f*—17 *m* 9 *d*
Monastic Tragedy, 7 *j* 5 *d*
Monday Popular Concerts, 13 *j* 9 *f*—31 *m* 12 *b*
Money in Circulation, 13 *m* 10 *f*—17 *m* 14 *b*
MONEY MARKET:—
—— Account of, *in every day's paper*
—— Alabama and Chattanooga Bonds, 15 *j* 6 *d*—30 *j* 7 *a*—18 *f* 6 *a*
—— American Dollars, 25 *m* 7 *a*
—— Greenback Issue, 25 *m* 7 *a*
—— Atlantic and Great Western Railway Bonds, 27 *f* 7 *a*
—— Austrian Market, 3 *j* 5 *a*—19 *f* 7 *a*
—— Baltimore and Ohio Railroad Bonds, 24 *j* 6 *a*
—— Bar Silver for India, 10 *j* 7 *a*—11 *f* 7 *a*
—— Belgian Loan, 19 *j* 5 *b*—13 *f* 12 *a*—6 *m* 6 *a*
—— Bills on India, Tenders for, 8 *j* 6 *a*—22 *j* 6 *a*—5 *f* 7 *b*—19 *f* 7 *a*—5 *m* 6 *a*—19 *m* 6 *a*
—— Bolivian Debt, 2 *j* 7 *b*—10 *j* 7 *a*—3 *f* 11 *a*
—— Buenos Ayres Market, 7 *j* 6 *a*
—— Cape Breton Company Shares, 24 *f* 7 *a*
——— of Good Hope Bills, 11 *f* 7 *b*
—— California—Specie Products of, 11 *m* 8 *a*
—— Chicago and North Western Railroads Bonds, 24 *m* 6 *a*—25 *m* 7 *a*—26 *m* 7 *a*
—— Circular to Bankers on Half Crowns and Florins, 2 *j* 7 *a*
—— City of London Bonds, 23 *j* 7 *a*—19 *f* 7 *a*—21 *f* 6 *a*
——— of St. Louis Bonds, 17 *j* 6 *a*
—— Coal Market, *see* COAL
—— Columbian Loan, 29 *j* 7 *c*
—— Corn Market, 10 *j* 7 *a*—17 *j* 6 *a*—24 *j* 6 *a*—31 *j* 5 *c*—3 *f* 11 *a*—3 *m* 6 *a*
—— Costa Rica Debt, 17 *j* 6 *b*—28 *j* 11 *a*—3 *f* 11 *a*—5 *f* 7 *b*
—— Discount Market, 16 *j* 6 *a*
—— East India Stock, 5 *j* 7 *a*—6 *j* 6 *a*—7 *j* 6 *b*—14 *j* 6 *a*—16 *j* 6 *b*
—— Egyptian Affairs, 5 *j* 7 *a*—13 *j* 6 *a*—28 *j* 11 *a*—3 *f* 11 *a*—20 *m* 7 *b*
——— Government Receipts and Expenditure Return, 3 *f* 11 *a*

Money Market *(continued).*
—— Erie Bonds, 7 *m* 6 *a*
—— French Market, 26 *m* 7 *a*
—— Gold from Leydenburg, 26 *f* 7 *a*
——— Taken to the Bank, 1 *j* 7 *a*—2 *j* 7 *a*—3 *j* 5 *a*—5 *j* 7 *a*—6 *j* 6 *a*—8 *j* 6 *a*—10 *j* 7 *a*—13 *j* 6 *a*—14 *j* 6 *a*—15 *j* 6 *c*—16 *j* 6 *a*—17 *j* 6 *a*—19 *j* 6 *a*—20 *j* 7 *a*—22 *j* 6 *a*—23 *j* 7 *a*—27 *j* 6 *a*—28 *j* 11 *a*—2 *f* 11 *c*—6 *f* 7 *a*—14 *f* 7 *a*—16 *f* 7 *a*—21 *f* 6 *a*—23 *f* 7 *a*—25 *f* 7 *a*—26 *f* 7 *a*—27 *f* 7 *a*—28 *f* 7 *a*—2 *m* 6 *a*—3 *m* 6 *a*—4 *m* 6 *a*—5 *m* 6 *a*—6 *m* 6 *a*—7 *m* 6 *a*—11 *m* 8 *a*—14 *m* 6 *a*—17 *m* 8 *a*—20 *m* 7 *b* 21 *m* 10 *a*—25 *m* 7 *a*—26 *m* 7 *a*—27 *m* 7 *a*
—— Greek Loan, 27 *m* 7 *d*
—— Guatemala Bonds, 17 *f* 6 *a*
—— Hondurus Loan, 22 *j* 6 *a*
—— Hungarian Loan, 5 *f* 7 *b*
—— Illinois Central Railway Bonds, 11 *f* 7 *a*—13 *f* 7 *a*
—— Imperial Brazilian Collieries Shares, 24 *f* 7 *a*
—— Imports of Gold, 1 *j* 7 *a*—2 *j* 7 *a*—5 *j* 7 *a*—6 *j* 6 *a*—7 *j* 6 *a*—9 *j* 6 *a*—12 *j* 6 *a*—13 *j* 6 *a*—14 *j* 6 *a*—16 *j* 6 *a*—19 *j* 6 *a*—22 *j* 6 *a*—26 *j* 6 *a*—27 *j* 6 *a*—31 *j* 5 *c*—2 *f* 11 *c*—3 *f* 11 *c*—10 *f* 7 *a*—11 *f* 7 *a*—13 *f* 7 *a*—14 *f* 7 *a*—16 *f* 7 *a*—18 *f* 6 *a*—19 *f* 7 *a*—24 *f* 7 *a*—25 *f* 7 *a*—26 *f* 7 *a*—27 *f* 7 *a*—28 *f* 7 *a*—3 *m* 6 *a*—5 *m* 6 *a*—6 *m* 6 *a*—10 *m* 6 *a*—11 *m* 8 *a*—12 *m* 6 *a*—13 *m* 7 *a*—14 *m* 6 *a*—17 *m* 8 *a*—18 *m* 7 *a*—19 *m* 6 *a*—21 *m* 10 *a*—24 *m* 6 *a*—25 *m* 7 *a*—26 *m* 7 *a*—31 *m* 11 *a*
—— Indian Bonds, 14 *j* 6 *a*—16 *j* 6 *b*—18 *m* 7 *a*
—— Italian Finance, 2 *f* 11 *c*
—— Lehigh Valley Railroad Bonds, 24 *f* 7 *a*
—— Louisiana Bonds, 23 *j* 7 *a*—31 *j* 5 *c*—2 *m* 5 *b*—19 *m* 6 *b*
—— Manchester City Bonds, 17 *j* 6 *a*
——— Markets, 2 *f* 11 *c*—2 *m* 6 *a*—4 *m* 6 *a*—25 *m* 7 *a*
—— Market of 1874, 5 *j* 6 *c*
—— Metropolitan Consolidated Stock, 13 *f* 7 *a*
—— Mexican Railway Bonds, 18 *f* 6 *a*—19 *f* 7 *a*—20 *f* 6 *b*
——— Dollars, 4 *f* 11 *a*—5 *f* 7 *b*—20 *f* 6 *a*—3 *m* 6 *a*
—— Minnesota Bonds, 26 *m* 7 *a*
—— Montevideo, Railway Bonds, 7 *m* 6 *a*
—— New Grenada, 31 *m* 11 *a*
—— Zealand Loans, 10 *j* 7 *a*—15 *j* 6 *d*—17 *j* 6 *a*
—— Paraguayan Bondolders, 8 *j* 6 *c*
—— Peruvian Bonds, 1 *j* 7 *a*—15 *j* 6 *b*
—— Portuguese Loan, 3 *m* 6 *a* & *b*
—— Queensland Government Debentures, 28 *j* 11 *a*
—— Railway Bonds, 8 *j* 6 *a*
——— Dividends, 2 *m* 6 *a*
—— Report of the Past Year, 1 *j* 7 *a*
—— Rio de Janeiro City Improvement Bonds, 14 *m* 6 *a*
—— Russian Dutch Loan, 27 *m* 10 *f*
——— Land Mortgage Bonds, 14 *m* 6 *a*—13 *m* 7 *a*
—— San Domingo Bonds, 21 *j* 6 *a*—22 *j* 6 *a*—28 *j* 11 *a*—11 *f* 7 *a*—14 *m* 6 *a*—18 *m* 7 *a*

Money Market *(continued).*
—— Sardinian Loan, 27 *m* 12 *d*
—— Silver Market, 25 *j* 6 *a*
—— South African Gold Fields, 19 *j* 6 *a*
—— Spanish Market, 1 *j* 7 *a*—3 *j* 5 *a*—6 *j* 6 *a*—10 *j* 7 *a*—25 *f* 7 *a*—6 *m* 6 *a*—31 *m* 11 *a*
——— Debt, 26 *f* 5 *d*—28 *f* 7 *a*—7 *m* 6 *a*
—— State of, *in every day's paper*
——— the *Economist* on, 26 *j* 6 *f*—16 *m* 6 *b*
—— State of Santa Fe Loan, 11 *f* 7 *a*
—— Sutro Tunnel Bonds, 6 *j* 6 *a*
—— Trinidad Loan, 24 *f* 7 *a*—5 *m* 6 *a*—10 *m* 6 *a*
—— Turkish Market, 9 *j* 6 *a*—16 *j* 6 *a*—7 *f* 7 *a*—12 *f* 7 *a*—17 *f* 6 *a*—6 *m* 6 *a*—19 *m* 6 *a*—20 *m* 7 *b*—24 *m* 6 *a*
—— Union Pacific Railway and Mr. Jay, Gould, 27 *m* 7 *a*—28 *m* 6 *a*
—— United States Funded Loan Bonds, 4 *f* 11 *a*
—— Venezuelan Bonds, 17 *f* 6 *a*—20 *f* 6 *b*—28 *f* 7 *b*
—— Vienna Municipal Loan, 5 *f* 7 *b*
—— Virginian Loan, 6 *j* 6 *a*—28 *m* 6 *b*
—— Withdrawal of Gold from the Bank, 9 *j* 6 *a*—12 *j* 6 *a*—21 *j* 6 *a*—24 *j* 6 *a*—26 *j* 6 *a*—30 *j* 7 *a*—31 *j* 5 *c*—4 *f* 11 *a*—5 *f* 7 *b*—6 *f* 7 *a*—10 *f* 7 *a*—12 *f* 7 *a*—17 *f* 6 *a*—24 *f* 7 *a*—16 *m* 6 *a*—30 *m* 8 *a*
Montague (Lord Robt.) Home Rulers in England, 5 *j* 8 *d*
Moran (Bp.) on the Kilkenny Election, 18 *f* 7 *a*
Morgan (Osborne) at Brymbo, 12 *j* 10 *f*
Morris and Son, on Adulterated Tobacco, 20 *f* 10 *f*
—— (F. O.) on Birds Food and Mans Food, 21 *f* 11 *f*
Morocco—Gate Duties Abolished, 10 *f* 12 *a*
—— Miscellaneous News, 10 *f* 12 *a*
Morton (Robert) on Railway Accidents, 29 *j* 7 *b*
Mottershead (Thos.) on Professor Fawcett and the Trades' Union Congress, 24 *j* 5 *f*
Moule (Henry) on Chalk *v.* Coal, 25 *f* 5 *e*
Mount Sinai, 27 *f* 10 *f*
—— Dr. Beke on the True, 30 *m* 5 *f*
—— Notes about, 3 *m* 7 *b*—5 *m* 7 *b*—7 *m* 5 *e*
Mowbray (Rt. Hon. J. R.) at Hastings, 16 *j* 7 *f*
Montreal Bench and Bar, 17 *m* 5 *e*
Mundella (A. J.) on Professor Fawcett and the Trades' Union Congress, 24 *j* 5 *f*
Municipal Corporation and the Borough Funds Act, Deputation to Government about, 28 *m* 12 *d*
——— Conference about, 30 *m* 6 *f*—31 *m* 7 *e*
—— Elections, Petitions Against, 10 *j* 9 *f*
—— Trust, 2 *m* 6 *d*
Munificent Bequests of Mr. Hutchinson of Newcastle, 28 *j* 11 *c*
MURDERS:—
—— of Joseph Birley, at a Dance in Davidson County by his Less Fortunate Partner, 20 *f* 9 *e*
—— of Robert Bull, by his Father, 28 *m* 5 *c*
—— of Ruth Butcher, at North Perrot, 19 *m* 10 *b*—20 *m* 9 *f*—27 *f* 5 *d*
—— of a Colour Serjeant at Malta, 18 *f* 5 *e*
—— of Mrs. Davis, at Cottingshall, 4 *m* 12 *e*
—— by Mrs. Dowling, of her Youngest Child, at Lucretia Lane, 30 *m* 9 *b*

Metropolitan Commons Act, 28 *m* 5 *f*
—— Fire Brigade, 16 *m* 10 *f*
—— Grand Hotel Company, 31 *m* 11 *a*
—— Hospital Sunday Fund, Meeting at the Mansion House about, 11 *m* 9 *e*
—— Pauperism, Weekly Return, 1 *j* 12 *a*—8 *j* 7 *d*—15 *j* 5 *c*—22 *j* 7 *c*—5 *f* 7 *f*—12 *f* 6 *e*—19 *f* 11 *a*—26 *f* 6 *e*—5 *m* 7 *c*—12 *m* 12 *d*—26 *m* 10 *c*
—— Water Companies, 6 *f* 10 *c*
——— in 1873, Dr. Letheby's Report, 13 *j* 6 *e*—5 *f* 7 *f*—5 *m* 7 *c*
Mexico, Fighting in, 26 *j* 12 *b*
—— Protestant Chapel Attacked and the Pastor Stoned, 24 *m* 5 *c*
—— Riot and an American Clergyman Killed, 18 *m* 5 *b*
Middlesex Conservative Registration Association, 26 *m* 6 *d*
MIDDLESEX SESSIONS:—
—— Additional County Lunatic Asylum, 23 *j* 12 *c*
—— Assistant Judgship, 27 *f* 10 *e*—6 *m* 11 *b*
—— Banquet at, 28 *j* 6 *e*
—— Case of Elizabeth Watson, 23 *j* 12 *d*
—— Chairmanship of the Court, 27 *f* 10 *e*
—— Chief Warder of the House of Detention, 28 *f* 11 *e*
—— Cost of the Sessions, 23 *j* 12 *d*
—— Death of Sir W. Bodkin, 28 *m* 11 *b*
——— of Mr. Halswell, 23 *j* 12 *d*
—— Marriage of the Duke of Edinburgh, 23 *j* 12 *c*
—— Music and Dancing Licenses, 23 *j* 12 *d*
—— New Chairman, 23 *j* 12 *c*
——— Justices, 21 *j* 10 *c*
—— Resignation of Assistant Judge, 23 *j* 12 *c*
—— Royal Marriage, 27 *f* 10 *e*
Milbank (A. S.) on the County Palatine of Durham, 16 *f* 10 *b*
Mildewed Shirting—Shanghai Trade Report, 20 *f* 7 *f*
Mile-End Dwellings, 27 *m* 5 *d*
Military Degradition in Paris, 25 *m* 6 *f*
Millington (James) on Lloyd's Patriotic Fund, 12 *m* 10 *d*
Milltown (Lord) Wrongs of the Irish Peerage, 17 *j* 12 *f*
Mining Association of Great Britain, 26 *m* 7 *d*
MINING INTELLIGENCE:—
—— Business of the Week, 5 *j* 7 *b*—12 *j* 6 *a*—19 *j* 6 *a*—26 *j* 6 *b*—2 *f* 11 *c*—9 *f* 7 *a*—16 *f* 7 *a*—23 *f* 7 *a*—2 *m* 6 *a*—9 *m* 7 *c*—16 *m* 6 *b*—23 *m* 8 *a*—30 *m* 8 *a*
—— Cape Copper Mining Company, 12 *m* 6 *a*
—— Copper Ore Sales, 13 *j* 9 *f*—12 *f* 7 *c*—12 *m* 6 *e*
—— Cornish Mining, 6 *j* 6 *b*—12 *j* 6 *f*—13 *j* 6 *f*—26 *j* 5 *c*—9 *f* 7 *f*—24 *f* 11 *a*—8 *m* 6 *b*—16 *m* 6 *f*—24 *m* 6 *d*—30 *m* 8 *a*
—— Ticketing, 23 *j* 7 *c*—7 *f* 7 *b*—20 *f* 12 *a*—6 *m* 6 *f*—20 *m* 7 *d*
—— Emma Silver Mining Company, 11 *f* 7 *a*
—— General Brazilian Mining Company, 13 *j* 6 *a*
—— Mineral Statistics of the United Kingdom, 2 *j* 4 *c*
—— Nicaraguan Mining Companies, 14 *j* 6 *b*—16 *f* 7 *b*—17 *m* 8 *a*
Mining Intelligence (*continued*).
—— Stock, State of Shares, *in every day's paper*
—— Statistics of, 20 *j* 4 *f*—21 *j* 6 *b*
Ministerial Appointments, 18 *f* 9 *e*—27 *j* 6 *d*—28 *f* 9 *e*—2 *m* 10 *e*—3 *m* 5 *b*—4 *m* 9 *e*—5 *m* 12 *c*—6 *m* 8 *c*—6 *m* 9 *f*—7 *m* 7 *a*—10 *m* 9 *d*—*two notices*—14 *m* 9 *f*
—— Dinners, 11 *m* 11 *f*
—— Movements, 16 *j* 5 *c*—11 *m* 11 *f*
—— Pastimes, 31 *j* 9 *f*
Ministry, Present and Future, the *Observer* on, 16 *f* 12 *d*
—— Change of, and Ireland, 19 *f* 6 *e*
Miracle in California, 21 *j* 10 *e*
Mission Week, 2 *f* 8 *a*
Mistaking the Lawyer for the Prisoner—a Natural Mistake in Slack Canon, 31 *m* 12 *d*
Model Railway for the Russian Princes, 13 *j* 6 *d*
Modern Love Matches in France, 11 *m* 7 *e*
—— Miracles, 27 *m* 4 *e*
—— Palmers, 18 *m* 6 *c*
—— Prophecies, 20 *f* 8 *d*
Moir (Macrae) on the Ashantee War Fund, 31 *m* 8 *c*
Moliere and Louis XIV., 14 *m* 5 *f*—17 *m* 9 *d*
Monastic Tragedy, 7 *j* 5 *d*
Monday Popular Concerts, 13 *j* 9 *f*—31 *m* 12 *b*
Money in Circulation, 13 *m* 10 *f*—17 *m* 14 *b*
MONEY MARKET:—
—— Account of, *in every day's paper*
—— Alabama and Chattanooga Bonds, 15 *j* 6 *d*—30 *j* 7 *a*—18 *f* 6 *a*
—— American Dollars, 25 *m* 7 *a*
—— Greenback Issue, 25 *m* 7 *a*
—— Atlantic and Great Western Railway Bonds, 27 *f* 7 *a*
—— Austrian Market, 3 *j* 5 *a*—19 *f* 7 *a*
—— Baltimore and Ohio Railroad Bonds, 24 *j* 6 *a*
—— Bar Silver for India, 10 *j* 7 *a*—11 *f* 7 *a*
—— Belgian Loan, 19 *j* 5 *b*—13 *f* 12 *a*—6 *m* 6 *a*
—— Bills on India, Tenders for, 8 *j* 6 *a*—22 *j* 6 *a*—5 *f* 7 *b*—19 *f* 7 *a*—5 *m* 6 *a*—19 *m* 6 *a*
—— Bolivian Debt, 2 *j* 7 *b*—10 *j* 7 *a*—3 *f* 11 *a*
—— Buenos Ayres Market, 7 *j* 6 *a*
—— Cape Breton Company Shares, 24 *f* 7 *a*
——— of Good Hope Bills, 11 *f* 7 *b*
—— California—Specie Products of, 11 *m* 8 *a*
—— Chicago and North Western Railroads Bonds, 24 *m* 6 *a*—25 *m* 7 *a*—26 *m* 7 *a*
—— Circular to Bankers on Half Crowns and Florins, 2 *j* 7 *a*
—— City of London Bonds, 23 *j* 7 *a*—19 *f* 7 *a*—21 *f* 6 *a*
——— of St. Louis Bonds, 17 *j* 6 *a*
—— Coal Market, *see* COAL
—— Columbian Loan, 29 *j* 7 *c*
—— Corn Market, 10 *j* 7 *a*—17 *j* 6 *a*—24 *j* 6 *a*—31 *j* 5 *c*—8 *f* 11 *a*—3 *m* 6 *a*
—— Costa Rica Debt, 17 *j* 6 *b*—28 *j* 11 *a*—3 *f* 11 *a*—5 *f* 7 *b*
—— Discount Market, 16 *j* 6 *a*
—— East India Stock, 5 *j* 7 *a*—6 *j* 6 *a*—7 *j* 6 *b*—14 *j* 6 *a*—16 *j* 6 *b*
—— Egyptian Affairs, 5 *j* 7 *a*—13 *j* 6 *a*—28 *j* 11 *a*—3 *f* 11 *a*—20 *m* 7 *b*
——— Government Receipts and Expenditure Return, 3 *f* 11 *a*

Money Market *(continued).*
—— Erie Bonds, 7 *m* 6 *a*
—— French Market, 26 *m* 7 *a*
—— Gold from Leydenburg, 26 *f* 7 *a*
——— Taken to the Bank, 1 *j* 7 *a*—2 *j* 7 *a*—3 *j* 5 *a*—5 *j* 7 *a*—6 *j* 6 *a*—8 *j* 6 *a*—10 *j* 7 *a*—13 *j* 6 *a*—14 *j* 6 *a*—15 *j* 6 *c*—16 *j* 6 *a*—17 *j* 6 *a*—19 *j* 6 *a*—20 *j* 7 *a*—22 *j* 6 *a*—23 *j* 7 *a*—27 *j* 6 *a*—28 *j* 11 *a*—2 *f* 11 *c*—6 *f* 7 *a*—14 *f* 7 *a*—16 *f* 7 *a*—21 *f* 6 *a*—23 *f* 7 *a*—25 *f* 7 *a*—26 *f* 7 *a*—27 *f* 7 *a*—28 *f* 7 *a*—2 *m* 6 *a*—3 *m* 6 *a*—4 *m* 6 *a*—5 *m* 6 *a*—6 *m* 6 *a*—7 *m* 6 *a*—11 *m* 8 *a*—14 *m* 6 *a*—17 *m* 8 *a*—20 *m* 7 *b* 21 *m* 10 *a*—25 *m* 7 *a*—26 *m* 7 *a*—27 *m* 7 *a*
—— Greek Loan, 27 *m* 7 *d*
—— Guatemala Bonds, 17 *f* 6 *a*
—— Hondurus Loan, 22 *j* 6 *a*
—— Hungarian Loan, 5 *f* 7 *b*
—— Illinois Central Railway Bonds, 11 *f* 7 *a*—13 *f* 7 *a*
—— Imperial Brazilian Collieries Shares, 24 *f* 7 *a*
—— Imports of Gold, 1 *j* 7 *a*—2 *j* 7 *a*—5 *j* 7 *a*—6 *j* 6 *a*—7 *j* 6 *a*—9 *j* 6 *a*—12 *j* 6 *a*—13 *j* 6 *a*—14 *j* 6 *a*—16 *j* 6 *a*—19 *j* 6 *a*—22 *j* 6 *a*—26 *j* 6 *a*—27 *j* 6 *a*—31 *j* 5 *c*—2 *f* 11 *c*—3 *f* 11 *c*—10 *f* 7 *a*—11 *f* 7 *a*—13 *f* 7 *a*—14 *f* 7 *a*—16 *f* 7 *a*—18 *f* 6 *a*—19 *f* 7 *a*—24 *f* 7 *a*—25 *f* 7 *a*—26 *f* 7 *a*—27 *f* 7 *a*—28 *f* 7 *a*—3 *m* 6 *a*—5 *m* 6 *a*—6 *m* 6 *a*—10 *m* 6 *a*—11 *m* 8 *a*—12 *m* 6 *a*—13 *m* 7 *a*—14 *m* 6 *a*—17 *m* 8 *a*—18 *m* 7 *a*—19 *m* 6 *a*—21 *m* 10 *a*—24 *m* 6 *a*—25 *m* 7 *a*—26 *m* 7 *a*—31 *m* 11 *a*
—— Indian Bonds, 14 *j* 6 *a*—16 *j* 6 *b*—18 *m* 7 *a*
—— Italian Finance, 2 *f* 11 *c*
—— Lehigh Valley Railroad Bonds, 24 *f* 7 *a*
—— Louisiana Bonds, 23 *j* 7 *a*—31 *j* 5 *c*—2 *m* 5 *b*—19 *m* 6 *b*
—— Manchester City Bonds, 17 *j* 6 *a*
——— Markets, 2 *f* 11 *c*—2 *m* 6 *a*—4 *m* 6 *a*—25 *m* 7 *a*
—— Market of 1874, 5 *j* 6 *c*
—— Metropolitan Consolidated Stock, 13 *f* 7 *a*
—— Mexican Railway Bonds, 18 *f* 6 *a*—19 *f* 7 *a*—20 *f* 6 *b*
——— Dollars, 4 *f* 11 *a*—5 *f* 7 *b*—20 *f* 6 *a*—3 *m* 6 *a*
—— Minnesota Bonds, 26 *m* 7 *a*
—— Montevideo, Railway Bonds, 7 *m* 6 *a*
—— New Grenada, 31 *m* 11 *a*
—— Zealand Loans, 10 *j* 7 *a*—15 *j* 6 *d*—17 *j* 6 *a*
—— Paraguayan Bondolders, 8 *j* 6 *c*
—— Peruvian Bonds, 1 *j* 7 *a*—15 *j* 6 *b*
—— Portuguese Loan, 3 *m* 6 *a* & *b*
—— Queensland Government Debentures, 28 *j* 11 *a*
—— Railway Bonds, 8 *j* 6 *a*
——— Dividends, 2 *m* 6 *a*
—— Report of the Past Year, 1 *j* 7 *a*
—— Rio de Janeiro City Improvement Bonds, 14 *m* 6 *a*
—— Russian Dutch Loan, 27 *m* 10 *f*
——— Land Mortgage Bonds, 14 *m* 6 *a*—18 *m* 7 *a*
—— San Domingo Bonds, 21 *j* 6 *a*—22 *j* 6 *a*—28 *j* 11 *a*—11 *f* 7 *a*—11 *m* 6 *a*—18 *m* 7 *a*

Money Market *(continued).*
—— Sardinian Loan, 27 *m* 12 *d*
—— Silver Market, 25 *j* 6 *a*
—— South African Gold Fields, 19 *j* 6 *a*
—— Spanish Market, 1 *j* 7 *a*—3 *j* 5 *a*—6 *j* 6 *a*—10 *j* 7 *a*—25 *f* 7 *a*—6 *m* 6 *a*—31 *m* 11 *a*
——— Debt, 26 *f* 5 *d*—28 *f* 7 *a*—7 *m* 6 *a*
—— State of, *in every day's paper*
——— the *Economist* on, 26 *j* 6 *f*—16 *m* 6 *b*
—— State of Santa Fe Loan, 11 *f* 7 *a*
—— Sutro Tunnel Bonds, 6 *j* 6 *a*
—— Trinidad Loan, 24 *f* 7 *a*—5 *m* 6 *a*—10 *m* 6 *a*
—— Turkish Market, 9 *j* 6 *a*—16 *j* 6 *a*—7 *f* 7 *a*—12 *f* 7 *a*—17 *f* 6 *a*—6 *m* 6 *a*—19 *m* 6 *a*—20 *m* 7 *b*—24 *m* 6 *a*
—— Union Pacific Railway and Mr. Jay, Gould, 27 *m* 7 *a*—28 *m* 6 *a*
—— United States Funded Loan Bonds, 4 *f* 11 *a*
—— Venezuelan Bonds, 17 *f* 6 *a*—20 *f* 6 *b*—28 *f* 7 *b*
—— Vienna Municipal Loan, 5 *f* 7 *b*
—— Virginian Loan, 6 *j* 6 *a*—28 *m* 6 *b*
—— Withdrawal of Gold from the Bank, 9 *j* 6 *a*—12 *j* 6 *a*—21 *j* 6 *a*—24 *j* 6 *a*—26 *j* 6 *a*—30 *j* 7 *a*—31 *j* 5 *c*—4 *f* 11 *a*—5 *f* 7 *b*—6 *f* 7 *a*—10 *f* 7 *a*—12 *j* 7 *a*—17 *f* 6 *a*—24 *j* 7 *a*—16 *m* 6 *a*—30 *m* 8 *a*
Montague (Lord Robt.) Home Rulers in England, 5 *j* 8 *d*
Moran (Bp.) on the Kilkenny Election, 18 *f* 7 *a*
Morgan (Osborne) at Brymbo, 12 *j* 10 *f*
Morris and Son, on Adulterated Tobacco, 20 *f* 10 *f*
—— (F. O.) on Birds Food and Mans Food, 21 *f* 11 *f*
Morocco—Gate Duties Abolished, 10 *f* 12 *a*
—— Miscellaneous News, 10 *f* 12 *a*
Morton (Robert) on Railway Accidents, 29 *j* 7 *b*
Mottershead (Thos.) on Professor Fawcett and the Trades' Union Congress, 24 *j* 5 *f*
Moule (Henry) on Chalk *v.* Coal, 25 *f* 5 *e*
Mount Sinai, 27 *f* 10 *f*
—— Dr. Beke on the True, 30 *m* 5 *f*
—— Notes about, 3 *m* 7 *b*—5 *m* 7 *b*—7 *m* 5 *e*
Mowbray (Rt. Hon. J. R.) at Hastings, 16 *j* 7 *f*
Montreal Bench and Bar, 17 *m* 5 *e*
Mundella (A. J.) on Professor Fawcett and the Trades' Union Congress, 24 *j* 5 *f*
Municipal Corporation and the Borough Funds Act, Deputation to Government about, 28 *m* 12 *d*
——— Conference about, 30 *m* 6 *f*—31 *m* 7 *e*
—— Elections, Petitions Against, 10 *j* 9 *f*
—— Trust, 2 *m* 6 *d*
Munificent Bequests of Mr. Hutchinson of Newcastle, 28 *j* 11 *c*
MURDERS:—
—— of Joseph Birley, at a Dance in Davidson County by his Less Fortunate Partner, 20 *f* 9 *e*
—— of Robert Bull, by his Father, 28 *m* 5 *c*
—— of Ruth Butcher, at North Perrot, 19 *m* 10 *b*—20 *m* 9 *f*—27 *f* 5 *d*
—— of a Colour Serjeant at Malta, 18 *f* 5 *e*
—— of Mrs. Davis, at Cottingshall, 4 *m* 12 *e*
—— by Mrs. Dowling, of her Youngest Child, at Lucrotia Lane, 30 *m* 9 *b*

Murders (*continued*).
—— of James Ferrell, at Mile End, 6 *j* 12 *d*
—— of James Freeman, Stabbed in the Hackney Road, 6 *m* 10 *f*
—— of M. F. Garnier, the French Explorer, at Tonquin, 13 *j* 5 *f*
—— of one Goodridge, at Highwood Hill, 15 *j* 7 *f*
—— of Joseph Grymes, at Purton, 19 *j* 7 *b*—20 *j* 7 *b*—21 *j* 7 *c*—23 *j* 6 *d*—24 *j* 12 *b*—26 *j* 10 *f*—20 *m* 8 *b*
—— of Widow Lonsdale, at Soho St., Bolton, 20 *j* 7 *c*
—— of Steve Lowery, the Swamp Angel, 12 *m* 9 *e*
—— of Charles Neal, by an Innkeeper in North Carolina, 13 *m* 7 *e*
—— of Mary Oddie, at Blackburn, 17 *j* 9 *e*
—— of Manslaughter of Mr. Rutter, by his Brother-in-Law, 25 *f* 6 *b*—2 *m* 5 *f*
—— of a Painter named Saviers, in an Insurance Fraud at Wichata, 12 *m* 7 *a*
—— of Mrs. Sweet, by her Husband at Plymouth, 4 *f* 10 *c*—6 *f* 7 *c*
—— of Jane Taylor, at Willenhall, by her Paramour, 24 *m* 6 *b*
—— of M. de la Tombelle, at the Chateau d'Anfrovillac, 7 *m* 12 *c*
—— of a Wandering Carol Singer, at Cleveland, 1 *j* 5 *f*
—— or Suicide of Mary and Nicholas Ryan, in New York, 6 *j* 7 *b*
—— Attempted, of Mrs. Stevenson, of Edinburgh, of her Daughter, 25 *m* 12 *a*
——— of Warders, by Convicts, at Chatham, 19 *j* 12 *c*—25 *f* 12 *b*—6 *m* 5 *b*—19 *m* 5 *d*
——— of a Wife, by Alfred Fearn, a Soldier, at St. Weonard's, 19 *m* 5 *e*
——— and Suicide of the Husband, at Farnham, 20 *j* 6 *d*
—— Confession of a Man at Hendon, 22 *j* 5 *e*
—— Series of, at Limours, 24 *j* 6 *c*—4 *f* 7 *f*—10 *f* 6 *a*—18 *f* 5 *e*
Murderous Outrage on an Ex-Policeman's Wife at Plumstead Common, 24 *f* 6 *f*
Music of the Future, 20 *f* 10 *f*
Musical Discord, Deputation of Professors to Mr. Forster, 22 *j* 10 *b*
Muskoka, Free Grants of, *see* FREE.
Mutual Life Assurance Society, 26 *f* 7 *b*
—— Tontine (Westminster Chambers) Association, 3 *m* 6 *a*—14 *m* 6 *e*
Mysterious Disappearances in Paris, 30 *j* 6 *f*

N.

Nantyglo and Blaina Ironworks Company, 8 *j* 6 *a* & *e*
Naphtha, Inland Revenue Report on, 21 *f* 6 *a*
Napoleon III. Removal of the Emperor's Remains to the New Mausoleum, 10 *j* 8 *a*
—— (Prince) Movements of, 31 *j* 5 *a*—9 *j* 5 *a*
——— Birthday, 2 *m* 10 *d*
Nash (John) on the Malt and Beer Tax, 18 *m* 7 *b*
National Anti-Income Tax League, 6 *m* 5 *e*
—— Debt, Official Notices, 3 *j* 5 *c*
—— Discount Company, 8 *j* 6 *a*—17 *j* 6 *a*—22 *j*
National Education League, Circular to Branches, 28 *j* 6 *e*
——— Union, Annual Meeting, 29 *j* 7 *b*
—— Federation of Employers, Notes about, 2 *j* 11 *f*—10 *j* 12 *d*—12 *j* 5 *f*—13 *j* 7 *d*
—— Gallery, Change of Directors, 21 *f* 9 *d*
——— Report of the Director, 28 *m* 11 *b*
—— Life Boat Institution—Miss Landseer's Donation to, 2 *f* 4 *f*
——— Jubilee Meeting, 17 *m* 18 *b*
——— *see* ROYAL.
—— Rifle Association, Annual Meeting, 11 *m* 7 *d*
——— Annual Report, 12 *f* 6 *c*
—— Safe Deposit Company, Opening of, 14 9 *f*
—— School of Cookery, 20 *f* 8 *c*—23 *f* 11 *d*
Natural Mistake, 31 *m* 12 *d*
NAVAL AND MILITARY INTELLIGENCE—
—— Abolition of Purchase Money, 20 *f* 11 *c*
—— Aldershott—St. David's Day at, 6 *m* 5 *b*
——— Inspections, 18 *m* 5 *f*—30 *m* 7 *d*
—— Appointments, 2 *j* 5 *b*—3 *j* 8 *c*—5 *j* 5 *c*—7 5 *b*—7 *j* 8 *a*—8 *j* 5 *d*—9 *j* 5 *c*—12 *j* 5 *c*—14 *j* *c*—17 *j* 5 *d*—17 *j* 8 *a*—20 *j* 8 *c*—21 *j* 5 *c*—21 *j* 5 *c*—23 *j* 5 *b*—24 *j* 5 *d*—28 *j* 6 *f*—28 *j* 7 *d*—29 *j* 5 *b*—2 *f* 12 *d*—5 *f* 12 *b*—6 *f* 5 *b*—7 *f* 12 *b*—9 *f* 8 *b*—10 *f* 12 *b*—11 *f* 5 *d*—12 *f* 12 *b*—14 *f* 5 *c* —16 *f* 5 *f*—18 *f* 5 *c*—18 *f* 8 *b*—20 *f* 12 *b*—21 *f* 9 *d*—23 *f* 12 *c*—25 *f* 8 *a* & *b*—25 *f* 12 *b*—28 *f* 5 *c*—28 *f* 12 *c*—3 *m* 5 *c*—4 *m* 5 *d*—7 *m* 7 *a*—10 *m* 5 *c*—11 *m* 9 *a*—13 *m* 5 *f*—14 *m* 5 *f*—14 *m* 8 *a*—18 *m* 5 *f*—18 *m* 6 *a*—21 *m* 8 *a*—24 *m* 5 *d*—25 *m* 5 *c*—28 *m* 8 *a*—28 *m* 12 *b*
—— Army Circulars, 7 *j* 5 *b*—9 *j* 5 *c*
——— Entrance Examination, 7 *f* 6 *d*—9 *f* 11 *b*
——— Estimates, 26 *m* 5 *c*—27 *m* 10 *d*—28 *m* 12 *b*
——— Notes on, 25 *m* 10 *c*—30 *m* 7 *d*
——— Medical Service, List of Candidates, 11 *f* 8 *b*
——— Purchase Commission, 30 *m* 7 *f*
—— Arrivals from the Gold Coast, 26 *f* 8 *a*
—— Ashantee Expedition, Ships Leaving for, 28 *j* 7 *d*
—— Attempted Escapes, 21 *j* 5 *c*
—— Auxiliary Forces, 25 *f* 8 *b*
—— Blane (Sir Gilbert) Gold Medals—Awards, 14 *j* 5 *c*
—— Brevet, 7 *j* 8 *a*—21 *j* 5 *c*—24 *f* 7 *a*—4 *f* 7 *c* —14 *f* 5 *c*—18 *f* 8 *b*—21 *f* 7 *a*—25 *j* 8 *b*—11 *m* 9 *b*—18 *m* 6 *a*—28 *m* 8 *a*
—— Captain's Good Service Pension—Award, 8 *j* 5 *c*—19 *j* 8 *c*
—— Changes of Stations, 6 *j* 5 *d*—13 *j* 5 *c*—9 *f* 8 *b*—5 *m* 5 *c*
—— Channel Fleet, 2 *f* 12 *b*—2 *m* 5 *b*
—— Chatham Dockyard, 10 *j* 5 *c*—17 *j* 5 *d*—23 *j* 5 *d*—5 *m* 5 *c*
——— New Order to Workmen, 21 *f* 9 *d*
——— Overtime at, 14 *f* 12 *c*—27 *f* 5 *c*
——— Gun Wharf, 27 *f* 5 *c*
——— New Hall of Study at, 23 *j* 5 *d*
——— Mess Room, 14 *m* 5 *f*
——— Steam Fire-Engine at, 8 *j* 5 *c*—24 *f* 12 *f*
—— Cockburn (Rear Adm.) Stained Gla[illegible]

Naval and Military Intelligence (*continued*).
—— Clothing for the Army, 2 *j* 4 *a*
—— Competitive Examinations, 14 *f* 12 *d*
—— Control Department of the Army, 5 *m* 7 *b*
—— Court Martial on William Carter, 19 *j* 8 *c*
—— Return of, 10 *m* 5 *e*
—— Crimean Trophies, Removal of, 26 *m* 5 *c*
—— Dinners, 3 *j* 8 *e*
—— Discharged Soldiers, Gratuities to, 8 *f* 12 *c*
—— Double Grievance, 7 *j* 6 *b*
—— East Indian Fleet, 6 *j* 10 *f*
—— Exchanges, 2 *j* 5 *b*—5 *f* 12 *b*—9 *f* 8 *b*—27 *f* 5 *c*—14 *m* 5 *f*—16 *m* 12 *b*
—— Experiments in Explosives, 7 5 *b*
—— Families of Gold Coast Soldiers, 7 *m* 9 *f*
—— Fifty-Seventh Regiment Deposit their Old Colours in St. Paul's Cathedral, 23 *j* 10 *f*
—— Relics of Inkerman, 23 *j* 10 *f*
—— Firing Exercises, 13 *m* 5 *f*
—— Gallant Rescue of a Seamen by Lt. Le Cocq, 7 *m* 5 *b*
—— General Orders, 5 *j* 5 *e*—9 *j* 6 *e*—14 *m* 5 *f*—24 *m* 5 *b*
—— German and Austrian Military Law, 6 *m* 4 *d*
—— Gloag (Lt. Col.) Nominations, 3 *j* 3 *e*
—— Grants to Widows of Men Killed in Accidents, 4 *m* 5 *d*
—— Greenwich Hospital Flag Officers Pension, Award, 10 *f* 12 *b*
—— Paymasters Pension, Award, 7 *m* 5 *b*
—— H. M. S. *Devastation*, 17 *f* 12 *c*
—— Inquiry into the Mutiny on Board, on Christmas Day, 2 *j* 5 *b*—6 *j* 5 *e*
—— *Challenger*, 19 *m* 5 *b*
—— *Enchantress*, 10 *j* 5 *b*
—— *Fantome*, Trial of, 3 *j* 3 *e*
—— *Modeste*, Trial of, 6 *j* 5 *d*
—— *Rupert*, 29 *j* 5 *b*
—— *Rattlesnake*, 7 *m* 5 *b*
—— Johnstone (Serg.) Case of Disputed Burial of, 5 *f* 12 *b*—14 *f* 6 *d*
—— Junior Naval Professional Association Prize Essay, 13 *m* 5 *f*
—— Lectures, 16 *f* 5 *f*
—— Levee of the Commander in-Chief, 15 *j* 5 *c*—22 *j* 5 *e*
—— Long Service and Good Conduct Medal, Awards, 2 *j* 5 *b*—12 *j* 5 *c*—14 *j* 5 *c*—23 *j* 5 *d*—28 *j* 7 *d*—9 *f* 8 *b*—11 *f* 8 *b*—14 *f* 12 *d*—21 *f* 9 *d*—25 *f* 12 *b*—28 *f* 12 *c*—3 *m* 5 *c*—7 *m* 5 *b*—12 *m* 5 *c*—16 *m* 5 *f*—17 *m* 7 *f*—24 *m* 5 *d*—25 *m* 5 *c*
—— Macomber's Cannon, Testing of, 11 *f* 8 *b*
—— Marriage of the Duke of Edinburgh, Orders at Portsmouth about, 22 *j* 5 *e*
—— Martin's Patent Anchors, Trial of, 3 *m* 5 *c*
—— Merryweather's Steam Fire Engine, Trial of, 15 *j* 5 *c*
—— Military Explosives, 19 *j* 4 *d*
—— Knight of Windsor, Appointment, 16 *f* 5 *f*
—— Organization, 28 *m* 5 *f*
—— Saddlery, 9 *f* 11 *e*—23 *f* 12 *c*—24 *f* 12 *f*—26 *f* 6 *e*
—— Militia, 30 *m* 7 *d*
—— Notes about, 1 *j* 12 *a*—5 *j* 5 *e*—6 *j* 5 *e*—

Naval and Military Intelligence (*continued*).
—— Miscellaneous News, 23 *f* 12 *c*—24 *f* 12 *f*—23 *m* 14 *e*
—— Moncrieff's Gun Carriage, Trial of, 3 *j* 3 *e*—16 *j* 5 *f*—16 *f* 5 *f*—18 *f* 5 *e*—4 *m* 5 *d*—7 *m* 5 *b*
—— Naval:—Aides-de-Camp of the Duke of Edinburgh, Uniform of, 21 *f* 7 *a*
—— Brigade, 17 *m* 12 *d*
—— Medical Candidates, 12 *f* 12 *b*
—— Pensions, Award, 9 *f* 8 *b*—28 *f* 12 *c*
—— Prize Money, 10 *j* 8 *b*—21 *m* 8 *a*—25 *m* 5 *f*
—— Naval Review at Spithead to be Held before the Czar, 28 *m* 12 *b*
—— Salvage Money, 7 *f* 8 *a*—4 *m* 8 *b*
—— Tactics, Essay on, Awarded the Prize, 29 *j* 5 *b*—6 *m* 5 *b*
—— Clothing Contracts, 18 *f* 10 *d*
—— Club, Meeting, 4 *m* 5 *d*—18 *m* 5 *f*
—— Notes about, 11 *m* 5 *f*
—— New Vessels in Preparation, 8 *j* 3 *e*
—— Notices, 22 *j* 5 *e*
—— Official Visits, 3 *m* 5 *c*
—— Officers whose Deaths have been Reported to the War Office During the Month, 13 *m* 5 *f*
—— for the Gold Coast, Increased Pay, 16 *j* 5 *f*
—— Memorials Commission, 12 *f* 9 *e*—14 *f* 6 *d*—16 *f* 5 *f*—18 *f* 5 *e*—23 *f* 7 *e*—28 *f* 8 *b*—23 *m* 12 *b*—26 *m* 12 *c*
—— Order for the Reception of the Gold Coast Troops at Portsmouth, 13 *m* 5 *b*
—— Orders, 6 *m* 5 *b*
—— the *Osborne*, Drawings for the Fittings of, 27 *j* 5 *f*
—— Prize Essays—Subjects, 21 *j* 5 *c*
—— Promotions, 1 *j* 5 *b*—3 *j* 6 *a*—6 *j* 5 *d*—7 *j* 8 *a*—10 *j* 8 *b*—14 *j* 8 *b*—17 *j* 8 *a*—21 *j* 5 *e*—23 *j* 5 *d*—24 *j* 7 *a*—28 *j* 6 *f*—31 *j* 5 *b*—4 *f* 7 *b*—14 *f* 5 *e*—18 *f* 8 *b*—21 *f* 7 *a*—25 *f* 8 *a*—28 *f* 5 *e*—4 *m* 8 *b*—11 *m* 9 *a*—18 *m* 6 *a*—21 *m* 8 *a*—25 *m* 5 *f*—28 *m* 8 *a*
—— Queen's Regulations, 25 *m* 5 *c*
—— Retirements, 30 *m* 7 *d*
—— Reserve Navy, Notes about, 23 *j* 5 *a*
—— Retired List, Officers Placed on, 3 *j* 6 *a*—7 *j* 8 *a*—10 *j* 5 *c*—10 *j* 8 *b*—14 *j* 8 *b*—17 *j* 8 *a*—21 *j* 5 *e*—24 *j* 7 *a*—28 *j* 6 *f*—31 *j* 5 *b*—4 *f* 7 *b*—11 *f* 5 *d*—14 *f* 5 *e*—21 *f* 7 *a*—4 *m* 8 *b*—7 *m* 7 *a*—18 *m* 6 *a*—21 *m* 8 *a*—25 *m* 5 *f*—28 *m* 8 *a*
—— by Sale of Commissions, 8 *j* 5 *d*—21 *j* 5 *f*—24 *j* 7 *a*—4 *f* 7 *c*—7 *f* 12 *b*—6 *m* 5 *b*
—— Return of Troops from Cape Coast Castle, 17 *m* 7 *f*—23 *m* 14 *a*—27 *m* 8 *c*
—— Duke of Cambridge Inspects, 25 *m* 12 *a*
—— Reception of at Chatham, 26 *m* 5 *c*
—— Review of the Troops Returned from the Gold Coast, 25 *m* 9 *f*—28 *m* 12 *a*—31 *m* 8 *a*
—— Rewards for Distinguised Service—Awards, 10 *m* 5 *e*—12 *m* 5 *b*
—— Reflect Breech-loading Cannon, Testing of, 11 *f* 8 *b*
—— Rockets and Torpedoes, Note about, 7 *j* 5 *e*
—— Rolled Armour Plating Tested at Portsmouth, 11 *f* 8 *b*
—— Royal African Corps as a Punishment

Naval and Military Intelligence (*continued*).
—— Royal Gun Factories, 11 *m* 7 *c*
—— Marines, 17 *m* 12 *d*—19 *m* 11 *f*
—— Military Academy, 10 *j* 9 *f*—16 *f* 10 *e*—18 *f* 10 *c*—19 *f* 7 *c*—18 *m* 5 *b*
—— College Sandhurst, 6 *f* 6 *f*
—— Naval Engineers, Notes about, 7 *j* 5 *b*—12 *j* 5 *e*
—— United Service Institutions, Lectures at, 12 *j* 5 *c*—30 *m* 7 *d*
—— Warrant for Old Soldiers, 6 *m* 5 *b*
—— on Privileges of Officers, 12 *m* 5 *c*
—— Warrants, 7 *m* 5 *b*
—— Welsh Fusiliers. 11 *m* 12 *d*—18 *m* 10 *d*
—— Sandhurst College, 31 *m* 9 *f*—25 *m* 10 *f*
—— and Sub-Lieutenants, 23 *m* 9 *b*
—— School of Musketry, Officers at, 16 *f* 5 *f*
—— Military Engineering, 17 *f* 12 *c*—28 *f* 12 *c*—11 *m* 7 *c*
—— Servants to Officers, 5 *f* 12 *b*
—— Ship News, 1 *j* 5 *b*—2 *j* 5 *b*—5 *j* 5 *e*—6 *j* 5 *d*—8 *j* 5 *c*—12 *j* 5 *c*—13 *j* 5 *e*—14 *j* 5 *c*—17 *j* 5 *d*—19 *j* 8 *c*—20 *j* 8 *c*—22 *j* 5 *b*—24 *j* 5 *d*—27 *j* 5 *f*—6 *f* 12 *b*—18 *f* 5 *e*—20 *f* 12 *b*—23 *f* 12 *c*—27 *f* 5 *c*—3 *m* 5 *c*—14 *m* 5 *f*—16 *m* 6 *f*—18 *m* 5 *f*
—— Soldiers' Families, 11 *m* 12 *d*
—— Staff College, Regulations for Admission, 9 *f* 12 *e*
—— Examination of Officers, 5 *j* 5 *f*
—— Subscriptions for the Sufferers by the Torpedo Accident at Woolwich, 14 *m* 5 *f*
—— Telegraphic Wires to Pass the Post Office, 30 *m* 7 *d*
—— Torpedo Detector, 24 *f* 5 *e*
—— Transfer of Officers, 7 *j* 5 *b*
—— War Game Played at Aldershott Between Major Crealock—Lieut. Barron and Lieut. Walker, 21 *f* 9 *d*
—— Office Circulars, 28 *j* 7 *d*—11 *f* 8 *b*—10 *m* 5 *a*
—— Notice to Married Sub-Lieutenants, 7 *m* 5 *b*
—— Welsh Fusiliers, Another Cashmere Goat to be Presented to, 23 *m* 5 *c*
—— West India Regiment, 17 *m* 9 *b*
—— Whitehead or Fish Torpedo, Trials of, 24 *m* 5 *d*—25 *m* 5 *c*
—— Wood, Uninflamable, Experiments on, 28 *f* 12 *e*
—— "Woolwich Infant," 6 *j* 5 *d*
—— Academy, Competitive Examination for Admission, 28 *j* 12 *c*
—— Full Dress Parade at, 12 *m* 5 *c*
—— Huge Guns, 28 *m* 12 *b*
—— New Soldiers Home at, 24 *m* 5 *d*
—— Works at, 17 *m* 7 *f*
—— Preparations for the Czar's Visit, 24 *m* 5 *d*
Neapolitan Banditti, Notes about, 10 *m* 10 *c*—24 *m* 12 *e*—26 *m* 5 *c*
Negrete (P. R.) on Salvador and Honduras, 2 *f* 4 *f*
Negro Gentlemen—Duels, 26 *m* 7 *e*
Nerbudda Coal and Iron Company, *see* COAL
Netherlands, Bill for a Gold Standard Rejected,
Netherlands, Fortifications, 12 *m* 5 *b*
Neuchatel Rock Paving and other Paving Companies, Meeting of, 8 *j* 6 *e*
Nevada Masquerade, 11 *m* 9 *f*
—— Intense Cold in, 24 *m* 9 *f*
Neville (Christopher) on Agricultural Cottages, 17 *j* 7 *f*
New Cabinet, 21 *f* 9 *e*—23 *f* 12 *e*—24 *f* 9 *e*—25 *f* 9 *f*
—— Comet, 24 *f* 10 *d*—16 *m* 6 *c*
—— Home Secretary, the *Sun* on, 23 *f* 12 *d*
—— Law Courts, Notices about, 19 *j* 5 *b*—14 *f* 8 *b*
—— at Winchester, 7 *j* 12 *a*
—— Ministry, 25 *f* 9 *e*—26 *f* 8 *a*—2 *m* 9 *e*
—— Gazetting of, 4 *m* 8 *a*
—— the *Economist* on, 23 *f* 10 *b*
—— Piers, 31 *m* 4 *f*
—— Planet, 10 *m* 5 *d*
NEW SOUTH WALES:—
—— Collieries Company, 25 *f* 7 *a*—27 *f* 7 *a*—28 *f* 7 *a*
—— Free Trade, Policy of, 19 *f* 5 *e*
—— Notes about, 1 *j* 11 *d*
—— Postal Convention with the United States, 31 *j* 5 *b*
—— Public Revenue, 22 *j* 5 *b*
New Year's Day at the White House, 19 *j* 11 *f*
NEW YORK:—
—— Bills of Mortality, 19 *j* 4 *f*
—— Commerce of, 2 *j* 5 *b*—9 *j* 5 *c*
—— Customs of, 8 *j* 5 *f*—25 *f* 6 *d*
—— Distress in, 3 *m* 10 *d*
—— Harbour Defences, 5 *j* 4 *f*
—— Imports, 27 *f* 10 *d*
—— Railroad Signal Office, 6 *m* 5 *e*
—— Society in, from the *New York Times*, 5 *m* 4 *f*
—— Stock Exchange Fraud, 10 *m* 12 *b*
—— Way of Settling Differences in the Legislature and Court House, 13 *m* 9 *d*
—— Work for the New Postmaster-General, 5 *f* 5 *f*
NEW ZEALAND:—
—— Christmas in, 30 *m* 5 *e*
—— Native School, 30 *m* 5 *e*
—— New Insect, a Black Wasp-like Fly, 30 *m* 5 *e*
New Zealand Land and Emigration Department, 14 *m* 6 *a*
—— Loan and Mercantile Agency Company, 1 *j* 6 *c*—23 *j* 7 *b*
Newcastle Chymical Works Company, 17 *j* 6 *a*
Newgate Calender Dramatized, 7 *j* 11 *f*
—— Report on the Gaol of, 6 *j* 6 *f*
Newman (G. H.) on the New South Wales Colliery Company, 28 *f* 7 *a*
Newport Market Refuge and Industrial School, 23 *m* 9 *b*—27 *m* 10 *d*
—— Mr. Gladstone at, 26 *m* 10 *e*
Newspaper Post, Notes about, 25 *m* 7 *d*
—— Statistics, 16 *f* 5 *e*
Newspapers, Return of Daily, 5 *j* 8 *b*
—— Old, 10 *j* 4 *d*
Newstead Abbey, 19 *m* 5 *d*
Newsvendors' Benevolent and Provident Institution, 24 *m* 6 *a*

NEXT OF KIN—PERSONS WANTED, &c:—

—— Alexander, Outhwaite Lesley, 26 *j* 1 *b*
—— Allee, Sarah, 13 *j* 1 *b*
—— Anderson, Joshua Rose, 21 *j* 1 *b*
——— William, 6 *m* 13 *d*
—— Aplin, Lt. John, 26 *m* 1 *b*
—— Arch, Norman, 21 *j* 1 *b*
—— Archdeacon, Lawrence, 17 *j* 1 *b*
—— Babington, Francis, 3 *f* 1 *b*
—— Balderstone, Gilbert Fox, 6 *f* 1 *b*
—— Bargin, Joseph, 21 *m* 1 *b*
—— Barlow, 3 *m* 1 *b*
—— Bartlett, F. W., 14 *j* 1 *b*
—— Beetham, Cecilia, Baptismal Certificate, 5 *f* 1 *b*
—— Beresford or Bairesford Innes, 28 *m* 1 *b*
—— Berry, Nathaniel, 23 *j* 1 *b*
—— Bishop, William, 21 *j* 1 *b*
—— Blount, Thos., 23 *f* 1 *b*
—— Blumenthal, —, 3 *j* 1 *b*
—— Boughton, Thomas, 8 *j* 1 *b*
—— Brady, Mary, 9 *j* 1 *b*
—— Brockington, John, 29 *f* 1 *b*
—— Brown, Henry Walker, 21 *f* 1 *b*
——— Maria Mangin, 11 *m* 17 *d*
—— Bruce, David, 17 *j* 1 *b*
—— Buchanan, Capt., 25 *m* 1 *b*
—— Burwick, Ann, 24 *j* 1 *b*
—— Bushell, Samuel, 3 *j* 1 *b*
—— Cadman, Edwin, 18 *m* 1 *b*—21 *m* 1 *b*
—— Caink, Edw., 6 *j* 1 *b*
—— Campbell, Robert, 1 *j* 1 *b*
—— Cannam, John, 12 *m* 1 *b*
—— Cantelau, 22 *j* 1 *b*
—— Cardiff, Mark, 25 *m* 1 *b*
—— Cardinal, 22 *j* 1 *b*
—— Chaffers, Alexander, 13 *f* 1 *b*
—— Chamberlain, Mary, 24 *m* 1 *b*—24 *j* 1 *b*
—— Chambers, Office for, 24 *j* 1 *b*
—— Chapman, William, 31 *m* 1 *b*
—— City of London Election, 31 *j* 9 *a*
—— Clare, Sir Michael Benignus, 31 *j* 13 *e*
—— Congian, Stephen, 4 *m* 1 *b*
—— Cook, Wm. Ely, 3 *j* 1 *b*
—— Cooper, John, 8 *j* 1 *b*
—— Collington, Sarah, the Mistress of, 6 *m* 1 *b*
—— Corne, Richard, Carruthers, 18 *f* 1 *b*
—— Coupland, Chas. Wm., 7 *m* 1 *b*
—— Courtenay, H. H., 23 *m* 1 *b*
—— Cowper, Jeremiah, 24 *m* 13 *e*
—— Crosbie, Thos. Sackville, 23 *j* 1 *b*
—— Crouch, William, 19 *f* 13 *e*
—— Cullmer's Index of, 14 *j* 1 *b*
—— Dalton, Dr., 12 *j* 1 *b*
—— Davies, Grace, 9 *m* 1 *b*
—— Daws, Sarah, 10 *j* 1 *b*
—— De Gorgollo v. Garcias, 2 *m* 1 *b*
—— Dickie, Charles, 1 *j* 1 *b*
—— Driver, William, 28 *m* 1 *b*
—— Duff, Mary C., 4 *m* 1 *b*
—— Dutton, Samuel, and Mary Ann Blyth, Marriage Certificate of, 29 *j* 1 *b*
—— Ebbs, Joseph, 23 *j* 1 *b*
—— Edmett, Thomas, 26 *j* 8 *c*
—— Fairhead, George Broughton, 17 *j* 1 *b*
—— Fennell, James, Information about, 20 *f* 1 *b*
—— Freeman, Henry, 14 *j* 1 *b*

Next of Kin—Persons Wanted, &c. (*continued*)

—— Fruhling, Richard Wilhelm Theodor, 17 *m* 1 *b*
—— Fuller, Mary Ann, 2 *f* 1 *b*
—— Galbraith, Mary, 7 *m* 1 *b*
—— Gardiner, Mary, 24 *j* 1 *b*
—— Gardner, George, 28 *f* 1 *b*
—— Gibbons, Wm. Henry Kinnaird, 24 *f* 1 *b*
—— Goodman, Wm., 24 *j* 1 *b*
—— Goring, Wm., 26 *f* 1 *b*
—— Greenham, Charlotte, 16 *f* 1 *b*
—— Haworth, Peter and Jane, 20 *m* 1 *b*
—— Handley, Patrick J., 3 *m* 1 *b*—10 *m* 1 *b*
—— Heaver, Wm., 17 *m* 1 *b*
—— Holliday, Martha, 3 *f* 1 *b*
—— Home, Dr. George, 5 *f* 1 *b*
—— Houlden, Mary Margaret, 24 *f* 1 *b*
—— How, Robt., 2 *j* 1 *b*
—— Hume, Nancy, 3 *m* 1 *b*
—— Hunt, Major Arthur, 17 *j* 1 *b*
—— Jackson, Wm., 22 *j* 1 *b*
—— Johnson, John, 21 *j* 1 *b*
—— Jones, Edw. Eyton and George Leece, 17 *f* 1 *c*
—— Kean, William, 2 *j* 1 *b*
—— Keates, Wm., 1 *j* 1 *b*
—— Kemp, Jacob, 17 *j* 1 *b*
—— Kitchen, Anne, 19 *m* 1 *b*
—— Knight, Fred., 7 *f* 1 *b*
——— Wm. and John, 11 *f* 1 *b*
—— Langsdale, Herbert Edw., 14 *m* 1 *b*
—— Ledsom, M., 5 *f* 1 *b*
—— Le Grand, John, 31 *m* 1 *b*
—— Lindesay, George, 18 *m* 1 *b*
—— Lintott, John, 11 *f* 1 *b*
—— Low, Edw. Eames, 23 *f* 1 *b*
—— Madrell, Hannah Elizabeth, 21 *j* 13 *b*
—— Makey, Mary Ann Woodgate, 10 *f* 1 *b*
—— Marston, John, 25 *m* 1 *b*
—— Martinez y Eurile do Summon, Don Geronimo, 19 *j* 1 *b*
—— Mauritius, Matthew, 2 *f* 1 *b*
—— Mayo, Bartholomew, 31 *m* 1 *b*
—— M'Callan, Robert, 2 *j* 1 *b*
—— M'Donald, Sarah, 28 *f* 1 *b*
—— Mears, John, 7 *j* 1 *b*
—— Miles, J. T. K., 22 *j* 1 *b*
—— Mills, Catherine, 19 *f* 1 *c*
—— Molyneux, Wm., 3 *j* 1 *b*
—— Moore, Geo., 23 *j* 1 *b*
—— Murray, Edw., 27 *f* 1 *b*
—— Nethersole, Wm. Austin, 3 *m* 13 *c*
—— Oldaker, Charles George J. Sullivan, 20 *m* 1 *b*
—— Oldreive, —, 24 *f* 1 *b*
—— Oliverie, Count Prosper, and Anna Maria his Wife, 23 *j* 1 *b*
—— Outhwaite, Leslie Alexander, 11 *f* 1 *b*
—— Packham, Mary Ann, 8 *j* 1 *b*
—— Parker, Margaret, 19 *j* 1 *b*
—— Pertie, 5 *j* 1 *b*
—— Prosser, Misses, 10 *f* 1 *b*
—— Radcliffe, Edw. Wm., 27 *m* 1 *b*
——— Elizabeth, 24 *f* 1 *b*
—— Ramshire, Robert, 21 *m* 1 *b*
—— Reid, George, 12 *j* 1 *b*
—— Robertson, George W., 2 *f* 1 *b*

Next of Kin—Persons Wanted, &c. (*continued*).
—— Robertson, David and Frederick, 6 *f* 1 *b*
——— Eliza Barbara, 6 *f* 1 *b*
——— William, 10 *j* 1 *b*—7 *m* 1 *b*
—— Robinson, Henry, 26 *j* 8 *c*—29 *j* 13 *e*
——— Nancy, 30 *m* 1 *b*
—— Roebuck, Mr. at Sheffield, 31 *j* 9 *c*
—— Rogers, Thos., 23 *f* 1 *b*
—— Salwey, John, 24 *f* 1 *b*
—— Saunders, G, L., 17 *j* 1 *b*
—— Scholes, Sarah Elizabeth, 16 *j* 1 *b*
—— Sclater, John, 18 *f* 1 *b*
—— Shaw, W. F., 17 *m* 1 *b*
—— Skinner, John, 12 *m* 1 *b*
—— Slee, Mary Ann, 2 *f* 1 *b*
—— Slyman, Ann, 24 *j* 1 *b*
—— Smith, James, 10 *j* 1 *b*
——— George, 2 *f* 1 *b*
——— Nicholas, 26 *m* 1 *b*
—— South Eastern Railway Company, 31 *j* 9 *d*
—— Spiller, Henry Reynell, 19 *j* 1 *b*
—— Stirrat, Hugh and Son, 3 *j* 1 *b*
—— Storm, Anna Maria, 11 *m* 1 *b*
—— Symes, F., 26 *m* 1 *b*
—— Tanner, Eliza Amelia, 30 *m* 1 *b*
—— Tendall, C. H., 3 *f* 1 *b*
—— Ternan, Mrs. Henry, 22 *j* 1 *b*
—— Thomas, Thomas, 21 *j* 1 *b*
—— Thompson, Ann, 3 *j* 1 *b*
—— Tilton, John Wm. and Peter, 31 *j* 1 *b*
—— Walker Thomas, 26 *m* 1 *b*
—— Walmesley Alfred, 7 *j* 1 *b*
—— Webber, Mrs. Sarah. 23 *m* 1 *b*
—— Weston, 26 *f* 1 *b*
—— Whitehead, John, 3 *j* 1 *b*
—— Whittle, Tracey Martha, 26 *f* 1 *b*
—— Wigg, W., 6 *j* 1 *b*
—— Williams, G., 26 *j* 1 *b*
——— Mr. and Mrs. 15 *j* 1 *b*
—— Willis, Henry Brougham, 3 *j* 1 *b*
—— Wood, George B., 17 *j* 1 *b*
——— Mrs., 21 *f* 1 *b*
—— Wright, Hannah, 3 *f* 13 *c*
—— Wynne, Peter, 17 *m* 1 *b*
Nice Distinctions, 25 *f* 5 *d*
Nile Basin, Sir Samuel Baker on, 23 *m* 5 *d*
Noble Death—Case of Capt. Maun, 28 *m* 9 *f*
Noel (Leland) on Dangerous Toys, 13 *f* 6 *d*
"Nolo Episcopari," 21 *j* 7 *c*
Nonconformists, Meeting of at Nottingham, 24 *j* 5 *e*
North British Foreign and Colonial Investment Trust, 18 *f* 6 *a*
——— and Mercantile Insurance Company, 14 *m* 6 *a*
—— Eastern Hospital for Children, 6 *m* 10 *c*
Norwegian Timber Houses, 12 *f* 11 *a*—18 *f* 7 *e*—23 *f* 8 *a*
—— Parliament, 12 *f* 12 *a*
Norwich Union Fire Office—Astonishing Dividend, 14 *j* 5 *e*
—— Provident Fire Insurance, 24 *j* 6 *d*
Nottingham Municipal Election Petitions, 14 *j* 5 *e*
—— School of Art, Bp. of Lincoln Presents the Prizes at, 2 *f* 11 *b*
Nova Scotia, Miscellaneous News, 20 *j* 5 *b*
Novel Application for a Lengthened Sentence Granted, 9 *j* 7 *a*

O.

Ocean Marine Insurance Company, 9 *j* 6 *a*—26 *j* 6 *a*
Odams (James) on Imported Cattle Disease, 9 *j* 6 *a*
O'Donoghue (The) on Home Rule, 30 *m* 9 *f*
Official Appointments, Civil, 10 *j* 8 *a*—12 *j* 5 *f*—17 *j* 11 *f*—21 *j* 5 *e*—24 *j* 12 *d*—31 *j* 5 *f*—7 *f* 12 *d*—16 *f* 5 *e*—21 *f* 7 *a* & *d*—25 *f* 8 *a*—28 *j* 5 *e*—4 *m* 8 *b*—7 *m* 12 *c*—11 *m* 9 *a*—14 *m* 8 *a*—14 *m* 11 *d*—18 *m* 6 *a*—21 *m* 8 *a*—23 *m* 13 *f*—28 *m* 10 *c*
—— Editing, 31 *m* 10 *f*
—— Liquidators—Security, 3 *j* 9 *c*
O'Hagan (Lord Chancellor) and the Irish Bar, 23 *f* 10 *c*
Ohlson (J. L.) on the Importation of Sugar, 22 *j* 5 *d*
Oils, State of the Trade, 1 *j* 7 *f*—2 *j* 7 *f*—3 *j* 5 *f*—7 *j* 6 *d*—8 *j* 6 *b*—9 *j* 6 *d*—10 *j* 7 *e*—14 *j* 6 *c*—15 *j* 6 *b*—16 *j* 6 *b*—17 *j* 6 *b*—21 *j* 6 *f*—22 *j* 6 *b*—23 *j* 7 *b*—24 *j* 6 *a*—28 *j* 11 *b*—29 *j* 7 *d*—30 *j* 7 *a*—31 *j* 5 *f*—4 *f* 11 *a*—5 *f* 7 *e*—6 *f* 7 *b*—7 *f* 7 *a*—11 *f* 7 *f*—12 *f* 9 *e*—13 *f* 7 *c*—14 *f* 7 *b*—18 *f* 6 *b*—19 *f* 7 *c*—20 *f* 6 *b*—21 *f* 6 *f*—25 *f* 7 *f*—26 *f* 7 *b*—27 *f* 7 *b*—28 *f* 7 *f*—4 *m* 6 *f*—5 *m* 6 *d*—6 *m* 6 *b*—7 *m* 6 *d*—11 *m* 8 *b*—12 *m* 6 *b*—13 *m* 7 *d*—14 *m* 6 *d*—18 *m* 7 *a*—19 *m* 6 *b*—20 *m* 7 *c*—21 *m* 10 *d*—25 *m* 7 *f*—26 *m* 7 *f*—27 *m* 7 *b*—28 *m* 6 *b*
Old Catholics, 27 *f* 5 *b*
——— in Italy, 31 *m* 4 *d*
—— and the New Ministry, 28 *f* 5 *f*
—— Newspapers, 10 *j* 4 *d*
Omnium Stock Trust, 15 *j* 6 *c*
Omoa, Bombardment of, 1 *j* 10 *f*
Onslow (Dord) on the Game Laws, 1 *j* 6 *b*
—— (Guilford) on Jean Luie, 9 *j* 10 *c*
——— on Cheriton Mill "Grotto," 16 *j* 7 *f*
——— on the Meeting at Wapping, 18 *m* 8 *d*
Opportune Miracle, 8 *j* 11 *f*
Orange Harvest, 12 *f* 9 *f*
Oranges, &c., Imports of, 28 *j* 11 *a*—2 *m* 4 *f*—15 *m* 12 *c*
"Ordained" or "Licensed" and the Bp. of Peterborough, 27 *j* 6 *c*
Order Reigns—Smoking, 12 *m* 5 *d*
Ordinations, 2 *m* 5 *f*
Oregon, Life in, Adventure of a Lady and a Bear, 9 *j* 7 *c*
Oriental College at Lahore, 3 *m* 8 *a*
—— Hotels Company, 6 *f* 7 *a*
Orton (Charles) on his Brother's Fraud, 10 *m* 6 *c*—11 *m* 13 *f*
Ossinin on a Russian Monastery, 25 *f* 10 *b*
Otway (—) Testimonial to by the Civil Service Writers Association, 21 *f* 11 *f*
Overcrowding in the Metropolis, Proposed Memorial of the College of Physicians to the Government about, 6 *f* 10 *f*
—— at Shambrook, 16 *f* 12 *d*
Overend, Gurney, & Co.' Report, 11 *f* 7 *a*
Over-Refinement—a Classical Edition of

Overworked Railway Servants, 14 *f* 9 *f*
Owen (Richard) on the Dodo and the Dodlet, 1 *j* 5 *f*
Oxford as a Military Centre, 3 *m* 7 *f*—6 *m* 6 *e*—9 *m* 4 *f*—16 *m* 12 *a*
—— New Observatory at, 8 *j* 8 *f*—5 *j* 11 *d*
—— Philharmonic Society Perform *Hagar*, 24 *f* 11 *a*
OXFORD UNIVERSITY:—
—— Address to the Queen on the Royal Marriage, 26 *f* 6 *f*
—— Balliol College Exhibitions, 18 *f* 5 *f*
—— Bexley Heath New Church, Vote of £500 Towards, 11 *f* 10 *f*
—— Brasenose Election of Fellow, 9 *f* 9 *e*
—— Changes in the *Personnel*, 26 *f* 6 *f*
—— Christ Church Scholarships, 6 *f* 12 *a*
—— Classical Examination, 27 *f* 5 *e*—16 *m* 9 *f*
—— Congregations, 15 *j* 7 *f*
—— Consecration of Dr. Sandford, 24 *j* 10 *f*
—— Convocations, 12 *m* 5 *f*
—— Degrees Conferred, 15 *j* 7 *f*—6 *f* 12 *a*—7 *f* 10 *c*—6 *m* 10 *f*—30 *m* 12 *f*
—— Honorary, 12 *m* 5 *f*
—— Election of Member of Parliament, 16 *m* 9 *f*
—— 24 *j* 10 *f*—28 *j* 9 *f*—26 *f* 6 *f*—27 *f* 5 *e*—6 *m* 10 *f*—14 *m* 5 *e*
—— Elections of Fellows, 11 *f* 10 *f*
—— to Scholarships, 16 *f* 6 *d*—19 *f* 12 *f*
—— Examinations for Degress, 3 *m* 10 *b*
—— Examiners, 11 *f* 10 *f*
—— Exhibitions, 21 *f* 5 *e*
—— General Fund, Abstract, 3 *m* 10 *b*
—— Hall-Houghton Prizes, 30 *m* 12 *f*
—— Hawkins (Thos) Decree of Thanks to, 18 *f* 5 *f*
—— Hertford Scholarship, 27 *f* 6 *e*
—— Hody Exhibitions, 15 *j* 7 *f*
—— Jenkyns Scholarship, 26 *m* 5 *e*
—— Johnson University Scholar, 11 *f* 10 *f*
—— Lectures, 6 *f* 12 *a*
—— Lecturers, Election of, 10 *m* 12 *c*
—— Local Examinations, 3 *m* 10 *b*
—— Magdalen Hall, Scheme to Incorporate as a College, 30 *j* 9 *f*
—— Merton College Elections, 10 *m* 12 *c*
—— Nominations Submitted and Approved, 18 *f* 5 *f*
—— Oriel College, Election of Fellow, 10 *f* 10 *f*
—— Radcliffe Travelling Fellowship, 23 *m* 4 *e*
—— Ralstone's Lectures on Early Russian History, 11 *f* 10 *f*
—— Sanskrit Scholars, 15 *j* 7 *f*
—— Scholarships, Elections to, 28 *j* 9 *f*—24 *f* 11 *a*
—— Unattached Students Library—Mr. Gladstone's Donation of Books, 16 *f* 5 *b*
—— University Preachers Not Oxford Men, 10 *m* 12 *c*
—— Press, 24 *m* 10 *e*
—— Vinerian Readership in Law, 11 *f* 10 *f*—23 *m* 14 *e*
—— Scholarship, 21 *m* 12 *e*
—— Wadham College Exhibitions, 6 *f* 12 *a*
—— Welsh Fellowship, 18 *m* 5 *f*

P.

Pacific Slave Trade, Deputation to Government about, 7 *m* 8 *c*
Palestine Exploration Fund, Notes about, 22 *j* 7 *c*
Pall Mall, Wood Pavement for, 26 *m* 11 *f*
Palmer (Hinde) at Lincoln. 12 *j* 10 *f*
—— (Major) on Mount Sinai, 7 *m* 5 *e*
—— (William) on Mary Brockman, 21 *m* 12 *b*
Panama News, 17 *m* 8 *a*
Papal Breve—the German Press on, 14 *j* 5 *b*—17 *j* 5 *b*
—— Text of, 16 *j* 10 *b*
—— Correspondents on, 20 *j* 12 *a*—26 *j* 4 *d*
Paper, Import Returns, 21 *j* 12 *c*
Paris and Chislehurst, 5 *m* 10 *e*
—— and Madrid, 8 *j* 10 *a*
Parish Mortuaries, 10 *m* 9 *d*—13 *m* 10 *f*—30 *m* 7 *f*
Park-Keepers or Police, Meeting about Battersea Park, 23 *f* 10 *c*
Parkinson (C.) on the Dauphin, 28 *m* 11 *f*
PARLIAMENT:—
—— Atmosphere of, 25 *m* 11 *a*
—— Mr. Barraud's Picture of the Late, 19 *f* 6 *e*
—— Circulars of the Liberal Leaders on the Opening of, 13 *m* 8 *a*
—— Dissolution of, 26 *j* 5 *b*—26 *j* 9 *f*—27 *j* 5 *c*
—— Its Causes and Effects, 5 *m* 8 *b*
—— French View of, 28 *j* 8 *d*
—— German View of, 28 *j* 4 *f*
—— Mr. Disraeli's Circular to the Conservative Members, 14 *m* 8 *a*
—— the *Economist* on a Seat in, 9 *f* 6 *d*
—— Election of a Speaker, 13 *f* 8 *a*—14 *f* 8 *c*
—— Fathers of the House of Commons, 24 *f* 9 *e*
—— Meeting of, for Election of Speaker, &c,, 6 *m* 8 *a*
—— Mover and Seconder of the Election of Speaker, 5 *m* 9 *e*
—— Addresses, 11 *m* 11 *f*
—— the New House of Commons, 16 *f* 9 *f*—3 *m* 12 *c*—4 *m* 12 *c*
—— Members, 7 *j* 8 *a*—10 *j* 8 *b*—14 *j* 8 *a*—24 *j* 7 *a*—21 *m* 8 *a*—28 *m* 8 *a*
—— Returned, 31 *j* 5 *b*—2 *f* 8 *a*—3 *f* 10 *d*—4 *f* 10 *d*—5 *f* 12 *c*—6 *f* 5 *c*—7 *f* 10 *a*—9 *f* 10 *a*—10 *f* 10 *b*—11 *f* 10 *a*—12 *f* 10 *c*—13 *f* 10 *b*—14 *f* 10 *b*—16 *f* 10 *a*—19 *j* 10 *a*—23 *f* 10 *a*—13 *m* 7 *c*—18 *m* 6 *a*—25 *m* 5 *f*
—— Writs, 17 *j* 8 *a*—24 *j* 7 *a*—11 *m* 7 *f*
—— the Old and the New, 7 *f* 10 *d*—9 *f* 10 *d*—10 *f* 10 *f*—11 *f* 10 *d*—12 *f* 10 *f*—13 *f* 10 *f*—14 *f* 10 *e*—19 *f* 10 *d*—21 *f* 9 *e*
—— "Order" in, 7 *m* 7 *f*
—— of Queen Victoria, Account of, 26 *j* 10 *e*
—— Private Bills in, 7 *m* 12 *c*
—— Privilege of, 10 *f* 10 *f*
—— Proclamation Dissolving, 27 *j* 9 *f*
—— Return of the Names of Members to the Clerk of the House, 4 *m* 8 *b*
—— the *Saturday Review* on the Missing Members, 16 *f* 5 *e*
—— Sketches of the Various Members of the New, 20 *f* 5 *c*—26 *j* 6 *a*—27 *f* 6 *a*—28 *f* 10 *b*—8 *m* 12 *a*—4 *m* 12 *a*—5 *m* 8 *a*

Parliament *(continued)*.
—— Working Men Returned, Dinner to, 13 *m* 7 *a*—16 *m* 9 *f*—19 *m* 10 *b*
Parliament Houses, State of the Approaches to, 3 *m* 11 *d*—5 *m* 8 *b*
—— Improvements in the House of Commons during the Recess, 28 *f* 6 *a*—2 *m* 10 *f*
Parliamentary Dinner, 19 *m* 5 *e*
—— Disabilities of Civil Servants, 13 *j* 10 *b*
—— Oaths, Notes about, 19 *f* 6 *f*
—— Statistics of New York, 14 *m* 11 *d*
PARLIAMENTARY PROCEEDINGS,—
—— Action against Mr. Plimsoll, 27 *m* 6 *e*
—— Address on the Royal Speech, 20 *m* 5 *a*—20 *m* 6 *a*
——— H. Majesty's Reply to the Address, 21 *m* 5 *a*—24 *m* 7 *c*
——— Amendment to, 21 *m* 5 *d*
—— Adjutants of Auxiliary Forces, 25 *m* 6 *b*
—— Adulterated Articles, 28 *m* 7 *a*
—— Annuity Funds (India), 21 *m* 7 *a*
—— Archbishops and Bishops in England and Wales, 31 *m* 7 *d*
—— Army Estimates, 28 *m* 7 *b*—31 *m* 6 *d*
—— Ashantee Expedition, 23 *m* 10 *a*—27 *m* 6 *a*—31 *m* 5 *a*
——— Vote of Thanks to the Forces, 31 *m* 5 *f*
—— Attorney and Solicitors' Bill, 28 *m* 7 *a*
—— Ballot Act, 28 *m* 7 *d*—30 *m* 10 *a*
—— Bank Holidays, 21 *m* 5 *d*—25 *m* 6 *c*
—— Benefit Buildings Societies, 27 *m* 6 *d*
—— Bengal Famine, 21 *m* 5 *d*—21 *m* 7 *a*—24 *m* 7 *d*
—— Bills of Sale Act Amendment Bill, 27 *m* 6 *e*
—— British Museum Officers, 28 *m* 7 *f*
—— Building Act of 1844, 31 *m* 5 *e*
—— Business of the House, 21 *m* 5 *d*—25 *m* 6 *c*—27 *m* 6 *d*—28 *m* 7 *a*
—— Caffre Outbreak, 25 *m* 6 *b*
—— Case of the Countess de Civry, 28 *m* 7 *b*
—— Casualties to Pilgrims, 28 *m* 7 *b*
—— Cattle Disease (Ireland), 28 *m* 8 *a*
—— Churchwardens Bill, 28 *m* 7 *b*—28 *m* 8 *a*
—— Civil Service Writers, 24 *m* 7 *d*
—— Committees, 23 *m* 10 *a*
—— Conjugal Rights Act (Scotland), 25 *m* 6 *f*
—— Consolidated Bill, 26 *m* 6 *d*—28 *m* 7 *a*—30 *m* 10 *a*—31 *m* 5 *e*
—— Coroners' (Ireland) Bill, 27 *m* 6 *e*
—— County Constables (Scotland), 28 *m* 7 *b*
—— Criminal Law Amendment Act, 25 *m* 6 *e*
—— Currency, 28 *m* 7 *a*
—— Disqualified Member, 20 *m* 5 *f*
—— Double Return, 20 *m* 5 *f*
—— East India Loan, 23 *m* 10 *c*—24 *m* 7 *f*—24 *m* 8 *a*—28 *m* 7 *b*—30 *m* 10 *a*
——— (Annuity Funds), 23 *m* 10 *c*
—— Easter Monday Review, 27 *m* 6 *d*—28 *m* 8 *a*
—— Education (Scotland), 28 *m* 7 *a*
—— Election of Speaker, 6 *m* 8 *a*
——— Expenses, 24 *m* 7 *c*
—— Expedition to the Gold Coast, 27 *m* 6 *d*
—— Famine in Bengal, 21 *m* 5 *a*
—— Fenian Prisoners, 28 *m* 7 *b*—31 *m* 5 *f*
—— First Readings, 21 *m* 7 *d*
—— Foreign Office, 24 *m* 7 *d*

Parliamentary Proceedings *(continued)*.
—— Galway New Barracks, 25 *m* 6 *c*
—— Game Birds (Ireland), 25 *m* 6 *e*
——— Laws, 25 *m* 6 *c*
—— Gas Companies, 27 *m* 6 *d*
—— Green Park, 31 *m* 5 *e*
—— Half Crowns and Florens, 25 *m* 6 *c*
—— Hamilton Place, 27 *m* 6 *d*
—— Home Rule—Division List, 28 *m* 9 *e*
—— Hyde Park Corner, 28 *m* 7 *b*
—— Hypothec &c. (Scotland), 25 *m* 6 *b*
—— Illegal Practices in the Church, 27 *m* 6 *d*
—— Income Tax, 24 *m* 7 *d*
—— Indian Budget, 27 *m* 6 *d*
——— Finance, 27 *m* 6 *d*
—— Innkeepers' Liabilities, 27 *m* 6 *e*
—— Inspectors of Cavalry, 24 *m* 7 *d*
—— Irish Bills, 27 *m* 6 *e*
——— Rating, 26 *m* 6 *a*
——— Procession, 27 *m* 6 *d*
—— Judicature Commission, 28 *m* 7 *b*
—— Kirwee Booty, 31 *m* 5 *e*
—— Labourers' Dwellings (Ireland), 25 *m* 6 *c*
—— the *London*, 31 *m* 5 *e*
—— Metropolitan Board of Works Bill, 31 *m* 5 *d*
—— Middlesex Sessions (Salaries) 23 *m* 10 *c*—27 *m* 6 *e*—28 *m* 8 *a*
—— Militia, 24 *m* 7 *b*
——— Fines, 28 *m* 7 *b*
—— Monastic and Conventual Institutions, 25 *m* 6 *e*
—— Money Order Offices in Ireland, 31 *m* 5 *e*
—— Municipal and Parliamentary Franchise, 28 *m* 7 *a*
——— Boroughs (Auditors and Assessors), 28 *m* 8 *a*
——— Franchise (Ireland), Bill, 27 *m* 6 *e*
——— Privileges (Ireland) Bill, 27 *m* 6 *e*
—— Museums and National Gallery, 24 *m* 7 *c*—25 *m* 6 *c*
—— National Museums, 25 *m* 6 *c*
—— Navy, 24 *m* 7 *a*—27 *m* 6 *e*
——— Estimates, 31 *m* 7 *d*
—— New Buildings in Parliament Street, 28 *m* 7 *a*
——— Bills, 31 *m* 7 *e*
——— Courts of Justice, 28 *m* 7 *b*
——— Peers, 7 *m* 8 *a*—11 *m* 10 *a*—20 *m* 5 *a*
——— Writs, 10 *m* 7 *a*—13 *m* 8 *a*—20 *m* 5 *f*—24 *m* 7 *c*
—— Notices of Motions, 20 *m* 5 *a*—20 *m* 5 *f*—20 *m* 7 *a*—21 *m* 5 *a* & *d*—21 *m* 7 *d*—23 *m* 9 *e*—23 *m* 10 *a*—24 *m* 7 *c*—24 *m* 8 *a*—25 *m* 6 *b*—25 *m* 6 *f*—26 *m* 6 *d*—27 *m* 6 *e*—30 *m* 10 *a*—31 *m* 5 *e*—31 *m* 7 *e*
—— Ocean Highways, 27 *m* 6 *d*
—— Orders of the Day, 20 *m* 7 *a*—21 *m* 7 *d*—23 *m* 9 *e*—24 *m* 8 *a*—25 *m* 6 *f*—26 *m* 6 *d*—27 *m* 6 *e*—30 *m* 10 *a*—31 *m* 7 *e*
—— Parliamentary Elections (Polling) Bill, 26 *m* 6 *a*
—— Peace Preservation Act, 31 *m* 5 *f*
—— Petitions, 21 *m* 5 *a* & *b*—23 *m* 10 *a*—24 *m* 7 *a* & *c*—25 *m* 6 *a* & *b*—26 *m* 6 *a*—27 *m* 6 *c*—28 *m* 7 *a*—30 *m* 10 *a*—31 *m* 5 *a* & *e*

Parliamentary Proceedings *(continued)*.
—— Private Bills, 7 *m* 8 *a*—20 *m* 7 *a*—21 *m* 5 *b* —25 *m* 6 *a*—28 *m* 7 *a*
——— Business, 20 *m* 5 *e*—23 *m* 10 *a*—28 *m* 7 *a* —31 *m* 5 *d*
—— Property Used for Government Purposes, 31 *m* 5 *e*
—— Public Accounts, 21 *m* 7 *d*
——— Health (Ireland), 28 *m* 8 *a*
—— Questions, 23 *m* 9 *e*—24 *m* 8 *a*—25 *m* 6 *f*— 26 *m* 6 *d*—27 *m* 6 *e*—30 *m* 10 *a*—31 *m* 7 *e*
—— Railway Accidents, 24 *m* 7 *a* & *c*—25 *m* 6 *a*
—— Registration of Letters, 24 *m* 7 *d*
—— Religious Teaching, 28 *m* 7 *a*
—— Remission of Sentence, 31 *m* 5 *e*
—— River Shannon, 24 *m* 7 *d*
—— Royal Assent to Bills, 30 *m* 10 *a*—31 *m* 5 *a*
——— Commission, 10 *m* 7 *a*
—— Sale of Liquors on Sunday (Ireland) Bill, 28 *m* 7 *a*
——— and Transfer of Land, 20 *m* 5 *e*
—— Sandhurst College, 24 *m* 7 *d*
—— Sasine Office in Edinburgh, 31 *m* 5 *e*
—— Seizure of the Lark, 31 *m* 5 *f*
—— Sewer in Piccadilly, 23 *m* 7 *a*
—— Sheriff Principal of Glasgow and Lanarkshire, 31 *m* 5 *e*
—— South Sea Islands, 25 *m* 6 *a*
—— Speaker, Election of, 7 *m* 8 *a*
—— Standards Commission, 24 *m* 7 *b*
—— Standing Orders, 10 *m* 7 *a*
—— Suez Canal, 27 *m* 6 *d*
—— Summary of Proceedings, 6 *m* 9 *a*—7 *m* 9 *a* —10 *m* 8 *e*—20 *m* 8 *f*—21 *m* 8 *f*—23 *m* 11 *a*— 24 *m* 9 *a*—25 *m* 9 *a*—26 *m* 9 *a*—27 *m* 9 *a*—28 *m* 9 *a*—30 *m* 11 *a*—31 *m* 8 *f*
—— Supply, 24 *m* 8 *a*
—— Swearing in of Members, 10 *m* 8 *c*—13 *m* 8 *a*
—— Taunton Election Petition, 20 *m* 5 *f*
—— Telegraphic Communication, 24 *m* 7 *d*
—— Tin and Copper Mines, 28 *m* 7 *b*
—— Transfer and Title of Land, 27 *m* 6 *a*
—— Treaty of Washington, 28 *m* 8 *a*
—— Turnpike Acts Continuance, 28 *m* 8 *a*
—— Ways and Means, 23 *m* 10 *c*
—— Weights and Measures, 27 *m* 6 *d*
—— Whalley (G. H.) Case of, for Contempt of Court, 20 *m* 5 *f*—21 *m* 5 *c*
——— Appointed Committee, 27 *m* 6 *e*
—— Wormwood Scrubbs, 24 *m* 7 *d*
—— Writ of Conge d'Elire, 28 *m* 7 *a*
—— Zanzibar Expedition, 23 *m* 10 *b*

PARLIAMENTARY SPEECHES:—
*** When the Speech of a Member is required on any particular debate, by referring to the *subject* under PARLIAMENTARY PROCEEDINGS, it can be seen at once by the reference answering to that affixed to the Speaker's name.
—— Aberdeen, Earl of, 25 *m* 6 *b*
—— Alexander, Col., 31 *m* 7 *c*
—— Anderson, —, 26 *m* 6 *a*
—— Balfour, Sir G., 21 *m* 7 *d*—24 *m* 7 *f*—28 *m* *d*—31 *m* 7 *d*
—— Barttelot, Colonel, 26 *m* 6 *a*—31 *m* 7 *b*
—— Beach, Sir M., 21 *m* 6 *e*
—— Belmore, Earl of, 25 *m* 6 *a*

Parliamentary Speeches *(continued)*.
—— Bowyer, Sir Geo., 21 *m* 7 *a*—25 *m* 6 *e*
—— Brand, —, 6 *m* 8 *b*
—— Brooks, —, 21 *m* 5 *e*
—— Butt, —, 21 *m* 5 *d*—21 *m* 6 *e*—28 *m* 7 *f*
—— Cave, —, 26 *m* 6 *b*
—— Cadogan, Earl, 20 *m* 5 *b*
—— Callender, R., 20 *m* 6 *b*
—— Cameron, Dr., 26 *m* 6 *c*
—— Campbell-Bannerman, —, 31 *m* 7 *c*
—— Camperdown, Earl of, 24 *m* 7 *a*
—— Carlingford, Lord, 25 *m* 6 *a*
—— Carnarvon, Earl of, 25 *m* 6 *a*—31 *m* 5 *c*
—— Cavendish, Lord George, 6 *m* 8 *b*
—— Chancellor of the Exchequor, 23 *m* 10 *a*— 24 *m* 7 *f*
—— Chaplin, —, 6 *m* 8 *a*—21 *m* 5 *e*
—— Colchester, Lord, 20 *m* 5 *d*—24 *m* 7 *b*
—— Coope, —, 31 *m* 5 *d*
—— Cross, —, 26 *m* 6 *c*
—— De-La-Warr, Earl, 25 *m* 6 *a*
—— Denison, —, 21 *m* 7 *d*—28 *m* 7 *d*
—— Derby, Earl, 20 *m* 5 *e*
—— Dickenson, —, 28 *m* 7 *d*
—— Dilke, Sir Charles, 26 *m* 6 *a*—28 *m* 7 *d*
—— Dillwyn, —, 23 *m* 10 *b*—25 *m* 6 *d*
—— Disraeli, Rt. Hon. B., 20 *m* 6 *f*—21 *m* 5 *c* & *d*—25 *m* 6 *d*—28 *m* 7 *f*—31 *m* 5 *f*
—— Dodson, —, 25 *m* 6 *d*
—— Duff, Grant, 28 *m* 7 *c*
—— Dunmore, Lord, 24 *m* 7 *b*—25 *m* 6 *a*
—— Elliott, Adm., 23 *m* 10 *b*
—— Fitzgerald, Sir S., 24 *m* 7 *f*—28 *m* 7 *b*
—— Fitzmaurice, Lord E., 31 *m* 5 *d*
—— Forster, —, 26 *m* 6 *c*—28 *m* 7 *f*
—— Gilpin, Col., 31 *m* 7 *d*
—— Gladstone, Rt. Hon. W. E., 6 *m* 8 *c*—20 *m* 6 *d*—21 *m* 6 *a*—31 *m* 6 *b*
—— Goldney, —, 26 *m* 6 *a*
—— Goldsmid, —, 25 *m* 6 *c*—31 *m* 5 *d*
——— Sir F., 25 *m* 6 *e*
—— Goschen, —, 23 *m* 10 *b*—31 *m* 6 *c*
—— Granville, Earl, 20 *m* 5 *b*—31 *m* 5 *b*
—— Gregory, —, 28 *m* 7 *f*
—— Grey, Earl, 20 *m* 5 *d*—31 *m* 5 *c*
—— Hamilton, Lord G., 21 *m* 7 *a*—24 *m* 7 *f*—28 *m* 7 *d*
—— Hardy, —, 31 *m* 6 *c*—31 *m* 6 *d*
——— J., 26 *m* 6 *c*
—— Hatharley, Lord, 27 *m* 6 *c*
—— Hay, Sir J., 23 *m* 10 *a*
—— Henley, —, 25 *m* 6 *e*
—— Henry, Mitchell, 21 *m* 6 *d*
—— Herbert, Sir Percy, 6 *m* 8 *b*
—— Hermon, —, 24 *m* 7 *f*—26 *m* 6 *b*
—— Heygate, —, 25 *m* 6 *c*
—— Hogg, Col., 31 *m* 5 *d*
—— Holms, —, 26 *m* 6 *a*—31 *m* 7 *b*
—— Hope, Beresford, 25 *m* 6 *e*
—— Horsman, —, 24 *m* 7 *f*—25 *m* 6 *e*
—— Hunt, —, 23 *m* 10 *b*
—— James, Sir H., 26 *m* 6 *b*
—— Jenkins, —, 26 *m* 6 *c*
—— Johnston, W., 21 *m* 6 *d*
—— Johnstone, Butler, 31 *m* 7 *d*
—— Knatchbull-Hugessin, —, 25 *m* 6 *e*

Parliamentary Speeches (*continued*).
—— Lansdowne, Marquis of, 24 *m* 7 *c*
—— Lauderdale, Earl of, 24 *m* 7 *a*—31 *m* 5 *d*
—— Lawson, Sir W., 31 *m* 7 *a*
—— Lewis, C., 24 *m* 7 *f*—28 *m* 7 *e*
—— Liddell, —, 23 *m* 10 *b*
—— Lindsay, Col. Loyd, 31 *m* 6 *c*
—— Limerick, Earl of, 24 *m* 7 *b*
—— Locke, —, 31 *m* 5 *d*
—— Lord Chancellor, 27 *m* 6 *a*
—— Lothian, Marquis of, 20 *m* 5 *a*
—— Lowe, Rt. Hon. Mr., 21 *m* 5 *c*
—— Lush, Dr., 31 *m* 6 *c*
—— Malmesbury, Earl of, 24 *m* 7 *a*
—— M'Carthy, —, 21 *m* 5 *f*
—— M'Kenna, Sir J., 21 *m* 7 *a*
—— M'Laren, —, 26 *m* 6 *c*
—— Middleton, Viscount, 24 *m* 7 *c*—25 *m* 6 *a*
—— Montagu, Lord R., 21 *m* 6 *b*—24 *m* 7 *f*
—— Note on his Speech, 25 *m* 6 *f*
—— Morgan, O., 25 *m* 6 *d*
—— Mowbray, —, 25 *m* 6 *e*
—— Mundella, —, 25 *m* 6 *e*—26 *m* 6 *b*
—— Newdegate, —, 21 *m* 5 *f*—25 *m* 6 *d*
—— Nolan, Capt., 21 *m* 6 *d*—31 *m* 7 *d*
—— North, Col., 31 *m* 6 *c*
—— O'Conor, —, 28 *m* 7 *f*
—— the O'Donoghue, 21 *m* 7 *a*
—— Pell, —, 20 *m* 7 *a*
—— Pembroke, Earl of, 24 *m* 7 *c*
—— H. M. the Queen's 20 *m* 5 *a*
—— Raikes, —, 31 *m* 5 *e*
—— Rathbone, —, 26 *m* 6 *a*
—— Redmond, — 21 *m* 7 *a*
—— Richmond, Duke of, 25 *m* 6 *b*—31 *m* 5 *a*
—— Roebuck, —, 21 *m* 5 *c*—25 *m* 6 *e*—26 *m* 6 *b*
—— Russell, Lord A., 24 *m* 7 *e*
—— Salisbury, Marquis of, 21 *m* 5 *a*
—— Sandford, —, 24 *m* 7 *d*
—— Scourfield, —, 24 *m* 9 *e*—26 *m* 6 *c*
—— Selborne, Lord, 20 *m* 5 *d*—27 *m* 6 *c*
—— Shaw-Lefevre, —, 23 *m* 10 *a*
—— Smith, E., 26 *m* 6 *c*
—— Smythe, —, 26 *m* 6 *c*
—— Somerset, Duke of, 20 *m* 5 *c*—24 *m* 7 *b*
—— Stirling-Maxwell, Sir W., 20 *m* 6 *a*
—— Sullivan, —, 21 *m* 6 *f*
—— Thompson, 26 *m* 6 *c*
—— Torrens, M'Cullagh, 20 *m* 6 *c*—28 *m* 7 *d*—31 *m* 5 *d*
—— Whalley, G. H., 21 *m* 5 *c*
—— Whitbread, —, 21 *m* 5 *c*—28 *m* 7 *c*
—— Wilmot, Sir Eardley, 31 *m* 6 *c*
Paris Causes Celebres, 10 *f* 11 *e*
Parlour Artillery—Serious Accident from, 19 *m* 5 *b*
Parochial Civil Wars, 2 *j* 8 *d*—3 *j* 3 *f*—5 *j* 9 *f*—6 *j* 10 *f*—7 *j* 9 *f*
—— Mission Women Fund, 3 *j* 10 *b*
Partnerships Dissolved, 3 *j* 6 *a*—7 *j* 8 *a*—10 *j* 8 *b*—14 *j* 8 *b*—17 *j* 8 *a*—21 *j* 5 *f*—24 *j* 7 *a*—28 *j* 6 *f*—31 *j* 5 *b*—4 *f* 7 *c*—7 *f* 8 *a*—11 *f* 5 *d*—14 *f* 5 *f*—18 *f* 8 *b*—21 *f* 7 *a*—25 *f* 8 *b*—28 *f* 5 *f*—4 *m* 8 *b*—7 *m* 7 *a*—11 *m* 9 *b*—14 *m* 8 *a*—18 *m* 6 *b*—21 *m* 8 *b*—25 *m* 5 *f*—28 *m* 8 *b*
Pasteur (Henry) on Church and State in Switzerland, 3 *j* 8 *b*
Patent Medicines, Return of Duty, 14 *f* 6 *e*
—— Nut and Bolt Company, 17 *f* 6 *a*
—— Office, the *Athenæum* on, 26 *j* 6 *b*
—— Museum, Admissions, 18 *m* 9 *e*
—— Traveller, 27 *f* 7 *b*
Patriotic Fund, Report, 6 *f* 3 *b*
Pauper Lunatics, Maintenance of, 13 *m* 4 *f*
Pauperism, Decrease of, 23 *f* 12 *d*
—— Half-yearly Return of in Great Britain, 7 *f* 12 *d*
Pavy (Francis) on Marine Insurance Companies, 25 *m* 7 *a*
Pawson & Co., 30 *j* 7 *a*
Payne (Joseph) on Scholarship for Girls in Elementary Schools, 27 *j* 4 *f*
Peabody Donation Fund, Report, 3 *m* 9 *f*
Peace Society and Mr. Richard, 7 *j* 5 *e*
Pearson (J.) Unreported Railway Accidents near Hatfield, 27 *j* 6 *c*
Peebles (Alex.) on the Fire at the Pantechnicon, 19 *f* 6 *a*—23 *f* 12 *a*
Peel River Company, 5 *j* 7 *a*
—— (Arthur W.) to be Opposition Whip, 20 *m* 9 *f*
—— (Lawrence) on Moliere and Louis XIV., 17 *m* 9 *d*
Peers, Notes about, 17 *m* 10 *d*
—— and Baronets, List of the New Created before the Gladstone Government Resigned, 6 *m* 7 *d*
Peerage—Proposed New Creations and Elevations, 20 *f* 9 *e*—23 *f* 9 *f*—23 *f* 12 *d*—24 *f* 9 *e*—26 *f* 9 *e*
PEERAGES—NEW CREATIONS:—
—— Cardwell, Edw., to be Viscount Cardwell of Ellerbeck, 28 *f* 9 *e*—4 *m* 8 *a*
—— Enfield, Viscount) to be Baron Strafford, 25 *f* 8 *a*—25 *f* 10 *f*
—— Fortescue, Chichester, to be Baron Carlingford, 19 *f* 9 *e*—23 *f* 5 *b*—27 *f* 5 *a*—4 *m* 8 *a*
—— Freemantle, Sir Thos., to be Baron Cottesloe, 4 *m* 8 *a*
—— Hammond, Edw., to be Baron Hammond of Kingston-upon-Hull, 21 *f* 12 *d*—4 *m* 8 *a*
—— Howard, Hon. Edw. Granville, to be Baron Emly of Tervae, 3 *j* 6 *a*—3 *j* 10 *b*
—— Pakington, Sir J. S., to be Baron Hampton, 7 *m* 7 *a*
—— Plantagenet Baronies—Petition to Recover, 7 *m* 10 *d*
—— Ravensworth, Lord, to be Earl Ravensworth, 20 *m* 9 *f*
—— Sydney, Viscount, to be an Earl, 4 *m* 8 *a*—6 *m* 9 *f*
—— Westminster, Marquis of, to be Duke of, 25 *f* 8 *a*—25 *f* 10 *f*
—— Wilson-Patten, Rt. Hon. J., to be Baron Winmarleigh, 18 *m* 6 *a*—19 *m* 5 *b*
Pengelly (W.) Testimonial to, 30 *m* 5 *d*
Pennant (P. P.) on Chalk *v.* Coal, 4 *m* 7 *d*
People's Cafe Companies, 4 *m* 5 *f*
—— Another, 6 *f* 6 *b*—7 *m* 7 *d*
Pepper, Black, State of the Market, 2 *j* 7 *f*—14 *j* 6 *c*—30 *j* 7 *a*—31 *j* 5 *f*—4 *f* 11 *a*—27 *f* 7 *b*—6 *m* 6 *b*—20 *m* 7 *c*
Perilous Adventure in the *Douro*, 18 *m* 5 *b*
Perils of the Streets, New York Return, 18 *f* 9 *f*

Permissive Bill, Meeting about, 28 *j* 9 *c*—26 *f* 6 *f*
Pernicious Cheap Literature, 18 *f* 10 *d*
Persia, British Exports to, 23 *f* 9 *f*
—— and the Concession to Baron Reuter, 3 *f* 12 *c*
—— Shah of, Official Papers on the Expenses of, 21 *m* 9 *f*
Personal Statistics, 3 *j* 8 *f*
Personation, Notes about, 17 *j* 12 *b*
Pet Dogs—Case of Hydrophobia from, 30 *m* 7 *f*
Petroleum, Supply of, 2 *j* 4 *c*
—— Import Returns, 23 *j* 10 *f*—11 *f* 12 *b*—10 *m* 12 *b*
Physician and his Opera Glass in Paris, 14 *j* 11 *f*
Physicians, Royal College of, Re-Election of President, 31 *m* 9 *f*
Pilgrimage to Chislehurst, 19 *m* 9 *f*
—— to the Holy Land of English Roman Catholics, 14 *j* 7 *c*
—— to "Our Lady of Lourdes," 30 *m* 7 *f*
Piper (A. D.) as a Pioneer in Bolivia, 3 *m* 11 *e*
Pitcairn's Island, 10 *j* 12 *a*
Plate and Plated Wares, Export Returns, 16 *j* 10 *f*
Plimsoll (—) Illuminated Address Presented to by Sailors, 25 *f* 11 *f*
Play Ground for Drury Lane, 17 *j* 7 *c*—22 *j* 7 *b*—22 *j* 8 *c*—26 *j* 11 *f*—27 *j* 10 *e*—28 *j* 9 *f*
Pleasant Reading, 19 *j* 6 *f*
Plough Monday in the City, 13 *j* 6 *e*
Plymouth, the Prince of Wales to Open the New Guildhall and Law Courts at, 30 *m* 7 *f*
Poacher Shot, 13 *m* 6 *d*
Poisoning, Alleged Case of, 4 *m* 10 *c*—10 *m* 9 *d*—12 *m* 12 *c*—18 *m* 6 *f*
Poland, Last Viceroy, 20 *j* 5 *a*
—— New Governor of, 26 *j* 5 *b*
POLICE:—
—— Ackman, Robt., for Stealing, 3 *f* 11 *c*
—— Adams, Benj. and another, for Burglary, 23 *m* 12 *f*
——— Henry, for Stealing, 16 *m* 11 *f*
——— James, for Licensing Act Offence, 4 *m* 11 *e*
—— Adulteration of Milk and Bread, Cases 31 *j* 11 *e*—17 *f* 11 *e*—18 *f* 11 *d*—2 *m* 12 *a*—5 *m* 11 *f*
—— Allaire, Francois, and another, for Assault, 18 *m* 11 *d*
—— Allchin, Eliza, for Stealing, 3 *f* 11 *f*—17 *f* 11 *e*
—— Allen, Col., for Assault, 25 *f* 11 *d*
—— Allott, Henry, for Adulterating Bread, 23 *f* 7 *a*
—— Anderson, Alfred, and George Williams, for Assault, 15 *j* 11 *e*
—— Andrews, George, for Adulteration, 20 *j* 10 *e*
—— Anfoniadis, Antonio, for Forgery, 12 *f* 11 *e* 17 *f* 11 *d*—24 *f* 11 *d*
—— Archdeacon, Lawrence, for Stealing, 26 *j* 11 *c*
—— Arman, Henry, for Murder, 20 *m* 8 *b*
—— Armitage, Thomas, for Wilful Damage, 5 *j*
Police (*continued*).
—— Askey, Wm., and others, for Disturbance, 19 *m* 11 *e*
—— Atkins, George, for Begging, 2 *m* 11 *e*
—— Auburn, Edwin and Elizabeth, and Mary Ashford, for Stealing, 17 *j* 10 *f*
—— Austin, Frederick, Application to Find, 26 *m* 11 *e*
—— Awards to Officers, 13 *j* 11 *f*
—— Bailey, Jas., for Dog Stealing, 9 *f* 11 *f*
—— Baker, George, for Assault, 6 *j* 11 *e*
——— Henry, for Misconduct, 12 *j* 11 *d*
——— Mary Ann, and Caroline Williams, for Absenting themselves from their Employ, 24 *f* 11 *d*
——— Robt., for Drunkenness, &c., 19 *m* 11 *d*
—— Balister. Angleberd Chas., for Stealing, 25 *m* 11 *e*—26 *m* 11 *e*
—— Ball, Charles, for Assault, 26 *j* 11 *c*
—— Barlow, Horatio Thomas, for Adulteration, 2 *f* 11 *f*
—— Barnby, Allen, and William Collis, for Assault, 4 *m* 11 *e*
—— Barrett, H., for Licensing Act Offence, 13 *f* 12 *c*
—— Bartlett, Robt., and others, for Hawking without Licences, 23 *f* 11 *e*
—— Bath, John, and others, for Intent to Defraud, 16 *m* 11 *f*
—— Bayard, Paul, for Forgery, &c., 27 *j* 10 *e*—31 *j* 11 *d*
—— Bayes, John, for Assault, 30 *m* 13 *d*
—— Bazin, H. C., for Fraud, 22 *j* 10 *f*
—— Beau, John, for Stealing, 2 *j* 11 *e*
—— Bechin, John, and Joseph Hutton for Burglary, 1 *j* 11 *c*
—— Bedford, Thos., for Threats, 28 *f* 11 *e*
—— Bee, Henry, for Stealing, 27 *j* 10 *e*
—— Bell, John, for Wilful Damage, 20 *m* 11 *f*
—— Benjamin, Moss, for Adulterating Tobacco, 20 *f* 11 *d*
—— Bennett, Wm., for Wife Assault, 25 *f* 11 *e*
—— Benstead, James, and W. J., Buckingham, for Stealing, 1 *j* 11 *d*
—— Bentley, Mary Ann, for Mendicity, 5 *j* 11 *f*
—— Berry, William, for Reckless Driving, 27 *j* 10 *e*
——— for Burglary with Arms, 21 *f* 11 *e*
—— Bewlay, Charles, and E. W. Taylor, for Railway Offence, 6 *f* 11 *e*
——— John, for Assault, 14 *m* 11 *e*
—— Biles, Eliz., for Leaving a Train in Motion, 22 *j* 10 *f*
—— Birch, George, for Attempted Suicide, 28 *j* 10 *f*
—— Bishops, Henry, for Not Fulfilling his Contract, 25 *m* 11 *f*
—— Bittan, Abraham, for Fraud, 4 *f* 11 *e*
—— Blenkarn, Alfred, for Fraud, 10 *m* 11 *e*
—— Boatright, Harriet, for Attempted Suicide, 19 *f* 11 *e*
—— Boden, Henry, and another, for Selling Beer Without a License, 19 *m* 11 *d*
—— Bond, William, for Burglary, 26 *j* 11 *c*
—— Bone, Geo. Morris, for Manslaughter, 5 *f* 11 *f*

Police *(continued)*.
—— Boone, Mr., Inquiry for, 27 *f* 11 *f*
—— Booty, Robt. and others, for an Assault on Mr. Hawkins, Q. C., 19 *j* 11 *f*—23 *j* 6 *d*
—— Borne, James and Eliz., for Gambling, 3 *j* 9 *d*
—— Boswell, Emma, and Mary Ann Lyons, for Vagrancy, 28 *f* 11 *f*
—— Bowles, James, for Attempted Burglary, 1 *j* 11 *c*
—— Brandes, Wm., for Poisoning, 24 *j* 12 *c*—16 *f* 11 *e*
—— Brasuahan, James, for Indecent Assault, 25 *f* 11 *e*
—— Brennan, X Divison, for Perjury, 16 *m* 11 *e*—23 *m* 12 *e*
—— Brewer, William, for Robbery, 17 *j* 10 *f*—22 *j* 10 *e*
—— Briscoe, Wm., for Adulteration, 20 *j* 10 *f*
—— Britton, Jane, for Wilful Damage, 16 *j* 11 *e*
—— Broad, Wm., for Assault, 2 *j* 11 *d*
—— Brooks, Chas. Jas., and another, for Neglecting their Children, 23 *m* 12 *e*
—— David, for Refusing a Fare, 26 *j* 11 *c*
—— Brown, "Capt.," for Perjury, 16 *m* 10 *e*
—— Gerald Maurice, for Fighting a Duel, 13 *m* 10 *f*
—— James, for Assault, 28 *m* 11 *e*
—— for Perjury, 7 *m* 11 *e*—20 *m* 11 *e*
—— for Skinning Cats, 15 *j* 11 *f*
—— for Stealing, 7 *j* 11 *d*—16 *j* 11 *f*
—— John, for Railway Offence, 10 *j* 11 *f*
—— for Garotting, 21 *j* 10 *e*
—— Robt., for Fraud, 26 *m* 11 *e*
—— Sam., for Smuggling, 10 *m* 11 *e*
—— Browning, Henry, for Felony, 31 *j* 11 *e*
—— Bruce, Charles, and Thos. Williams, for Burglary, 2 *j* 11 *d*
—— Brunneau, Eugene, for Fraud, 16 *f* 11 *e*—23 *f* 11 *e*—3 *m* 11 *e*—7 *m* 11 *e*—14 *m* 11 *e*
—— Bryan, Wm. James, for Railway Offence, 3 *j* 9 *d*
—— Bull, Isaac, for Assault, 18 *m* 11 *d*
—— Burley, Thos., for Assault, 19 *f* 11 *e*
—— Burns, Henry, for Stealing, 3 *f* 11 *f*
—— Busk, Charles Henry, for Not Sending his Child to School, 14 *f* 11 *e*
—— Butler, James, for Assault, 31 *j* 11 *e*
—— Major, for Board of Works Offence, 2 *j* 11 *e*
—— Callard, George, for Stabbing, 2 *f* 11 *f*
—— Calney, Edw., for Attempting to Steal, 24 *f* 11 *e*
—— Cameron, Jessie, and William Bell, for Adulteration, 9 *j* 11 *e*
—— Canham, Charles, for Stealing, 3 *j* 9 *d*—10 *j* 11 *f*
—— Cardwell, Henry, and Edw. Taylor, for Burglary, 13 *j* 11 *e*
—— Carlisle and Thompson, for Personation and Aiding, 10 *f* 10 *f*
—— Carlo, J., for Conspiracy, 28 *m* 11 *e*
—— Carnaby Market Subscriptions, 26 *f* 11 *f*—27 *f* 11 *f*
—— Carr, Capt., for Assault, 24 *f* 11 *b*
—— Carrill, Edw., for Selling Beer Without a License, 20 *m* 11 *f*
Police *(continued)*.
—— Casey, John William, for Bankruptcy Offence, 13 *j* 11 *d*
—— Castle, Richard, for Smoke Nuisance, 28 *f* 11 *f*
—— Caton, John, for Stealing, 10 *m* 11 *f*
—— Cavender, Mary Ann, for Assault, 3 *m* 11 *f* 10 *m* 11 *f*
—— Challis, —, for Licensing Act Offence, 2 *f* 11 *f*
—— Champion, James, for Railway Offence, 20 *m* 11 *e*
—— Chang Chang, for Assault, 26 *m* 11 *e*
—— Chilcott, Mary, for Assault, 24 *m* 11 *e*
—— Child, Joseph, and others, for Adulteration, 14 *j* 11 *f*
—— Civry, Countess, *see* De Bar.
—— Clarke, Mrs., and Thomas Barton, for Ill-treating Horses, 10 *j* 11 *f*
—— Wm., for Criminal Assault, 6 *f* 11 *e*
—— Clayton, W. F., for Assault, 10 *f* 12 *e*
—— Clevedon, William, for Drunkenness, 20 *j* 10 *e*
—— Clifford, Col. Robt. C. Spencer, for Railway Act Offence, 25 *f* 11 *d*—5 *m* 11 *f*
—— Coffee, Unfit for Use, Application to Destroy, 11 *f* 11 *f*
—— Cogar, Thos., for Forgery, 18 *m* 11 *d*
—— Cole, William, for Robbery, 9 *f* 11 *f*
—— Coles, Henry, for Vaccination Offence, 25 *f* 11 *e*
—— Collins, Cornelius, for Wilful Damage, 16 *f* 11 *f*
—— Raymond, for Embezzlement, 9 *f* 11 *f*
—— Conolly, Timothy, for Assault, 4 *m* 11 *e*
—— Conquest, —, for Adulteration, 21 *f* 11 *d*
—— Cony, Arthur, for Selling Adulterated Butter, 26 *f* 11 *e*
—— Conybeare, Henry, for Not Paying his Cab Fare, 11 *f* 11 *f*
—— Cooper, George, for Felony, 29 *f* 11 *e*
—— Thos., for Embezzlement, 18 *f* 9 *e*—28 *f* 10 *c*
—— Corbett, Louisa, for Stealing, 25 *f* 11 *e*
—— Corsellis, —, for Adulteration, 28 *m* 11 *f*
—— Cotterel, Robert, for Leaving a Train in Motion, 15 *j* 11 *f*
—— Cox, George, for Selling Spirits Without a License, 14 *j* 11 *e*
—— John, for Burglary, 31 *m* 11 *f*
—— Joseph Cook, for Assault, 28 *m* 11 *e*
—— Crambrook, Fred., for Burglary, 21 *m* 11 *f*
—— Cranley, Julia, for Burglary, 19 *j* 12 *e*
—— Croll, Col., about a Party Wall, 17 *f* 11 *e*—20 *f* 11 *e*
—— Cullan, Ellen, for Starving her Children, 18 *f* 11 *d*
—— Dabber, William, for Stealing, 11 *f* 11 *f*
—— Dacoster, Frederic, and another, for Burglary, 24 *m* 11 *e*
—— Dagger, Wm. Christopher, for Assault, 20 *m* 11 *e*
—— Davey, Mary Ann, for Stealing, 13 *j* 11 *e*
—— Davies, Bruce Cromwell, for Letter Stealing, 23 *f* 11 *e*
—— Davis, Fred., for School Board Offence, 2 *m* 11 *d*

Police (*continued*).
—— Davis, John and Henry, and others, for Assault, &c., 3 *j* 9 *a*
——— Mary Ann, for Cruelty to her Daughter, 12 *m* 11 *f*
—— De Bar, Countess, for Fraud, 28 *j* 10 *f*—30 *j* 7 *e*—6 *f* 11 *d*—14 *f* 11 *e*—21 *f* 11 *c*
—— Deane, Thomas, for Attempted Suicide, 5 *j* 11 *e*
——— Wm., and others, for Unlawful Possession, 28 *f* 11 *f*
—— Death, Wm., for Fraud, 6 *m* 11 *e*
—— Defries, Messrs., for Factory Act Offence, 15 *j* 11 *e*
—— Denchase, Alex., for Unlawful Detention, 17 *f* 11 *e*
—— Denman, Wm., for Railway Offence, 20 *j* 10 *f*
—— Denning, Charles, for Attempting to Upset a Train, 23 *m* 13 *f*
—— Denny, John, for Assault, 21 *f* 11 *d*
—— Dickinson, Wm., for Nuisance, 16 *j* 11 *f*
—— Dickson, Samuel, for Furious Driving, 14 *m* 11 *e*
—— Distress, Cases of, 18 *m* 11 *e*—26 *m* 11 *e*
—— Donaldson, —, for Trade Union Outrage, 12 *m* 10 *e*
—— Donovan, Jeremiah, for Attempted Suicide, 5 *j* 11 *e*
——— John, for Begging, 13 *j* 11 *e*
—— Dow, John, for Forgery, 7 *j* 11 *d*
—— Dowling, Louisa Fanny, for Cutting her Infants Throat, 31 *m* 11 *f*
—— Dowthwait, Robt., and John Nicolls, for Burglary, 25 *f* 11 *e*
—— Drew, John, for Stabbing, 12 *f* 11 *e*
——— James, for Keeping a Ferocious Dog, 26 *f* 11 *e*
—— Duckett, Sarah, for Adulteration, 21 *j* 10 *e*
—— Duffy, Bernard, for Adulteration, 13 *m* 11 *e*
—— Duke, Emily, for Attempted Suicide, 17 *f* 11 *e*
—— Durham Rioters, 23 *f* 5 *e*
—— Dwyer, David and another, for Assault, 18 *m* 11 *c*—25 *m* 11 *f*
—— Dyas, Sam. and A. S. Cattell, for Railway Offence, 4 *f* 11 *f*
—— Eacott, Wm., for Bigamy, 22 *j* 10 *f*
—— Edmonds, James, for Assault, 8 *j* 11 *e*
—— Edwards, John, for Stealing, 5 *j* 11 *e*
—— Emanuel, Alfred, for Abuse, 23 *m* 12 *f*
—— Emmerson, Charles, for Refusing a Customer for his Omnibus, 11 *f* 11 *f*
—— Esbrooke, George, for Adulteration, 6 *m* 11 *e*
—— Everett, Joshua, for Wife Assault, 20 *f* 11 *d*
—— Ewer, Joseph, for Letting Passengers Leave an Omnibus in Motion, 69 *j* 10 *e*
—— Extradition Cases, 5 *j* 11 *e*
—— Fagan, Joseph, for Embezzlement, 8 *j* 7 *a*
—— Fairhead, Charles, for Adulteration, 14 *m* 11 *e*
—— Farrell, C., for Smoking in a Railway Car, 31 *j* 11 *e*

Police (*continued*).
—— Fenwick, Eliza Ann, for Stealing, 24 *m* 11 *e*
—— Fido, Charles, for Furious Driving, 3 *j* 9 *d*
—— Field, Henry French, for Deserting his Family, 21 *j* 10 *e*
—— Filiation Order, 28 *j* 10 *f*
—— Finch, Frederick, for Abuse, 1 *j* 11 *c*
—— Fitzgerald, Capel, for Felony, 18 *m* 11 *d*
—— Fitzroy, Hon. F. W., for Sending a Threatening Letter, 14 *j* 12 *e*—21 *j* 7 *f*
—— Fleming, James, and others, for Murder, 1 *j* 5 *f*
—— Fletcher William, for Letter Stealing, 7 *m* 11 *e*
—— to a Lad named Flew, for Cutting off the Tails of Horses for his Mother's Support, 19 *j* 10 *a*
—— Flynn, John, for Threats, 8 *j* 7 *a*
——— for Murder, 10 *f* 6 *f*
—— Fogarty and Hoyle, for Robbery, 10 *j* 5 *f*
—— Forjev, Carl, for Stealing, 17 *f* 11 *e*
—— Foster, Arthur, for Assault, 19 *j* 12 *e*—24 *j* 12 *c*—31 *j* 11 *d*—7 *f* 11 *e*—14 *f* 11 *f*
——— Frank, and Capt. Courtenay, for Wrenching Knockers off Street Doors, 1 *j* 11 *d*
——— Trayton, for Embezzlement, 18 *f* 4 *f*
—— Foubb, Lottie, for Not Paying her Cab Fares, 11 *f* 11 *f*
—— Fox, Elijah, for Assault, 10 *f* 12 *e*
—— Frangraton, John, for Burglary, 7 *f* 11 *d*
—— Fraser, Henry, for Charging more than his Fare, 5 *j* 11 *f*
—— Freeman, Joseph, for Assault, 11 *m* 13 *e*
—— French, George, for Attempted Murder, 4 *f* 11 *f*—5 *m* 11 *f*
—— Fuller, George, for Illtreating a Horse, 11 *m* 13 *e*
—— Gadner, Fred., for Assault, 5 *f* 11 *e*
—— Gardner, Thos., for Attempting to Steal, 18 *m* 11 *e*
—— Garland, Henry, for Stabbing, 27 *f* 11 *e*
—— Garnham, Henry, for Manslaughter, 7 *m* 11 *f*
—— Garratty, Rose, for Stealing, 14 *m* 11 *e*
—— Garrett, Joseph, for Assault, 17 *m* 13 *f*
—— Gatford, Wm., for Assault, 17 *m* 13 *f*
—— Gauden, Joseph, for Cruelty to a Horse, 27 *j* 10 *e*
—— Gfrorer, Herman, for Stealing, 5 *m* 11 *e*—12 *m* 11 *e*—13 *m* 11 *c*
—— Giacometti, Mrs. and her Son, for Assault, 13 *j* 11 *e*
—— Gibson, John William, for Fraud, 27 *j* 10 *e*
—— Gilbert, Herbert, for Burglary, 18 *m* 11 *d*
——— Walter, and Frank Hill, Butchers, for Selling Diseased Meat, 25 *f* 7 *d*
—— Giraud, Andre, for Fraud, &c., 14 *j* 11 *e*—19 *j* 12 *e*
—— Glendening, William, for Stealing, 13 *m* 11 *d*
—— Godwin, James, for Larceny, 4 *m* 7 *e*
—— Goodman, Kate, for Obsconding from her Situation, 7 *f* 11 *f*
—— Gordon, Margaret, for Attempting to Steal, 17 *m* 13 *f*
—— Gowers, John, for Adulterating Milk, 26 *j*

Police *(continued)*.
—— Grady, Mary Ann, for Stabbing, 29 *m* 11 *c*
—— Graham, —, for Libel, 8 *j* 11 *e*
—— Grant, Cooper, for Stealing, 2 *j* 11 *d*—14 *f* 11 *e*
—— Green, Joseph, for Selling Unwholesome Meat, 23 *f* 11 *f*—27 *m* 11 *e*
—— John, for Burglary, 19 *m* 11 *e*
—— for Railway Offence, 17 *f* 11 *e*
—— Thomas, for Attempting to Liberate a Prisoner, 23 *j* 10 *e*
—— Greenfield, George, for Store Shop Offence, 5 *m* 11 *e*
—— Greenwood, John Peter, for Assault, 1 *j* 11 *c*
—— Greenyard, Henry, for Wilful Damage, 7 *j* 11 *e*
—— Gregory, Lewis, for Railway Offence, 30 *j* 7 *e*
—— Griffiths, Edwin Jonathan, and another, for Stealing, 19 *m* 11 *d*
—— Halliday, Thos., and others, for Conspiracy, 23 *j* 6 *e*—24 *j* 7 *c*—26 *j* 5 *f*
—— Hamblin, —, for Smoke Nuisance, 12 *f* 11 *e*
—— Hankson, Henry, and another, for Disturbance, &c., 16 *m* 11 *f*
—— Harden, Wm. and Samuel Harding, for Burglary, 7 *j* 11 *e*—14 *j* 11 *f*
—— Hardiman, John, for Cruelty to a Horse, 19 *f* 11 *f*
—— Hardiman, John, for Cruelty to a Horse, 19 *f* 11 *e*
—— Hare, John, for Assault, 23 *j* 12 *d*
—— Harley, Francis, for Embezzlement, 25 *f* 11 *e*
—— Harper, —, for Fraud, 22 *j* 10 *e*
—— Harris, Henry, for Assault, 6 *j* 11 *e*
—— William, for Assault, 5 *f* 11 *f*
—— Harrison, Benjamin, for Robbery, 25 *f* 11 *e*—3 *m* 11 *e*
—— Hart, Henry, for Assault, 15 *j* 11 *f*
—— Hartfield, Henry, for Adulteration, 16 *m* 11 *f*
—— Hastie, Edwin, for Stealing, 10 *f* 12 *e*
—— Hayes, Ann, for Assault, 19 *m* 11 *d*
—— Patrick, for Assault, 20 *j* 10 *e*
—— Haynes, James, for Adulterating Milk, 14 *f* 11 *e*
—— Hearn, Alonzo John, for Bigamy, 11 *m* 13 *e*
—— Mrs., to Complain against the Police, 23 *m* 12 *f*
—— Hearty, John, and another, for Illtreating a Horse, 25 *m* 11 *f*
—— Helmore and Scott, for Waterman's Act Offence, 14 *f* 11 *e*
—— Helmsworth, Fred., for Abuse to his Wife, 13 *f* 11 *e*
—— Heneker, Henry Wm., for Fraud, 22 *j* 10 *e*—29 *j* 10 *e*
—— Herbert, James, for Burglary, 11 *f* 11 *f*
—— for Stealing, 18 *f* 11 *d*
—— Herzfeld, Albert Geo., for Embezzlement, 21 *j* 10 *d*
—— Hesbrook, George, for Adulteration, 14 *m* 11 *e*
—— Hewson, Chas., for Stealing, 13 *m* 11 *c*

Police *(continued)*.
—— Hill, Edw. and Augustus, for Adulterating Milk, 5 *j* 11 *e*—7 *j* 11 *d*
—— Hillier, James, for Wife Assault, 4 *m* 11 *e*
—— Hinton, R. J., for Railway Offence, 7 *m* 11 *f*
—— Thomas, for Felony, 10 *j* 11 *f*—23 *j* 11 *e*
—— Hoare, Geo., for Stealing, 16 *f* 11 *e*
—— Hopkins, Benjamin, for Abducting a Girl Away for an Immoral Purpose, 16 *m* 11 *e*
—— Hoskyns, Sergt., for Selling Beer Without a License, 11 *f* 8 *b*
—— Horrigan, Mary, for Drunkenness, 24 *f* 11 *f*
—— Howard, Phœbe, for Wilful Damage, 2 *j* 11 *e*
—— Howe, George, for Assault, 9 *f* 11 *f*
—— Hoyland, Ann, for Felony, 6 *j* 11 *e*
—— Hudson, Charles, for Stealing, 4 *f* 11 *f*
—— Humy, Defaucheuc d', and another, for Assault, 5 *f* 11 *e*
—— Hunt, James, for Murder, 18 *m* 5 *b*
—— Hunt, John, for Stealing, 11 *m* 13 *e*
—— Hunter, a Shipowner, for Sending an Unseaworthy Ship to Sea, 10 *j* 5 *f*
—— Huxley, James, for Selling Liquor at a Prohibited Hour, 28 *m* 11 *e*
—— Inwood, Geo., for Assault, 13 *m* 11 *c*
—— Irvine, Edw., for Railway Offence, 24 *m* 11 *e*
—— Ison, Hannah, for Adulterating Milk, 26 *j* 11 *c*
—— Ivison, James, for Unlawful Detention, 24 *m* 11 *e*
—— Jackson and Shaw, for Non-Payment of his Workmen, 13 *f* 11 *d*
—— James, Richard, for Cutting and Wounding, 25 *m* 11 *f*
—— Jameson, Henry James, for Non-Payment of his Cab Fare, 5 *f* 11 *e*
—— Jenkins, Thomas, for Burglary, 21 *f* 11 *d*
—— Jennings, Robert, for Manslaughter, 19 *j* 12 *e*
—— Johnson, Henry, for Indecent Assault, 3 *j* 9 *d*
—— Jas., for Selling Bread Without Weighing it, 13 *m* 11 *d*
—— for Stealing, 2 *f* 11 *f*
—— John, for Stealing, 4 *m* 11 *e*
—— Wm., for Not Sending his Children to School, 12 *f* 11 *e*
—— Thos., for Causing an Obstruction, 21 *m* 11 *f*—23 *m* 12 *e*
—— Jones, Edward, for Felony, 26 *j* 6 *f*
—— and Geo. Lee, for Stealing, 29 *j* 10 *e*
—— Esther, for Stealing, 29 *j* 10 *f*
—— Harriett, for Attempted Suicide, 24 *f* 11 *e*
—— John, for Adulteration, 6 *m* 11 *f*
—— Wm., for Neglecting his Duty, 26 *j* 11 *e*
—— and his Wife, for Assistance, 27 *j* 10 *e*—17 *f* 11 *f*
—— Mary, for Adulteration, 6 *m* 11 *e*—14 *m* 11 *e*
—— Keats, William, and Henry Burrage, for Assaulting a Prison Warder, 3 *j* 4 *c*
—— Kelly, Collin, for Attempting to Murder his Brother, 24 *f* 11 *e*—3 *m* 11 *e*
—— Kent, Maurice, for Wounding, 10 *f* 12 *e*

Police (*continued*).
—— King, Chas., for Stealing 7 *f* 11 *f*
——— John, for Non-Payment of his Cab Fare, 13 *f* 11 *d*
—— Kleden, Fred., for Forgery, 30 *m* 13 *d*
—— Knight, —, for Board of Works Offence, 11 *m* 13 *e*—12 *m* 11 *e*
——— John, for Burglary, 5 *f* 11 *e*
——— Thos., for Stealing, 24 *f* 11 *e*
—— Langthorne, Edward, for Threats, 7 *m* 11 *f*
—— Langton, John, and John Whitehead, for Personation, 26 *f* 6 *e*—3 *m* 5 *b*
—— Leary, John, for Assault, 3 *j* 11 *e*
—— Lee, Henry, for Fraud, 12 *m* 11 *e*
—— Lemot, M., and his Mistress Aug. Attagnant, for Forgery of French Bank Notes, 30 *j* 7 *a*
—— Lester, George, for Drunkenness when on Duty as Signalman, 7 *j* 5 *f*
—— Lewes, Henry, for Drunkenness, 3 *j* 11 *e*
—— Lewis, Geo., for Summonses, 17 *m* 13 *f*
——— Rev. T. C., for Indecent Assault, 4 *m* 5 *d*
—— Leyde, Robt., for Passing a Toll, 13 *f* 11 *c*
—— Lincoln, Alfred, for Burglary, 5 *j* 11 *f*
—— Lloyd, John Ballard, for Refusing to Work, 22 *j* 10 *f*
—— Logger, Caroline, for Stealing, 7 *f* 11 *f*
—— Lopez, Geo. Ludlow, for Robbery, 5 *j* 11 *e*
—— Lucy, Fred. C., for Assault, 6 *m* 11 *f*
—— Luegi, Antonio, for Lodging House Act Offence, 5 *j* 11 *f*
—— Luie, Jean, for Perjury, 9 *j* 10 *a*—16 *j* 11 *e*—19 *j* 11 *d*—23 *j* 6 *c*—26 *j* 11 *d*—30 *j* 7 *d*—13 *f* 12 *b*—6 *m* 11 *e*
——— a Man of Colour, for Stealing, 4 *f* 11 *e*—11 *f* 11 *f*
—— Lund, Wm. Heary, for Not Paying his Cab Fare, 15 *j* 11 *e*
—— Lynch, Elizabeth, for Stealing, 6 *m* 11 *f*
——— John, for Larceny, 6 *m* 11 *e*
—— Lyons, Mrs., for Selling Bad Wines, &c., 9 *j* 11 *e*
—— Macarthy, Chas., and others, for Burglary, 12 *f* 11 *f*
—— Macdonald, John, for Attempted Theft, 3 *j* 9 *d*
—— Mackman, William, for Stealing, 23 *j* 11 *e*
—— Macrow, Mr., for Non-Payment of Expenses, 2 *j* 11 *e*
—— Maggs, Anthony, for Stealing, 18 *m* 11 *d*
—— Maguire, Robert, for Fraud, 5 *j* 11 *e*
—— Malpas, Chas., for Murder, 2 *m* 5 *f*
—— Malvisi, Alfred, for Embezzlement, 13 *m* 11 *c*
—— Man, for Stealing Boats, 3 *m* 11 *c*—4 *m* 11 *f*
—— Mansfield, Alfred, for Drunkenness, 11 *f* 11 *f*
—— Maratte, Jean Ed., for Perjury, 18 *f* 11 *c*
—— Margaretson, Christiana, Application to Find, 7 *j* 11 *e*
—— Maria, Vincenzo de, and Chas. Lennard, for Wounding, 29 *j* 10 *e*
—— Marks, Herbert, for Beating a Cat to Death, 16 *m* 11 *e*
—— Marousson, Arsena Planteau, for Not Paying his Cab Fare, 25 *f* 11 *e*
—— Marshall, —, for Furious Driving, 21 *m* 11 *f*
Police (*continued*).
—— Marshall, Edwin M., for Railway Offence, 21 *j* 10 *e*
—— Marsham, Robt., and others, for Stealing, 20 *f* 11 *e*
—— Martin, Fred., for Adulteration, 28 *j* 11 *f*
——— for Furious Riding, 11 *m* 13 *e*
——— Robt., for Felony, 12 *j* 11 *d*
—— Maunsell, Capt., for Assault on the Duke of Cambridge, 8 *j* 9 *f*—15 *j* 8 *a*
—— Maynard, Wm., for Furious Driving, 12 *f* 11 *e*
—— M'Carthy, James, for Fraud, 16 *f* 11 *f*
—— M'Creery, Nath., for Assault, 27 *f* 11 *e*
—— M'Lean, Wm., for Assault, 23 *f* 11 *d*
——— for Wounding, 20 *j* 10 *e*
—— Meakin, George, for Railway Offence, 13 *m* 11 *d*
—— Mears, Herbert, for Forgery, 18 *f* 11 *c*
—— Medhurst, Jas., for Administering Ammonia, 21 *j* 10 *e*
—— Merivale, Henry, for Stealing, 28 *m* 11 *e*
—— Merrifield, Richard, for Neglect of Duty, 12 *f* 11 *e*
—— Merritt, Henry, for Assault, 15 *j* 11 *f*
—— Michael, J. W., for Assault, 16 *f* 11 *e*
—— Migliaressi, Grosino Peter, for Fraud, 16 *j* 11 *e*—23 *j* 11 *e*
—— Miles, Joseph, and others, for Adulteration of Milk, 16 *j* 11 *f*
—— Millard, D. B., for Drunkenness, 23 *f* 11 *e*
—— Miller, Jeremiah, for Stealing, 31 *j* 11 *d*
—— Mimes, David, for Abuse, 3 *j* 11 *e*
—— Money Lender—Application to Recover a Paper from, 4 *f* 11 *e*
—— Monk, F. W., for Forgery 16 *f* 11 *e*—20 *f* 11 *e*—27 *f* 11 *e*—13 *m* 11 *c*
—— Montague, Charles, for Fraud, 9 *j* 11 *f*
—— Moore, Thos., and another, for Burglary, 27 *m* 11 *c*
—— Morcarty, Edw., and others, for Fraud, 20 *f* 11 *d*
—— Morris, John, for Shooting, 5 *j* 5 *e*
——— Professor, for Manslaughter, 23 *j* 12 *d*
——— Samuel, and J. N. Smith, for Assault, 21 *j* 10 *e*
——— Wm., and Robt. Whiten, for Wilful Damage, 31 *j* 11 *d*
—— Mulley, Wm. Salmon, Inquiry for, 24 *j* 12 *d*
—— Munns, Geo., for Stealing, 12 *m* 11 *f*
—— Murphy, Mrs. Margaret, to Rescind a Protection Order, 29 *j* 10 *e*—2 *m* 11 *d*
—— Musto, Joseph, and Alfred Tiller, for Assault, 19 *f* 11 *e*
—— Nash, Charles Barnes, for Forgery, 14 *f* 11 *e*—20 *f* 11 *d*
—— Neal, Henry, for Keeping a Ferocious Dog, 13 *f* 11 *d*
—— Newton, James, for Wounding, 20 *j* 10 *e*
—— Nicol, George, for Board of Works Offence, 12 *m* 11 *f*
—— Nixon, Thos., for Stealing, 7 *f* 11 *e*
—— Noakes, Henry, for Petroleum Act Offence, 14 *m* 11 *e*
—— Norman, Mary, and Mary Ann Keefe, for Assault, 5 *j* 11 *e*

Police (*continued*).
having their Children Vaccinated, 7 *j* 11 *d*—25 *f* 11 *e*
—— Obstruction, Summonses for, 18 *f* 11 *d*
—— Ohlson, Alex., for Not Joining his Ship, 19 *f* 11 *e*
—— Osborne, Charles, for Not Giving up his Licence, 8 *j* 11 *e*
—— Herbert B., for Assault, 14 *j* 11 *e*
—— Osgood, Peter, for Infringing the New Licensing Act, 29 *j* 10 *e*
—— Owen, Humphrey, for Beating his Wife, 1 *j* 11 *c*
—— Oxlay, J. E., for Adulteration, 7 *m* 11 *f*
—— Palmer, Charles, for Smoking in a Train, 6 *f* 11 *e*
—— Parker, William, for Assault, 9 *j* 11 *e*
—— for Stealing, 19 *f* 11 *d*
—— Parrott, John, for Stabbing, 1 *j* 11 *d*
—— Partridge, John, for Stealing, 10 *j* 11 *f*
—— Pattison, John, for Nuisance, 14 *m* 11 *e*
—— Paul, William, for Burglary, 18 *m* 11 *d*
—— Perry, Carter and another, for Manslaughter, 1 *j* 5 *e*
—— Piddick, Richard, for Wife Assault, 28 *j* 11 *f*
—— Pigeon, Henry, and Four other Lads, for Incendiarism, 23 *j* 10 *f*
—— Pill, Edwin, and other Agricultural Union Delegates, for Riot, &c., 28 *f* 10 *f*
—— Podd, Samuel, and Geo. Smith, for Burglary, 29 *j* 10 *e*
—— Polland, William, for Stealing, 3 *m* 11 *e*
—— Pool, Elizabeth, for Workhouse Offence, 4 *f* 11 *f*
—— Porrock, Thomas, and Mary Ann Cook, for Stealing, 20 *f* 11 *d*—2 *m* 11 *d*
—— Porter, Edwin, for Railway Offence, 30 *m* 13 *d*
—— Potter, Edw., for Buying Stolen Property, 12 *m* 11 *f*
—— Price, Sarah, for a Protection Order, 28 *j* 10 *f*
—— Prescott, Amy, for Stealing, 30 *m* 13 *e*
—— Prudence, Patrick, and Thos. Thurger, for Threats, 16 *j* 11 *e*
—— Quin, Catherine, Inquiry after, 9 *f* 11 *f*
—— Rains, Rupert, for Libel, 11 *m* 13 *e*
—— Ramsay, Thos. jun., for Absence from his Work, 2 *f* 11 *f*
—— Ransom, James, for Doubtful Possession, 14 *j* 11 *e*—21 *j* 10 *d*
—— Rawcliffe, Thos., for Cruelty to Dogs, 12 *f* 12 *c*
—— Rawlings, Thos., for Embezzlement, 26 *f* 11 *e*
—— Reece, Harriett, for Burglary, 24 *f* 7 *f*
—— Reeves, Catherine, for Drunkenness, 9 *j* 11 *e*
—— Rice, William, for Stealing, 13 *m* 11 *c*
—— Richards, Edw., for Stealing, 12 *m* 11 *f*
—— Richardson, William, for Obstructing an Officer in his Duty, 13 *j* 11 *e*
—— Richmond Vestry for Not Diverting the Sewage of Richmond from the Thames, 1 *j* 10 *d*
—— Riddle, George, for Drunkenness, 6 *j* 11 *e*
—— Riley, George, and Joseph Hargraves, for Intimidation, 12 *j* 11 *f*
—— Roberts, —, for Adulteration, 30 *m* 13 *e*
—— Geo., for Stealing, 16 *j* 11 *e*
—— Robinson, James, for Unlawful Possession, 6 *j* 11 *e*
—— for Letter Stealing, 14 *j* 11 *e*
—— Robson, Richard, for Stealing, 20 *j* 10 *e*
—— Rodger, David, to Obtain Advice against a Servants' Registry Office, 22 *j* 10 *e*
—— Rogers, Chas., for Keeping a Ferocious Dog Without being Muzzled, 17 *m* 13 *f*
—— Edw., and Wm. Jewell, for Burglary, 3 *f* 11 *f*
—— Robt., for Assault, 3 *f* 11 *e*—20 *f* 11 *d*
—— Royal, David George, for Burglary, 27 *f* 11 *f*
—— Rozsolvolgyi, Louis, for Fraud, 13 *f* 11 *e*—18 *f* 11 *c*
—— Russell, Edw., for Neglecting his Family, 26 *f* 11 *e*
—— and Wm. Thompson, for Burglary, 3 *m* 11 *f*—10 *m* 11 *f*
—— Rutherford, George de Magnise, for Fraud, 17 *j* 10 *f*—7 *f* 11 *f*
—— Ryan, Thos., for Burglary, 26 *f* 11 *e*
—— Sager, James Gardner, for Debtor's Act Offence, 7 *m* 11 *e*
—— Saggee, Caroline, for Stealing, 31 *j* 11 *d*
—— Salmon, Percy, for Railway Offence, 17 *j* 10 *f*
—— Scannell, Daniel, and Edw. Buckley, for Burglary, 10 *f* 12 *e*
—— School Board Summonses, 21 *j* 10 *d*—14 *f* 11 *e*—21 *f* 11 *d*—27 *f* 11 *e*—6 *m* 11 *e*
—— Schuster, John, for Wilful Damage, 17 *m* 13 *f*
—— Seamen, Five, for Refusing to do Duty, 17 *j* 6 *f*—22 *j* 12 *d*—27 *j* 9 *e*
—— Seven, for Mutiny, 14 *j* 5 *e*
—— Twelve, for Refusing to do Duty, 15 *j* 5 *c*
—— Sears, Thos., for Wife Assault, 12 *j* 11 *c*
—— Self, Charles, for Fraud, 4 *m* 11 *e*
—— Selman, T. G., for Wounding, 17 *f* 11 *e*
—— Semple, Charles, for Assault, 18 *f* 11 *c*—19 *f* 11 *d*
—— Sera, Lewis John, for Fraud, 23 *f* 11 *e*
—— Seymour, Charles, for Forgery, &c., 13 *j* 11 *e*
—— Shave, Douglas, for Drunkenness, 6 *j* 11 *e*
—— Shepherd, John, for Stealing, 9 *j* 11 *e*
—— George, for Assault, 12 *j* 11 *c*
—— Sheppard, James, for Keeping his Rifle, 8 *j* 11 *e*
—— Shepperd, Alfred, for Drunkenness, 24 *f* 11 *e*
—— Short, Edw., for Drunkenness, 26 *f* 11 *e*
—— Showett, Mr., for Railway Offence, 28 *f* 11 *f*
—— Simpson, Christopher, for Burglary, 27 *m* 11 *b*
—— Sims, Henry, for Deserting his Ship, 9 *f* 11 *f*
—— Skinner, Wm., and James Davey, for Breaking their Contract, 11 *f* 11 *f*
—— Slack, George, for Stealing, 6 *m* 11 *e*

Police (*continued*).
—— Slade, Benj., for Assault, 20 *m* 11 *f*
—— Henry, for Adulteration, 14 *m* 11 *e*
—— Slate, John, for Garotting, 29 *j* 10 *e*
—— Smith, Christopher, for Stealing, 27 *m* 11 *b*
—— Ellen, for Stealing, 19 *m* 11 *e*
—— Frederick, for Assault, 6 *j* 10 *e*
—— Fred. Chas., for Fraud, 28 *m* 11 *e*
—— Geo. William, for Fraud, 25 *m* 11 *e*
—— John Leonard, for Stealing and his Sister and another, for Receiving, 26 *f* 11 *e*—5 *m* 11 *e*—12 *m* 11 *e*
—— Joseph, and another, for Stealing, 11 *m* 13 *e*
—— and John Mills, for Unlawful Possession, 3 *m* 11 *f*
—— Mr., for Cruelty to a Horse, 24 *m* 11 *e*
—— for Illegal Pledging, 19 *m* 11 *d*—26 *m* 11 *e*
—— W. H., for Railway Offence, 5 *m* 11 *f*
—— William, for Assault, 18 *f* 11 *c*
—— for Burglary, 29 *j* 10 *e*—5 *f* 11 *f*
—— and Caroline, for Gambling, 3 *j* 9 *d*
—— and Harriet, for Assault, 13 *j* 11 *e*
—— Smithers, Ebenezer, for Disturbance, 10 *m* 11 *e*
—— Smyth and Rodgers, for Fraud, 15 *j* 6 *b*—20 *j* 6 *d*
—— Spoile, Josiah, for Adulteration, 21 *m* 11 *f*
—— Spring, H., for Smoking in a Railway Car, 31 *j* 11 *e*
—— Steadman, John, for Burglary, 6 *j* 11 *e*—8 *j* 11 *e*
—— Steam Stoker Company, for Registration Offence, 26 *m* 11 *e*—31 *m* 11 *e*
—— Steer, John, and another for Railway Offence, 2 *f* 11 *f*
—— Thomas, for Disgraceful Conduct, 28 *m* 11 *e*
—— Steers, Rebecca, for Advice, 5 *m* 11 *f*—11 *m* 13 *e*
—— Stephen, Ellen, for Wilful Damage, 31 *m* 11 *f*
—— Stetheland, Robt. Bruce, Inquiry for, 12 *f* 11 *f*
—— Stevens, George, for Assault, 25 *m* 11 *f*
—— Stewart, Gordon John, for Assault, 25 *f* 11 *e*
—— Stokes, Wm., for Indecently Assaulting a Man, 5 *f* 11 *e*
—— Stone, Cyrus, for Repeated Violation of Girls, 5 *f* 10 *d*
—— Sudbury, Charles, for Working a Horse in an Unfit State, 16 *m* 11 *e*
—— Sullivan, John, for Assault, 10 *m* 11 *f*
—— Patrick, for Neglecting his Wife, 28 *f* 11 *f*
—— Thos., for Assault, 10 *j* 11 *f*
—— Sunday Trading Cases, 8 *j* 11 *e*—22 *j* 10 *f*—6 *f* 11 *e*—17 *f* 11 *e*—23 *f* 11 *f*—25 *f* 11 *d*—31 *m* 11 *f*
—— Sutcliffe, Robt., for Forgery, 19 *f* 11 *d*
—— Suter, Geo. and Wm., for Embezzlement, 8 *j* 11 *e*
—— Sweet, —, for Wife Murder, 4 *f* 10 *c*
—— Talbot, Elizabeth, for Fraud, 25 *m* 11 *e*
—— Wm. for Smuggling, 12 *f* 11 *f*

Police (*continued*).
—— Tallant, James, for Refusing to have his Child Vaccinated, 9 *f* 11 *f*
—— Tanner, Henry, for Stabbing, 1 *j* 10 *d*
—— Tapley, Wm., and others, for Assaults, 13 *f* 11 *d*
—— Taylor, James, for Disorderly Conduct, 12 *m* 11 *f*
—— Joseph, for Robbery, 14 *m* 11 *e*
—— Thos., for Assault, 31 *j* 11 *d*
—— Thomas, George, for Navigation Offence, 18 *f* 11 *c*
—— John, for Gambling, 28 *j* 10 *f*
—— Thompson, —, an Inquiry after, 21 *m* 11 *f*
—— Dr. Symes, for Railway Offence, 24 *j* 12 *d*
—— Thornicroft, William, for Attempted Suicide, 14 *j* 11 *e*—16 *j* 11 *f*—19 *j* 12 *e*
—— Donations for the Widow, 29 *j* 10 *f*
—— Tierney, John, and James Morrell, for Robbery, 20 *f* 11 *d*
—— Tipple, Thos., for Selling Diseased Meat, 28 *f* 11 *e*
—— Tonnett, William, and another, for Burglary, 18 *m* 11 *e*
—— Trigger, Mrs., for giving a False Character, 8 *j* 11 *e*
—— Tyler, George, for Embezzlement, 2 *j* 11 *e*
—— Unkles, —, for Violating the Ballot Act, 14 *j* 9 *f*—15 *j* 6 *a*
—— Vallart, Richard, for Threats, 2 *f* 11 *f*
—— Vandroff, Ryland, for Running Over a Young Women, 9 *f* 11 *f*
—— Vann, Walter, and another, for Stealing, 27 *m* 11 *b*
—— Verner, Sir William, for Cab Fare, 26 *f* 11 *e*
—— Walker, Arthur, for Keeping a Ferocious Dog, 14 *f* 11 *e*
—— Waller, Ann, for Stealing, 10 *m* 11 *e*
—— Walsh, Morris, for Possessing Stolen Goods, 30 *m* 13 *e*
—— William, for Embezzlement, 10 *m* 11 *e*
—— Walters, James, for Disobeying Orders, 4 *m* 11 *e*
—— Ward, George Henry, for Adulteration, 7 *j* 11 *e*
—— James, for Attempted Suicide, 6 *j* 11 *e*
—— Richard, for Adulteration, 12 *j* 11 *d*
—— Warmsley, James, and another, for Railway Offence, 3 *j* 9 *d*
—— Warren, Edward, for Railway Offence, 9 *j* 11 *f*
—— Waterfall, William and Mary Jane, for Causing a False Entry in a Marriage Register, 10 *f* 12 *e*—11 *f* 11 *f*
—— Watkins, Nicholas, for Adulteration, 8 *j* 11 *e*
—— Watling, J. D., for Leaving his School without Leave, 23 *f* 11 *f*
—— James Daniel, for Harbouring his Son, 5 *m* 11 *f*
—— Watmore, John, for Wilful Damage, 26 *m* 11 *e*
—— Watson, George, for Refractory Conduct, 8 *j* 11 *e*
—— Joseph, for Adulteration, 7 *j* 11 *e*

Police *(continued)*.
—— Watts, Arthur John, for Drunkenness, 16 *f* 11 *f*
——— Thos., for Adulteration, 19 *m* 11 *e*
—— Webster, John, for Wife Assault, 13 *f* 11 *d*
——— Thomas, for Stealing, 27 *j* 10 *e*
—— Wells, John, for Forgery, 2 *f* 11 *f*
—— Welsh, Michael, for Wife Assault, 5 *j* 11 *e*
—— West, Wm., for Manslaughter, 4 *f* 11 *e*
——— for Masters and Servants Act Offence, 27 *m* 11 *b*
—— West End Employers' Institute, Complaint against, 29 *j* 10 *e*
—— Weston, Benjamin Samuel, for Cutting and Wounding, 11 *m* 13 *e*—18 *m* 11 *d*
——— James, for Robberies, 24 *m* 11 *e*
—— Wheeler, Charles, for Railway Offence, 9 *f* 11 *f*
—— Wheldon, John, for Stealing, 17 *m* 13 *f*
—— White, Mary, for Robbing Children in the Streets, 12 *f* 11 *e*
——— William, for Assault, 23 *j* 11 *e*
—— Whitchurch and Ward, for Fraud, 3 *j* 9 *c*
—— Whiting, Wm., and Charles Usher, for Attempting to Upset a Railway Train, 4 *m* 6 *f*
—— Whittington, James John, for Assaulting his Mother, 12 *j* 11 *c*
—— Willett, Mary, for Attempted Suicide, 30 *m* 13 *e*
—— Williams, Edw., for Assault, 13 *j* 11 *e*
—— Wills, Governor, for Embezzlement, 5 *m* 7 *a*
—— Wilson, John Wm., for Embezzlement, 18 *f* 11 *d*
—— Wintermantel, John, for Detaining Goods, 2 *j* 11 *d*
—— Wood, James, and John Smith, for Stealing a Horse and Van, 5 *f* 11
——— Jane, for Stealing, 17 *j* 10 *f*
——— Patrick, for Forgery, 7 *j* 11 *d*
——— Saml., for Railway Offence, 19 *m* 11 *e*
——— William, for Assault, 31 *m* 11 *f*
—— Woodcock, John, for Felony, 7 *j* 11 *d*
—— Wright, Henry, for Selling Diseased Meat, 28 *f* 11 *e*
——— Lewis, and others, for Conspiring to Injure Miss Kate Santley, 21 *m* 11 *e*
—— Young, Miss Annie, for Attempted Suicide, 9 *j* 11 *f*—16 *j* 11 *f*
——— Donations for, 19 *j* 12 *e*—21 *j* 10 *e*—27 *j* 10 *e*—28 *j* 10 *f*—2 *f* 11 *f*—3 *f* 11 *f*—14 *f* 11 *f*—24 *f* 11 *f*
——— Man, for Burglary, 6 *j* 11 *e*
——— for Stealing, 15 *j* 11 *f*—10 *m* 11 *f*
Police—Increase of Pay to at Bristol, 2 *j* 11 *c*
—— Employment of County as Inspectors of Nuisances, 7 *j* 7 *f*—9 *j* 5 *c*—13 *j* 7 *b*
—— Kindness Experienced by, 18 *f* 11 *e*
—— No Night Charges at Southwark, the First Time Since the Court was Opened, 28 *f* 11 *f*
—— City Courts, 2 *m* 11 *f*
—— Vigilance of, 24 *m* 12 *e*
Political Amenities, 7 *f* 6 *b*
—— Crises in England—the *Debats* on, 7 *m* 5 *f*
Politics and Thieving—Case of M. Bignon and his Wife, 6 *m* 5 *d*
Poor Benefices, Notes about, 28 *m* 11 *f*
—— Rate, Annual Return, 12 *f* 9 *e*
Pope, Anti-Ultramontane Meeting in Berlin, 11 *f* 7 *f*
—— Election of a New, Papal Decree about, 13 *j* 10 *c*—16 *j* 5 *b*
——— Text of, 16 *j* 10 *b*
—— and the German Emperor, Meeting about, Earl Russell's Note on, 22 *j* 7 *f*
——— Sympathetic Meetings with Germany at St. James' Hall, &c., 28 *j* 5 *c*
——— at Exeter Hall, 28 *j* 5 *e*
——— the Getman Press on the English Meetings, 30 *j* 5 *a*
—— Counter Demonstration of the Roman Catholics, 7 *f* 10 *e*—9 *f* 5 *b*—10 *f* 6 *f*—11 *f* 10 *c*
—— Pius IX. Encyclical, 19 *m* 5 *d*
—— the *Univers* and the *Monde* on, 20 *m* 12 *a*
Porcelain, Old, Price Sale List of a Collection of, 27 *m* 8 *c*—28 *m* 9 *e*
Pork, Salted, Import Returns, 24 *f* 7 *c*
Port Sanitary Authorities, 12 *f* 12 *b*
—— of London, Geography of, 23 *m* 9 *b*
——— Official Statistics, 21 *m* 9 *f*
Port Wine, Notes on the Manufacture of, 5 *j* 7 *c*
Ports of South Wales, 16 *m* 10 *b*
Portsmouth (Lord) on Labourers' Cottages, 7 *f* 12 *b*—13 *j* 8 *a*
PORTUGAL :—
—— Colonial Estimates, 23 *m* 7 *b*
—— Court Circular, 5 *j* 5 *c*
—— Funeral Service in Memory of the Grand Mother of the Empress of Brazil, 28 *j* 5 *b*
—— Illness of the Abp. of Braga, 19 *j* 5 *a*
—— Military Prisoners, 9 *f* 5 *b*
—— Sanitary Notices, 13 *j* 5 *c*—17 *j* 6 *c*—21 *j* 5 *b*
—— Opening of the Cortes, 3 *j* 3 *a*
Post to Brazil, 19 *j* 6 *f*
—— Office Economy, 24 *f* 7 *a*—26 *f* 7 *b*
——— Money Order and Savings Bank Offices, Alterations &c. 30 *j* 11 *d*—26 *f* 12 *b*
——— Employes, and the New Post Master, 14 *m* 9 *f*
——— New General, Opening of with a Conversazione, 2 *j* 12 *c*
——— Savings Banks, Notes about, 3 *j* 9 *f*—5 *j* 12 *a*—6 *j* 10 *e*
——— Servants, Meeting of, 22 *j* 5 *b*
——— Public Meeting for Increase of Pay, &c., 12 *f* 4 *d*
Postal Changes, 13 *j* 6 *b*—4 *f* 12 *b*—24 *f* 7 *f*—3 *m* 6 *d*
—— Communication Between Paris and Italy, 3 *m* 7 *b*
—— Notices, 6 *j* 6 *e*—10 *m* 6 *f*
Potatoe Beetle, 10 *m* 5 *d*
—— Disease—Proof, 13 *j* 7 *d*—17 *f* 12 *b*—3 *m* 6 *e*
—— New Enemy to in America, 9 *j* 7 *c*—12 *f* 7 *f*
Potatoes, Return of Imports, 12 *j* 9 *e*—13 *m* 10 *f*
—— Value of Imports, 11 *f* 11 *f*
Potter (George) Free Breakfast Table, 3 *m* 5 *f*—5 *m* 6 *c*
—— on the Labour Laws, 30 *m* 12 *e*
—— on the Royal Commission on the Labour Laws, 17 *m* 9 *f*
Poultry and Game Imports of Foreign, 15 *j* 4 *e*
Powell's Landwit Collieries, 28 *m* 6 *b*

Pownall (R. E.) on the Fire at the Pantechnicon, 17 *f* 10 *a*
Preaching and Sion College, 12 *m* 5 *f*
Premature Anticipations—the Elections Viewed from America, 12 *f* 6 *f*
Presence of Mind in a Young Child, 16 *f* 6 *c*
Press and Actions for Libel, 12 *f* 6 *a*
PRESS PROSECUTIONS:—
—— the *Ami de l'Orde*, for Personal Attack on the President, 21 *j* 5 *a*
—— the *Augsburger Allegemine Zeitung, for Libel*, 15 *j* 5 *b*
—— the *Broad Arrow*, for Libel, 10 *f* 11 *c*
—— the *Manchester Guardian*, for Libel, 15 *j* 5 *b*
—— the *Times*, for Libel, 10 *f* 11 *a*—11 *f* 11 *a*
—— the *Western Daily Mercury*, for Libel, 17 *m* 12 *e*
Preston Great Horse Fair, 10 *j* 9 *e*
Prevention of Diseases, Official Orders about, 30 *j* 6 *f*
Prevost (Lt. Col.) on the Ashantee War, 21 *j* 8 *c*
Price (W. F.) Murdered at Santiago, Letter to his Parents, 2 *m* 10 *e*
Prideaux (W. F.) on the Fate of Dr. Livingstone, 13 *f* 8 *b*
Prince Consort Statue on the Holborn Viaduct, 3 *j* 5 *f*– 9 *j* 9 *f*
——— the Donor, 19 *j* 10 *c*
—— Imperial, Birthday of, 21 *f* 12 *a*—23 *f* 8 *b*—26 *f* 10 *a*—5 *m* 10 *e*—13 *m* 8 *a*—14 *m* 5 *a*—16 *m* 5 *a*—16 *m* 8 *a* & *c*
——— Majority, Duc de Padrue on, 17 *f* 12 *b*
——— Imposing Demonstration at Chislehurst on, 17 *m* 7 *c*—18 *m* 5 *b*—19 *m* 9 *f*—24 *m* 12 *f*
——— Notes about, 18 *f* 7 *c*—16 *m* 8 *b*
——— Supplementary Trains to Chislehurst on, 14 *m* 9 *f*
Printing for Congress, 6 *j* 6 *a*
Private Bill Legislation, 13 *j* 11 *c*
PRIVY COUNCIL:—
—— New Members, 4 *f* 7 *b*—25 *f* 8 *a*—25 *f* 9 *f*—4 *m* 8 *a*—11 *m* 9 *a*
—— Backwood and another *v.* London Chartered Bank of Australia—Judgment, 29 *j* 11 *a*
—— Bear and another *v.* Stevenson and another, 22 *j* 10 *c*—23 *j* 12 *d*
—— Brindabun Chunder Sircar Chowdry *v.* Brindabun Chunner dey Chowdry, 6 *m* 11 *a*
—— the *City of Cambridge*, 23 *m* 13 *d*
—— Collector of Trichinopoly *v.* Peddo Amani and another, 14 *j* 10 *a*—15 *j* 10 *b*
—— Colonial Bank of Australasia *v.* Willan, 5 *m* 11 *a*—25 *m* 11 *b*
—— the *Euxine*—Judgment, 12 *f* 11 *b*
—— Goula Kooer *v.* Kooer Singh, 25 *m* 11 *b*
—— the *Kjobenhavn*—Judgment, 18 *j* 10 *f*
—— Lindsay Petroleum Company *v.* Hurd and others, 21 *j* 10 *a*
—— Mackay *v.* Commercial Bank of New Brunswick, 14 *f* 11 *b*
——— Judgment, 16 *m* 10 *c*
—— Macllan and the Bank of New Zealand *v.* Macandrew and others, 12 *m* 11 *a*
—— Malak Chand Bhugwaw Das *v.* Mirza Abdulla Beg, 11 *m* 13 *b*
—— Mohummud Bahador Khan and another *v.*
Privy Council (*continued*).
—— the *Muriel*—Judgment, 18 *m* 11 *c*
—— Muttu Ramalinge Satupati *v.* Periyananayagan Pillai, 26 *j* 11 *a*
—— Nilcomul Lahiree *v.* Bhoobunnessurre Debbya, 23 *j* 11 *a*—27 *f* 11 *a*—25 *m* 11 *b*
—— the *Nor*—Judgment, 23 *m* 13 *d*
—— Ollagappa Chetti *v.* Arbuthnot, 17 *j* 10 *b*
—— Pedda Amani and tnother *v.* Zemindar of Marungapuri, 14 *j* 10 *a*—15 *j* 10 *b*
—— Port Canning Company *v.* Smith, 7 *f* 11 *d*
—— Rajah Matter Ramalnige *v.* Peryamaygain Pillar 19 *j* 11 *a*
——— Muttu Ramalinga Satupati *v.* Perianayagum Pillai, 19 *m* 11 *c*
—— Seth Rughbadgal and another *v.* Arjoon Singh and another—Judgment, 20 *f* 11 *a*
—— Stewart *v.* the Delhi and London Bank—Judgment, 19 *f* 11 *b*
—— Tacoordeen Tewarry *v.* Nawib Syed Ali Aosklin Khan &c., 7 *m* 11 *a*
—— Tanee Chum Gangooly and others *v.* Watson and others—Judgment, 19 *f* 11 *b*
—— Ujhol Mundul *v.* Sona Babee, 6 *f* 11 *c*
Probate, Legacy and Succession Duties, 27 *f* 5 *d*
Proctor (R. A.) on the Transit of Venus, 6 *f* 7 *d*
Progress, 18 *f* 10 *b*
Protection of Property in the City—Key at the Police Offices, 15 *j* 5 *c*
Protestant England:—no Papist Returned to Parliament in Great Britain, 16 *f* 5 *f*
Provident Life Office, 23 *j* 7 *b*
—— Clerks Mutual Life Association, 5 *f* 7 *b*
Pryer (Arthur) on Brewers and the Government, 17 *j* 7 *f*
—— on Brewers' Licenses, 27 *m* 7 *b*
Public Income and Expenditure, 3 *j* 5 *f*—14 *j* 6 *c*—21 *j* 6 *c*—28 *j* 11 *b*—4 *f* 11 *d*—11 *f* 7 *b*—18 *f* 6 *b*—25 *f* 7 *b*—4 *m* 6 *b*—11 *m* 8 *c*—18 *m* 7 *b*—25 *m* 7 *b*—26 *m* 10 *f*
——— Question for the Treasury about, 6 *j* 5 *b*
—— Schools, List of Governing Bodies, 8 *j* 9 *f*
——— Commission, Meetings, 17 *j* 5 *c*—17 *f* 7 *b*
—— Servants in Parliament, 16 *j* 6 *f*
Pullman Car Company, 24 *j* 6 *e*
—— Railway Cars, 23 *m* 9 *c*
Pusey (Rev. E. B.) on the Proposed New Ecclesiastical Court, 19 *m* 10 *f*—24 *m* 10 *d*—30 *m* 12 *d*
—— Notes about, 23 *m* 11 *f*—25 *m* 5 *d*
Punch, an Independent Elector's Lament, 11 *f* 6 *c*
—— Letting Loose an Irish Gentleman, 18 *m* 6 *d*
—— Opportune of King Coffee, 19 *m* 5 *d*
—— Putting it Shorter, 25 *m* 7 *a*
—— Refinements of Modern Speech, 5 *f* 9 *e*
—— Shirley Brooks, 4 *m* 10 *c*
—— Slight to the City King 19 *m* 12 *d*

Q.

"Qualis ab Incepto," 17 *m* 12 *f*
Quarantine, an Incident in, 6 *j* 7 *c*
—— for Cattle, 7 *m* 12 *c*
—— in Madeira, 18 *f* 5 *c*
—— Notes about, 26 *m* 6 *f*—27 *m* 7 *f*
Queen and her Osborne Labourers, Meetings about, 5 *j* 7 *c*

Queen's College, 17 *j* 9 *e*
—— New Year's Gifts, Annual Distribution at Windsor, 1 *j* 10 *d*—2 *j* 5 *b*
Queensland, New Ministry, 12 *j* 5 *b*—27 *j* 4 *e*
—— New Mail Route to, 26 *f* 12 *b*

R.

Race Horses, Return of Duty, 12 *f* 11 *d*
Raikes (H. C.) at Chester, 15 *j* 5 *d*
Railway Accidents, Unreported, 27 *j* 6 *c*
——— How they Happen, 11 *f* 5 *d*
——— to Prevent, 26 *f* 5 *f*
——— as Viewed by an Engineer, 15 *j* 6 *f*
—— Bills, Examiners of Petitions for, 21 *j* 6 *b*—22 *j* 6 *e*—23 *j* 7 *f*—24 *j* 6 *d*—10 *m* 6 *c*—17 *m* 8 *b*—24 *m* 6 *c*—28 *m* 6 *f*
—— Block System, 11 *m* 5 *d*—16 *m* 6 *c*
—— Brighton, Note on, 23 *j* 7 *b*
—— Carriages, Value of Exports, 22 *j* 5 *d*
——— on Fire on the Great Western American Rail, 3 *m* 5 *b*
—— Collisions in Egypt, 10 *m* 6 *f*
—— Commission, Meetings, 20 *j* 7 *f*—23 *f* 7 *b*
——— First Decision, 7 *j* 7 *a*
——— Notes about, 8 *j* 5 *d*—9 *j* 6 *d*
——— Goddard *v.* London and South Western Railway Company, 3 *j* 4 *f*—5 *j* 7 *d*—7 *j* 6 *c*
—— Companies, Capt. Tyler's Report on, 27 *m* 7 *f*—30 *m* 6 *e*
—— Conditions—a New Clause in Season Tickets, 12 *f* 7 *c*
—— Debenture Trust Company, 29 *j* 7 *c*—5 *f* 7 *d*
—— Diabolical Attempt to Upset a Train near Consett Junction, 9 *m* 11 *a*
—— Extension and the Public, 28 *f* 10 *e*
—— First and Third Class, 19 *j* 6 *d*—22 *j* 6 *f*
—— Interlocking System, 6 *m* 10 *f*—9 *m* 4 *f*
—— Level Crossings, Meeting at Riddlesdown about, 16 *m* 12 *b*
—— Liability for Unpunctuality, 19 *m* 7 *f*
—— Luggage by the Great Western, 5 *j* 5 *d*—7 *j* 6 *d*
—— Mileage in the United States, 4 *f* 10 *c*
——— of American, 5 *f* 9 *e*
—— Model for the Russian Princes, 13 *j* 6 *d*
—— New Brake, 5 *j* 7 *c*
——— Commission, 23 *m* 9 *b*
——— Windows for the Carriages of, 13 *j* 6 *d*
—— Officers' and Servants' Association, 18 *m* 5 *d*—25 *m* 10 *c*
—— Passengers Assurance Company, 6 *m* 7 *e*
——— Duty, Meeting to Repeal, 24 *f* 7 *e*—18 *m* 7 *f*
——— Tax, 19 *j* 6 *a*—17 *f* 6 *e*
—— Servants, Meetings to Consider the Position of, 9 *j* 6 *f*—5 *m* 6 *a*
—— Share Trust Company, 29 *j* 7 *c*—5 *f* 7 *d*—21 *f* 6 *a*—12 *m* 6 *a*—21 *m* 10 *a*
—— Shareholders Association 17 *m* 8 *b*
—— Sleeping Carriages on the Continent, 12 *j* 7 *e*
—— Supervision of in America, 6 *f* 5 *f*
—— Test of the *Hidalgo* Engine, 2 *f* 11 *e*
—— Tickets for the London and Brighton can be Obtained at Waterloo Place at any time, 14 *j* 6 *d*
Railway Tickets Distribution, 2 *j* 6 *f*—2 *j* 7 *d*—5 *j* 7 *d*—6 *j* 6 *e*
—— Traffic and Accidents, 27 *f* 5 *f*
—— Train Diabolical Attempt to Upset near Mortlake, 6 *f* 11 *c*
——— Stoppage of, 2 *j* 7 *d*
—— Trap at Hammersmith, 23 *j* 7 *b*
—— Unpunctuality, 17 *j* 8 *c*—19 *j* 10 *f*—22 *j* 6 *f*—12 *m* 7 *c*
—— Washing Dirty Linen at Home, 7 *m* 10 *f*
—— Weak Locomotives, 5 *f* 7 *b*
Railways, Bad Accommodation for Tickets at Clapham Junction, 8 *j* 10 *e*
—— and the Board of Trade, Notes about, 1 *j* 12 *b*
——— Earl of Devon's Reply to, 6 *j* 6 *b*
——— Duke of Devonshire's Reply, 22 *j* 7 *b*
——— Mr. Malcoln's Reply to Mr. Chichester Fortescue's Circular Letter, 23 *f* 6 *a*—24 *f* 9 *e*
——— Mr. Simpson's Reply to, 2 *j* 7 *c*
——— Mr. H. S. Thompson's Reply to, 2 *j* 7 *c*
—— in the East, 16 *f* 4 *d*
—— Pullman's Palace Cars, 23 *m* 9 *c*
RAILWAYS:—
—— Antwerp and Rotterdam, 1 *j* 7 *b*
—— Arbroath and Forfar, 25 *m* 7 *e*
—— Argentine, 1 *j* 5 *c*
—— Atlantic, Mississippi and Ohio, 20 *j* 7 *f*
—— Baltimore and Ohio, 26 *j* 6 *c*
—— Bay of Havannah and Mantanzas, 14 *m* 6 *a*
—— Bedford and Northampton, 27 *m* 7 *c*
—— Berks and Hants Extension, 30 *m* 8 *b*
—— Blyth and Tyne, 28 *f* 7 *e*—5 *m* 5 *e*
—— Bolivar, 28 *m* 6 *b*
—— Border Union, 23 *j* 7 *d*
—— Brazilian Street, 23 *m* 8 *a*
—— Brecon and Merthyr Tydfil Junction, 24 *j* 7 *e*
—— Bridport, 28 *m* 8 *b*
—— Bristol and Exeter, 5 *f* 7 *d*—20 *j* 6 *e*
——— and Portishead, 3 *m* 6 *e*
—— Bury St. Edmund's and Thetford, 2 *m* 6 *c*
—— Caledonian, 16 *j* 6 *b*—5 *m* 5 *e*—14 *m* 6 *e*—16 *m* 6 *e*—25 *m* 7 *e*
—— Carnatic, 21 *j* 6 *b*—25 *f* 7 *e*—18 *m* 7 *e*
—— Central Asia, 16 *f* 5 *a*—12 *m* 12 *d*
——— Uruguay, 26 *m* 7 *e*
——— Wales and Carmarthen Junction, 2 *m* 6 *c*
—— Chatham and Dover, 9 *j* 6 *a*
—— Cockermouth, 24 *f* 7 *f*
—— Colchester and Stour Valley, 26 *j* 6 *c*
—— Colne Valley and Halstead, 21 *f* 6 *f*
—— Cornwall, 21 *f* 6 *f*—27 *j* 7 *f*—4 *m* 6 *e*
——— Minerals, 13 *m* 7 *a*
—— Crystal Palace and South London Junction, 21 *f* 6 *e*—27 *f* 7 *e*—13 *m* 7 *d*
—— Culm Valley Light, 14 *m* 6 *e*—23 *m* 8 *b*
—— Danube and Black Sea, 2 *m* 6 *d*
—— Devon and Cornwall, 30 *j* 7 *b*
—— Dublin and Belfast Junction, 16 *f* 7 *c*
——— and Wicklow and Wexford, 16 *f* 7 *c*
—— Dundee, Perth and Aberdeen, 30 *m* 8 *b*
—— East Indian, 3 *j* 5 *d*
——— Gloucestershire, 30 *m* 8 *b*
——— London, 26 *f* 7 *e*
——— Somerset, 13 *m* 7 *d*
—— Edinburgh, Perth and Dundee, 23 *j* 7 *d*

Railways (*continued*).
—— Erie, 7 *f* 7 *a*—9 *f* 7 *c*
—— Forth and Clyde Junction, 23 *m* 8 *b*
—— Furness, 25 *f* 7 *e*—28 *f* 7 *e*
—— Gisburne Park, 9 *j* 6 *d*
—— Glasgow and South Western, 4 *m* 6 *e*—12 *m* 6 *c*—19 *m* 6 *e*
—— Grand Trunk of Canada, 10 *j* 7 *c*—23 *j* 7 *e*
—— Great Eastern, 2 *j* 7 *a*—10 *j* 7 *d*—2 *f* 11 *e*—11 *f* 7 *a*—16 *f* 7 *c*—19 *f* 7 *d*
—— North, of Scotland, 23 *m* 8 *b*
—— Northern, 7 *f* 7 *e*—16 *f* 7 *c*—23 *f* 6 *e*
—— and Western, of Ireland, 26 *f* 7 *e*—2 *m* 6 *d*
—— Southern and Western, 10 *f* 7 *e*
—— Western, 13 *j* 6 *b*—25 *f* 7 *e*—27 *f* 7 *e*—5 *m* 5 *d*—10 *m* 6 *c*
—— of Canada, 12 *m* 6 *a*
—— —— Investigation Committee, 19 *f* 7 *a*
—— Hammersmith Extension, 24 *f* 7 *e*
—— Hango, 3 *j* 5 *a*
—— Hondurus Inter-Oceanic, 21 *j* 6 *a*—23 *j* 7 *b*
—— Illinois Central, 11 *f* 12 *b*
—— Italian, 31 *m* 12 *b*
—— Kettering and Thrapstone, 19 *m* 6 *e*
—— Kington and Eardesley, 3 *m* 6 *e*
—— Lancashire and Yorkshire, 5 *f* 7 *d*—12 *f* 7 *d*—19 *f* 7 *d*
—— Lemberg-Czernowitz, 10 *j* 7 *a*
—— Leominster and Kington, 5 *m* 5 *f*
—— Levis and Kennebec, 25 *j* 7 *a*—26 *f* 7 *b*
—— Lima, 17 *j* 6 *d*
—— Llanelly, 7 *f* 7 *e*
—— Llynvi and Ogmore, 3 *m* 6 *e*—5 *m* 5 *f*
—— London Inner Circle, 27 *m* 5 *e*
—— and Blackwall, 6 *f* 7 *c*—11 *f* 7 *f*
—— Brighton and South Coast, 14 *j* 6 *d*—15 *j* 6 *e*—22 *j* 6 *e*—3 *m* 6 *a*
—— Chatham and Dover, 2 *f* 11 *e*—9 *f* 7 *a*—9 *f* 7 *c*—13 *f* 7 *e*—27 *f* 7 *e*—4 *m* 6 *a*
—— New Holborn Viaduct Station, 2 *m* 5 *e*
—— and Greenwich, 14 *j* 6 *d*
—— and North Western, 9 *f* 7 *c*—14 *f* 7 *e*—23 *f* 6 *d*
—— and South Western, 9 *j* 6 *d*—30 *j* 7 *b*—9 *f* 7 *c*—13 *f* 7 *e*
—— Tilbury and Southend, 20 *f* 6 *e*—25 *m* 7 *e*
—— Londonderry and Enniskillen, 4 *f* 11 *c*—6 *f* 7 *c*
—— Lynn and Hunstanton, 21 *f* 6 *e*—23 *f* 6 *d*—25 *f* 7 *f*
—— Manchester Sheffield and Lincoln, 17 *j* 6 *d*—21 *j* 6 *b*—30 *j* 7 *b*
—— Marlborough, 16 *m* 6 *c*
—— Maryport and Carlisle, 5 *f* 7 *d*—12 *f* 7 *d*
—— Mellis and Eye, 5 *m* 5 *f*
—— Metropolitan, 15 *j* 6 *e*—17 *j* 6 *d*—23 *j* 7 *d*—2 *f* 11 *e*—2 *m* 6 *e*—19 *m* 6 *e*
—— District, 7 *f* 7 *a*—9 *f* 7 *a*—10 *f* 7 *e*—11 *f* 7 *e*—12 *f* 7 *a*
—— and St. John's Wood, 27 *m* 7 *c*
—— Mid-Wales, 5 *f* 7 *d*
—— Midland, 2 *j* 7 *f*—4 *f* 11 *c*—11 *f* 7 *e*—18 *f* 6 *c*
—— Great Western of Ireland, 2 *m* 6 *c*
—— and the Pullman Car Company, 24 *j* 6 *e*
—— Railway of Canada, 26 *f* 7 *b*

Railways (*continued*).
—— Monmouthshire, 10 *m* 6 *c*—19 *m* 6 *e*
—— Natal, 6 *j* 6 *a*
—— Newport, 3 *m* 6 *e*
—— Newquay and Cornwall Junction, 2 *m* 6 *c*
—— North British, 23 *j* 7 *d*—6 *m* 7 *e*—24 *m* 6 *c*—25 *m* 7 *e*
—— Eastern, 7 *j* 7 *e*—14 *f* 7 *f*
—— London, 13 *f* 7 *f*—21 *f* 6 *e*
—— Staffordshire, 7 *j* 7 *e*—12 *f* 7 *d*—18 *f* 6 *c*
—— and South Western Junction, 16 *j* 6 *b*
—— Northern Extension Railways Company of Canada, 31 *j* 5 *c*
—— of Spain, 12 *f* 12 *a*
—— Norwich and Spalding, 19 *m* 6 *e*
—— Nottingham and Grantham, 21 *f* 6 *f*
—— Oregan and California, 3 *f* 11 *a*
—— Orleans, 17 *m* 8 *b*
—— Ottoman, 20 *m* 7 *b*—23 *m* 8 *b*
—— Pacific, 8 *j* 5 *b*
—— Peebles, 28 *m* 6 *f*
—— Pennsylvanian, 12 *m* 6 *c*—26 *m* 10 *a*
—— Persian, 9 *j* 5 *b*
—— Peterborough, Wisbeach and Sutton, 19 *m* 6 *d*
—— Portpatrick, 28 *m* 7 *e*
—— Portuguese, 24 *f* 12 *a*
—— Potteries, Shrewsbury and North Wales, 6 *m* 7 *e*
—— Railways in the South, 13 *j* 4 *f*
—— Rio Tinto, 14 *m* 6 *a*
—— Roumelian, 9 *f* 5 *c*
—— Royal Swedish, 19 *f* 7 *e*
—— Ryedale, 3 *j* 5 *e*
—— Salisbury and Yeovil, 13 *f* 7 *e*—21 *f* 6 *f*—2 *m* 6 *c*
—— Sambre and Meuse, 7 *m* 6 *b*—11 *m* 8 *d*
—— Scotswood, Newburn and Wylam, 28 *m* 6 *f*
—— Servian, 19 *f* 12 *b*
—— Sevenoaks, Maidstone and Tunbridge, 24 *f* 7 *e*—13 *m* 7 *d*
—— Severn Bridge, 2 *m* 6 *c*—3 *m* 6 *e*
—— Shropshire Union, 16 *m* 6 *c*
—— Sirhowy, 24 *f* 7 *f*
—— Somerset and Dorset, 3 *m* 6 *e*
—— South Devon, 13 *f* 7 *e*—20 *f* 6 *e*—28 *f* 7 *d*
—— Eastern, 3 *j* 5 *d*—15 *j* 6 *e*—24 *j* 6 *d*—30 *j* 7 *a*—28 *f* 7 *e*—28 *f* 10 *e*
—— Yorkshire, 24 *f* 7 *e*—10 *m* 6 *c*
—— Southern, of France, 1 *j* 7 *d*
—— Staines, Wokingham and Woking, 4 *f* 11 *c*—10 *f* 7 *e*—27 *f* 7 *f*
—— Stock, State of Shares, *in every day's paper*
—— Stratford-upon-Avon, 24 *f* 7 *e*
—— Sutro Tunnel and Railway, 6 *j* 6 *a*
—— Swansea Vale, 25 *f* 7 *e*
—— Swiss-Italian, 27 *m* 7 *b*
—— Taff Vale, 11 *f* 7 *e*—19 *f* 7 *e*—25 *f* 7 *e*
—— Tendring Hundred, 4 *f* 11 *c*
—— Traffic Receipts, 1 *j* 7 *d*—2 *j* 7 *f*—3 *j* 5 *d*—6 *j* 6 *e*—7 *j* 6 *d*—8 *j* 6 *e*—9 *j* 6 *d*—10 *j* 7 *c*—12 *j* 6 *b*—13 *j* 6 *b*—14 *j* 6 *d*—15 *j* 6 *e*—16 *j* 6 *b*—17 *j* 6 *d*—19 *j* 6 *d*—20 *j* 7 *f*—21 *j* 6 *b*—22 *j* 6 *f*—23 *j* 7 *f*—24 *j* 6 *d*—27 *j* 6 *d*—30 *j* 7 *b*—31 *j* 5 *e*—3 *f* 11 *b*—4 *f* 11 *c*—5 *f* 7 *d*—6 *f* 7 *c*—7 *f* 7 *e*—10 *f* 7 *e*—11 *f* 7 *f*—12 *f* 7 *d*—13 *f* 7 *f*—14 *f*

Railways (*continued*).
f 6 *f*—21 *f* 6 *e*—24 *f* 7 *f*—25 *f* 7 *f*—26 *f* 7 *f*—27 *f* 7 *f*—28 *f* 7 *d*—2 *m* 6 *e*—3 *m* 6 *e*—4 *m* 6 *f*—5 *m* 5 *f*—6 *m* 7 *f*—7 *m* 6 *b*—10 *m* 6 *c*—11 *m* 8 *d*—12 *m* 6 *c*—13 *m* 7 *d*—14 *m* 6 *e*—16 *m* 6 *c*—17 *m* 8 *b*—18 *m* 7 *e*—19 *m* 6 *f*—20 *m* 7 *d*—21 *m* 10 *b*—23 *m* 8 *c*—24 *m* 6 *c*—25 *m* 7 *e*—26 *m* 7 *e*—27 *m* 7 *c*—28 *m* 6 *f*
——— for the Past Year, 3 *j* 5 *d*
—— Ulster, 6 *f* 7 *c*
—— Union Pacific, 12 *j* 6 *b*
——— Mr. Jay Gould Reported Controller of, 27 *m* 7 *a*
—— Varna, 5 *m* 6 *a*—26 *m* 7 *e*
—— Waterford and Limerick, 27 *f* 7 *f*
—— Watton and Metford, 16 *m* 6 *c*
——— and Swaffham, 26 *m* 7 *e*
—— West Norfolk Junction, 23 *f* 6 *d*
——— Cork, 19 *m* 6 *f*
——— Somerset, 13 *m* 7 *d*
—— Western, of France, 27 *m* 7 *c*
—— Weymouth and Portland, 20 *f* 6 *e*
—— Whitehaven, Cleator and Egremont, 20 *f* 6 *e*—2 *m* 6 *c*
—— Worcester, Bromyard and Leominster, 30 *m* 8 *b*
Raisons, 4 *m* 6 *f*
Rajah Brooke, 3 *j* 4 *f*
Ralston (W. R. S.) on St. Alexander Nevsky, 7 *f* 10 *c*
Ramsay (Dean) Meeting on the Proposed Monument to, 1 *j* 5 *b*
Ramus (C. M.) on Rockets and Torpedoes, 7 *m* 5 *e*
Randall (David) on the Manufacture of Sherry, 7 *m* 5 *d*
Ratcliff (T. W.) on the Operation of the Ballot, 11 *f* 8 *c*
Ray (R.) on the Atlas Assurance Company, 28 *m* 6 *a*
Read (C. S.) on the Peruvian Guano, 12 *j* 6 *f*
—— (Mr.) and Mr. Disraeli, 3 *m* 10 *a*
Reader (W. O.) on a Play-ground in Drury Lane, 26 *j* 11 *f*
Reading School, Annual Examination, 16 *j* 9 *e*
——— New Chapel, Mr. Walter Lays the Foundation Stone, 24 *f* 12 *d*
Recovery of a Lost Purse, 13 *j* 9 *f*
Red Indians, 17 *m* 4 *e*
—— Shoeblacks, 10 *m* 10 *d*
Redouda Phosphate of Alumina Company, 27 *f* 7 *a*
Redwood (T.) on the Adulteration Act, 4 *m* 10 *e*
Reeves (Sims) Health of, 23 *j* 10 *b*—24 *f* 12 *e*
Refinements of Modern Speech, from *Punch*, 5 *f* 9 *e*
Reformatories, 13 *m* 6 *a*
Reformatory and Industrial Schools, 18 *f* 8 *b*
Regent's Canal Company, 20 *f* 6 *b*
Relics of Inkerman, 23 *j* 10 *f*
Reminiscence of the Cholera of 1854, 19 *j* 7 *d*
Rendle (Geo.) on the Brighton Railway Season Ticket, 3 *m* 6 *a*
Renshaw (A. G.) on the Lions of Trafalgar Square, 17 *m* 9 *d*
Rent Guarantee Society, 27 *f* 7 *a*
Revenue, Annual Return of, 1 *j* 7 *c*
Revenue and the Budget, 9 *m* 7 *b*
——— of 1874, the *Economist* on, 5 *j* 11 *c*
—— Coming Surplus, 28 *f* 10 *d*—2 *m* 10 *e*—3 *m* 6 *e*—9 *m* 7 *a* & *b*
—— Departments, 21 *m* 10 *d*
—— Official Return on the Surplus, 21 *m* 11 *d*
—— Officers, Bill to Relieve, 26 *m* 7 *f*
REVIEWS :—
—— Almanach de Gotha, 18 *j* 5 *f*
—— Andrews's Manual of the Laws of the United States, 10 *f* 7 *a*
—— Bibliotheca Cornubiensis by G. C. Boase and W. P. Courtney, 10 *m* 4 *d*
—— Bray, Mrs., Joan of Arc, 2 *j* 4 *b*
—— Chesney, Col., Essays on Modern Military Biography, 30 *m* 5 *a*
—— City of London Directory for 1874, 10 *f* 7 *a*
—— Constable, Archibald, and his Literary Correspondents, 1 *j* 4 *d*
—— Denman, Lord, Life of, by Sir Joseph Arnauld, 23 *f* 4 *d*
——— Note from Lord Denman on, 3 *m* 10 *c*
—— Dod's Peerage for 1874, 5 *f* 7 *a*
—— Dickens, Charles, Life of, by John Forster, Vol. 3, 9 *f* 4 *d*—18 *f* 6 *a*
—— Favre, Jules, Government of the National Defence, 11 *m* 5 *a*
—— Fenn on the Funds, 10 *f* 7 *a*
—— Fergusson, James, on Tree and Serpent Worship, 14 *j* 4 *d*
—— Fonblanque, Albany, Life and Labours of, by his Nephew, 13 *m* 4 *d*
—— Gerard's Monument, 8 *j* 4 *d*
—— Grant's Law of Bankers and Banking Companies, 10 *f* 7 *a*
—— Hawtrey, Rev. Stephen, Elements of Euclid, 23 *j* 4 *d*
—— Hayward, A., Biographical and Critical Essays, 13 *f* 3 *e*
—— Hunter, W. H., Famine Aspects of Bengal, 19 *j* 12 *c*—20 *j* 6 *a*
—— Hutchinson, T. J., Two Years in Peru, 10 *f* 7 *a*
—— Incidents of the Sepoy War, 18 *j* 4 *d*
—— Ker, David, on the Road to Khiva, 6 *m* 7 *b*
—— Lees, S., Hand-book for Hospital Sisters, 2 *j* 4 *d*
—— Life and Death of John of Barneveld, by John Lothrop Murray, 11 *m* 6 *d*—20 *m* 4 *d*
—— Lodge, Burke and Debretts Peerages, 2 *m* 4 *f*
—— May, Sir T. Erskine, Treatise on the Law, Privileges &c. of Parliament, 15 *j* 4 *d*
—— Memoir of Comte de Montelembert, by Mrs. Oliphant, 9 *m* 4 *a*
—— Molesworth, W. N., History of England from 1830, 13 *f* 3 *c*—17 *m* 5 *a*
—— Palmer's Index to "the Times," 5 *f* 11 *f*
—— Raboisson, Abbe, Coming Events, According to the Book of Daniel, &c., 11 *f* 8 *a*
—— Revy, J. J., Hydraulics of Great Rivers, 10 *f* 7 *a*
—— Rigg, Dr. J. H., National Education, England and Foreign, 2 *j* 4 *e*
—— Rogers, Rev. W., School and Children's Bible, 17 *m* 5 *d*
——— Notes about, 18 *m* 5 *b*

Reviews (*continued*).
—— Simmonds, P. L., Waste Products, 16 *f* 4 *d*
—— Skertchley, T. A., Dahomey as it is, 6 *m* 7 *c*
—— Statesman's Year Book, 10 *f* 7 *a*
—— Stephens, J. Fitzjames, Liberty, Equality, Fraternity, 9 *j* 4 *d*
—— Stumm, Lt., on the Khiva Campaign, 2 *j* 8 *a*
—— Taylor, Isaac, Etruscan Researches, 23 *m* 5 *a*
—— Thom's Irish Almanac and Official Directory for 1874, 12 *j* 7 *e*
—— Upton, Capt. Roger, Newmarket and Arabia, 6 *f* 3 *c*
—— Vigfusson, Gudbrand, Icelandic-English Dictionary, 2 *m* 4 *d*
—— Walker, Capt. Campbell, on Forest Management in Germany, &c., 22 *j* 6 *a*
Reward for Services—Lead Medals by the International Exhibition, 10 *j* 6 *f*
Rhododendrons, Exhibition of in Russell Square, 18 *m* 6 *e*
Rhymney Iron Company, 26 *f* 7 *b*
Rice from Burmah, 6 *f* 7 *b*
—— Exportation of, Notes about, 25 *f* 8 *d*—4 *m* 12 *e*—9 *m* 7 *b*
—— Exports from India, Lord Northbrook's Reasons for Not Prohibiting, 23 *f* 7 *f*
—— South Carolina, Notes about, 6 *f* 7 *f*
—— State of the Trade in, 1 *j* 7 *f*—2 *j* 7 *f*—3 *j* 5 *f*—7 *j* 6 *d*—8 *j* 6 *b*—10 *j* 7 *e*—14 *j* 6 *c*—15 *j* 6 *b*—16 *j* 6 *b*—17 *j* 6 *b*—21 *j* 6 *f*—22 *j* 6 *b*—23 *j* 7 *b*—24 *j* 6 *a*—28 *j* 11 *b*—29 *j* 7 *d*—30 *j* 7 *a*—31 *j* 5 *f*—4 *f* 11 *a*—5 *f* 7 *e*—6 *f* 7 *b*—7 *f* 7 *a*—11 *f* 7 *f*—12 *f* 7 *e*—13 *f* 7 *c*—14 *f* 7 *b*—18 *f* 6 *b*—20 *f* 6 *b*—21 *f* 6 *f*—25 *f* 7 *f*—26 *f* 7 *b*—27 *f* 7 *b*—28 *f* 7 *f*—4 *m* 6 *f*—6 *m* 6 *b*—7 *m* 6 *d*—11 *m* 8 *b*—14 *m* 6 *d*—18 *m* 7 *a*—19 *m* 6 *b*—20 *m* 7 *c*—26 *m* 7 *f*—27 *m* 7 *b*—28 *m* 6 *b*
—— and Cotton, Slave Grown, Notes about, 1 *j* 7 *c*
Richmond Drainage and the Thames Conservators, 1 *j* 10 *d*—28 *j* 10 *f*
Ridgeway (W. H.) on King's College Hospital and St. John's House, 24 *f* 5 *f*
Right to One's Face, 11 *f* 5 *d*—16 *f* 5 *e*—18 *f* 10 *b*
Ringleader, the Word, 26 *j* 11 *c*
Rintoul (Charles) on the Embankment of Land from the Sea, 8 *j* 5 *e*
Rio de Janeiro City Improvements Company, 28 *m* 6 *f*
Risen from the Ranks, 27 *f* 7 *a*
Rival Bourbon Claimants, 25 *f* 10 *e*—28 *f* 12 *a*—3 *m* 10 *c*—14 *m* 4 *e*
River Plate Offal Manure, 8 *j* 6 *b*
Road Reform in Scotland, 24 *m* 5 *c*
Robbery, Attempted at Windsor, 23 *f* 12 *a*
—— and Assault on Plumstead Common, 7 *m* 7 *d*
—— Highway, of Mr. Croker, at Fulham, 23 *f* 12 *b*
—— near Hot Springs Arkansas, 9 *f* 5 *f*
Robbing the Poor, 21 *m* 7 *f*
Roberts (C.) Crossing the American Continent on British Territory, 9 *j* 7 *f*
—— (James) on a Free Breakfast Table, 4 *m* 10
Roberts (Wm.) on the Grievances of Landowners, 12 *j* 7 *f*
Robertson (Thos. H.) on the Working Man's Income Tax Case, 13 *f* 6 *d*
—— (P. J.) Illness of, 14 *f* 12 *d*
—— (W.) on the Loss of the *Ville du Havre*, 19 *j* 5 *e*
Robinson (—) on King's College Hospital and St. John's House, 18 *f* 7 *c*
—— (John) on the Fire at the Pantechnicon, 19 *f* 6 *a*
—— (Robt. Spencer) on Mr. Childers and the Dockyard Labourers, 23 *f* 10 *f*
—— Fleming Colony, Breaking up of, 1 *j* 5 *c*
Rochester Cathedral Restoration, 1 *j* 5 *f*
Rodgers (J. E. D.) on the West Haddon Tragedy, 21 *j* 11 *f*
Roebuck (—) Banquet to at Sheffield, 17 *f* 6 *f*
Rogers (J. Henry) on the Blue Gum Tree, 10 *j* 7 *e*
Rohlfs (Dr.) African Exploration Report, 23 *j* 5 *b*
Romaine (W. G.) on the Bengal Famine, 18 *f* 7 *b*
Roman Carnival, 28 *j* 4 *e*—17 *f* 7 *f*—24 *f* 10 *c*
—— Catholics and Freemasonry, 14 *f* 6 *d*
—— in Prussia, 5 *m* 10 *f*
—— Coins, Discovery of at Bideford, 13 *m* 7 *d*
—— Season, 17 *j* 12 *c*
Romance of War, 18 *f* 5 *d*
Romanism in Great Britain, 15 *j* 9 *e*
Roscommon or Dorset, 18 *f* 5 *f*
Rose Harvest of Adrianople, 11 *m* 6 *f*
Rosing Melchers & Co., 2 *j* 7 *b*
Rothschild (Baron Meyer de) Illness of, 2 *f* 10 *f*
Rouch (J. E.) on the Fire at the Pantechnicon, 21 *f* 9 *e*
Roumania—Budget, 30 *m* 7 *c*
—— Diplomatic News, 3 *j* 3 *b*
—— Miscellaneous News, 13 *f* 12 *a*
—— Vote for Baracks &c., 2 *m* 5 *b*
"Round the World," 16 *m* 7 *c*
Rous (Adm.) on the Turf, 9 *f* 5 *e*—23 *f* 10 *d*—25 *f* 6 *f*
—— on Turf Prospects, Notes about, 6 *f* 4 *e*—7 *m* 7 *c*—10 *m* 10 *d*
Rowsell (F. W.) on Navy Clothing Contracts, 18 *f* 10 *d*
—— on New South Wales Collieries, 27 *f* 7 *a*
Royal Academy, Landseer at, 5 *j* 6 *a*
—— Names of the Council, 3 *m* 9 *e*
—— Agricultural Society of England, 10 *m* 6 *c*
—— Meetings, 10 *f* 6 *f*
—— Albert Hall Amateur Orchestral Society, 28 *f* 9 *e*—21 *m* 11 *b*
—— Choral Society, 15 *j* 10 *d*—14 *m* 12 *b*—31 *m* 8 *b*
—— Alfred Merchant Seamen Institution, Meeting of the Court, 23 *j* 10 *e*
—— Architectural Museum, 20 *m* 12 *f*
—— Botonic Society, Meetings, 26 *j* 5 *c*—2 *m* 12 *a*—30 *m* 13 *f*
—— Flower Shows, 26 *m* 5 *c*
—— Geographical Society Meeting, 14 *j* 7 *f*—11 *f* 12 *b*
—— Horticultural Society, Meetings, 23 *m* 7 *c*
—— Hospital for Diseases of the Chest, Dona-

Royal Household, Appointments, 2 *j* 9 *f*—14 *j* 8 *b*—17 *j* 8 *a*—28 *j* 6 *f*—4 *f* 7 *b*—11 *f* 5 *d*—21 *f* 7 *a*—3 *m* 5 *c*—4 *m* 8 *a*—5 *m* 9 *c*—7 *m* 7 *a*—11 *m* 9 *a*—14 *m* 8 *a*—21 *m* 1 *a*—28 *m* 8 *a*
—— Humane Society, Meetings, 15 *j* 8 *b*—19 *m* 12 *c*
——— Centenary Festival Proposed, 19 *f* 5 *d*
—— Institute of British Architects, 14 *j* 5 *f*
—— Institution on the Autotype, 24 *f* 11 *j*—25 *f* 10 *e*
——— Lecture on "Weber and his Times," 28 *j* 9 *f*
——— on "Liquid and Gases," 17 *f* 12 *d*
—— London Ophthalmic Hospital, 4 *m* 11 *d*
—— Medical and Chirurgical Society—Charge Against Dr. Thompson, 29 *j* 7 *f*
—— National Lifeboat Institution, Meetings, 2 *j* 5 *f*—3 *j* 5 *f*—6 *f* 5 *b*—6 *m* 7 *d*—27 *m* 7 *e*—28 *m* 5 *c*
—— Naval School, New Cross, 14 *m* 11 *b*
—— Parks, Custody of, 4 *m* 10 *b*
—— Presents of Game to Hospitals, 29 *j* 10 *f*
—— Railway Saloon, 16 *f* 5 *f*
—— United Service Institution, Gold Medal for an Essay on a Naval or Military Subject to be Awarded Yearly, 11 *m* 7 *c*—19 *m* 7 *f*
——— Lecture at, 26 *f* 8 *a*
Rudolstadt, Parliamentary Crisis in, 20 *j* 5 *b*
Rugby School—Dr. Hayman and the Governing Body, 5 *j* 11 *b*—10 *j* 6 *e*—20 *f* 7 *c*
—— Debating Society, 22 *j* 7 *f*
—— Election of Head Master, 23 *j* 5 *d*—20 *f* 9 *e*
—— Notes about, 7 *j* 5 *d*—13 *j* 8 *b*—14 *j* 7 *e*—20 *j* 6 *d*
—— Sketch of the New Head Master, 21 *f* 5 *b*
Rules of the Road at Sea, 12 *j* 7 *e*—13 *j* 5 *d*
Rumsey (Dr. H. W.) on Kings College Hospital and St. John's House, 18 *f* 7 *c*
Runeberg (Robt.) in a Circle, 27 *j* 7 *f*
Runcorn Soap and Alkali Company, 10 *f* 7 *e*
Rural Hospitality, *see* VILLAGE
Russell (Earl) the German Emperor's Letter to, 25 *f* 5 *e*
——— on the Pope and the German Emperor, 22 *j* 7 *f*
—— (Scott) on the Central Dome of the Vienna Exhibition Building, 11 *f* 12 *b*
RUSSIA :—
—— Amnesty to Political Offenders, 4 *f* 12 *b*
—— Army Reform, 16 *j* 5 *c*
—— Bethrothment of the Grand Duchess Wjera Constantinovna to Duke William Eugene of Wurtemburg, 30 *j* 5 *a*
—— Conscription, 14 *j* 5 *b*
—— Court Circular, 5 *j* 5 *c*—16 *j* 5 *b*—24 *f* 12 *d*
—— the Czar's Journey, 24 *m* 6 *a*
——— Toast, 21 *f* 12 *b*
—— Diplomatic News, 25 *m* 5 *a*
—— Education Question, 9 *j* 5 *b*
—— Emperor of Austria at St. Petersburg, *see* AUSTRIA
—— and England, 8 *j* 5 *a*
—— English Princes at St Petersburg, 17 *f* 7 *a*—20 *f* 12 *a*
—— Estimates for 1874, 10 *j* 5 *b*
—— Famine in, 5 *j* 5 *c*
Russia (*continued*).
—— First Trading Caravan to Afghanistan, 28 *f* 12 *b*
—— Imperial Hunt at St. Petersburg, 24 *f* 12 *b*
——— Review and Hunt at St. Petersburg, 4 *f* 7 *f*
—— Intended Visit of the Czar to London, 17 *f* 12 *a*
—— Khiva Campaign, 2 *j* 8 *a*—20 *j* 5 *a*—21 *j* *b*—21 *f* 12 *b*
——— Treaty, 3 *j* 3 *a*
—— Mining News, 10 *j* 5 *b*
—— New Military Law in, 17 *j* 5 *b*—26 *j* 10 *b*
——— Text of, 19 *j* 10 *a*
—— Notices, 22 *j* 5 *b*
—— Road to Khiva, Mr. Ker's Work on, 6 *j* 6 *e*
—— Scientific Expedition into Khiva, 26 *j* 5 *a*
—— and the Slave Trade, 1 *j* 10 *c*
—— Treaty with Bokhara, 6 *j* 8 *a*
—— and the Turcomans, 23 *f* 5 *a*
Russian Embassy, 5 *j* 9 *e*—12 *j* 5 *b*—16 *j* 5 *c*—17 *j* 9 *e*—19 *j* 9 *f*—12 *f* 9 *e*—13 *f* 9 *f*
—— and Austrian Custom-Houses, 11 *m* 7 *b*
—— Banks, 8 *j* 4 *f*
—— Cemetery, 9 *f* 5 *d*
—— Iron Works Company, 7 *m* 6 *a*
—— Monastery, 25 *f* 10 *b*
—— Navy, 11 *f* 10 *f*
—— Steam Navigation Trading and Odessa Railway Company, 13 *f* 7 *a*
Ryder (G. H.) on Labourers' Cottages, 9 *j* 10 *e*—14 *j* 8 *c*
—— Grievances of Landowners, 12 *j* 7 *f*
Rye (Maria S.) Emigration Home for Little Girls, 6 *m* 4 *f*
Ryle (Rev. John) on Bishops and Clergy, 13 *m* 10 *e*
Ryrie (W. D.) on the Marine Insurance Risks, 26 *m* 7 *a*

S.

Sacred Harmonic Society, 12 *j* 8 *a*
Saddlers' Company, Royal Visit to, 9 *f* 11 *a*
—— Exhibition of Saddles at, *see* MILITARY SADDLES.
Safflower, State of the Market, 1 *f* 11 *a*—7 *f* 7 *a*—11 *f* 7 *f*—20 *j* 6 *b*—25 *f* 7 *f*—28 *f* 6 *f*—7 *m* 6 *d*—20 *m* 7 *c*—21 *m* 10 *d*—28 *m* 6 *b*
Sago, State of the Market, 8 *j* 6 *b*—15 *j* 6 *b*—22 *j* 6 *b*—29 *j* 7 *d*—19 *j* 7 *c*—26 *f* 7 *b*—5 *m* 6 *d*—12 *m* 6 *b*—19 *m* 6 *b*—26 *m* 7 *f*
Sale of Pews, at Brooklyn Church, 23 *j* 10 *e*
—— of Intoxicating Liquors in Ontorio, 2 *m* 11 *e*
—— of Wines and Spirits by Grocers, Deputation of Grocers to Government about, 31 *m* 7 *f*
Salisbury Cathedral Restoration, 5 *j* 5 *c*
—— (Marquis of) and the Bengal Famine, 12 *f* 9 *f*
Salisbury (Lord) Case of, 3 *m* 11 *e*
Salmon Season, Opening of, 2 *f* 12 *c*—3 *f* 10 *c*—9 *f* 10 *d*—23 *f* 7 *f*
—— in Scotland, 5 *f* 9 *e*
Salt, Return of, 20 *j* 4 *e*
—— in Beer, 13 *f* 9 *e*
Salted Beef, Return of Imports, 19 *j* 5 *f*
Saltpetre, State of the Market, 14 *j* 7 *b*—5 *m* 6 *d*

Salvador and Honduras, 2 *f* 4 *f*
Samara Famine, Subscriptions for, 27 *j* 9 *f*
Samuelson (B.) on Railway Accidents, 25 *f* 6 *b*
San Domingo, Miscellaneous News, 10 *j* 5 *b*—6 *f* 9 *a*
—— New President, 25 *f* 12 *a*
San Francisco as a Great Monetary Centre, 20 *f* 10 *d*
Sandwich Islands, Death of the King, 18 *f* 5 *a*
—— New King, 19 *m* 5 *b*
—— Riots, 19 *m* 5 *b*
Sangers "Congress of Monarchs," Sale of to Mr Barnam, 14 *j* 11 *d*
Sanitary Legislation, 1 *j* 6 *f*
—— Milk Company, 25 *f* 7 *a*
—— Work for the Board of Trade, 27 *f* 10 *c*
Santiago Massacre, Letter from one of the Murdered Crew, 1 *j* 6 *e*
Sapte (Brand) on Relief Works in India, 23 *j* 6 *b*—6 *m* 6 *d*
Saunders (Mr.) on Novelists and Dramatists, 14 *m* 8 *b*
—— (W.) on the Attempted Suicide of William Thornicroft, 16 *j* 11 *f*
Six (Julaus) on the Fire at the Pantechnicon, 23 *f* 12 *c*
Saxby (S. W.) on the High Tide, 27 *m* 11 *c*
St. Alexander Nevsky, 7 *f* 11 *c*
St. Andrews University 12 *m* 5 *f*
—— Degrees Conferred, 18 *f* 5 *f*
—— Auld *v.* Sharp, 23 *j* 6 *b*
St. Antholin's Size Lane, 20 *m* 11 *f*
St. Columba's College, Donation of the Grocer's Company to, 24 *m* 11 *e*
St. Gothard Tunnel, 24 *f* 12 *b*
St. James's Hotel Company, 2 *j* 7 *b*
—— Park, 8 *j* 7 *a*
St. John of Jerusalum, Order of, 18 *m* 5 *b*
—— Newfoundland the Dominion of Canada, 23 *j* 5 *b*
St. Lucia Central Sugar Factory Company, 3 *j* 5 *a*
St. Marks, Walworth, Consecration of, 2 *j* 10 *c*
St. Martin Outwich, Removal of the Coffins &c. to Ilford, 25 *f* 6 *e*
—— Destination of the Brasses, Bells, &c., 25 *f* 6 *e*
St. Mary, Moorfields, Closing of, 28 *m* 12 *d*
St. Michael's Fish Trade of, 6 *j* 11 *c*
—— and St. George, Order of, Appointments, 10 *m* 9 *a*
St. St. Patrick's Day in London, 5 *m* 12 *c*—16 *m* 7 *f*
——— in Dublin, 20 *m* 12 *b*
St. Paul's Chapter and the Minor Canons, 18 *f* 5 *c*
—— Cathedral, Opening of the Area Round, 26 *j* 10 *f*—28 *j* 11 *b*
——— Back's Passion Music at, 27 *m* 6 *f*
——— Completion Fund, 26 *m* 9 *f*
——— Evening Preachers at, 28 *f* 9 *e*—2 *m* 9 *e*—21 *m* 9 *f*
——— Lectures at, 13 *j* 9 *f*
——— Tuesday Evening Lectures, 22 *j* 10 *f*
—— Churchyard and the Opening of the North Side, 18 *m* 6 *e*—27 *m* 4 *e*
St. Petersburg Exhibition of Textile Plants and
St. Valentine, 13 *f* 7 *f*
Schiff (Maurizio) on Cruelty to Animals in Italy, 7 *j* 5 *e*
Schlesinger (Max.) on Loui's Kossuth, 28 *f* 10 *f*
Schliemann (Dr.) New Discoveries of, 23 *m* 9 *b*
Scholarships for Girls, 6 *m* 5 *e*
Scientific Industry, *see* SOCIETY.
—— Instruction, 2 *j* 7 *e*
Scotch Miners, Meeting of Delegates at Glasgow, 19 *f* 6 *c*—20 *f* 7 *f*—25 *f* 7 *b*—3 *m* 7 *b*
—— Representative Peers, Election of, 19 *f* 6 *f*—21 *j* 7 *a*
——— List of the Elected, 19 *f* 6 *f*
Scotland, Free Church, Report of the Sustentation Fund, 6 *m* 10 *f*
—— Road Reform in, 24 *m* 5 *c*
—— Vital Statistics of, 13 *m* 10 *f*
Scotsmen and the Ashantee War Fund, 30 *m* 10 *a*
Scott (W. L.) on the Manufacture of Port Wine, 7 *j* 7 *b*
Scottish Commercial Insurance Company, 30 *m* 8 *a*
Screw Mode of Propulsion—Death of Sir F. P. Smith the Inventor of, 17 *f* 7 *b*
Scudamore (Fred) Operation of the Ballot Act, 14 *f* 10 *a*
Sedgwick Memorial, 12 *m* 5 *c*
Semley, New Church at, 27 *m* 9 *f*
Servia and Austria, 27 *j* 5 *a*
—— and its Frontier Question, 3 *j* 3 *b*—6 *j* 5 *b*
—— Journey of the Prince to Constantinople Postponed, 2 *m* 5 *b*
—— Loan, 13 *j* 5 *d*—3 *m* 5 *b*
—— Miscellaneous News, 12 *f* 12 *a*—19 *m* 5 *a*
—— Railways, 3 *j* 3 *b*
Sevres and Porcelain, Old, Price Sale List of a Valuable Collection of, 20 *m* 10 *f*
Sewers, City Commission of, Meetings, 7 *j* 6 *f*—21 *j* 6 *f*—4 *f* 5 *d*—18 *f* 11 *e*
Seyd (Ernest) on Money in Circulation, 17 *m* 14 *b*
Shaftesbury (Lord) on Mr. Cobden and the Factory Acts, 30 *m* 12 *e*
Shah's Visit to the City—Medal Commemorative of, 8 *j* 10 *c*
Shakespeare in India, 11 *f* 12 *e*
—— Society, New, 12 *f* 5 *e*
Sharp (J. P.) on the Newspaper Post, 25 *m* 7 *d*
Sharpey (Professor) Placed on the Civil List, 4 *m* 7 *b*—6 *m* 5 *e*
Shaw (E. M.) on the Fire at the Pantechnicon, 17 *f* 9 *f*
——— Wood *v.* Iron, 23 *f* 12 *b*
—— (Thos. Geo.) on the Differential Duties on Wines, 15 *j* 6 *d*
Sheffield, Home Rule Meeting at, 7 *j* 5 *f*
Shellac, State of the Market, 2 *j* 7 *f*—3 *j* 5 *f*—7 *j* 6 *d*—8 *j* 6 *b*—10 *j* 7 *e*—14 *j* 6 *c*—30 *j* 7 *a*—18 *f* 6 *b*—19 *f* 7 *c*—20 *j* 6 *b*—21 *f* 6 *f*—25 *f* 7 *f*—28 *f* 7 *f*—6 *m* 6 *b*—12 *m* 6 *b*—14 *m* 6 *d*—18 *m* 7 *a*—21 *m* 10 *d*—28 *m* 6 *b*
Sheridan (Rt. Hon. R. B.) Speech at the Westminster Election of 1806, 20 *f* 8 *c*
Sheriffs' Fund Society, Annual Report, 3 *j* 8 *b*
—— for the Year 1874, 3 *f* 12 *b*—4 *m* 7 *b*
Sherry, Manufacture of, Notes about, 4 *m* 10 *f*—5 *m* 7 *c*—6 *m* 6 *c*—7 *m* 5 *d*—10 *m* 8 *a*

SHIP NEWS:—
—— 13 *j* 6 *f*—17 *j* 6 *b*—24 *j* 5 *a*—26 *j* 5 *a*—5 *m* 5 *b*—28 *m* 5 *b*
—— Abandoned Vessel off Boulogne, 27 *j* 9 *e*
—— Accident to a Coast-guard Boat, and Four Lives Lost, 5 *j* 11 *a*
—— to the *Memphis*, in Waterford Harbour, 5 *j* 11 *a*
—— Action of Wind and Currents, 1 *j* 10 *c*
—— Atlantic Cable Steamer, New, 20 *f* 11 *e*
—— Steamers, New York Estimate of Trade by, 11 *m* 5 *c*
—— *Atratto*, Disabled at Plymouth, 7 *m* 5 *e*
—— Board of Trade and the Shipowners, 15 *j* 10 *d*—16 *j* 7 *a*
—— Brazil, River Plate and Chili Steamers, 6 *m* 6 *f*
—— Bureau Veritas, Return of Disasters, 5 *j* 9 *e*—24 *f* 11 *f*—25 *m* 9 *f*
—— Casualties to Steamers, 18 *m* 6 *d*
—— Coasting Trade, 12 *j* 11 *b*
—— Collisions at Sea, 26 *f* 8 *a*—23 *m* 9 *f*
—— of the *Arracan* and the *American*, in the Channel, 10 *m* 12 *c*
—— of the *Charles Edwin* and a Vessel Unknown in the Channel, 19 *j* 5 *d*
—— of the *Diana* and the *Heindrich Fish*, in the Channel, 10 *m* 12 *c*
—— of the *Fanny* and the *Triumph*, Official Inquiry into, 12 *m* 7 *f*
—— of the *Loch Earn* and the *Ville du Havre*, Official Inquiry into, 1 *j* 11 *e*—2 *j* 10 *d*—3 *j* 9 *e*—17 *j* 10 *a*
—— Notes about, 3 *j* 9 *f*—16 *j* 6 *f*—19 *j* 5 *e*—21 *j* 8 *c*
—— French Inquiry into, 6 *j* 5 *a*
—— of the *Princess Somiwatty* and the *Indus*, 18 *m* 5 *e*
—— of the *True Briton* and the *Coquette*, off Plymouth, 26 *f* 8 *a*
—— of the *Vera* and the *Haydon*, 19 *j* 5 *d*
—— a Derelict, 25 *f* 11 *e*
—— Destruction of the *Anne*, by Fire, in the Mersey, 3 *j* 4 *a*
—— of the *City of Kandy*, in the Victoria Dock, Hull, by Fire, 27 *m* 8 *c*
—— of the *Minnie Graham*, by Fire, Official Inquiry into, 24 *m* 6 *e*
—— Disasters to Steamers, 21 *m* 12 *b*
—— Fatal to the *Hiram*, 30 *m* 12 *c*
—— Frische Haff Re-Opening for Traffic, 21 *m* 12 *b*
—— the *Greece* in the Mud off Bedloe's Island, 7 *j* 4 *f*
—— the *Java* in the Bay of Biscay, 17 *f* 7 *d*
—— Lightship on the Schultz Grund, 4 *m* 5 *b*
—— Loss of Steamers, 17 *m* 9 *e*
—— Marine Losses, M. Jeula's Report on, 26 *j* 6 *a*
—— Merchant Shipping Act Amendment Act, *see* MERCHANT
—— Mercantile Marine Statistics, 12 *m* 8 *a*
—— Narrow Escape of the *Magnet*, 25 *f* 5 *e*
—— New Vessels, 3 *j* 5 *a*
—— the *Norseman* and the *Briton*, 6 *j* 7 *f*
—— the *Nyanza*, 23 *m* 8 *c*
—— Pacific Mail Service, 10 *j* 7 *a*
Ship News (*continued*).
—— *Pennsylvania*, Disaster to, 11 *m* 7 *a*—26 *m* 10 *c*
—— Return of Tonnage Entered at Our Ports During the Past Year, 12 *j* 6 *d*
—— Rough Passage of the *Graf Bismarck* to New York, 21 *m* 9 *f*
—— Rules of the Road at Sea, *see* RULES
—— Shipping Intelligence, *in every day's paper*
—— *Soudaw*, Safety of, 16 *j* 5 *c*
—— South Rock, Tuskar, a Signal to be Placed on, 28 *m* 5 *e*
—— Steamships Ashore, 19 *j* 8 *b*
—— *Sunfoo* Ashore on the Gap Rocks, 13 *m* 5 *a*
—— Sunken Ships, New Method of Raising, 6 *m* 10 *e*
—— Survey and Detention of Vessels, 21 *j* 12 *b*
—— Table of Maratime Insurance Risks, 2 *m* 6 *a*
—— Two Lighthouses to be Erected at Cape Verd, 4 *f* 12 *b*
—— Vessel Ashore—the *Examiner*, 3 *j* 4 *c*
—— the *Alex. Lavelly*, 18 *f* 7 *f*
—— the *Red Jacket*, at Susa, 18 *f* 7 *f*
—— Vessel Overdue, 10 *m* 9 *d*
—— Wrecks, *see* WRECKS
Shipton (George) on the Labour Laws Commission, 17 *m* 9 *f*
Shipwrecked Mariners Society, Meeting, 5 *j* 5 *e*
Shirley (L. W.) on the Radley Railway Accident, 12 *m* 12 *d*
—— (W. Shirley) on Rugby School Debating Society, 22 *j* 7 *f*
Shooting Country, 20 *f* 9 *e*
Shrewsbury School, New Statutes for, 26 *f* 12 *b*
Siam, Festivities on the Re-Coronation of the King of, 8 *j* 5 *f*
—— King of, Present to Dr. Campbell, 25 *f* 6 *a*
—— Re-Coronation of the King, 12 *m* 10 *f*
—— Treaty of Commerce with, on the Timber Trade &c., 15 *j* 5 *a*
Siamese Twins, Arrival of their Remains at Philadelphia, 6 *f* 5 *b*
Anatomical Examination of, 18 *f* 5 *a*—21 *f* 12 *b*—9 *m* 4 *f*—12 *m* 7 *a*
—— Dr. Hollingsworths Account of, 9 *f* 12 *b*
Silber Patent Light Company, 7 *m* 6 *a*—9 *m* 7 *c*—17 *m* 8 *b*
Silk Trade, Arles Dufour's Circular, 20 *j* 7 *a*—10 *m* 6 *a*
—— of India, 18 *f* 6 *f*
Silkworm's Eggs, Consignment of to New York, 16 *j* 12 *e*
—— New Japanese Law about, 4 *f* 12 *a*
Simpson (R. J.) on Charity Electioneering, 21 *j* 7 *c*
Sinclair (W. F.) an Incident in Quarantine, 6 *j* 7 *c*
Singers and Managers, 11 *m* 13 *a*
Sion College and Preaching, 12 *m* 5 *f*
Six Day Licenses, 12 *f* 10 *b*
Skeleton, Discovery of one at Braintree, 28 *j* 11 *a*
Slaughter, Wholesale, in the South Seas, 25 *m* 5 *f*
Slave-Grown Rice and Cotton, 1 *j* 7 *c*
—— Trade in Afghanistan, 23 *m* 14 *a*

Slave Trade in the East, 6 *j* 9 *f*
Sly Humour 5 *m* 7 *d*
Smith (Collingwood) on the Loss of Brittan Willis's Sketches, 24 *f* 8 *a*
—— (Goldwin) on Education, 20 *j* 5 *f*
Smithfield Club, Arrangements for the Next Show, 10 *f* 5 *f*
Smoking a Nuisance, 12 *m* 5 *c*
Smyrna, Riot in, Sentence on the Greeks, 3 *j* 8 *c*
Snake Bites, 8 *j* 8 *b*
Snell (Henry Saxon) on the Fire at the Pantechnicon, 25 *f* 5 *f*
—— on London Balconies, 14 *m* 12 *b*
Snuff, Adulterated, 13 *f* 12 *b*
Social Science Congress—Dr. Playfair to Preside, 25 *m* 7 *b*
Society, Champion Member of, 8 *j* 4 *j*
—— of Engineers, Meetings, 6 *f* 9 *e*
—— for the Promotion of Scientific Industry, 17 *j* 5 *e*
Soldiers' Daughters' Home, 24 *m* 6 *f*
Somerset (Duke of) at Newton Abbot, 16 *j* 7 *e*
South African Mortgage and Investment Company, 20 *j* 7 *a*
—— Gold Fields, 23 *j* 7 *a*
—— Kensington Museum—Admissions, 13 *j* 7 *f*—17 *f* 9 *e*—24 *f* 5 *c*—10 *m* 5 *e*
—— Appointments 18 *f* 9 *e*—19 *f* 9 *e*
—— and Mr. Cole, 27 *j* 6 *e*
—— Seas, Wholesale Slaughter in, 25 *m* 5 *f*
—— Shields, Meeting to Establish a Liberal Association at, 24 *f* 10 *f*
—— Wynaad Coffee Company, 27 *f* 7 *a*
—— Yorkshire Miners Association and the Working Men Candidatess, 28 *m* 12 *d*
SPAIN:—
—— Alfonsist Clubs in Madrid Closed by Governmnet, 24 *j* 5 *a*
—— Barcelona Disturbances in, 15 *j* 5 *b*—16 *j* 5 *a*—17 *j* 5 *a*
—— Berga, Carlists Besiege, 18 *f* 5 *a*
—— Bilboa Threatened by the Carlists, 1 *j* 5 *a*—4 *f* 12 *b*—2 *f* 5 *a*
—— Before, 14 *m* 12 *a*—17 *m* 7 *a*
—— in Flames, 26 *m* 5 *b*
—— the Pretender Intends to be Crowned in, on its Capture, 5 *m* 5 *a*
—— Siege of, 12 *j* 6 *d*—14 *f* 12 *a*—19 *f* 12 *a*—21 *f* 12 *b*—25 *f* 12 *a*—27 *f* 5 *a*—2 *m* 5 *a*—3 *m* 5 *a*—5 *m* 5 *b*—25 *m* 5 *a*—25 *m* 10 *b*—26 *m* 5 *c*
—— Blockade of the Coast of Cantabria, 9 *f* 11 *f*—14 *f* 12 *a*—16 *f* 5 *a*—21 *f* 12 *b*—2 *m* 6 *b*—13 *m* 7 *c*
—— Cabinet Council, 10 *j* 5 *b*
—— Carlist Attack on Mauresa, 13 *f* 8 *c*
—— Capture Vinaroz, 23 *f* 5 *a*
—— Defeat in Valencia, 19 *m* 8 *c*—30 *m* 7 *a*
—— Defeats, 6 *f* 6 *a*—10 *f* 12 *a*—16 *f* 5 *a*—23 *f* 5 *a*—2 *m* 5 *a*—17 *m* 7 *a*
—— Fort Luchana Surrenders to, 31 *j* 5 *a*
—— Government Arranges to Exchange Prisoners with, 11 *f* 12 *a*
—— Intercepted Supplies for, 22 *j* 7 *c*
—— Operations During the Past Year, 16 *m* 5 *c*
—— Rumoured March on Madrid, 21 *m* 11 *a*
Spain (*continued*).
—— Carlist Victory at Tordera, 30 *m* 7 *a*
—— Successes, 10 *f* 11 *a*—28 *f* 12 *b*—3 *m* 5 *a*
—— War, 8 *j* 5 *b*—10 *j* 5 *b*—13 *j* 5 *c*—16 *j* 5 *a*—17 *j* 5 *a*—17 *j* 12 *b*—19 *j* 5 *a*—22 *j* 5 *a*—23 *j* 5 *a*—24 *j* 5 *a*—26 *j* 5 *a*—28 *j* 5 *b*—29 *j* 5 *a*—30 *j* 5 *a*—31 *j* 5 *a*—3 *f* 12 *a*—4 *f* 12 *b*—5 *f* 12 *b*—14 *f* 12 *a*—16 *f* 5 *a*—19 *f* 8 *b*—21 *f* 12 *b*—23 *f* 5 *a*—2 *m* 5 *a*—4 *m* 5 *a*—5 *m* 5 *b*—6 *m* 5 *b*—7 *m* 5 *a*—10 *m* 5 *a*—11 *m* 7 *a*—11 *m* 12 *d*—12 *m* 5 *b*—13 *m* 5 *a*—14 *m* 5 *a*—16 *m* 5 *a*—18 *m* 5 *a*—19 *m* 5 *a*—20 *m* 12 *a*—21 *m* 11 *a*—21 *m* 12 *d*—23 *m* 7 *b*—24 *m* 5 *b*—26 *m* 5 *b*—27 *m* 5 *a*—27 *m* 10 *f*—28 *m* 5 *a*—30 *m* 7 *a*
—— in Biscay, 30 *m* 7 *a*—31 *m* 12 *a*
—— Subscriptions for the Wounded, 5 *m* 5 *a*—28 *m* 6 *e*
—— Despatches about, 24 *m* 5 *c*
—— Cartagena, Capture of, 12 *j* 11 *a*
—— Convicts, 5 *f* 12 *b*—24 *m* 5 *a*
—— Destruction of the *Tetuan* by Fire, 2 *j* 5 *a*
—— Engineering Notes, 30 *j* 4 *f*
—— Entry into, 15 *j* 5 *a*—17 *j* 5 *a*
—— Fall of, 14 *j* 5 *a*—16 *j* 5 *a*—22 *j* 12 *a*
—— Fugitives, 17 *j* 10 *e*—6 *f* 5 *a*—10 *f* 12 *a*
—— from, 2 *f* 12 *a*
—— Notes by a Cruiser off, 13 *j* 8 *a*
—— Occupation of, 16 *j* 5 *a*
—— Revisited, 30 *j* 4 *d*
—— Seige of, 2 *j* 5 *a*—3 *j* 3 *a*—5 *j* 5 *b*—6 *j* 5 *a*—7 *j* 5 *a*—9 *j* 5 *b*—12 *j* 5 *a*—13 *j* 5 *c*—19 *j* 5 *a*—21 *j* 5 *b*—26 *j* 5 *a*
—— Sinking of the British Steamer *Ellen Constance* off, 12 *j* 5 *a*—20 *j* 5 *b*
—— Surrender of, 20 *j* 9 *f*
—— the Terms of Capitulation, 22 *j* 12 *d*
—— Castelar (Senor) Letter, 7 *j* 5 *a*
—— Combatz, the Commander, Arrest of, 20 *j* 5 *b*
—— Confessions of a Cantonal, 5 *f* 4 *f*
—— Cortes, Message Read by Senor Castelar, 5 *j* 5 *a*
—— and Cuba, 12 *m* 5 *b*
—— Decrees, 6 *j* 5 *a*—12 *j* 5 *a*
—— Diplomatic News, 23 *j* 5 *a*
—— Export Tax, 17 *j* 5 *a*
—— Ecclesiastical News, 26 *m* 5 *b*
—— Fighting at Somorrostro, 28 *f* 12 *b*
—— Finance, 27 *j* 5 *a*—16 *f* 5 *a*
—— Government, New, in Madrid, 8 *j* 5 *a*—19 *j* 5 *a*—20 *j* 5 *b*—2 *f* 12 *a*—3 *f* 12 *a*—24 *f* 12 *a*
—— Programme of, 16 *j* 5 *d*
—— Governmental Crisis, 3 *j* 3 *a*—22 *j* 5 *a*
—— Change of, 7 *j* 5 *a*
—— the *Iguaddad* Suspended, 10 *j* 5 *b*
—— the Junta, Several Members, Place Themselves at Oran under French Protection, 15 *j* 5 *a*
—— Flight of, 16 *j* 5 *a*—17 *j* 5 *a*
—— Madrid, New Crisis in, 5 *j* 5 *a*—9 *j* 5 *b*
—— Coup d'Etat at, 6 *j* 5 *a*—9 *j* 10 *c*—10 *j* 5 *c*
—— Eve of the Coup d'Etat, 9 *j* 8 *a*
—— —— Medal Commemorative of, 8 *j* 5 *b*
—— Programme of the New Government, 16 *j* 5 *d*
—— Ministerial News, 29 *j* 5 *a*
—— Ministry, 1 *j* 5 *a*—2 *j* 5 *a*—16 *j* 5 *a*

Spain *(continued)*.
—— Ministry Manifesto to Foreign Powers, 28 *j* 5 *b*
——— New, 15 *j* 7 *a*
——— Proposed New, 3 *j* 8 *a*—5 *j* 5 *a*
——— Resignation of, 5 *j* 5 *a*
—— Miscellaneous News, 9 *f* 5 *a*—17 *f* 12 *a*—25 *f* 12 *a*—19 *m* 5 *a*
—— National Loans, 28 *j* 5 *a*
—— Newspapers Suppressed, 2 *j* 5 *a*—10 *j* 5 *b*—16 *j* 5 *a*—19 *j* 5 *a*—23 *j* 5 *a*—26 *j* 5 *a*
——— Arrest of the Printer &c. of the *Justiciero*, 2 *j* 5 *a*
——— Editors of hold an Interview with Government, 9 *j* 5 *b*
—— Portugalele, Bombardment of, 27 *f* 5 *a*
—— Postal Convention with Brazil, 6 *f* 5 *a*
—— Santa Cruz, Arrest of, 28 *m* 7 *b*—25 *m* 10 *c*
—— Saragossa, Armed Conflict at, 6 *j* 5 *a*
—— Serrano (Marshal) Yearly Allowance to, 4 *m* 5 *a*
—— Spurious Bank Notes, 20 *m* 12 *a*
—— Stamp Tax, 29 *j* 5 *a*
—— Subsidy to Soldiers, 6 *f* 5 *a*
—— Toloso, Occupation of, 2 *m* 5 *b*
—— Valladolid, Disturbances in, 7 *j* 5 *a*
—— Volunteers, Senor Gandara Proposes to Organize 10,000, 3 *m* 5 *a*
—— War Tax, 18 *f* 5 *a*
Sparke (James) on the Operation of the Ballot Act, 18 *f* 7 *a*
Sparrow & Co., on the English Iron Trade, 4 *m* 6 *d*
Speaker (The) Appoints his Chaplain, 7 *m* 9 *f*
Special Service Fund, 31 *m* 11 *d*
Specie, Return of the Shipments of During 1873, 2 *f* 11 *c*
Spence (—) on the Utilization of Waste Steam, 10 *f* 11 *f*
Spencer (Earl) on the Irish Elections, 4 *f* 10 *c*
Spices, State of the Market, 1 *j* 7 *f*—8 *j* 6 *b*—9 *j* 6 *d*—15 *j* 6 *b*—16 *j* 6 *b*—21 *j* 6 *f*—22 *j* 6 *b*—24 *j* 6 *a*—28 *j* 11 *b*—29 *j* 7 *d*—5 *f* 7 *c*—11 *f* 7 *f*—12 *f* 7 *c*—19 *f* 7 *c*—26 *f* 7 *b*—4 *m* 6 *f*—5 *m* 6 *d*—12 *m* 6 *b*—19 *m* 6 *b*—26 *m* 7 *f*
Spirits and Beer, Return of the Consumption of,
—— and Wines, Foreign, Annual Report of Duty on, 11 *f* 7 *d*
18 *m* 9 *d*
Spofford (P. N.) on the San Domingo Bonds, 18 *m* 7 *a*
SPORTING:—
—— Amateur Championship, 24 *m* 10 *f*—31 *m* 10 *c*
—— Athletic Amateur Club, 30 *m* 9 *f*
——— Club—Cambridge University, 18 *m* 12 *b*
——— Sports, Amateur Championship, 27 *m* 12 *b*
——— Eton College, 16 *m* 5 *c*
——— Harrow School, 16 *m* 5 *c*—30 *m* 9 *f*
——— at Lillie Bridge, 17 *f* 9 *c*
——— Oxford University, 23 *m* 9 *f*
—— Bear Hunting in New York, 4 *m* 7 *b*
—— Billiard Championship, 19 *j* 8 *b*—26 *j* 11 *f*—25 *f* 10 *f*
——— Handicap, 18 *m* 10 *a*—19 *m* 10 *d*—20 *m* 12

Sporting *(continued)*.
—— Billiard Matches, Oxford and Cambridge, 26 *m* 12 *c*—30 *m* 12 *c*—31 *m* 10 *c*
——— at Stockport 27 *m* 5 *f*
—— Breed of Horses, Notes about, 16 *f* 6 *f*
—— Bristol Royal Steeple Chases, 16 *m* 5 *c*
——— and Western Counties Meetings, 17 *m* 13 *b*—18 *m* 12 *a*—19 *m* 12 *a*—20 *m* 10 *c*
—— Chess Match—City of London and Vienna, 31 *m* 12 *d*
—— Chester, 2 *f* 12 *c*—4 *f* 11 *d*
—— Death of Voltigeur, 25 *f* 10 *d*
—— English Cricketers in Australia, 6 *j* 5 *b*—13 *j* 5 *d*—19 *j* 5 *b*—30 *j* 5 *b*—10 *f* 12 *a*—18 *f* 5 *a*—19 *f* 5 *c*—17 *m* 7 *b*—30 *m* 7 *c*
——— Skating Club on the Neva, 17 *f* 7 *b*
—— Epsom Spring Meeting, 2 *f* 12 *c*
—— Football—Association Challenge Cup, 16 *m* 5 *c*
—— Fox Club, 10 *m* 9 *c*—28 *m* 5 *c*
—— "Grand Battue" at Chantilly, 23 *j* 5 *c*
——— Military and Rugby Hunt Steeple-chases, 6 *m* 12 *a*
——— National Hunt Steeple-chase at Aylesbury, 4 *m* 12 *d*—5 *m* 10 *d*
——— Waterloo Coursing Cup, 16 *f* 6 *f*
—— H. Majesty's Staghounds, 5 *j* 11 *d*—20 *f* 7 *c*—11 *m* 9 *c*—13 *m* 9 *d*—18 *m* 5 *b*—24 *m* 10 *f*—26 *m* 12 *c*
—— Hunting Appointments, 3 *j* 8 *c*—10 *j* 10 *f*—17 *j* 4 *f*—24 *j* 7 *d*—7 *f* 6 *f*—14 *f* 10 *f*—21 *f* 7 *f*—28 *f* 5 *d*—7 *m* 7 *c*—14 *m* 7 *f*—23 *m* 5 *f*
—— Imperial Hunt at St. Petersburg, 24 *f* 12 *b*
—— International Football Match, 24 *f* 5 *f*
—— Lincoln and Liverpool Spring Meetings, 23 *m* 12 *c*—24 *m* 10 *f*—25 *m* 12 *b*—26 *m* 12 *a*—30 *m* 9 *c*
—— Lincolnshire Handicaps, 24 *j* 7 *d*—2 *f* 12 *c*
—— Liverpool, 2 *f* 12 *c*
——— Spring Meeting, 28 *m* 10 *d*
—— Modern Steeplechasing, 27 *m* 8 *a*
—— Newmarket Craven Meeting, 2 *f* 12 *c*—5 *j* 5 *a*
—— Oxford and Cambridge Boat Race, 19 *j* 8 *b*—26 *j* 6 *f*—29 *j* 7 *f*—5 *f* 12 *c*—9 *f* 5 *c*—11 *f* 12 *b*—12 *f* 8 *c*—16 *f* 6 *d*—18 *f* 5 *f*—19 *f* 8 *b*—21 *f* 7 *d*—23 *f* 10 *f*—26 *f* 6 *f*—27 *f* 12 *c*—2 *m* 5 *c*—3 *m* 10 *b*—5 *m* 10 *c*—6 *m* 10 *c*—10 *m* 8 *a*—11 *m* 9 *c*—12 *m* 5 *c*—13 *m* 6 *f*—14 *m* 7 *c*—16 *m* 9 *f*—17 *m* 9 *c*—18 *m* 6 *c*—19 *m* 12 *d*—20 *m* 12 *c*—21 *m* 12 *c*—23 *m* 14 *d*—24 *m* 12 *f*—25 *m* 10 *f*—26 *m* 5 *c*—27 *m* 5 *c*—28 *m* 9 *f*—30 *m* 12 *a*
——— the Crew Invited to Dine at the Mansion House, 28 *f* 12 *c*—7 *m* 7 *c*
——— After Seven Days the Oxford Men Decline by Telegram, 10 *m* 12 *c*—11 *m* 9 *c*
——— Metropolitan Railways and the Boat Race, 31 *m* 11 *a*
——— Chess Match, 28 *m* 10 *f*
——— Racquet Matches, 24 *m* 10 *f*
—— Race Meetings, Notes about, 6 *j* 10 *f*
—— Rigg's Staghounds—the Gentlemen Hunting with, Present a Donation to an Engine Driver for Reversing his Engine to Save the Pack, 27 *f* 7 *f*
—— Rothschild (Baron Meyer de) Stable, 16 *f* 10 *c*—20 *m* 10 *d*

Sporting (*continued*).
—— **Royal Hunt**, 11 *m* 9 *c*
—— **Snipe Shooting at Home**, 20 *j* 10 *f*
—— **Spring Handicaps**, 4 *f* 11 *d*
—— **Suburban Races, Notes about**, 1 *j* 5 *f*—2 *j* 9 *f*—3 *j* 9 *c*
—— **Tattersall's**, 6 *j* 10 *f*—13 *j* 7 *f*—20 *j* 10 *b*—27 *j* 8 *c*—3 *f* 12 *b*—10 *f* 8 *b*—17 *f* 8 *a*—24 *f* 5 *f*—3 *m* 12 *d*—10 *m* 10 *d*—17 *m* 13 *b*—24 *m* 10 *f*—31 *m* 10 *e*
—— **Turf Prospects by Adm. Rous**, 9 *f* 5 *e*—23 *f* 10 *d*—25 *f* 6 *f*
—— **Notes about**, 19 *f* 9 *f*—6 *m* 4 *e*—7 *m* 7 *c*—10 *m* 10 *d*
—— **University Sports**, 28 *m* 10 *e*
—— **Wild Boar Hunt at Konigswusterhausen**, 8 *j* 5 *a*
—— **Yacht Goshawk**, 12 *j* 5 *b*
—— **Yachting—New Thames Club**, 13 *j* 7 *f*
—— **Royal Tames Yacht Club**, 13 *j* 7 *f*—24 *m* 10 *f*
—— **Yatchtsmen and the Board of Trade**, *see* YACHTSMEN.
Sproat (G. Malcolm) **Agent-General for Canada**, 5 *m* 5 *f*
—— **on British Columbia**, 3 *m* 11 *a*
Squatter on Crookham Common, 13 *m* 7 *a*—23 *m* 7 *c*
Stafford, Soiree to the New Member of, 14 *f* 10 *e*
Stamford and Warrington (Lord) on the Eton Charges in 1554, 13 *j* 8 *b*
Stamp Duties and Stock Exchange, 5 *j* 7 *a*
Stamps, Cancelling of, Notes about, 23 *j* 6 *f*—27 *j* 6 *c*—30 *j* 7 *f*
Standard Discount Company, 26 *j* 6 *a*
Stanley's Patent Furnace Company, 16 *m* 6 *b*
Stanley (Dean) on the Greek Church, 26 *f* 12 *c*
Stansfeld (—) on Mechanics' Institutes, 3 *j* 10 *a*
—— **on University Extension**, 6 *j* 10 *e*
Stapleton (A. G.) on Mr. Walpole and Mr. Canning, 8 *j* 10 *f*
Star of India, Appointments, 28 *f* 5 *c*
—— **Life Assurance Society**, 3 *m* 6 *a*
Steam Engines, Value of Exports, 14 *j* 9 *e*—18 *f* 7 *d*—7 *m* 6 *f*
—— **Ploughs and County Bridges**, 13 *j* 7 *c*
Steel Company of Canada, 23 *m* 8 *a*
—— **Melters of Sheffield and the Brand of Cain**, 28 *f* 12 *c*
Steerage Emigrants, 4 *m* 10 *f*
Steere (Dr.) **on the Death of Dr. Livingstone**, 16 *f* 5 *e*
Stevens (Charles) **on the Annual Report on Life Assurance Companies**, 4 *m* 6 *a*
Stock Exchange—Proposed Clearing-house for, 8 *j* 6 *a*—21 *j* 6 *a*—11 *f* 7 *a*—25 *f* 7 *a*—28 *f* 7 *f*
—— **Appointments, &c.**, 23 *j* 7 *a*
—— **Report of the Managers**, 24 *m* 6 *b*
Stocks, Foreign, State of, *in every day's paper.*
Stone (John) **on Voting by Ballot**, 10 *f* 6 *b*
Stop in the Wrong Place—the United States Tariff, 13 *f* 10 *f*
Storm in the Frische-Haff, 2 *f* 12 *b*—3 *f* 12 *a*—4 *f* 12 *b*—12 *f* 12 *a*
Strachey (Edw.) **on Labourers' Cottages**, 14 *j* 8 *c*
Straits of Malacca, 11 *m* 12 *b*
Strange Story of Indian Postage Stamps, 4 *f* 7 *f*
—— (Lt. Col.) **on Lord Derby and Scientific Industry**, 6 *f* 7 *e*
—— **Visitor at the President's House**, 20 *f* 7 *d*
Stratton (Jas.) **on Cheriton Mill Grotto**, 20 *j* 5 *f*
Strawberries, Early, 19 *m* 11 *e*
Street Betting in Liverpool, 1 *j* 10 *d*
—— **Nomenclature**, 17 *f* 12 *d*
—— **Tramways, List on Steam**, 1 *j* 7 *d*—7 *j* 6 *d*
—— **Brazilian**, 30 *m* 8 *b*
—— **British and Foreign**, 28 *f* 7 *a*
—— **Buenos Ayres**, 26 *j* 6 *a*
—— **Columbia Market**, 12 *f* 7 *e*
—— **Dublin**, 6 *f* 7 *a*—16 *f* 7 *d*
—— **Edinburgh**, 4 *f* 11 *c*
—— **Glasgow and Omnibus**, 26 *f* 7 *a*
—— **Leipzig**, 26 *f* 7 *b*
—— **London**, 25 *f* 7 *a*—6 *m* 7 *f*—23 *m* 8 *b*
—— **North Metropolitan**, 16 *f* 7 *a*—2 *m* 6 *d*—4 *m* 6 *f*
—— **Sheffield**, 21 *f* 6 *f*
—— **of South London**, 6 *f* 4 *e*
—— **Steam for**, 28 *m* 6 *f*
STRIKES:—
—— **of Agricultural Labourers of Dorset**, 18 *m* 5 *f*
—— **of Brakesmen on the Erie Railway**, 12 *m* 7 *a*
—— **of the American Engine Drivers**, 15 *j* 10 *a*
—— **of Builders at Hastings**, 30 *m* 12 *e*
—— **of the Colliers, Notes about**, 25 *m* 6 *f*
—— **at the Monk Bretton Colliery**, 5 *m* 7 *d*
—— **of the Nottingham Lace Trade**, 6 *j* 10 *b*—8 *j* 10 *e*
—— **of the Sheffield Steelworkers**, 11 *f* 12 *e*—24 *f* 9 *e*—5 *m* 5 *b*—10 *m* 10 *e*
—— **of Shipwrights at Dundee**, 17 *m* 11 *e*
—— **at the Tyne Docks**, 5 *f* 7 *e*
—— **in the United States**, 13 *j* 12 *a*
—— **of the Workmen at the Tobacco Factory in Rome**, 26 *f* 12 *b*
—— **and Lock-Out of the Engineers in London**, 3 *j* 8 *f*—5 *j* 10 *d*—7 *j* 11 *c*—9 *j* 5 *c*—12 *j* 5 *f*—13 *j* 5 *e*—14 *j* 7 *e*—19 *j* 9 *f*
—— **and the London Employers**, 8 *j* 5 *b*—13 *j* 7 *b*—8 *j* 5 *b*
—— **Probable Settlement of the Dispute**, 10 *j* 6 *d*
Stuart (Rev. Edw.) **on the London Mission**, 12 *f* 12 *c*
Sticklae, State of the Market, 16 *j* 6 *b*
Sturt (Wm.) **on the Bankruptcy Law and Executions**, 28 *f* 7 *a*
Suburban Drainage—Twickenham, 14 *m* 10 *f*
Suckling (Rev. F. H.) **on the Wholesale Slaughter in the South Seas**, 25 *m* 5 *f*
Suez Canal, *see* CANAL.
Sugar, State of the Market, 1 *j* 7 *f*—2 *j* 7 *f*—3 *j* 5 *f*—7 *j* 6 *d*—8 *j* 6 *b*—9 *j* 6 *d*—10 *j* 7 *e*—14 *j* 6 *c*—15 *j* 6 *b*—16 *j* 6 *b*—17 *j* 6 *b*—21 *j* 6 *f*—22 *j* 6 *b*—23 *j* 7 *b*—24 *j* 6 *a*—28 *j* 11 *b*—29 *j* 7 *d*—30 *j* 7 *a*—31 *j* 5 *f*—4 *f* 11 *a*—5 *f* 7 *e*—6 *f* 7 *b*—7 *f* 7 *a*—11 *f* 7 *f*—12 *f* 7 *e*—13 *f* 7 *c*—14 *f* 7 *b*—19 *f* 6 *b*—19 *f* 7 *c*—20 *f* 6 *b*—21 *f* 6 *f*—25 *f* 7 *f*—26 *f* 7 *b*—27 *f* 7 *b*—28 *f* 7 *f*—4 *m* 6 *f*—5 *m* 6 *d*—6 *m* 6 *b*—7 *m* 6 *d*—11 *m* 8 *b*—12 *m* 6 *b*—14 *m* 6 *d*—18 *m* 7 *a*—19 *m* 6 *b*—20 *m* 7 *c*—21 *m* 10 *d*

Sugar for Cattle Feeding Purposes, 19 *j* 6 *a*
—— French Duty on, 27 *f* 5 *a*
—— Home Made, 16 *f* 4 *e*
—— Importation of, Notes about, 17 *j* 6 *f*—22 *j* 8 *d*
SUICIDES:—
—— of Eugene Bellivier, after Murder and Arson, 17 *m* 13 *b*
—— of Mrs. Emma Chisnell, 6 *f* 5 *e*
—— of Dr. Dickson of Jersey, by Bleeding to Death, 6 *m* 11 *d*
—— of Dr. Dillon, 24 *f* 12 *a*
—— of Emile Fretzsche, in a Cab, 12 *m* 7 *f*—19 *m* 5 *e*
—— of Gen. Gablentz, at Zurich, 5 *f* 7 *f*
—— of Mr. Gilmore Evans, 3 *j* 3 *b*—5 *j* 10 *f*
—— of E. B. Hall, in the Serpentine, 20 *f* 12 *b*
—— of Charles Hampton, Drowned in the Thames, 3 *m* 5 *f*
—— of James Ison, after Murdering his Son and a Workman, 23 *m* 7 *c*
—— of Mr. Edward Kennett, by Laying Down before a Coming Train at Margate, 31 *j* 9 *e*
—— of Desire Legrand, at the Bois du Convent, 10 *f* 6 *b*
—— from Love, at Montdidier, 17 *f* 9 *e*
—— of a Man, from Westminster Bridge, 1 *j* 9 *f*
—— of Michael Murray, at Aldershott, 5 *j* 5 *e*
—— of Wm. Pamment, off Westminster Bridge, 6 *j* 7 *c*
—— of Henry Patterson, from Board the *Breeze* at Sea, 24 *j* 5 *d*
—— of Stephen Deadman, after Attempting to Murder his Wife, 20 *j* 6 *d*
—— of Colonel Stevenson, at Akyab, 20 *j* 11 *f*
—— of Field Marshal Von Gablenz, 30 *j* 5 *b*
—— of Admiral Wodehouse, 23 *m* 12 *b*
—— Attempted in a Gambling Saloon at Monaco, 7 *j* 11 *f*—16 *j* 5 *c*
—— of Mrs. Stevenson, of Edinburgh, after Attempting the Life of her Daughter, 25 *m* 12 *a*
Sullivan (Edw.) on Our Policy on the Gold Coast, 1 *j* 10 *e*
Sulphuric Acid, whether a Dangerous Article for Passage, 12 *m* 5 *c*
Sumatra, War in, 8 *j* 5 *b*—10 *j* 5 *b*—10 *j* 12 *a*—12 *j* 5 *b*—13 *j* 5 *d*—15 *j* 5 *c*—17 *j* 5 *c*—19 *j* 5 *b*—23 *j* 5 *c*—26 *j* 5 *e*—26 *j* 7 *f*—27 *j* 5 *a*—28 *j* 5 *b*—29 *j* 5 *a*—2 *f* 12 *b*—7 *f* 12 *a*—9 *f* 5 *c*—12 *f* 12 *a*—14 *f* 12 *a*—19 *f* 12 *b*—20 *f* 12 *a*—21 *f* 12 *b*—24 *f* 12 *a*—10 *m* 5 *b*—16 *m* 5 *b*—20 *m* 12 *b*—21 *m* 12 *b*—23 *m* 7 *b*—28 *m* 5 *b*
—— the *Im Neuen Reich* on the War, 17 *j* 5 *d*
Sunday Closing of Public Houses, Deputation to Enforce it More Rigidly, 28 *m* 12 *d*
—— Schools Convention, 27 *m* 7 *c*
Supreme Court of Appeal, Notes about, 7 *j* 7 *c*—13 *j* 7 *d*
Surgeons, Royal College of, 17 *j* 4 *e*
Suspected Letters, American Order about, 16 *j* 10 *f*
SUSPENSIONS:—
—— Beane, Charles F., of the Corn Exchange, 21 *f* 6 *a*
—— Elford, Henry, 20 *f* 6 *a*
Suspensions *(continued)*.
—— Hannay and Sons, of Glasgow, 31 *m* 11 *d*
—— Harrison and Lett, of Liverpool, 20 *m* 7 *b*
—— Oakes & Co., 22 *j* 6 *a*
—— Pitchford, E. B. and A. T., of Limehouse, 15 *j* 6 *c*—20 *j* 7 *a*
—— Sa Leitao and Brother, of Permanbuco, 19 *m* 6 *a*
—— Swan, J. and R., of Dumbarton, 25 *m* 7 *a*
—— Watson and Champbell, of Glasgow, 16 *m* 6 *b*—28 *m* 5 *c*
—— Zimmerman and Thomas, of Vienna, 19 *m* 6 *a*
Sweden, Diplomatic News, 4 *m* 5 *b*
Swifte (Wm. Rich.) on the Viscountcy of Carlingford, 27 *f* 5 *b*
Swindling by False Brooches, 3 *j* 9 *c*
Swiney Prize Awarded to Sir Robert Phillimore, 23 *j* 10 *f*
SWITZERLAND:—
—— Church and State in, 1 *j* 9 *f*—3 *j* 8 *b*—8 *j* 5 *b*—12 *j* 10 *c*—14 *j* 5 *b*—22 *j* 5 *b*—28 *j* 5 *b*—30 *j* 5 *b*—4 *f* 12 *b*—5 *f* 12 *b*—9 *f* 5 *b*—10 *f* 12 *a*—27 *m* 5 *b*
—— Extradition Treaty with Germany, 26 *j* 5 *a*
—— Miscellaneous News, 15 *j* 5 *c*—20 *j* 5 *b*—14 *f* 12 *c*
—— New Constitution, 24 *m* 5 *b*
—— and the Papacy, 24 *j* 5 *c*—28 *j* 4 *f*—2 *f* 12 *b*
—— Postal Department in, 2 *j* 5 *d*
Sykes (Sir Fred. Henry) on the Fire at the Pantechnicon, 5 *m* 6 *f*
Symonds (Adm.) Appeal for John Thomas, a Trafalgar Veteran, 8 *m* 7 *d*
Symons (G. J.) on the Rain-fall of 1873, 11 *f* 6 *d*
—— on Uniformity of Time, 4 *m* 10 *b*
Synge (Major Gen. M. H.) Lecture on Improvements for Barracks, &c., 26 *f* 8 *a*

T.

Tafe (J. F.) on the Hackney Election, 14 *f* 10 *a*
Taff Vale Waggon Company, 25 *f* 7 *f*
Taglioni (Madame) Still a Teacher, 4 *m* 6 *f*
Talbot, Earl of Shrewsbury, Discovery of the Bones of the First, 19 *m* 5 *b*
Tale of a Woodcock, 23 *j* 10 *f*
Tallow, State of the Market, 1 *j* 7 *f*—2 *j* 7 *f*—3 *j* 5 *f*—5 *j* 7 *b*—6 *j* 6 *e*—7 *j* 6 *d*—8 *j* 6 *b*—9 *j* 6 *d*—10 *j* 7 *e*—12 *j* 6 *d*—13 *j* 6 *d*—14 *j* 6 *c*—15 *j* 6 *b*—16 *j* 6 *b*—17 *j* 6 *c*—19 *j* 6 *d*—20 *j* 7 *b*—21 *j* 6 *f*—22 *i* 6 *b*—23 *j* 7 *b*—24 *j* 6 *a*—26 *j* 6 *d*—27 *j* 6 *a*—28 *j* 11 *b*—29 *j* 7 *d*—30 *j* 7 *a*—31 *j* 5 *f*—2 *f* 11 *c*—4 *f* 11 *a*—5 *f* 7 *e*—6 *f* 7 *b*—7 *f* 7 *a*—10 *f* 7 *b*—11 *f* 7 *f*—12 *f* 7 *e*—13 *f* 7 *c*—14 *f* 7 *b*—16 *f* 7 *e*—17 *f* 6 *d*—18 *f* 6 *b*—20 *f* 6 *b*—21 *f* 6 *f*—23 *f* 7 *a*—24 *f* 7 *a*—25 *f* 7 *f*—26 *f* 7 *b*—27 *f* 7 *b*—28 *f* 7 *f*—2 *m* 6 *b*—3 *m* 6 *a*—4 *m* 6 *f*—5 *m* 6 *d*—6 *m* 6 *b*—7 *m* 6 *d*—9 *m* 7 *e*—10 *m* 6 *b*—11 *m* 8 *b*—12 *m* 6 *b*—13 *m* 7 *d*—14 *m* 6 *d*—16 *m* 6 *c*—17 *m* 8 *e*—18 *m* 7 *a*—19 *m* 6 *b*—20 *m* 7 *c*—21 *m* 10 *d*—24 *m* 6 *b*—25 *m* 7 *f*—26 *m* 7 *f*—27 *m* 7 *b*—28 *m* 6 *b*—30 *m* 8 *c*—31 *m* 11 *b*
Tapioca, State of the Market, 12 *m* 6 *b*
Tasmania, Salmon in, 20 *f* 8 *c*
Taylor (Tom.) Novelists and Dramatists, 16 *m* 8 *c*
—— (Walter) on Great Fires, 4 *m* 11 *d*

Taylor (William) on the Late High Tide, 25 *m* 5 *b*
Tea, Adulteration of, Notes about, 9 *j* 5 *e*—22 *j* 8 *b*—6 *f* 7 *e*
—— Centennial Anniversary of the Tea Destruction at Boston, 2 *j* 7 *b*
—— Consumption of, 5 *j* 10 *f*
—— Indian, 6 *j* 9 *f*—27 *j* 4 *f*
—— Jorehaut Tea Company, 6 *j* 6 *a*
—— Marylebone Vestry and the Board of Trade Correspondence on, 16 *j* 7 *b*
—— Plant, Age of, 31 *m* 11 *a*
—— Review of the Trade During the Past Year, 7 *j* 6 *a*
—— State of the Trade in, 2 *j* 7 *f*—6 *j* 6 *a*—9 *j* 6 *d*—13 *j* 6 *e*—20 *j* 7 *a*—23 *j* 7 *b*—3 *f* 11 *d*—10 *f* 7 *e*—11 *f* 7 *f*—17 *f* 6 *e*—24 *f* 7 *a*—25 *f* 7 *f*—3 *m* 6 *f*—4 *m* 6 *f*—10 *m* 6 *c*—17 *m* 8 *f*—24 *m* 6 *e*—27 *m* 7 *b*—31 *m* 11 *b*
Telegrams, Secrecy of, and the Taunton Petition, 23 *j* 6 *e*
—— Lenient Construction of Parliamentary, 24 *j* 7 *e*
Telegraph Construction and Maintenance Company, 6 *j* 6 *a*—11 *f* 7 *a*—24 *f* 7 *a*—4 *m* 6 *e*
Telegraphic Apparatus, 13 *f* 6 *d*
—— Communication with Gibraltar, 6 *j* 6 *e*
—— Monsters, 12 *m* 7 *c*—13 *m* 7 *c*
—— Wires, 14 *j* 5 *b*—21 *f* 7 *b*
TELEGRAPHS:—
—— Amoy and Shanghai, 8 *j* 5 *b*
—— Anglo-American, 10 *j* 7 *a*—9 *f* 7 *a*—16 *f* 7 *c*—21 *m* 10 *a*
—— Bilboa and England, 11 *f* 12 *a*
—— Brazilian Submarine, 17 *f* 6 *a*—12 *m* 6 *a*—26 *m* 5 *b*
—— Cape to Aden, 16 *f* 7 *a*—17 *f* 6 *a*
—— Cuba Submarine, 17 *m* 8 *a*—24 *m* 6 *c*
—— Direct United States, 24 *m* 6 *a*
—— Eastern, 8 *j* 6 *a*—13 *j* 6 *n*—14 *j* 6 *b*—17 *j* 6 *a*—30 *j* 7 *b*—17 *f* 6 *a*—7 *m* 6 *b*—19 *m* 6 *b*, *two notices*—26 *m* 7 *a*
—— Extension Australasian and China, 9 *j* 6 *a*
—— Estimate of the Expenses of the Service, 25 *m* 7 *b*
—— Firth of Forth Cable, 30 *m* 12 *f*
—— at the Gold Coast, 10 *j* 5 *c*
—— Indo European, 21 *f* 6 *a*—28 *f* 7 *e*
—— to Jersey, Break in the Cable, 3 *m* 7 *b*
—— Light Cable Company, 9 *f* 7 *a*—11 *f* 7 *a*—13 *f* 7 *a*—14 *f* 7 *a*—16 *f* 7 *a*—17 *f* 6 *b*—18 *f* 6 *a*—21 *f* 6 *a*—27 *f* 7 *a*
—— Madeira and St. Vincent, 24 *m* 5 *b*
—— Marseilles and Barcelona, 30 *m* 7 *b*
—— Mediterranean Extension, 11 *m* 8 *d*
—— Panama and South Pacific, 12 *f* 7 *d*
—— Platino-Brazileira Company, 6 *m* 6 *a*
—— Portugueso Concessions, 16 *f* 5 *a*
—— Practical, 16 *f* 11 *b*
—— Reuter's Company, 8 *j* 6 *a*
—— River Plate and Brazil, 21 *f* 6 *a*
—— State of Shares, *in every day's paper*
—— Submarine, 21 *f* 6 *a*—25 *f* 7 *e*—10 *m* 6 *c*
—— Extensive Concession of to A. G. Newton for 25 Years, 2 *m* 6 *a*
—— United Kingdom Electric, 30 *j* 7 *b*
—— Weekly Return of Messages, 1 *j* 7 *b*—8 *j* 10
Telegraphs *(continued)*.
f—15 *j* 10 *f*—23 *j* 10 *e*—29 *j* 7 *f*—5 *f* 9 *e*—12 *f* 7 *e*—19 *f* 7 *a*—26 *f* 8 *a*—5 *m* 6 *a*—12 *m* 5 *b*—19 *m* 6 *d*—26 *m* 5 *f*
—— West India and Panama, 3 *j* 5 *a*—15 *j* 6 *e*—26 *j* 6 *a*—6 *m* 6 *a*
—— Western and Brazilian, 8 *j* 6 *e*—17 *j* 6 *b*
Telegraphs British Telegraph Manufactory, 23 *j* 7 *b*
—— Hooper's Works, 9 *f* 7 *a*—17 *f* 6 *a*—20 *f* 6 *a*—19 *m* 6 *a*
Telegraphy in Public Schools, 1 *j* 5 *f*
Temperance Movement in Exeter Hall, 25 *m* 5 *b*
Temperature of the Ocean, 24 *m* 4 *e*
Temple, Readings in, 10 *j* 12 *d*
—— Middle, New Benchers, 16 *j* 10 *b*
—— Banquet to the Past and Present Benchers, 23 *j* 10 *f*
—— Church, Lenten Services, 16 *f* 5 *f*
—— (Sir Richard) on the Indian Famine, 26 *j* 11 *e*
—— (Bp.) on Examinations, 29 *j* 11 *c*
Templin, (G. W.) on the Marylebone Election, 16 *f* 10 *c*
Thames and Mersey Marine Insurance Company 10 *j* 7 *a*
—— Chymical Company, 27 *j* 6 *a*
—— Plate Glass Company, 21 *j* 6 *a*—31 *m* 11 *a*
—— Purification of, 12 *m* 6 *f*
THEATRES:—
—— Adelphi, 6 *f* 3 *e*—9 *m* 12 *a*—30 *m* 14 *b*
—— Albani (M.) at Moscow, 7 *j* 7 *e*
—— Alhambra, 9 *m* 12 *a*
—— Comedie Francaise, 19 *j* 10 *c*
—— Court, 16 *f* 8 *a*—7 *m* 10 *d*—14 *m* 12 *c*
—— Criterion, 23 *m* 7 *f*
—— Drury Lane, 4 *f* 7 *e*—23 *f* 10 *e*
—— Mr. Webster's Benefit, 3 *m* 10 *d*
—— French Plays, 5 *j* 8 *d*—16 *j* 8 *a*—30 *j* 4 *f*—5 *m* 7 *d*—13 *m* 6 *e*
—— Gaiety, 16 *j* 8 *a*—26 *f* 5 *f*
—— Globe, 26 *j* 6 *f*
—— Haymarket, 5 *j* 8 *c*—23 *m* 7 *f*—25 *m* 8 *a*
—— Her Majesty's Opera, 5 *m* 5 *f*—18 *m* 9 *e*—23 *m* 7 *d*—30 *m* 14 *a*
—— Holborn, 14 *m* 9 *f*
—— Madeira and St. Vincent, 17 *m* 7 *b*
—— Lyceum, 21 *j* 5 *d*—9 *f* 8 *a*
—— Marie Theatre St. Petersburg, "Life for the Czar" at, 25 *f* 10 *a*
—— Morning Performances, 28 *f* 12 *c*—14 *m* 6 *e*
—— Olympic, 11 *m* 9 *d*
—— Paris Opera, 9 *j* 6 *e*
—— Princess's, 25 *f* 8 *d*—2 *m* 10 *f*
—— Queen's, 24 *f* 10 *f*—2 *m* 10 *f*—13 *m* 6 *e*—30 *m* 4 *b*
—— Royal Italian, 18 *m* 8 *d*—30 *m* 14 *a*
—— Royalty, 19 *j* 5 *d*—21 *j* 5 *d*—2 *m* 10 *f*
—— Russian Opera, 21 *m* 11 *a*
—— Strand, 23 *f* 10 *e*
—— Surrey, 2 *m* 10 *f*
—— Theatre Francais at Paris, First Representation, 27 *m* 10 *e*
—— Vaudeville, 7 *j* 8 *b*—23 *m* 7 *f*
Theatrical Contract—Sale of Sanger's "Congress of Monarchs" to Mr. Barnum, 14 *j* 11 *d*
Thermometer, New Registering, 8 *j* 10

Thetis Marine Insurance Company, 22 *j* 6 *a*
Thicke (Frank E.) on Norwegian Timber Houses, 12 *f* 11 *a*—23 *f* 8 *a*
Thirlwall (Bp.) on the Famine in Bengal, 20 *m* 12 *f*—24 *m* 10 *e*
Thoms (W. J.) on Anti-Centenarianism, 7 *j* 11 *f*
—— an Authenticated Centenarian, 30 *m* 8 *e*
—— on Centenarianism, 24 *m* 6 *e*
Thornton (F. du Pre) on Surburban Races, 1 *j* 5 *f*
Three Empires—Austria, Russia, and Germany, 23 *f* 8 *a*—28 *f* 8 *a*—2 *m* 5 *b*—3 *m* 5 *a*
Tichborne, Arthur Orton in Newgate, 3 *m* 10 *b*
—— Arthur Orton's Brother, 10 *m* 6 *c*—11 *m* 13 *f*
—— the Claimant in Prison, 4 *m* 11 *d*—5 *m* 5 *b*
—— Correspondence on the Remuneration Paid to the Jury, 19 *m* 11 *f*
—— the Elder Bogle Dangerously Ill, 6 *m* 6 *d*
—— the Great Imposture, 2 *m* 9 *f*
—— Dr. Kenealy on the Trial, 10 *m* 12 *c*
—— Reception of the Infant Tichborne at Alresford, 4 *m* 9 *e*
—— Supplementary Estimate for the Costs of the Prosecution, 23 *m* 13 *f*
—— Trial at Bar, 3 *m* 10 *f*
Tichborniana, the Collection for the Trial, 5 *m* 10 *f*
Tidal Overflow in the Thames—Subscriptions for the Sufferers, 26 *m* 7 *b*
Tidy (Dr.) on the Adulteration of Butter, 19 *j* 6 *f*—12 *f* 6 *e*
Tinfoil Decorative Painting Company, 14 *m* 6 *a*
Tin Plate Trade, 10 *j* 5 *f*—22 *j* 6 *d*—6 *m* 6 *f*
—— Plates, Export Returns, 26 *j* 4 *f*
—— Trade, Arbitration on, 27 *j* 6 *d*
Tirrell (Thos.) Chalk *v.* Coal, 27 *f* 11 *b*
"Tite Barnicle" at Washington—Anecdote of President Lincoln, 23 *j* 4 *f*
Tithe Commutation Returns, 7 *j* 6 *f*
—— Redemption Trust, 11 *m* 8 *f*
Tobacco, Adulterated, 13 *f* 9 *e*—20 *f* 10 *f*
—— Increased Consumption of, 10 *f* 7 *f*
—— and Snuff, Import Returns, 11 *m* 14 *d*
Tooting, Public Park for, 2 *f* 4 *f*
Tower Hamlets Constitutional Association, 3 *m* 11 *d*
Trade of 1873, Extracts of Circulars on, 8 *j* 6 *c*—10 *j* 9 *e*
—— Board of, Notices, 3 *j* 6 *a*—7 *j* 8 *a*—10 *j* 8 *b*—14 *j* 8 *b*—17 *j* 8 *a*—21 *j* 5 *e*—24 *j* 7 *a*—31 *j* 5 *b*—7 *f* 5 *a*—11 *f* 5 *d*—14 *f* 5 *e*—18 *f* 8 *b*—21 *f* 7 *a*—25 *f* 8 *a*—7 *m* 7 *a*—11 *m* 9 *a*—14 *m* 8 *a*—14 *m* 11 *b*—18 *m* 6 *a*—21 *m* 8 *a*—25 *m* 5 *f*
—— Board of, New Offices, 21 *f* 5 *c*
—— Returns, 8 *j* 6 *a*—13 *j* 6 *a*—9 *f* 7 *a*—9 *m* 7 *e*
—— Export Trade with Russia, 23 *f* 5 *f*
—— Foreign of New York, 23 *f* 4 *f*
—— with France, 25 *f* 10 *e*
—— with India, 11 *m* 8 *b*
—— Outrage at Sheffield, 11 *m* 14 *c*
—— Return of Foreign, 12 *f* 9 *e*
—— of the South Wales Ports, 14 *f* 6 *f*
—— State of, 1 *j* 7 *b*—2 *j* 7 *f*—3 *j* 5 *f*—5 *j* 7 *e*—7 *j* 6 *e*—8 *j* 6 *f*—9 *j* 6 *c*—10 *j* 7 *b*—12 *j* 6 *c*—14 *j* 6 *c*—15 *j* 5 *f*—16 *j* 6 *d*—17 *j* 6 *f*—19 *j* 6 *c*—21 *j* 6 *b*—23 *j* 7 *f*—24 *j* 6 *e*—26 *j* 6 *d*—28 *j* 11 *c*—31 *j* 5 *e*—6 *f* 7 *b*—7 *f* 7 *b*—9 *f* 7 *f*—11 *f* 7 *d*—12 *f* 7 *e*—13 *f* 7 *d*—14 *f* 7 *f*—16 *f* 7 *e*—18 *f* 6 *b*—19 *f* 7 *f*—20 *f* 6 *f*—23 *f* 7 *e*—25 *f* 7 *f*—26 *f* 7 *f*—27 *f* 7 *b*—28 *f* 7 *f*—2 *m* 6 *e*—4 *m* 6 *a*—5 *m* 6 *d*—6 *m* 6 *b*—7 *m* 6 *d*—9 *m* 7 *e*—11 *m* 8 *c*—12 *m* 6 *b*—13 *m* 7 *d*—14 *m* 6 *b*—16 *m* 6 *d*—18 *m* 7 *e*—19 *m* 6 *f*—20 *m* 7 *c*—23 *m* 8 *d*—25 *m* 7 *b*—26 *m* 7 *b*—27 *m* 7 *f*—28 *m* 6 *c*—30 *m* 8 *c*
Trade Union Officials, Charge Against, *see* POLICE—HALLIDAY, 28 *j* 6 *e*
—— Outrages, 12 *m* 10 *e*
Trades Councils, Proposed Federation of, 14 *j* 9 *f*
—— Guild of Learning, 14 *j* 5 *c*—17 *j* 5 *c*
—— Union Congress at Sheffield, Annual Gathering, 12 *j* 11 *a*—13 *j* 12 *d*—14 *j* 12 *b*—15 *j* 12 *a*—16 *j* 12 *a*—17 *j* 7 *d*—19 *j* 7 *c*
—— Meetings, 18 *m* 5 *e*
—— Notes about, 19 *j* 7 *b*—24 *j* 5 *f*
—— Parliamentary Committee, 24 *m* 8 *a*
—— Unionism, Notes about, 14 *j* 5 *e*
—— in Teaching, 6 *f* 11 *f*
Trafalgar Square Lions, 17 *m* 9 *d*
—— Veteran, Appeal for, 3 *m* 7 *d*
—— Death of, 20 *j* 6 *d*
Training Ships, 12 *m* 5 *f*
Tramways, *see* STREET.
Transfer of Land, Cost of, 10 *j* 9 *f*
Transvaal Gold Fields, 18 *f* 7 *f*—20 *f* 7 *d*
Treasure Trove Company—Valuable Discovery in California, 7 *j* 5 *f*
Tree Planting in Nebraska, 16 *m* 6 *e*
Trevelyan (C. E.) on Charity Electioneering, 19 *j* 7 *f*—5 *m* 10 *b*
—— on the Bengal Famine, 12 *m* 8 *b*
—— (G. O.) at Galashiels, 10 *j* 6 *c*
Treves, Rioting at, 10 *m* 5 *a*
—— (Bp. of), 18 *m* 10 *d*
Trichinosis in American Pork, 31 *m* 4 *d*
—— Cases of, 4 *m* 5 *b*
Trident Marine Insurance Company, 27 *j* 6 *a*
Trinity College Dublin and Lord Cairns, 26 *m* 5 *e*—28 *m* 5 *c*
True Mount Sinai, 18 *f* 5 *a*
Tucker (John) on the Hondurus Railway, 24 *j* 7 *b*
Tupper (Martin) Civil Service Pension to, 10 *j* 9 *f*
TURKEY:—
—— American Religious Question, 23 *f* 5 *b*—4 *m* 5 *b*—10 *m* 5 *b*—26 *m* 5 *b*
—— Annual Tribute from Roumania, 23 *m* 7 *b*—30 *m* 7 *c*
—— and the Atchin War, 2 *j* 11 *c*
—— Court Circular, 1 *j* 5 *a*—10 *m* 5 *b*—20 *m* 12 *a*
—— and its Dependencies, 20 *j* 5 *b*—16 *f* 5 *a*
—— Diplomatic News, 1 *j* 5 *a*—6 *j* 5 *b*—8 *j* 5 *b*—22 *j* 5 *b*—14 *f* 12 *a*—16 *f* 5 *a*—25 *f* 12 *a*—3 *m* 5 *b*—6 *m* 5 *b*—10 *m* 5 *b*—16 *m* 5 *b*—17 *m* 7 *b*
—— Election of Patriarch, 6 *j* 5 *b*
—— Finance, 9 *j* 5 *b*—13 *j* 5 *c*—15 *j* 5 *c*
—— Loan, 2 *f* 12 *b*—20 *f* 12 *a*
—— Ministry, 17 *f* 12 *b*
—— Miscellaneous News, 23 *j* 5 *b*—21 *f* 12 *b*—28 *m* 5 *c*
—— the Papal Party to Form a Separate Community, 23 *f* 5 *b*
—— Persia, Amicable Arrangements, 28 *j* 5 *b*
—— Servian Tribute, 26 *m* 5 *b*

Turkey (*continued*).
—— Revision of Commercial Treaties, 2 *j* 5 *b*—5 *j* 5 *c*
—— Snow Storms in, 13 *m* 5 *a*
—— Tax on Newspapers, 8 *j* 5 *b*
—— and Tunis, 29 *j* 5 *a*
Turkish Budget, 7 *f* 6 *c*
—— Commercial Treaties, 6 *f* 3 *b*
—— Finances, 9 *f* 5 *c*—13 *f* 12 *a*—5 *m* 5 *b*—11 *m* 7 *a*—12 *m* 5 *b*—23 *m* 7 *b*—27 *m* 5 *b*—30 *m* 7 *c*—31 *m* 11 *c*
—— Ministry, 24 *f* 11 *a*
—— Navy, Monster Building in London for, 5 *f* 10 *f*
Turks in Arabia, 21 *m* 12 *b*
—— and Caicos Islands to be Annexed to the Colony of Jamaica, 1 *j* 5 *c*
Turmeric, State of the Market, 7 *f* 7 *a*
Turner's Engravings, Price Sale List of his Fourth Portion, 7 *m* 12 *b*
—— Sale of, in Preparation, 16 *j* 9 *f*
Tyler (Capt.) on Railway Companies, 27 *m* 7 *f*—30 *m* 6 *e*
Tyndall (Professor) on Sound, 19 *j* 11 *e*
Typhoid Fever at Cambridge, 21 *j* 7 *e*—29 *j* 10 *f*—30 *j* 5 *b*—6 *f* 5 *d*—7 *f* 11 *c*

U.

Ultra-Centenarianism, 25 *f* 7 *a*—26 *f* 6 *e*
UNCLAIMED DIVIDENDS:—
—— Adcock, Halford, 7 *f* 1 *b*
—— Allchin, George, 5 *f* 1 *b*
—— Allen, Maria, 26 *m* 1 *b*
—— Andrew, Thomas Tatam, 15 *j* 1 *b*
—— Bacon, Peter, 15 *j* 1 *b*
—— Bailey, James, 15 *j* 1 *b*
—— Bayley, John and Ann, 5 *j* 1 *b*
—— Bewes, Rev. T. Archer, 9 *m* 1 *b*
—— Bird, Rev. Roger, 20 *j* 1 *b*
—— Birt, Jacob, 17 *m* 1 *b*
—— Bruton, Ann, 5 *j* 1 *b*
—— Buak. Hams, 20 *j* 1 *b*
—— Cecil, Joseph, 15 *j* 1 *b*
—— Cole, Henry, 18 *f* 1 *b*
—— Coleman, Geo. Francis, 15 *j* 1 *b*
—— Coles, Henry Beaumont, 20 *j* 1 *b*
—— Creed, George, 23 *f* 1 *b*
—— Crosley, Charles Decimus, 30 *j* 1 *b*
—— Dashwood, George Henry, 16 *f* 1 *b*
—— Dennett, Mullins, 23 *m* 1 *b*
—— Dixon, Pierson John, 28 *f* 1 *b*
—— Eggleton, William, 5 *f* 1 *b*
—— Evans, Herbert Davies, 28 *m* 1 *b*
—— Eyles, Richard, 23 *m* 1 *b*
—— Fellowes, Rev. Henry John, 20 *j* 1 *b*
—— Griffith, John, 15 *j* 1 *b*
—— Hannah, Rev. W. Veale, 9 *m* 1 *b*
—— Hardy, John Stockdale, 7 *f* 1 *b*
—— Harvey, Charles, 5 *m* 1 *b*
——— John, 20 *j* 1 *b*
—— Healey, Joshua, 15 *j* 1 *b*
—— Hewer, Rev. John, 23 *m* 1 *b*
—— Iremonger, William, 20 *j* 1 *b*
—— Johnson, John, 26 *m* 1 *b*
——— Letilia, 26 *m* 1 *b*
—— Kimpton, James Arthur, 12 1 *b*

Unclaimed Dividends (*continued*).
—— Landon, Charles Harcourt, 6 *f* 1 *b*
——— Francis Newcombe, 6 *f* 1 *b*
—— Leaton, William, 30 *j* 1 *b*
—— Legge, Hon. Augustus, 28 *f* 1 *b*
—— Lewes, Richard, 27 *m* 1 *b*
—— Mackenzie, Hannah Margaret Cochrane, 22 *j* 1 *b*
—— Melliar, Andrew Foster, 31 *j* 1 *b*
—— Miles, Samuel, 7 *f* 1 *b*
—— Morshead, Caroline Mary, 21 *f* 1 *b*
—— Morton, Ann, 10 *m* 1 *b*
—— Parker, John, 30 *j* 1 *b*
—— Ransford, Henry, 8 *j* 1 *b*
—— Ratt, Francis, 23 *m* 1 *b*
—— Reade, Rev. Joseph Bancroft, 2 *f* 1 *b*
——— Rev. Richard, 2 *f* 1 *b*
—— Redesdale, Lord, 7 *m* 1 *b*
—— Roberts, Frederick, 15 *j* 1 *b*
——— Eleanora, 6 *m* 1 *b*
——— John, 20 *f* 1 *b*
—— Robinson, Thomas Leedham, 20 *f* 1 *b*
—— Schreiber, John Charles, 10 *f* 1 *b*
—— Scar, William, 23 *m* 1 *b*
—— Shapter, John, 20 *j* 1 *b*
—— Simmonds, Mary, 17 *m* 1 *b*
—— Singleton, Henry Sydenham, 15 *j* 1 *b*
—— Smith, Wm. John Bernhard, 20 *j* 1 *b*
—— Soldiers' Balances Unclaimed, 5 *j* 1 *c*—3 *f* 1 *b*—17 *f* 1 *c*
—— South Wales Mineral Railway Company, 7 *j* 1 *b*
—— Symonds, Samuel, 15 *j* 1 *b*
—— Taylor, H. A., C. A., and Samuel, 15 *j* 1 *b*
—— Treacher, Susannah, 10 *m* 1 *b*
—— Trent, Lt. John, 16 *f* 1 *b*
—— Vizard, William, 18 *f* 1 *b*
—— Watson, George Bethill, 28 *f* 1 *b*
—— Willes, John, 2 *f* 1 *b*
—— Williams, Thos. Peers, 9 *j* 1 *b*
—— Willoughby, Mary Ann and Charlotte, 17 *j* 1 *b*
—— Winterbotham, Thomas, 20 *f* 1 *b*
Uniformity of Time, Notes about, 27 *f* 5 *c*—4 *m* 10 *b*—6 *m* 6 *f*
Union of City Benefices, 5 *j* 12 *b*
—— Insurance Society of Canton, 31 *j* 5 *c*
—— Marine Insurance Company, 8 *j* 6 *a*
United Discount Corporation, 20 *j* 7 *a*—27 *j* 6 *d*
—— Land Company, 16 *f* 7 *d*
United States—Army, 26 *j* 4 *e*—20 *f* 9
—— Coal Trade, 6 *f* 9 *e*
—— Commercial Crisis, 4 *f* 11 *a*
—— *Constitution*, History of, 23 *m* 5 *c*
—— Customers of, 17 *m* 6 *e*
—— Expenditure, 23 *j* 10 *e*
—— Farm Products, 11 *m* 5 *f*
—— Finances, 11 *m* 12 *b*
—— Harbours, 6 *f* 9 *e*
—— Indian Rising in, 12 *m* 4 *e*
—— Interest, 13 *m* 6 *f*
—— Liquor Traffic, 10 *m* 7 *e*
—— Money, 9 *j* 4 *f*
—— National Library, 7 *j* 4 *f*
—— New Map of, 9 *j* 4 *f*
—— Statutes, Revision of, 5 *j* 4 *f*

United States, War Expenses, Dr. Zacharie's Charges for Cutting the Corns of Soldiers, 11 *m* 12 *f*
Universal Disinfector Company, 10 *m* 6 *a*
—— Marine Insurance, 9 *j* 6 *a*—29 *j* 7 *c*
Universities Commission Meetings, 14 *j* 11 *d*
University College—Annual Meeting, 28 *f* 6 *f*
—— of Athens, 22 *j* 9 *f*
—— College Hospital, 20 *j* 5 *f*—11 *f* 12 *d*—13 *f* 8 *b*—10 *m* 12 *c*—26 *m* 11 *f*
—— Extension, 6 *j* 10 *e*
Unpleasant Neighbour, 3 *f* 11 *f*
Unprotected River and Canal Banks, 10 *f* 7 *b*
Unseaworthy Sailors, 27 *f* 12 *e*
—— Ships, 12 *j* 5 *c*—17 *j* 6 *f*—22 *j* 12 *d*—27 *j* 9 *c*—18 *f* 11 *b*—14 *m* 12 *e*—26 *m* 11 *c*
——— Alleged of the *Cardross*, 27 *m* 11 *f*
——— Commission, 14 *m* 12 *e*—18 *m* 5 *b*—23 *m* 14 *e*—25 *m* 5 *b*—28 *m* 11 *d*
——— Correspondence of Mr. Plimsoll, Harvey and Alsop, 8 *j* 7 *c*
——— Detention of, 26 *m* 11 *c*—27 *m* 7 *c*
——— and the Liverpool Chamber of Commerce, 16 *f* 11 *b*
——— South Shields Chamber of Commerce about, 17 *f* 12 *c*
Upton (Capt. R. D.) on the Turf and Adm. Rous, 6 *m* 4 *e*—10 *m* 10 *a*
Use for the Surplus, 14 *f* 12 *a*
Utopian Metropolis, 23 *f* 10 *d*

V.

Vaccination, Cases of Opposing, 7 *j* 11 *d*
—— Act and Mr. Lowe, 5 *f* 5 *b*
Vafea (T.) New Method of Raising Sunken Ships, 6 *m* 10 *e*
Valde Travers Asphalt Company, 12 *m* 6 *c*
Van Diemens Land Company, 12 *m* 6 *a*
Venables (Edw.) on the Cistercian Abbey and its Chronicle, 12 *m* 5 *f*
Venus of Falerone, 18 *f* 7 *d*
—— Transit of Notes about, 2 *j* 12 *d*—6 *f* 7 *d*
Verney (Commander E. H.) on Cannibalism at Bonny, 10 *f* 7 *e*
—— (Sir Harry) Review of his Parliamentary Life, 24 *f* 5 *d*
Verrall (Marcus) on Suburban Races, 3 *j* 9 *c*
Veteran Novelist, Appeal for, 24 *m* 6 *e*
Vicary (J. F.) on Norwegian Timber Houses, 18 *f* 7 *e*
Victoria, Gold of, 24 *m* 9 *f*
—— Parliament Dissolved, 12 *m* 5 *b*
Village Hospitality, 13 *f* 6 *e*—19 *f* 7 *f*—23 *f* 11 *f*
—— Penny Savings Banks, Notes about, 7 *j* 7 *b*—10 *j* 6 *f*—14 *j* 6 *f*
Vine, Monster, at Santa Barbara, California, 27 *m* 4 *e*
Virgin Mary, Appearance of to a Young Girl at Fontel, 20 *f* 10 *f*
Virginius, *see* CUBA.
Vision in France, 20 *f* 10 *f*
Vivisection, Notes by, 1 *j* 10 *d*—2 *j* 10 *c*
Voice from Scotland, 17 *f* 11 *b*
Volcanoes—Mount Vesuvius, 5 *j* 5 *c*—24 *j* 5 *a*—3 *f* 10 *c*—10 *m* 5 *c*
Volta Expedition, 2 *f* 4 *e*
Voluntary Supersession of Masters, Notes about, 3 *j* 4 *e*
VOLUNTEERS:—
—— Annual Returns of, 27 *f* 5 *c*
—— Artillery Company, Distribution of Prizes, 23 *f* 12 *c*
—— City of London Rifles, 6 *j* 5 *e*
——— Field Day at Wimbledon, 23 *f* 12 *d*
——— at St. Paul's Churchyard, 23 *f* 12 *d*
—— Civil Service Volunteers, 6 *j* 5 *e*
—— County of Middlesex, Annual Prize Meeting, 16 *f* 5 *f*
—— Easter Monday Review, Meetings about, 9 *f* 6 *f*—16 *f* 11 *c*—24 *m* 5 *d*—27 *m* 8 *c*
——— Notices about, 23 *f* 12 *a*—5 *m* 5 *c*—30 *m* 7 *d*
—— Field Day at Wimbledon, 10 *m* 5 *e*
—— French Invitation to English Volunteers, 26 *m* 12 *c*
—— Inns of Court, Distribution of Prizes, 13 *f* 12 *c*
—— 2nd London Rifle, 5 *m* 5 *c*
—— London Scottish Rifles, 16 *f* 5 *f*
—— Notices about, 25 *f* 12 *b*
—— Presentation of Prizes in Westminster Hall to, 9 *f* 6 *f*
—— Queen's Rifles, 6 *j* 5 *e*
—— Royal Naval Artillery, 6 *j* 5 *e*—23 *j* 10 *e*
—— South Middlesex, 16 *f* 5 *f*
—— 12th Surrey Rifles, 23 *f* 12 *d*
—— War Office Returns, 23 *j* 5 *d*
——— *Volunteer Service Gazette* on, 23 *j* 5 *d*
Voting Charities, 14 *j* 5 *e*
—— by Ballot, Notes about, 5 *f* 10 *c*

W.

Wages and Expenditure, Notes about, 2 *j* 11 *f*
Walker (A. O.) on the Block System, 16 *m* 6 *c*
—— (H. P.) on South Carolina Rice, 6 *f* 7 *f*
Waller (Horace) on the Fate of Dr. Livingstone, 12 *f* 5 *f*
—— on Dr. Livingstone, 31 *m* 10 *d*
Walpole (S.) on Mr. Walpole and Mr. Canning, 9 *j* 5 *c*
—— and Canning, Notes about, 8 *j* 10 *f*—9 *j* 5 *c*—10 *j* 9 *f*—12 *j* 5 *f*—13 *j* 8 *a*
Walrond (J. W.) on Agricultural Labourers, 13 *j* 10 *f*
Wanklyn (J. A.) 5 *m* 12 *b*
Warehousemens' and Clerks' School, Annual Dinner, 11 *f* 6 *f*
Warning to the Indian Government, 17 *j* 8 *b*
Warspite Training Ship, Meeting of the Governors, 23 *j* 10 *e*
Warren Hasting's Cup, 17 *m* 7 *e*
Warrington, Donation of the New M. P. to, 14 *f* 5 *f*
Warwick (Lord) on the Rugby School, 13 *j* 8 *b*
Washing Dirty Linen at Home, 7 *m* 10 *f*
Washington (George) on the English Church in France, 26 *f* 12 *c*
Watches and Clocks, Return of Imports, 16 *j* 5 *f*
Watchnight Services, 1 *j* 9 *f*
Water Colour Drawings, Price Sale List of a Collection of, 3 *m* 7 *d*—10 *m* 5 *f*
—— Companies, Bristol, 10 *m* 6 *c*
——— Cadiz, 17 *f* 6 *b*—19 *a*—27 *m* 7 *a*

Water Companies, English Waterworks at Berlin, 6 *j* 7 *e*—23 *j* 6 *f*
—— Odessa Company, 26 *m* 7 *a*
——— State of Shares, *in every day's paper.*
—— Notes on Pure, 5 *j* 5 *f*
—— Spout off Gibraltar, 16 *m* 7 *e*
Waterlow (Sir Sidney) Notices about, 13 *j* 9 *f*
Waterloo Road Wesleyan Lay Home Mission, 6 *m* 5 *f*
Waterhouse (J. W.) on the Presence of Mind of a Young Child, 16 *f* 6 *c*
Wayne's Merthyr Steam Coal and Iron Works, 31 *j* 5 *c*
Weather of 1873, Dr. Allnatt's Account of, 6 *j* 4 *d*
—— in Southern Italy, 7 *f* 11 *b*
—— State of, 29 *j* 9 *e*—31 *j* 11 *e*—3 *f* 10 *d*—4 *f* 12 *c*—5 *f* 10 *c*
——— *in every day's paper*
Weavers' Company, Conservative Festival at, 12 *f* 6 *e*
Webster (Benjamin) Testimonial to, 17 *f* 7 *d*
Weighing Grain, Notes about, 23 *m* 8 *a*—30 *m* 8 *a*
Wellington College, Meeting of Governors, 19 *m* 5 *e*
—— Iron and Coal Company, 12 *m* 6 *a*—20 *m* 7 *b*
Welsh Woollen Manufacturing Company, 22 *j* 6 *a*—26 *j* 6 *a*
Wesleyan Home Missions, Annual Meeting, 12 *m* 12 *e*
West (W. R.) on the Operation of the Ballot Act, 18 *f* 7 *a*
—— African Revenues, 30 *m* 6 *f*
—— Haddon Case, 12 *j* 7 *b*—17 *j* 12 *d*—21 *j* 11 *f*—23 *j* 5 *b*
—— of England Fire-Clay, Bitumen and Chymical Company, 29 *j* 7 *c*
—— India and Pacific Steamship Company, 11 *f* 7 *b*
WEST INDIES:—
—— Commercial Intelligence, 1 *j* 5 *c*—14 *f* 8 *b*
—— End of the Entre-Rios War, 16 *j* 7 *c*
—— Fight in Mauzanilla, 1 *j* 5 *c*
—— Miscellaneous News, 1 *j* 5 *e*—14 *j* 6 *e*—16 *f* 6 *b*—6 *m* 6 *d*
—— Revolution in Santo Domingo, 1 *j* 5 *d*
—— Siege of Mauzanilla, 16 *f* 6 *b*
—— Weather, State of, 1 *j* 5 *d*—14 *j* 6 *e*—16 *f* 6 *d*
West Mastyn Coal and Iron Company, 10 *j* 7 *a*
Western Andes Mining Company, 29 *j* 7 *c*
—— Counties Sack Lending Company, 13 *m* 7 *d*
—— Waggon Company, 2 *m* 6 *d*
Westinghouse Air Brake for Railways, 21 *m* 11 *d*
Westminster (Duke of) Address of his Tenantry to, on his Elevation, 2 *m* 9 *e*
—— Marquis of, to be Created a Duke, 20 *f* 9 *e*
—— Mayor and Corporation of Chester Address to, 3 *m* 9 *e*
Westminster Abbey, Notices about, 10 *j* 6 5
——— Preachers, 28 *m* 5 *c*
—— Memorial Hospital at Shaftesbury, 19 *m* 11 *f*
—— School Exhibitions, 26 *j* 6 *c*
—— Palace Hotel Company, 2 *f* 11 *c*
Whale Fishery, 10 *f* 11 *e*
Whalley (G. H.) on the Luie Case, 12 *j* 11 *b*
—— on his Committal for Contempt of Court, 24 *j* 5 *e*
Whalley (G. H.) Letter to Luie, 12 *j* 11 *b*
What can it Matter—Free Trade League, 23 *m* 7 *c*
Wheat, American, 12 *m* 6 *c*
—— Trade of Algeria, 6 *j* 6 *f*
—— — of France, 14 *f* 9 *f*—21 *f* 6 *f*—23 *m* 6 *b*
—— from Russia, 17 *f* 9 *e*—12 *m* 6 *f*
—— Crop of Spain, 10 *j* 7 *a*
—— of France, 28 *f* 12 *d*
—— Largest Cargo Ever Shipped from California, 26 *f* 7 *a*
—— Payments for, 11 *f* 7 *b*
—— and Flour, Foreign Trade, 12 *j* 5 *f*—19 *j* 6 *d*
Where the Cold has been—Nevada, 24 *m* 9 *f*
Whichcord (John) on the Fire at the Pantechnicon, 20 *f* 10 *b*
Whitaker (J.) on a Catalogue for Current Literature, 27 *f* 12 *e*
White (R. A.) on the Manuel Junction Railway Collision, 30 *j* 7 *f*
—— Nile, 18 *m* 5 *b*
Whitworth (Henry) on the National Federation of Employers, 2 *j* 11 *f*
Who Shall Decide—Adulteration Act, 6 *m* 7 *b*
Why Not in London—an Electric Clock in Pittsburgh, 5 *j* 9 *f*
Wightman (W.) on Compulsory Education, 4 *m* 7 *f*
—— on School Board Truants, 11 *m* 9 *f*
Wilberforce (Bp.) Memorial Cross Erected, on the Spot where he was Killed, 13 *f* 5 *d*
——— Donations, 12 *j* 7 *f*
Wild Ducks Ashore and Afloat, 13 *f* 11 *f*
Wills (W. G.) Sly Humour, 5 *m* 7 *d*
WILLS AND BEQUESTS:—
—— Bawtree, John, 13 *f* 8 *c*
—— Beare, Major W. G., 13 *f* 8 *c*
—— Blayney, Lord, 13 *f* 8 *c*
—— Bromilow, Henry Geo., 23 *j* 6 *e*
—— Browne, J. Beale, 27 *m* 11 *e*
—— Bullock, Archibald, 28 *f* 10 *f*
—— Callaghan, Wm., 20 *m* 7 *f*
—— Calton, George, 6 *m* 7 *f*
—— Cavendish, Lord Richard, 9 *j* 11 *f*
—— Charrington, Frederick, 13 *m* 7 *b*
—— Chasemore, George, 13 *m* 7 *b*
—— Clay, Henry, 20 *f* 10 *c*
—— Cosier, William, 9 *j* 11 *f*
—— Cowans, John, 13 *f* 8 *c*
—— Craigie, Gen. Sir P. E., 23 *j* 6 *e*
—— Crawshay, George, 2 *j* 7 *b*
—— Curling, Mrs. Elizabeth, 28 *f* 10 *f*
—— Davis, Charles William, 28 *f* 10 *f*
—— De Clifford, Baroness, 20 *f* 10 *c*
—— Dickinson, Wm., 6 *f* 12 *a*
—— Dymoke, Rev. John, 16 *j* 6 *f*
—— Eden, Sir William, 6 *f* 12 *a*
—— Espnassy, Algernon d', 6 *m* 7 *f*
—— Ewart Wm., 13 *m* 7 *b*
—— Fontenelle, Marquis de, 6 *m* 7 *f*
—— Fry, Mrs. Ann, 23 *j* 6 *e*
—— Garston, Lt. Gen. R. L., 27 *m* 11 *e*
—— Glass, Sir R. A., 6 *f* 12 *a*
—— Gonzalez del Valle, Donna Antonia, 28 *f* 10 *f*

Wills and Bequests *(continued)*.
—— Gosling, Richard, 21 *j* 7 *c*
—— Hardinge, Sir H. C., 20 *m* 7 *f*
—— Hardwicke, Earl of, 2 *j* 7 *b*
—— Heald, Dr. James, 2 *j* 7 *b*
—— Higham, Daniel, 9 *j* 11 *f*
—— Hill, Thos. Wm., 20 *m* 7 *f*
—— Jaffe, Daniel Joseph, 6 *m* 7 *f*
—— Jamieson, Andrew, 21 *j* 7 *c*
—— King, Baroness, 23 *j* 6 *e*
—— Lisburne, Earl of, 9 *j* 11 *f*
—— Little, Jeremiah, 16 *j* 6 *f*
—— Lucas, H. J., 28 *j* 10 *f*
—— Lyveden, Baron, 16 *j* 6 *f*
—— Makins, Miss Lucy, 6 *f* 12 *a*
—— Melville, Henry, 6 *f* 12 *a*
—— Moore, Hon. R. F., 20 *f* 10 *c*
—— Monckton, William, 27 *m* 11 *e*
—— Murray, Dame Emily, 16 *j* 6 *f*
—— Nastle, Geo. David, 13 *f* 8 *c*
—— Nightingale Wm. Edw., 6 *m* 7 *f*
—— Orr, Robert, 13 *f* 8 *c*
—— Pegus, Mrs. J. M. M., 13 *m* 7 *b*
—— Perier, Andre Jean Joseph, 9 *j* 11 *f*
—— Philips, Mark, 20 *f* 10 *c*
—— Portarlington, Countess, 28 *f* 10 *f*
—— Prussia, Queen Dowager of, 7 *j* 9 *f*
—— Pughe, Mrs. Anne, 20 *f* 10 *c*
—— Ramsden, Lady Harriet Frances, 16 *j* 6 *f*
—— Randell, James, 13 *m* 7 *b*
—— Richards, Richard Meredyth, 23 *j* 6 *e*
—— Robbins, George, 2 *j* 7 *b*
—— Roberts, Onesimus, 20 *f* 10 *c*
—— Robinson, Peter, 27 *m* 11 *e*
—— St. John, Baron, 13 *m* 7 *b*
—— Scott, Binny, 9 *j* 11 *f*
—— Semper, Mrs. Harriet, 2 *j* 7 *b*
—— Smith, Sir Francis Pettit, 20 *m* 7 *f*
—— Stenning, William, 28 *f* 10 *f*
—— Stuart de Decies, Lord, 6 *m* 7 *f*
—— Sturdy, Daniel, 9 *j* 11 *f*
—— Taylor, Lt. Gen. A. J., 6 *f* 12 *a*
—— Twopenny, William, 16 *j* 6 *f*
—— Westbury, Lord, Note about, 10 *m* 12 *b*
—— Wingfield, Mary Alicia, 23 *j* 6 *e*
—— Winslow, Dr. Forbes, 27 *m* 11 *e*
—— Winterbotham, Henry Selfe Page, 23 *j* 6 *e*
Williams (G. H.) on the Surrender of the *Virginius*, 6 *j* 7 *b*
—— (Watkin) Address to his Constituents, 12 *j* 10 *f*
Wilson (James) on Emigration to Canada, 10 *j* 6 *b*
—— (H. J.) on the Sheffield Election, 21 *f* 5 *f*
—— (Major C. W.) on Mount Sinai, 3 *m* 7 *b*
—— (R.) on Village Penny Savings Banks, 7 *j* 7 *b*
—— (R. H.) on the Famine in Bengal, 15 *j* 5 *f*
—— (H. W. M.) Lost at Clapham Junction, 8 *j* 10 *e*
Wilson-Patten (Col.) Proposed Elevation of the Peerage, 28 *f* 12 *b*
Winchelsea (Earl) on the Arab and his Barb, 17 *m* 13 *b*
—— on the Breed of Horses, 16 *f* 6 *f*—7 *m* 7 *c*
Winchester, New Law Courts at, 7 *j* 12 *a*—8 *j* 10 *d*
Windsor and its Visitors, 24 *f* 12 *d*
—— Castle—State Apartments Closed, 5 *j* 9 *e*
Wine, Definition of Pure, 23 *f* 7 *a*
—— Differential Duties on, 15 *j* 6 *d*
—— Export from Oporto of Port, 13 *j* 6 *a*
—— Italian, 12 *j* 4 *d*—12 *m* 4 *d*
—— Manufacture of Port, Notes about, 7 *j* 7 *b*—9 *j* 10 *e*—16 *j* 11 *f*—17 *j* 11 *f*
—— Return of Shipments of Sherry from Spain, 9 *j* 6 *a*—13 *j* 6 *a*
Winkel & Co.—Bank of England no Reference for, 6 *j* 6 *a*
Winter on the Nile, 9 *m* 4 *d*
Witt (G. Alex.) on the Arab and his Barb, 17 *m* 13 *b*
Wolf in Cavan, 30 *m* 8 *e*
Wolseley (Louisa) on the Ashantee War, 9 *m* 7 *a*
Woman's Suffrage, Meeting about, 3 *m* 5 *e*
—— Reply to the Memorial to Mr. Glodstone on, 2 *j* 7 *f*
—— Disabilities' Removal Bill, 3 *m* 5 *e*—24 *m* 11 *d*—27 *m* 6 *e*
—— Whisky War, *see* AMERICA
Wood (J. T.) Diana of the Ephesians, 17 *f* 8 *a*
—— *v.* Iron, 23 *f* 12 *b*
Wool Stones, New Warehouses in the Docks, 7 *m* 12 *b*—10 *m* 6 *b*
—— Sales of Colonial, 31 *j* 5 *c*
—— Trade, State of the Market, 5 *j* 7 *b*—12 *j* 6 *d*—19 *j* 6 *e*—26 *j* 6 *e*—2 *f* 11 *c*—9 *j* 7 *b*—16 *f* 7 *b*—18 *f* 6 *b*—23 *f* 7 *d*—2 *m* 6 *b*—9 *m* 7 *e*—23 *m* 8 *e* & *f*—30 *m* 8 *f*
—— Value of Imports, 18 *m* 10 *f*
Woolwich Steam Packet Company, 12 *m* 6 *c*—23 *m* 8 *b*
Worcester Cathedral and its Clock, 6 *f* 5 *d*
—— and its Reredos, 6 *m* 5 *e*
—— Restoration, 21 *f* 10 *d*
Word for the Police Vocabulary, 5 *j* 11 *f*
Workhouse Children—Southall Schools, 8 *j* 10 *d*
Working Man Candidates, 5 *f* 12 *b*—17 *f* 5 *d*—8 *m* 7 *d*
—— Men's College, Annual Winter Soiree, &c., 3 *j* 3 *e*
—— Lord's Day Rest Association Address to Electors, 30 *j* 6 *f*
Workmen's Peace Association, Conference at Bristol, 3 *m* 7 *e*
Wortley (James Stuart) on the Superior Court of Judicature Act, 13 *j* 7 *d*
WRECKS:—
—— and Casualties, Official Return, 8 *f* 10 *c*
—— of the *Akola* on the Kentis Knock, 30 *m* 9 *d*
—— of the *Alethia*, 9 *j* 5 *f*
—— of the *Ancilla*, Official Inquiry into, 16 *j* 5 *f*
—— of the *Areturus*, Sentence on the Captain, 18 *j* 5 *d*—28 *j* 11 *c*
—— Notices about, 17 *f* 7 *d*
—— of the *Blonde*, 28 *m* 12 *b*
—— of the *Carbelle*, off Aberdeen, 2 *m* 5 *e*
—— of the *Cardross*, Official Inquiry into, 27 *m* 11 *f*
—— of the *Charles Gray*, Landing of the Crew at Plymouth, 26 *f* 9 *e*
—— of the *Circe*, Official Inquiry into, 13 *j* 12 *c*
—— of the *Conordia*, Official Inquiry into, 19 *j* 11 *c*—28 *f* 6 *b*

Wrecks *(continued)*.
—— of the *Conlaird*, on the South Foreland, 27 *m* 8 *c*
—— of the *Crimea*, Official Inquiry into, 20 *j* 5 *f*
—— of the *Devonvale*, 16 *m* 7 *e*
—— of the *Ellen Constance*, Official Inquiry, 12 *f* 9 *f*—13 *f* 7 *d*
—— of the *Grace Darling*, at Rattray Head, 2 *m* 5 *e*
—— of the *Lady Havelock*, on the Goodwin Sands, 11 *f* 11 *f*
—— of the *Iron Cross*, at Clogher Head, 5 *j* 11 *a*
——— Official Inquiry into, 7 *f* 9 *e*
—— of the *Marie*, off the Norfolk Coast, 10 *m* 9 *d*
—— of the *Marie Elisabeth*, on the Pale Sands, 26 *f* 6 *d*
—— of the *Markwell*, on the Coast of Jutland, 27 *m* 8 *c*
—— of the *Mary Spencer*, Divided Responsibily —Official Inquiry, 26 *j* 10 *a*
—— of the *Minnehaha*, off Scilly, 19 *j* 7 *f*—20 *j* 7 *c*
—— of the *Nile*, 31 *m* 12 *a*
—— of the *Panther*, off Tilly Point, 6 *f* 7 *b*
—— of the *Picton*, at Cape Breton, 8 *j* 7 *b*
—— of the *Queen Elizabeth*, near Tarifa, 16 *m* 5 *b*—17 *m* 8 *a*—18 *m* 5 *b*—24 *m* 6 *f*—25 *m* 7 *d*—27 *m* 7 *d*—30 *m* 7 *c*—31 *m* 12 *b*
—— of the *Ravensworth Castle*, at Caistor, 10 *j* 6 *d*—12 *j* 7 *d*
—— of the *River Eden*, 12 *j* 11 *a*
—— of the *River Krishna*, off Tuskar, 6 *j* 6 *b*
—— of the *Rose*, in Dundrum Bay, 27 *f* 11 *f*
—— of the *Sarah*, 18 *f* 11 *d*
Wrecks *(continued)*.
—— of the *Surat*, 14 *j* 5 *b*—19 *m* 11 *e*—30 *m* 5 *e*
—— of the *Thorwaldsen*, Official Inquiry into, 6 *m* 10 *e*
—— of the *Virginius*, in St. Stephen's Bay, 12 *j* 11 *a*—16 *j* 9 *e*
—— of the *Wolsington*, Official Inquiry into, 9 *m* 11 *f*
—— of the *Woosing*, 6 *m* 7 *d*—16 *m* 5 *b*
Wrongs of the Irish Peerage, 17 *j* 12 *f*
—— of Scotland, 20 *m* 12 *e*
Wroughton (T. C.) "Nolo Episcopari," 21 *j* 7 *c*

Y.

Yachtsmen and the Board of Trade, 2 *j* 8 *b*—7 8 *b*
Yankee Notion, 12 *m* 7 *d*
Yarkund Mission, 9 *j* 5 *d*—17 *f* 6 *f*—5 *m* 5 *a*—16 *m* 5 *f*—26 *m* 5 *a*—28 *m* 10 *a*
—— Mr. Forsyth's Account of, 17 *m* 13 *a*
—— Treaty, 28 *m* 5 *a*
—— *see* INDIA—FORSYTH.
Yellow Fever on Board H. M. S. *Aboukir*, at Jamaica, 11 *f* 12 *e*
Yosemite Valley, 20 *f* 10 *e*
Youl (J. A.) on Salmon in Tasmania, 20 *f* 8 *c*
Young (Brigham) and his Family, 3 *j* 5 *e*
—— (Mrs. Ann Elizabeth Webb) Lecture on the Mormons, 3 *j* 5 *e*

Z.

Zoological Society, Monthly Meeting, 23 *j* 9 *c*—20 *f* 6 *b*—20 *m* 12 *d*
—— Javan Rhinoceros Arrives for, 10 *m* 9 *d*
Zulu Rising in Natal, 17 *m* 5 *f*—19 *m* 12 *c*—23 *m* 11 *f*—24 *m* 10 *d*—26 *m* 6 *e*

FINIS.

Printed by Samuel Palmer and Sons, 291, Strand, London

THE SOCIETY OF THE UNITED KINGDOM
INCORPORATED 1941

INDEX

TO THE

TIMES NEWSPAPER,

1874.

SPRING QUARTER—April 1 to June 30.

"The only true history of a country is to be found in its newspapers."
LORD MACAULAY.

London.
PALMER & SONS, 291, STRAND, W.C
1874.

PALMER'S
INDEX TO THE "TIMES" NEWSPAPER.

SPRING QUARTER—APRIL 1 TO JUNE 30.

REFERENCE.—*The Times* Newspaper having a separate pagination to each number, the following method is adopted to suit it to any file: thus 8 *a* 11 *c* means 8th, April page 11, column 5; the italic letter after the first figure noting the month, and the italic letter (according to alphabet) after the second figure noting the column of the page.

A.

Abating a Nuisance—Turnpikes, 26 *j* 9 *f*
Aberdeen (Lord) on Railway Accidents and Railway Signalmen, 16 *a* 12 *f*
Aborigines Protection Society, Annual Meeting, 23 *m* 10 *d*
About (Edm.) on Jules Janin, 29 *j* 9 *c*
—— on Mr. Beule, 11 *a* 11 *b*
Academy: Pot-Pourri, from *Punch*, 14 *m* 10 *f*
ACCIDENTS:—
—— to George Allen, by Falling from a Train in Motion, 21 *m* 9 *f*
—— to Robert Bales, from the Discharge of a Spring Gun, 19 *m* 13 *f*
—— to Richard Bennett, Killed when Getting from an Omnibus, 2 *j* 11 *e*
—— to Charles Blane, Drowned at Littleover, 8 *a* 10 *f*
—— to Jas. Boggs, Found Drowned at Margate, 11 *j* 12 *d*
—— to James Bray, Killed at Offham Chalk Pit, 24 *j* 7 *b*
—— to John and William Bull, Drowned while Bathing at Sevington, 11 *j* 12 *d*
—— Boat Upset on the Cam, and One Young Man Drowned, 6 *a* 3 *e*
—— at Cove Sea, Three Fishermen Drowned, 8 *m* 12 *d*
—— on the Lake of Geneva, Three American Students Drowned, 21 *m* 12 *e*—22 *m* 9 *j*—28 *m* 11 *f*
—— on the Sea, and Two Young Men Drowned, 6 *a* 3 *e*—8 *a* 5 *d*—11 *a* 12 *f*
—— on Leicester Canal, and Two Women Drowned, 7 *a* 9 *b*
—— at Portland Breakwater, Three Coastguardsmen Drowned, 28 *m* 5 *e*
—— and Three Fishermen Drowned off Whitby, 13 *a* 12 *b*
—— at Wisbeach, Two Persons Drowned, 3 *j* 11 *d*
—— Boiler Explosion on Board the *Belisar*, 8 *m* 12 *b*
—— on Board the *Tigris*, 9 *m* 11 *c*
—— at Hamilton, 10 *a* 6 *c*—11 *a* 11 *b*
—— at Hollin Bank, Relief Fund Distribution,

Accidents (*continued*).
—— Boiler Explosion at Priestley's Colliery, Euxton, 19 *j* 5 *b*
—— at Scotts' Engineers Inverkeithing, 25 *a* 12 *c*—28 *a* 12 *a*
—— at Watherston's Factory, Dalry Road, Edinburgh, 12 *j* 12 *b*
—— Breakage of a Reservoir, near Haydenville, Great Loss of Life and Property, 18 *m* 7 *b*—19 *m* 7 *b*—1 *j* 11 *f*—8 *j* 9 *e*
—— to Mr. Cash, at his Cotton Mill, at Mansfield, 11 *m* 11 *f*
—— to Wm. Charles, Drowned in the Medway, 6 *a* 3 *d*
—— at Cyforthfa Ironworks, to Four Men from a Furnace Bursting, 5 *j* 12 *b*
—— to Miss Agnes Dodgson, Blown from the Banks of the Greta into the Stream and Drowned, 3 *a* 5 *e*
—— to William Elgar, Killed by Jumping Across a Gutter on the Roof of the Temple Club, 1 *a* 7 *e*
—— Explosion of the Boilers on Board the *Crescent City* on the Mississippi, 9 *a* 10 *b*
—— on Board the *Johannah Mathilda* in Shields Harbour, 15 *a* 5 *e*
—— on Board the *Tigress* at St. John's, 18 *a* 7 *b*
—— at Dyer and Robson's Ammunition Works, East Greenwich, 14 *m* 12 *e*
—— of Gunpowder, at Roystone, 18 *j* 9 *f*
—— Fall of Houses in Newgate Street, Injuries to Workmen, 29 *a* 7 *e*
—— a Scaffold in Commercial Road, Three Men Killed, 28 *a* 8 *c*—30 *a* 10 *f*
—— at a Fishing Excursion at Catalan Bay, 23 *a* 10 *e*
—— to Sir Richard Glyn, in the Hunting Field, 23 *a* 7 *c*
—— to Henry Green, Knocked off a Scaffold at St. Pancras Station, 8 *j* 9 *f*
—— to Herr Gunther, Drowned while Endeavouring to Rescue a Drowning Man, 5 *m* 14 *b*
—— Public Funeral Given to, 5 *m* 14 *b*
—— to Miss Hall and Two Young Men, Drowned from the Boat Striking Against a Steamer on

Accidents (*continued*).
—— to James Honeywill, from the Accidental Discharge of a Gun, 28 *j* 12 *b*
—— to Angelina Hoy, Shot by Accident at Kingsland, 30 *j* 5 *e*
—— to James Kennedy, Killed at Alexandra Palace, 19 *j* 11 *f*
—— to William John King, Drowned while Bathing in the Medway, 11 *j* 12 *d*
—— to Samuel Thomas Lee, at Parish's Ballast Wharf Erith, 29 *m* 10 *f*
—— to Mrs. Liskeard and her Guide, Falling Down a Crevasse in Mount Blanc, 5 *j* 5 *f*
——— Happened Three Years Ago, 8 *j* 7 *a*—8 *j* 9 *b*
—— to Miss Lushington, from a Kerosive Lamp Exploding at Allyghur, 18 *a* 5 *c*
——— Contradicted, 24 *a* 12 *c*
—— to Mrs. Macfarlane, Keeper of a Shooting Gallery, Shot by a Customer when Handling the Gun, 11 *m* 14 *f*
—— to Patrick M'Arthur, Caught in a "Frog," and Singular Method of Saving Himself, 19 *j* 10 *f*
—— to M'Cullough, a Painter, Falling into the Niagara Falls, but Rescued by Conroy a Guide, 19 *j* 10 *f*
—— to James M'Intyre, Drowned in the Forth, while Trying to Save his Younger Brother, 19 *j* 5 *b*
—— to James M'Kenzie and his Son, Drowned when Out Fishing. 23 *a* 10 *b*
—— to Rev. Mr. Marriott, on the Alps—Discovery of his Body, 29 *j* 12 *b*
—— to Thomas Maynard, Killed by Falling off his Cart, 8 *j* 9 *f*
—— to the *Merlin* Steamer, in the Thames, at London Bridge, 4 *a* 5 *e*
—— to Lord Nevill, while Riding in a Race, 24 *a* 12 *c*
—— at Oakbank Oil Works, Midcalder, Suffocating a Man from Noxious Gases, 15 *a* 5 *b*
—— to Princess d' Oubril, Falling into the Jungfern Lake at Potsdam, 30 *j* 5 *a*
—— to Professor Phillips, Killed by Falling Down Stairs at Oxford, 27 *a* 12 *b*
—— to Pilgrims on Board the *Laconia*, Washed Overboard, 3 *a* 5 *a*—13 *a* 8 *d*
—— to Mr and Mrs. Pollard, Suffocated by the Fumes of a Paraffin Lamp at Bristol, 14 *a* 9 *f*
—— to a Young Girl, named Reed, Falling into a Gravel Pit in Hertford, 2 *m* 11 *e*
—— to William Reeves, Killed by Falling from a Scaffold, 24 *j* 7 *b*
—— to Capt. Reynardson. at a Polo Match in Windsor Great Park, 22 *j* 12 *a*—23 *j* 5 *f*
—— to James Ralfe. Drowned at Reading while Rescuing another Lad from Drowning, 10 *j* 5 *c*
—— to William Rush, Drowned while Bathing at Tottenham, 10 *j* 5 *c*
—— at St. Gothard Tunnel—a Mine Exploded, 12 *j* 10 *e*
—— at St. John's Gate, Clerkenwell, from a Waggon Falling Over into a Shop Window, 5 *j* 5 *e*
—— to Walter Scott, a Lad, Killed by the Charge of a Salute Gun at Portsmouth, 18 *j* 5 *d*

Accidents (*continued*).
—— to Thomas Styles, while Driving his Engine to a Fire in the City Road, 9 *a* 10 *c*
—— at Syracuse, New York, from the Flooring of a Church Giving Way During a Festival, 25 *j* 5 *a*
—— to Edmund Tatham, Drowned at the Umgani Falls while Aiding others to Cross them, 7 *a* 10 *e*
—— to Higham Thomas, Killed by the Machinery at Higgins's Brewery, 9 *m* 11 *f*
—— to Professor Tyndall, at Freshwater, 21 *a* 9 *f*
—— to Arthur Urquhart and Ebenezer Morris, from an Eplosion of Dynamite at Merthyr, 5 *j* 12 *b*
—— to a Watercress Woman, who Fell Under a Van on London Bridge, 4 *j* 6 *a*
ACCIDENTS—MINING:—
—— at Astley Deep Pit, Dukinfield, Forty Persons Killed, 16 *a* 5 *c*—17 *a* 9 *f*—18 *a* 10 *f*—20 *a* 9 *f*—27 *a* 13 *e*—6 *m* 10 *b*—8 *m* 9 *f*—29 *m* 7 *d*
—— at the Brooms, near Durham, from an Explosion of Dynamite, 1 *j* 13 *c*
—— at Coryton Slate Quarry, Killing a Man and Boy, 2 *m* 5 *d*
—— at East Castle Colliery, from a derangement of the Ventilation, 3 *a* 6 *e*
—— at Landown Pit, Radstock, 25 *a* 12 *e*—27 *a* 7 *e*
—— at Sweatlease Pit, a Collier Crushed to Death, 25 *a* 12 *e*—27 *a* 7 *e*
—— at the Wet Earth Pit, 19 *m* 13 *e*
ACCIDENTS—RAILWAY:—
—— to Sarah Adams, at King's Cross Station, Severing her Head from her Body, 15 *j* 13 *e*
—— to J. Alpin, Killed near Ely, 16 *a* 9 *f*
—— to Mrs. Baines, at Brock, near Preston, 24 *j* 11 *f*
—— to John Brown, Killed at Moulsford Junction, 11 *j* 12 *d*
—— to Reuben Butcher, Killed at Slough Station, 8 *a* 7 *b*
—— to James Cameron, at Inverness Station, 24 *j* 11 *f*
—— to Ellen Clay, Killed at the Shadwell Heath Level Crossing, 25 *m* 7 *b*
—— to Crocker, a Policeman, at Swindon Station, 10 *j* 11 *f*
—— to Isaac Damper, at Acton, 1 *j* 9 *e*
—— to Mr. Bryant Elmes, Killed at the Holloway Station, 23 *a* 7 *a*
—— to Mr. Gilbey, Station Master at Warwick, Narrow Escape of, 28 *m* 5 *c*
—— to Alexander Gourlay, near Overtown Station, 13 *a* 11 *d*
—— at Great Howard Street Station, Liverpool, 22 *m* 9 *f*
—— to a Man, named Cowell, at Ely Station, 29 *j* 9 *c*
—— to Henry Marshall, Engine Driver on the Great Western, 3 *a* 6 *b*
—— to Mrs. Marson, Killed at the Woodford Level Crossing, 2 *a* 5 *e*
—— to Mr. Matthews, at Ealing Station, 18 *j* 12 *d*

Accidents—Railway (*continued*).
—— to James Munday, Killed at Caterham Junction, 11 *j* 12 *d*
—— to John Edw. Noble, at Holloway Station, 2 *j* 11 *e*
—— to George Stanmore, Killed at Farnham, 8 *a* 7 *b*
—— to Mr. Stokes, at West Croydon, 5 *j* 11 *b*
—— to William Watford, Killed at Gospel Oak Station, 21 *m* 9 *f*
—— to Pamela White, Killed by Getting Out of a Train in Motion at Camden Town, 21 *m* 9 *f*
—— to Wm. Westbrook, at Slough, 19 *j* 9 *f*
—— on the Aberman Branch, from the Explosion of a Locomotive, 25 *m* 12 *e*
—— near St. Austell, 13 *a* 12 *d*
—— at Barnstable, the Engine Getting off the Line, 10 *j* 5 *d*
—— near Bristol, Killing Seven Bullocks, 3 *a* 6 *b*
—— to an Excursion Train, near Northampton, at Blisworth Junction, 9 *a* 5 *d*
—— at Faversham Junction, 17 *j* 5 *b*
—— to Mrs. Kaye and a Little Girl, near Kiveton Park Station, 27 *m* 9 *e*
—— at Kellue Incline, near Ferry-hill Junction, 13 *a* 12 *d*
—— on the Lyons Railway, Two Persons Killed, 6 *a* 3 *b*
—— to a Military Train, near Bentley Distance Signal, 22 *m* 5 *e*
—— to a Mineral Train, of the Consett Iron Company, 26 *j* 7 *f*
—— at Pontsmill, 2 *j* 5 *f*
—— at Newton Station, 24 *j* 11 *f*
—— Near Nice, at Var Bridge, 10 *a* 6 *b*
—— to a Passenger, Killed by Slipping while Getting into a Moving Train near Stafford, 19 *m* 14 *c*
—— near Perth, 10 *m* 11 *c*
—— to Joseph Simmons, at Victoria Station, Sheffield, 27 *m* 9 *e*
—— at Tallington Station, 14 *m* 11 *c*
—— near Whimple, 10 *j* 5 *d*
—— to John Woodcock, on the Lancashire and Yorkshire Railway, 27 *m* 9 *e*
—— Narrow Escape from a Run-away Goods Train, at Sirhowy Station, 19 *j* 9 *f*
—— Collision at Abbey Foregate Level Crossing, 6 *a* 4 *e*
—— at Arnage Station, Official Report on, 21 *m* 13 *d*
—— at Bishop Auckland, 23 *j* 8 *b*
—— at Bristol, 1 *m* 9 *f*
—— near Cannes, 7 *m* 5 *a*
—— at Chevington Station, 7 *a* 9 *e*
—— at Codnor Park Station, Official Enquiry, 27 *m* 5 *d*
—— near Condover, 27 *a* 12 *f*
—— at Dalbeattie, 22 *j* 8 *b*—23 *j* 5 *e*—29 *j* 8 *c*
—— at Deepcar, 20 *a* 9 *c*
—— at Ely Station, 3 *a* 6 *b*
—— at Euxton Station, Inquiry into, 23 *a* 10 *f*
—— at Greenock, 18 *j* 9 *f*
—— near Larbert Station, 27 *a* 12 *f*
—— at Merthyr Tydvil, 18 *m* 8 *b*—20 *m* 12 *c*—22 *m* 10 *e*—23 *m* 5 *e*—23 *m* 10 *c*—25 *m* 12 *e*—16 *j* 12 *d*

Accidents—Railway (*continued*).
—— Collision at Oakham, 23 *a* 5 *c*
—— near Oakham Station, Official Inquiry into, 27 *m* 5 *d*
—— at St. Pancras, 19 *j* 9 *f*
—— at Stafford, Official Inquiry into, 27 *m* 5 *d*
—— near Stockton-on-Tees, to an Excursion Train, 26 *j* 7 *f*
—— at Wigan, Official Inquiry into, 17 *a* 4 *f*
Achinese War. *see* SUMATRA.
Acland (H. W.) on Mr. Ruskin and the Oxford Undergraduates, 21 *m* 12 *f*
Adams (Professor) Report on Cambridge Observatory, 16 *j* 6 *a*
Adhemar (Baron) on the Universal Alliance, 8 *a* 8 *a*
Admiralty, Levees of the First Lord, 29 *a* 11 *f*
ADMIRALTY COURT:—
—— the *American* and the *Syria*, 20 *a* 14 *b*
—— the *Amerique*, 29 *a* 13 *c*—30 *a* 11 *e*
—— the *Cairo* and the *Cramlington*, 27 *a* 13 *d*—28 *a* 11 *b*
—— the *Camilla*, 21 *m* 13 *c*
—— the *Campaine*, 19 *j* 11 *b*
—— the *Fria*, 28 *a* 11 *b*
—— the *Gevalia*—the *Artemis*, 18 *m* 13 *d*
—— the H.M.S. *Serapis*—the *Paladin*, 13 *m* 11 *c*
—— the *Henry Morton*—the *Haxefield*, 25 *a* 11 *c*
—— the *Hibernia*, 22 *a* 11 *d*
—— the *Howden*—the *Two Sisters*, 25 *a* 11 *d*
—— the *Kathleen*, 24 *j* 13 *d*
—— the *Krona*, 30 *a* 11 *e*
—— the *Lady Havelock*, 18 *j* 11 *c*
—— the *Merle*, 5 *j* 11 *e*
—— the *Prince Baudouin*, 11 *m* 13 *f*
—— the *Racer*, 11 *m* 13 *f*
—— the *Richard and William*, 11 *m* 13 *f*
—— the *Tynedale*, 30 *a* 12 *e*
—— the *Vidar*—the *Medora*, 25 *j* 11 *f*
Adulteration, Proposed New Book on, 29 *j* 8 *c*
—— Act in New York, 11 *j* 9 *f*
—— of Food Act, Notes about, 15 *m* 10 *e*—19 *m* 7 *b*—21 *m* 13 *f*—26 *m* 7 *f*—8 *j* 6 *e* & *f*—13 *j* 9 *f*—19 *j* 10 *f*—22 *j* 14 *b*—24 *j* 14 *a*
—— of Tea, Parliamentary Committee on, 5 *j* 10 *e*—6 *j* 10 *f*—9 *j* 14 *c*—15 *j* 6 *e*—16 *j* 12 *e*—19 *j* 10 *e* & *f*—23 *j* 10 *c*
—— Action to Try, 1 *j* 13 *a*
Advertising on Street Hoardings, &c., 28 *a* 10 *f*
Aeronaut, a Dismounted, Inquiry after his Balloon, 30 *a* 5 *d*
Afghanistan, Boundaries of, 11 *m* 12 *e*
—— Civil War in, 26 *m* 10 *b*
—— the Pretender's Caravan Plundered near Balkh, 3 *j* 10 *a*
African Exploring Expedition, Col. Gordon's Account, 29 *a* 7 *b*—30 *a* 5 *a*—15 *m* 12 *a*
—— Rev. Charles New's 12 *m* 11 *f*
—— Notes about, 18 *j* 7 *e*
—— Steamship Company, 15 *j* 8 *c*—19 *j* 10 *c*
Aged Seamen's Institution, Annual Meeting, 14 *m* 11 *b*
Agnew and Son, on the Landseer Portrait of Sir Walter Scott, 16 *m* 12 *b*
Agricultural Labourers, Lock Out of, 2 *a* 7 *a*—

4 a 7 e—6 a 8 f—8 a 5 b—9 a 5 e—10 a 5 c—11 a 5 c—13 a 8 a—14 a 10 a—15 a 12 a—16 a 10 a—17 a 12 d—20 a 12 c—22 a 10 a—23 a 10 a—25 a 10 a—27 a 12 c—29 a 12 a—30 a 12 a—2 m 5 c—5 m 13 a—6 m 11 a—8 m 12 c—11 m 8 f— 14 m 11 a—18 m 10 a—23 m 10 a—25 m 9 a—27 m 5 c—26 m 11 a—28 m 10 a—30 m 10 e—8 j 12 a—10 j 12 a—20 j 10 a—23 j 10 a—27 j 11 f

Agricultural Labourers, Lock Out of, Assault Cases on Non-Union Men, 27 j 11 f

—— Case of the East Suffolk Farmer, his Machine, and his Men, 27 j 11 f

—— Conferences to Arrange, 8 m 12 c

—— Cottage Accommodation on Various Estates, 30 j 4 d

—— Deputation to Manchester, 22 j 12 b—23 j 10 b

—— Mr. Egerton's Return of the Earnings of, 15 m 7 f

—— Farmers' Meetings about, 25 a 10 a—10 j 12 a

—— Lincolnshire League Withdraw the Objectionable Rules, 20 m 9 f

——— Farmers' Association, 21 m 7 a

—— Meeting at Cutlers' Hall, Sheffield, about, 28 a 7 f

——— at Exeter Hall to Aid the Locked-Out, 24 a 10 e—25 a 10 b

——— in Hyde Park about, 18 m 9 f

—— Meetings about, 10 a 5 c—13 a 8 b—14 a 10 b—16 a 10 a—17 a 12 d—18 a 5 d—21 a 9 f—22 a 10 a—29 a 12 b—15 m 7 b—23 m 10 a—30 m 10 f—3 j 7 e—4 j 10 a—24 j 14 b

——— Against, 22 j 9 f

——— of the Executive of the Union, 2 j 11 c—15 j 9 c

—— National Farmers' Association Formed to Counteract, 26 j 9 f

—— Notes about, 2 a 7 b—6 a 8 c—7 a 4 b—8 a 8 b—9 a 5 f—10 a 5 c—11 a 5 d—18 a 8 c—14 a 10 b & c—15 a 12 c—16 a 10 b—17 a 12 e—18 a 5 d—20 a 12 d—22 a 10 b & c—29 a 12 b—30 a 12 a—1 m 12 e—2 m 5 d—5 m 13 b—7 m 8 c—13 m 5 c—15 m 7 f—16 m 12 b—19 m 7 b—22 m 10 c—23 m 10 c—26 j 7 f

—— Payments to the Locked Outs, 5 j 11 b

—— the Press on, 13 a 8 c

—— Proposed Great Demonstration at the Pomono Gardens, Manchester, on, 15 j 8 a

—— Prosecutions for Intimidation, 23 j 10 b

—— C. S. Read on the Lock Out, 11 a 5 d

—— Return of Labourers to their Old Masters, 25 m 9 c

—— Second Annual Labourers' Gathering at Yeovil, 27 m 5 d

—— Session at Leamington, 15 j 9 c

—— at Snailwell Leave the Union and Return to Work, 29 a 12 a

—— Threatening Letters Issued by, 19 j 5 d

—— Wilford Hundred Doings, 1 j 7 e

Agricultural Prospects in Syria, 24 j 6 a

Agriculturalists and the Budget, 6 m 10 e

Ahmed (R.) on the Bengal Parsee Riots, 9 a 8 b

Aid to Discharged Prisoners, Concert to Obtain Funds, 7 m 5 f

Alabama Arbitration—an American View of it, 8 m 12 e

—— Indemnity, 11 m 14 a

Alcock (G. A.) on Winter Weather in Jerusalem, 11 a 10 b

Alexandra Palace, Progress of the New Building, 27 a 9 e

—— Accident at—Inquest, 28 a 12 c

—— Orphanage for Infants, Annual Meeting, 23 m 10 d

Alexandria Harbour Dues, 7 a 3 a—11 a 12 f

Alford (Rt. Rev. C. R.) ex-Bp. of Victoria, Clerical Appointment of, 30 j 10 f

Algeria—Depredations of Moorish Insurgents in, 18 j 5 a

—— in a State of Siege, 10 a 5 a—16 a 5 a—21 a 12 a

—— Gen. Chanzy on, 21 a 12 a

—— Sugar and Coffee Cultivated in, 1 m 12 b

Almonte (J. Jara) on Peruvian Guano, 3 a 6 a—14 a 7 b

—— Guides. 26 m 5 d

Alpine Pictures, Exhibition of, 1 m 4 e

Alsace-Lorraine. *see* GERMANY

Amalgamated Association of Miners, Conference of, 8 a 6 d—9 a 7 e—10 a 6 c—11 a 12 d—13 a 7 c—14 a 10 f—15 a 12 c—16 a 8 b—17 a 12 c

—— Society of Engineers, Conference at Newcastle, 28 m 9 f

Amazon Steam Navigation Company, 4 j 6 e

Ambler (Matthew) on the Registration of Births and Deaths, 18 m 12 d

America, Departures for, 8 j 8 f

AMERICA:—

—— Agricultural Reports, 22 a 5 a—12 m 6 e

——— Labourers and the Placard Stating they Wished to Return to England, 12 m 6 d

—— Appointments, 4 j 5 a—27 j 5 a

—— Arkansas, the New Governor Takes Office by Force, 17 a 12 a

——— Mr. Baxter Endeavours to Retain his Office, 18 a 5 a

——— Civil War in, 14 m 5 b—15 m 5 a—16 m 5 b—18 m 7 b—21 m 7 a—25 m 8 f

——— Feud in, 22 a 5 a—23 a 5 b—24 a 12 b—2 m 5 a—8 m 4 e—9 m 12 b—11 m 7 c—12 m 6 e—12 m 14 a—13 m 5 a—14 m 5 b

—— Army Reduction, 30 m 5 b—16 j 5 a

—— Bonds, Calling in of, 5 j 5 a

—— Bowdoin College, Meeting at, 16 j 5 a

—— Canal from the Lower Mississippi to the Gulf of Mexico, 8 j 7 b

—— Centennial Exposition, 9 a 10 b—21 a 4 f

——— Congress Reject any Aid in, 9 m 7 c

——— Invite Foreign Nations to, 15 j 5 a

—— Cheap Transportation, 12 m 6 d

—— Civil Rights Bill, 12 m 4 d—25 m 7 b—25 j 5 a

——— Service Reform in, 12 m 6 d—19 j 4 e

—— Commercial Intelligence, 1 a 5 b—2 a 5 a—3 a 5 a—6 a 3 c—8 a 5 b—9 a 5 b—10 a 5 b—11 a 5 b—14 a 5 b—15 a 5 b—16 a 5 a—17 a 12 a—18 a 5 a—20 a 7 b—21 a 12 b—22 a 5 a—23 a 5 b—24 a 12 b—25 a 12 b—27 a 7 b—29 a 7 b—30 a 5 a—1 m 12 b—2 m 5 b—4 m 7 c—5 m 14 b—6 m 5 b—7 m 5 b—8 m 12 b—9 m 12 b—11 m 7 c—12 m 14 b—13 m 5 a—14 m 5

America *(continued).*
b—15 *m* 5 *a*—16 *m* 5 *b*—18 *m* 7 *b*—19 *m* 7 *b*—20 *m* 12 *a*—21 *m* 7 *a*—22 *m* 5 *a*—28 *m* 5 *a*—25 *m* 7 *b*—26 *m* 5 *a*—28 *m* 5 *a*—29 *m* 5 *b*—31 *m* 5 *a*—1 *j* 7 *b*—2 *j* 5 *b*—3 *j* 10 *b*—4 *j* 5 *a*—5 *j* 5 *a* —6 *j* 5 *a*—8 *j* 7 *b*—9 *j* 7 *a*—10 *j* 5 *b*—11 *j* 5 *a* —12 *j* 5 *a*—13 *j* 5 *a*—15 *j* 7 *a*—16 *j* 7 *a*—17 *j* 5 *b*—18 *j* 5 *b*—19 *j* 5 *b*—20 *j* 5 *b*—22 *j* 7 *a*—23 *j* 5 *a*—24 *j* 7 *a*—25 *j* 5 *a*—26 *j* 12 *a*—27 *j* 5 *a* —29 *j* 7 *c*—30 *j* 5 *b*
——— Treaty with Belgium, 16 *j* 5 *a*
—— Congress—Free Banking Bill, 11 *j* 5 *a*—16 *j* 5 *a*—24 *j* 5 *f*
——— Pass the Civil Rights Bill, 9 *j* 5 *d*
——— Passes the New Currency Bill, 22 *j* 7 *a*—23 *j* 5 *a*
——— Pay of Members, 1 *m* 4 *d*
——— Proceedings in, 3 *a* 10 *a*—4 *j* 12 *a*—24 *j* 5 *f*
—— Cotton Market, 1 *a* 5 *b*—2 *a* 5 *a*—3 *a* 5 *a*—7 *a* 3 *a*—8 *a* 5 *b*—11 *a* 5 *b*—13 *a* 7 *b*—14 *a* 5 *b* —15 *a* 5 *b*—16 *a* 5 *a*—17 *a* 12 *a*—18 *a* 5 *a*—20 *a* 7 *b*—21 *a* 12 *b*—22 *a* 5 *a*—23 *a* 5 *b*—24 *a* 12 *b*—25 *a* 12 *b*—27 *a* 7 *b*—28 *a* 12 *a*—29 *a* 7 *b*—30 *a* 5 *a*—1 *m* 12 *b*—2 *m* 5 *b*—4 *m* 7 *c*—5 *m* 14 *b*—6 *m* 5 *b*—7 *m* 5 *b*—8 *m* 12 *b*—9 *m* 13 *b*—11 *m* 7 *c*—12 *m* 14 *b*—13 *m* 5 *a*—14 *m* 5 *b*—15 *m* 5 *a*—16 *m* 5 *b*—18 *m* 7 *b*—19 *m* 7 *b*—20 *m* 12 *a* —21 *m* 7 *a*—22 *m* 5 *a*—23 *m* 5 *a*—25 *m* 7 *b*—26 *m* 5 *a*—28 *m* 5 *a*—29 *m* 5 *b*—30 *m* 5 *a*—1 *j* 7 *b*—2 *j* 5 *a*—3 *j* 10 *b*—4 *j* 5 *a*—5 *j* 5 *a*—6 *j* 5 *a*—8 *j* 7 *b*—9 *j* 7 *a*—10 *j* 5 *b*—11 *j* 5 *a*—12 *j* 5 *a*—13 *j* 5 *a*—15 *j* 7 *a*—17 *j* 5 *b*—18 *j* 5 *b*—19 *j* 5 *b*—20 *j* 5 *b*—22 *j* 7 *a*—23 *j* 7 *a*—24 *j* 7 *a*—25 *j* 5 *a*—26 *j* 12 *a*—27 *j* 5 *a*—29 *j* 7 *c*—30 *j* 5 *b*
——— Exchange Convention, 13 *j* 5 *a*
——— Memphis Report, 30 *m* 5 *a*
—— Cremation Agitation, 12 *m* 6 *e*
—— Cuba, Proposal to Recognize, 12 *m* 6 *d*
—— Currency Question, 3 *a* 5 *a*—4 *a* 5 *a*—7 *a* 3 *a*—9 *a* 5 *b*—9 *a* 10 *b*—11 *a* 5 *b*—16 *a* 5 *a*—21 *a* 4 *e*—23 *a* 5 *a*—24 *a* 10 *a*—1 *m* 4 *d*—16 *m* 5 *b*—13 *j* 5 *a*—15 *j* 7 *a*
——— Governor Dix's Message on, 24 *a* 10 *a*
——— Meeting at Cooper's Institute about, 9 *a* 10 *a*
——— the President on, 6 *m* 5 *f*—8 *j* 7 *a*
——— in the Senate, 29 *a* 7 *a*—12 *m* 6 *e*—22 *j* 7 *a*
—— Customs Laws, 21 *a* 4 *f*
—— "Decoration-Day" in the States, 1 *j* 7 *b*
—— Diplomatic News, 26 *m* 5 *f*—11 *j* 5 *a*—13 *j* 5 *a*—24 *j* 7 *a*—26 *j* 12 *a*
—— Dissolution of Polygamous Marriages, Bill for, Passes, 3 *j* 12 *a*—4 *j* 5 *a*
—— Duty on Steel, Advocates for, 15 *m* 4 *f*
—— Education—German to be Taught in all District School, 14 *m* 12 *b*
—— Elections, 8 *a* 5 *a*—9 *a* 10 *a*—18 *a* 5 *a*
—— Emigration Commission, Mass Meeting of Germans Against, 8 *a* 5 *b*
—— Exodus of New Yorkers to Europe, 26 *m* 7 *d*
—— Female Suffrage, 2 *a* 10 *b*
—— Fenian Prisoner Condon, 4 *a* 5 *a*
—— Finance, 11 *j* 5 *a*—24 *j* 5 *f*
—— Floods in Louisiana, 20 *a* 7 *b*—23 *a* 5 *a*—25 *a* 10 *c*—27 *a* 7 *b*—28 *a* 12 *a*—2 *m* 5 *b*—5 *m* 14 *b*—6 *m* 5 *b*—9 *m* 12 *a*—12 *m* 6 *d*—13 *m* 5 *a* —27 *m* 9 *e*
——— Geneva Award, Distribution, 9 *a* 10 *b*—14 *a* 5 *b*—23 *j* 5 *a*
——— Bill for Distribution Passes the Senate, 29 *j* 6 *d*
——— Exclusion of Insurance Offices Rejected by the Senate, 13 *m* 5 *a*—14 *m* 5 *b*—11 *j* 5 *a*
—— Gold Sales, 5 *m* 14 *b*—2 *j* 5 *a*—30 *j* 5 *b*
—— Indian Outrages, 8 *j* 9 *f*
——— Peace Commissioners, Resignation of, 24 *j* 5 *f*
——— War, 10 *j* 5 *b*
—— Loraine (Sir Lambton) Reception in America, 12 *m* 6 *e*
—— Marriage of the President's Daughter, 4 *j* 12 *a*
—— Methodist Church of the States, 9 *j* 5 *e*
—— Mill River Disaster, 4 *j* 12 *a*—9 *j* 5 *e*
—— Ministerial News, 9 *m* 12 *a*—14 *m* 5 *e*—28 *m* 5 *a*—16 *j* 5 *a*
—— Miscellaneous News, 24 *j* 6 *a*
—— National Debt, Monthly Statement of, 2 *a* 5 *a*—21 *a* 4 *e*—2 *m* 5 *a*—4 *m* 7 *c*—30 *m* 5 *a*—2 *j* 5 *a*
—— Naval Prize Money, 21 *a* 4 *f*
—— New Mexico Admitted into the Union, 23 *m* 5 *a*
——— Sketch of, 29 *m* 4 *f*
—— New York, Five Theatres Give a Benefit for the Poor, 9 *a* 10 *b*
—— Official Resignations, 3 *j* 10 *a*
—— "Patrons of Husbandry," 9 *a* 10 *a*
—— Paupers and Vagabond Emigrants to be Re-shipped, 21 *m* 7 *a*
—— Postal Treaty with France, *see* FRANCE.
—— Reciprocity Treaty with Canada, 26 *m* 7 *d* —22 *j* 7 *a*—23 *j* 5 *a*—24 *j* 7 *a*
—— Rochfort (Henri) at San Francisco, 22 *m* 5 *a*
——— at New York, 1 *j* 7 *b*—18 *j* 10 *e*
—— Sanborn Contracts, 21 *m* 7 *a*
—— St. Patrick's Day Demonstrations, 2 *a* 10 *a*
—— Schenck (Gen.) on the Anglo-American Relations, 20 *a* 7 *b*
—— Sherman (Gen.) and his Reported House at Orange Mountain, 21 *a* 4 *f*
—— Society for Prevention of Cruelty to Animals in Pennsylvania, 2 *a* 10 *a*
—— South Carolina, Arrest of Mr. Moses, Governor of, 20 *m* 12 *a*
——— Mr. Moses's Plan of Defence, 4 *j* 12 *a*
—— State Papers to be Sold to the Public, 8 *j* 7 *e*
—— Sumner (Charles) Funeral of, 2 *a* 10 *a*
——— Election of his Successor, 12 *m* 6 *d*
—— Survey Reports, 1 *m* 4 *d*
—— Tariff Amendments, 3 *j* 10 *b*
—— Temperance Crusaders, 12 *m* 6 *e*
—— Terrell (Col.) in Trouble, 14 *a* 7 *f*
—— Trade Returns, 3 *a* 10 *a*—6 *a* 3 *c*
—— Utah and its Marital Relations, 9 *j* 3 *d*
—— Virginian and Maryland Boundary Question: the Oldest Law Suit in the World, 14 *a* 10 *e*
—— Washington, Ministerial Charges at, 12 *a* 5 *b*

America (*continued*).
—— Women's Whisky War, 2 *a* 10 *a*—3 *a* 10 *a*—7 *a* 5 *a*—21 *a* 4 *e*—25 *a* 9 *f*
——— and Harry Hill's Concert Saloon, 7 *a* 5 *a*
—— Yellowstone Expedition, Return of, 14 *m* 5 *b*
—— Young's Hotel and the Whisky War—Verdict in Favour of the Publican, 7 *a* 3 *a*
American Boundary Commission, 20 *j* 7 *f*
—— Cats Besiege a Lady in her House, 11 *a* 5 *f*
—— Centenarians, 14 *a* 4 *f*
—— Life Offices and British Insurers, 10 *a* 8 *b*—13 *a* 8 *d*—20 *a* 6 *f*
—— Pilgrimage, 29 *m* 5 *d*—1 *j* 7 *a*—6 *j* 5 *a*—9 *j* 7 *a*—10 *j* 5 *d*—11 *j* 5 *b*—12 *j* 5 *a*—13 *j* 5 *b*—15 *j* 7 *b*—20 *j* 5 *b*—20 *j* 11 *a*
—— Railway Investments, 2 *a* 7 *d*—22 *m* 11 *a*—27 *m* 6 *a*—29 *m* 6 *a*—1 *j* 9 *a*—3 *j* 11 *a*
—— Savings, Investment of, 3 *a* 5 *f*
Amos (Sheldon) on a Code or a Digest, 6 *a* 5 *b*
Anatolia, Famine in, 24 *a* 12 *b*
Ancient Monuments Bill, 13 *a* 13 *f*
Andaman Islands, 22 *j* 7 *a*
Anderson (James) on the New Cables, 20 *m* 11 *a*
—— Reply to, 21 *m* 9 *a*
Andressy (Count) on the Peace of Europe, 11 *m* 7 *b*
Andrewes (Rev. C. G.) on Registration of Births and Deaths, 19 *m* 9 *d*
Anæsthesia by Petroleum, 16 *a* 12 *f*
Angling in the Thames, 10 *j* 5 *f*
Anglo-American Commission—Awards, 6 *a* 3 *c*
Anglo-Maltese Hydraulic Dock Company, 2 *a* 6 *d*
Annual International Exhibition, *see* INTERNATIONAL.
Anson (A.) on the Royal Commission on Officers' Grievances, 20 *j* 8 *a*
Anti-Malthusian, a Father of Forty-one Children, 9 *j* 6 *f*
Antiquarian Discoveries in Arizona, 8 *j* 8 *f*
Apothecaries Company, Bill to Amend the Act, 24 *j* 5 *d*
Apricots and Lilies of the Valley, 18 *m* 9 *f*
Aquarium for Manchester, 23 *m* 10 *f*
Arboretum Formally Opened at Walsall by Lady Hatherton, 5 *m* 13 *f*
ARCHES ETC. COURT:—
—— Burch *v.* Reid, 4 *m* 11 *e*—28 *m* 11 *e*
—— Chartham Faculty Case, 15 *a* 9 *f*—16 *a* 12 *c*
—— Coombe *v.* Edwards, 15 *m* 11 *b*
—— Evans *v.* Dodson, 23 *m* 11 *d*
—— Martin *v.* Mackonochie, 23 *m* 11 *d*—4 *m* 11 *e*—9 *j* 13 *d*—11 *j* 11 *e*—18 *j* 11 *b*—20 *j* 5 *d*
—— Moody *v.* Randolph, 15 *a* 9 *f*—16 *a* 12 *c*
—— Phillpotts *v.* Dean and Canon of Exeter Cathedral, 16 *a* 12 *a*—18 *a* 12 *e*
—— Boyd and others *v.* Philpotts, 11 *j* 11 *e*—15 *j* 13 *d*—18 *j* 11 *b*
—— Salary of the Judge of, 22 *j* 12 *e*
—— Walsh *v.* Bp. of Lincoln, 15 *m* 11 *b*—23 *m* 11 *c*—5 *j* 11 *d*
Archidiaconal Visitations, 7 *m* 12 *e*
Arctic Expedition, Proposed by Capt. Wigans, 21 *m* 8 *f*
—— Seal Fishing, 15 *a* 6 *d*
Arizona, Ancient Ruins in, 8 *j* 8 *f*
Armed Burglar, Capture of, at Kingston-Hill, 28 *a* 7 *e*—12 *m* 13 *e*
Armenians, Sketch of, 9 *j* 5 *f*
Armitage (E.) on the Royal Academy, 7 *m* 5 *d*
Army Reform, *see* NAVAL
——and Navy Pensioners' Employment Society, Annual Meeting, 9 *m* 10 *d*
——— Scripture Reader's Society, Annual Meeting, 18 *m* 9 *c*
Art Needlework, *see* SCHOOL
—— and Politics—the Prince Imperial's Portrait, 26 *a* 12 *c*
—— of Teaching, 3 *j* 10 *d*
—— Union of London, Annual Meeting, 29 *a* 7 *e*
Artificial New Light from Kimmeridge Coal, 2 *a* 10 *b*
Artists' General Benevolent Institution, Annual Dinner, 11 *m* 9 *c*—19 *m* 12 *e*
—— Hint to from the Sale of Landseer's Scraps, 16 *m* 12 *b*
ASHANTEE WAR:—
—— Amateur Performance to Aid the Fund for the Widows, &c., 1 *a* 5 *f*
—— and the Control Department, 7 *a* 8 *e*
—— Death of Capt. Thompson, 7 *m* 12 *c*
—— Dinner to Sir J. Glover, 28 *m* 12 *c*—3 *j* 12 *d*
—— Extra Pay, 27 *a* 8 *c*
—— Fatalities in, 20 *a* 8 *e*
—— Col. Festing's Account of the War, 1 *a* 8 *b*
—— Fund for the Widows and Orphans, 2 *a* 5 *f*—10 *a* 7 *d*—2 *m* 11 *e*
—— Gold, Analysis of, 6 *m* 11 *c*
——— and the "Gold Cust," 4 *a* 5 *c*
—— Golden Spoils from, 18 *a* 12 *d*—20 *a* 8 *b*—5 *m* 12 *e*
—— Home from, 6 *a* 7 *f*
—— Honours Awarded to the General and Officers, 1 *a* 8 *a*—9 *m* 7 *b*
—— Invalids from, 18 *m* 10 *b*—22 *m* 5 *a*
—— King Koffee's Silver Casket, 15 *m* 5 *e*
—— Lectures on, 15 *j* 7 *e*
—— List of Officers who Died During the War, 21 *a* 10 *b*—25 *j* 10 *c*
—— *New York Herald* on, 3 *a* 12 *a*
—— Notes about, 14 *a* 12 *d*—15 *a* 12 *c*—16 *a* 10 *c*—25 *j* 10 *c*—30 *j* 8 *b*
—— Official Despatches of Last December, 1 *a* 10 *c*
—— the Officers Invited to Dine with the Queen at Windsor, 1 *a* 9 *f*
—— Return of Capt. Glover, 4 *a* 9 *f*
——— of Troops, 18 *a* 12 *f*
—— Three Members of the Control Department Die in, 27 *a* 11 *f*
—— Treaty of Coomassie, 13 *a* 7 *a*—13 *a* 11 *f*
—— Umbrella Presented to the Queen, 15 *c* 8 *a*—26 *m* 9 *f*
—— Vote of Credit for, 8 *m* 11 *a*
—— War Invalids, 6 *a* 3 *f*—11 *a* 5 *e*—13 *a* 12 *a*
——— Orphans, 4 *a* 10 *b*
——— Rewards, 13 *a* 11 *f*—18 *m* 12 *d*
Ashley (Evelyn) on the Poole Election, 1 *j* 12 *e*—3 *j* 10 *f*
Aske's Hospital, Closing of, 30 *j* 7 *f*
Assam Company, 20 *j* 10 *c*
Assizes and the Barristers, 2 *a* 11 *e*

Association of Lay Helpers, Meeting at Sion College, 10 *j* 12 *d*
—— of Municipal Corporations, 17 *j* 7 *d*
—— of Sanitary Engineers, Annual Assembly, 1 *j* 9 *d*
Athasves (E. J.) on the Beckenham Railway Arrangement, 29 *m* 6 *d*
Atlantic Storms, 2 *a* 8 *b*
Atlas Works Sheffield, 17 *j* 10 *a*
Atmospheric Sympathies, 15 *a* 8 *a*
Attorneys, the Name to Abolished, 16 *j* 13 *f*
—— Admitted, 16 *a* 11 *d*
—— Candidates Suitable for Admission on the Roll of, 27 *j* 5 *f*
AUSTRALIA:—
—— Burrow's Creek Telegraph Station, Attack of Natives on, 16 *a* 11 *a*
—— Border Treaty, 28 *a* 4 *d*
—— Buckley (Patrick Coady) his Will Case, 22 *m* 4 *d*
—— Caledonia and its Convicts, 16 *j* 6 *e*
——— Escapes from, 16 *j* 6 *e*
—— Coal Trade, 16 *j* 6 *e*
—— Constitutional Reform Bill, 24 *j* 7 *b*
—— Education Act, 28 *a* 4 *d*
—— Export Returns, 24 *a* 12 *b*—23 *m* 5 *a*—24 *j* 7 *b*
—— Finance, 16 *j* 6 *f*
—— Fine Arts in, 16 *j* 6 *f*
—— Free Trade, 16 *j* 6 *e*
—— General Election, 22 *m* 4 *d*—16 *j* 6 *e*
—— Land System, 16 *j* 6 *f*
—— Leichhardt the Explorer, News about, 28 *a* 4 *e*
——— Last Letter of, 28 *a* 4 *e*
—— Loan for Melbourne, 20 *a* 8 *b*
—— Mail Service, 16 *j* 6 *f*
—— Mining News, 28 *a* 4 *f*—22 *m* 4 *e*
——— Bill, 22 *m* 4 *e*
—— New Guinea, News about, 28 *a* 4 *f*
—— Official Resignations, 16 *j* 6 *e*
—— Parliamentary Proceedings, 22 *m* 4 *e*—16 *j* 6 *f*
—— Pay to Members of Parliament, 16 *j* 6 *f*
—— Pearl and Pearl Shell Fishing, 28 *a* 4 *e*
—— Postal Mission, 22 *m* 4 *e*
—— Rainfall in, 16 *j* 5 *c*
—— Revenue Returns of 1873, 3 *a* 5 *f*
—— South Australia, Import Returns, 13 *m* 12 *e*
—— University Commemoration, 16 *j* 6 *f*
—— Wine Trade, 16 *j* 6 *e*
Australian Agricultural Company, 24 *j* 9 *c*
—— Exploration, 16 *a* 5 *f*—20 *a* 8 *b*—14 *m* 7 *e*
—— Gold, Import Returns, 7 *m* 9 *f*—20 *j* 9 *f*
——— Yield of, 24 *j* 9 *c*
—— Meat Agency Company, 26 *m* 4 *c*—27 *m* 6 *b*
——— Annual Meeting of Medical Men about, 14 *m* 7 *f*
——— Banquet from, at the London Tavern, 28 *a* 12 *f*
—— Mortgage Land and Finance Company, 15 *a* 7 *a*—23 *a* 6 *e*
—— Trade, 18 *m* 9 *f*
—— Trust and Agency Company, *see* TRUST
AUSTRIA:—
—— Appointments, 10 *a* 5 *b*—16 *j* 7 *a*
—— Army, 9 *a* 10 *e*
Austria *(continued)*.
—— Army Estimates, 9 *a* 10 *e*
—— Battle of Raab, Reported Deputation from Russia to the Emperor on the Anniversary of, 29 *j* 5 *a*
—— Church and State in, 6 *a* 6 *a*—8 *a* 5 *a*—9 *a* 5 *b*—11 *a* 5 *b*—14 *a* 5 *a*—17 *a* 12 *a*—21 *a* 12 *a*—27 *a* 7 *a*—29 *a* 7 *a*—30 *a* 5 *a*—5 *m* 14 *b*—9 *m* 12 *a*
—— Court Circular, 10 *j* 5 *a*
——— Intended Visit of the Empress to England, 13 *j* 5 *b*—29 *j* 11 *f*
—— Delegations, Reception of, 22 *a* 5 *a*
—— Diplomatic News, 3 *a* 4 *d*—18 *a* 5 *a*
—— Extradition Treaty with England, 17 *a* 12 *a*
—— Finance, 11 *m* 7 *b*
—— Holy Thursday in Vienna, 10 *a* 12 *a*
—— Mines and Mining in, 16 *j* 5 *d*
—— Miscellaneous News, 16 *j* 7 *a*
—— Navy, 16 *m* 5 *b*
—— Orders Conferred, 5 *m* 14 *b*
—— Papal Letter, Answer to, 10 *a* 10 *c*
—— Railway Combination in, 13 *a* 6 *d*
—— Red Book, 21 *a* 12 *a*—28 *a* 12 *a*—11 *m* 7 *b*
—— Religious Orders in, 11 *a* 12 *b*
—— Resignation of the Minister of War, 22 *j* 14 *a*
—— Reichsrath, Proceedings in, 24 *a* 12 *b*—25 *a* 12 *b*—6 *m* 5 *b*—7 *m* 5 *a*—8 *m* 12 *b*
—— Treaties, 3 *a* 4 *d*
—— and Turkey, 9 *a* 5 *b*—27 *a* 7 *b*
—— Vienna "Burning Questions" in, 4 *m* 6 *d*
——— Exhibition—Honours Conferred on Exhibitors, 23 *a* 9 *f*
——— Meeting of the British Commissioners, 13 *j* 12 *a*
Austrian Embassy, 23 *j* 8 *b*
Austro-Hungarian Delegations, 21 *a* 12 *a*—20 *m* 12 *a*—22 *m* 5 *a*—23 *m* 5 *a*
—— Military Budget, 21 *m* 7 *a*
—— War Minister, 22 *j* 7 *b*—23 *j* 5 *a*
Autographs, Sale of Napoleonic, at Paris, 3 *a* 10 *d*

B.

Bad Precedent, 22 *m* 8 *b*
Baker (Brackstone) on Canadian Railway Bonds, 8 *a* 7 *a*
Bakers and the Smoke Nuisance, Deputation to Government about, 25 *a* 10 *c*
Baldwin Locomotive Works, 18 *j* 7 *e*
Balfe's New Opera, Full Dress Rehearsal of, 10 *j* 5 *c*—12 *j* 9 *f*
Ballot Act, Working of in the Country, 13 *a* 8 *f*
Baltic Iron Shipbuilding Company, 12 *j* 10 *a*
Banagher Distillery Company, 30 *j* 11 *b*
Bank Holyday, Notes about, 11 *m* 8 *a*
BANKING:—
—— Anglo-Hungarian, 30 *a* 7 *b*
——— Peruvian, 12 *j* 10 *a*
—— Bank of Alexandria, 8 *a* 7 *a*
——— of Belgium, 6 *a* 8 *b*—13 *a* 7 *b*—21 *a* 12 *a*—27 *a* 7 *b*—4 *m* 7 *c*—11 *m* 7 *c*—18 *m* 7 *b*—25 *m* 7 *b*—29 *m* 5 *a*—1 *j* 7 *b*—9 *j* 7 *a*—15 *j* 7 *a*—22 *j* 7 *a*—29 *j* 7 *b*
——— of Bengal, 17 *a* 12 *a*—22 *m* 5 *a*—12 *j* 5 *a*
——— of Bombay, 14 *m* 5 *a*—28 *m* 5 *a*—11 *j* 5 *a*—24 *j* 7 *b*
——— of British North America, 28 *m* 6 *a*

Banking (*continued*).
—— Bank of England, Weekly Returns, 3 *a* 6 *a* & *c* —10 *a* 7 *a* & *b*—17 *a* 10 *a* & *b*—24 *a* 7 *c* & *d*—1 *m* 10 *a* & *b*—8 *m* 11 *a* & *b*—15 *m* 7 *a* & *b*—22 *m* 11 *a*, *b* & *c*—29 *m* 6 *b*—29 *m* 6 *c*—5 *j* 11 *b*—12 *j* 10 *a* & *b*—19 *j* 10 *a*, *two statements*—26 *j* 7 *d* & *e*
——— Notes in Circulation, 3 *a* 6 *a*—10 *a* 7 *a* —17 *a* 10 *a*—24 *a* 7 *c*—1 *m* 10 *a*—8 *m* 11 *a*—22 *m* 11 *b*—29 *m* 6 *b*—5 *j* 11 *b*—12 *j* 10 *a*—19 *j* 10 *a*—26 *j* 7 *d*
——— Payments of Dividends, 1 *m* 10 *a*
——— Reduction in the Rate of Discount, 5 *j* 11 *a*
——— Rise in the Rate of Discount. 5 *m* 9 *e*
—— —— Stock of Bullion, 3 *a* 6 *a*—10 *a* 7 *a*—17 *a* 10 *a*—24 *a* 7 *c*—25 *a* 7 *d*—2 *m* 11 *b*—15 *m* 7 *a*—21 *m* 9 *b*
——— of France, Weekly Returns, 3 *a* 5 *a*—10 *a* 5 *a*—13 *a* 9 *b*—17 *a* 12 *a*—20 *a* 8 *c*—24 *a* 12 *a*—27 *a* 8 *c*—1 *m* 12 *a*—4 *m* 9 *b*—8 *m* 12 *a*—11 *m* 8 *b*—16 *m* 5 *a*—22 *m* 5 *a*—25 *m* 8 *b*—29 *m* 5 *a*—1 *j* 9 *d*—5 *j* 5 *a*—8 *j* 8 *b*—12 *j* 5 *a*—15 *j* 8 *b*—19 *j* 5 *a*—20 *j* 10 *e*—26 *j* 12 *a*—27 *j* 11 *b*
——— Notices, 5 *m* 14 *b*
——— of Ireland, 27 *j* 11 *a*
——— of New South Wales, 30 *a* 7 *b*
——— of New Zealand, 25 *m* 8 *a*
——— of Prussia, 6 *a* 3 *b*—11 *a* 5 *b*—20 *a* 7 *b*—28 *a* 12 *a*—5 *m* 14 *b*—12 *m* 14 *a*—19 *m* 7 *a*—28 *m* 5 *a*—3 *j* 10 *a*—10 *j* 5 *a*—19 *j* 5 *a*—27 *j* 5 *a*
——— of Russia, 18 *m* 7 *b*
——— of South Australia, 19 *j* 10 *a*
—— Bankers' Clearing House Returns, 3 *a* 6 *c*—10 *a* 7 *b*—17 *a* 10 *b*—24 *a* 7 *d*—1 *m* 10 *b*—8 *m* 11 *b*—15 *m* 7 *b*—22 *m* 11 *c*—29 *m* 6 *c*—5 *j* 11 *b*—12 *j* 10 *b*—19 *j* 10 *a*—26 *j* 7 *e*
——— Annual Account of, 2 *m* 11 *a*
——— Change of Officers, 13 *j* 10 *a*
—— Banque Territoriale d'Espagne—Arrest of the Officers, 17 *a* 10 *d*
—— Chartered Mercantile of India, London and China, 2 *a* 6 *a*
——— of India, Australia and China, 6 *a* 4 *a*—7 *m* 7 *c*
—— Colonial, 12 *j* 10 *a*
—— Comparison of the State of the Bank of England with the Prices of Consols and French Rentes, 3 *a* 6 *a*—10 *a* 7 *a*—17 *a* 10 *a*—24 *a* 7 *c*—1 *m* 10 *a*—8 *m* 11 *a*—15 *m* 7 *a*—22 *m* 11 *b*—29 *m* 6 *b*—5 *j* 11 *b*—12 *j* 10 *a*—19 *j* 10 *a*—26 *j* 7 *d*
—— Dudley and West Bromwich Company, 5 *m* 9 *d*
—— English of Rio, 7 *m* 7 *c*—14 *m* 7 *c*
—— Gee & Co., Boston Bank, 6 *j* 10 *a*
—— Imperial Ottoman, 11 *a* 7 *a*—19 *j* 10 *a*
——— of Russia, 2 *m* 5 *b*
—— Irish Note Circulation During April, 5 *m* 9 *d*
——— May, 2 *j* 11 *a*
—— Joint Stock Banks, Official Correspondence about, 11 *a* 7 *b*
——— Raise their Rate of Interest, 1 *m* 10 *a*—21 *m* 9 *b*
——— Reduction, 19 *j* 10 *a*
—— Land Mortgage of India, 11 *m* 8 *a*
—— London and Tunis, 5 *j* 11 *b*

Banking (*continued*).
—— London and South Western, 18 *a* 10 *a*
——— and River Plate, 3 *j* 11 *a*
——— Chartered of Australia, 13 *m* 10 *a*—23 *m* 6 *a*
—— Manchester and Salford—Heywood Bros. to Join, 11 *a* 7 *a*
—— Mercantile of the River Plate, 2 *a* 6 *a*—8 *a* 7 *a*
—— National of India, 9 *a* 6 *a*
——— of Australasia, 14 *m* 7 *c*
——— Provincial of England, 15 *m* 7 *a*
——— of Spain, 20 *a* 7 *b*
——— of Turkey, 25 *m* 7 *b*
—— New York Associated Banks, Weekly Returns, 6 *a* 3 *c*—13 *a* 7 *b*—20 *a* 7 *b*—27 *a* 7 *b*—4 *m* 7 *c*—11 *m* 7 *c*—18 *m* 7 *b*—25 *m* 7 *b*—1 *j* 7 *b*—8 *j* 7 *b*—15 *j* 7 *a*—29 *j* 7 *c*
—— Private and Joint Stock Banks Returns of Circulation, 2 *m* 11 *a*—21 *m* 9 *b*—23 *j* 10 *c*
—— Provincial of Ireland, 22 *m* 11 *a*
—— Royal of Scotland, 3 *j* 11 *a*—27 *j* 11 *a*
—— Scotch Branches in England, 16 *j* 12 *a*—17 *j* 10 *b*—22 *j* 7 *c*
——— and Irish Banks, Accounts of Specie Held by, 2 *m* 11 *b*—21 *m* 9 *b*
—— of Spain, 20 *j* 5 *a*
—— Standard of British South Africa, 21 *a* 11 *a*
—— State of Shares in, *in every day's paper.*
—— Territorial of Spain, 16 *a* 5 *a*
—— Union of Scotland, 15 *m* 7 *a*
—— Western of Scotland, 20 *a* 8 *a*
BANKRUPTCIES.—
—— Abel, J., 16 *m* 7 *d*
—— Allan, W., jun., 17 *j* 7 *b*
—— Angus, Arthur, 25 *a* 8 *a*
—— Anderson, J. B., 27 *m* 8 *b*
—— Ashton, T., 24 *j* 10 *a*
—— Atherton, Peter and Charles, 9 *m* 7 *b*
—— Atkinson, R., 4 *a* 5 *f*
——— Thomas, 20 *m* 7 *f*
—— Barnes, F., 22 *a* 8 *a*
—— Baselow and Goulter, 15 *a* 8 *a*
—— Bates, William, 25 *a* 8 *a*
—— Beamish, G., 20 *m* 7 *f*
—— Begley, James, 25 *a* 8 *a*
—— Bentham, Joseph, jun., 6 *m* 8 *a*
—— Birkinshaw, E., 17 *j* 7 *b*
—— Bissix, Robert, 9 *m* 7 *b*
—— Blankley, Wm. Henry, 27 *m* 8 *b*
—— Bliss, Charles, 13 *m* 7 *e*
—— Bolingbroke, J. H., 17 *j* 7 *b*
—— Bonthron, R., 10 *j* 7 *f*
—— Booth, J., 17 *j* 7 *b*
—— Bowe, J., 23 *m* 6 *f*
—— Brockbank, John, 15 *a* 8 *a*
—— Brooks and Bradhurst, 18 *a* 12 *c*
—— Broom, John, 1 *a* 8 *b*
—— Brough, T. L., 1 *a* 8 *b*
—— Brown, James, 6 *j* 5 *f*
——— J., 23 *m* 6 *f*
——— J. and H. G., 13 *m* 7 *e*
——— W. C., 27 *m* 8 *b*
——— and Louche, 1 *a* 8 *b*
—— Brutton, William Courtenay, 1 *a* 8 *b*
—— Bryce, J., 4 *a* 5 *f*
—— Buchanan, J., 6 *m* 8 *a*

Bankruptcies (*continued*).
—— Buckley, Isaac, 8 *a* 5 *f*
—— Burns, T., 25 *a* 8 *a*
—— Burr, W. A. and A., 24 *j* 10 *a*
—— Burroughs, James, 15 *a* 8 *a*
—— Busmer, L., 3 *j* 8 *a*
—— Buttifant, A. G., 20 *j* 7 *e*
—— Cahen, V., 22 *a* 8 *a*
—— Cameron, Mrs. M., 27 *m* 8 *b*
—— Campbell, H. A.. 29 *a* 10 *b*
—— Carnegie, J. W., 6 *m* 8 *a*
—— Carr, Cornelius Vincent, 15 *a* 8 *a*
—— Carson, A., 15 *a* 8 *a*
—— Cavell, C., 29 *a* 10 *b*
—— Channon, T., 30 *m* 7 *f*
—— Cheatle, Thomas, 22 *a* 8 *a*
—— Christie, A., 15 *a* 8 *a*
—— Clark, Benjamin, 27 *j* 5 *f*
—— Clarke, C. L., 29 *a* 10 *b*
—— Clayton, E. H., 29 *a* 10 *b*
—— Cleaver, James, 23 *m* 6 *f*
—— Collins, Thomas Wedge, 9 *m* 7 *b*
—— Constable, Geo. Walter, 30 *m* 7 *f*
—— Coombs, N. E., 20 *m* 7 *f*
—— Cooper, Ellen, Walsall, 1 *a* 8 *b*
—— Cossar, D., 6 *m* 8 *a*
—— Cowie, A. S. W., 22 *a* 8 *a*
—— Cox, Robert, 16 *m* 7 *d*
—— Craig, Adam, 24 *j* 10 *a*
—— Cranston, Edwin, 27 *j* 5 *f*
—— Crook, T. B., 27 *m* 8 *b*
—— Dale, J., 8 *a* 5 *f*
—— Davey, G., 13 *j* 8 *a*
—— Davidson, T., 30 *m* 7 *f*
—— Dawson, J. D., 27 *j* 5 *f*
——— R., 29 *a* 10 *b*
—— Day, Thomas Francis, 27 *j* 5 *f*
—— De Jersey, John H., 30 *m* 7 *f*
—— Dickson, R. A., 18 *a* 12 *c*
—— Donaldson, R., 20 *m* 7 *f*
—— Dowell and Priddle, 13 *m* 7 *e*
—— Downie, M., 13 *j* 8 *a*
—— Druscovich, V. J., 3 *j* 8 *a*
—— Edge, Joseph B., 17 *j* 7 *b*
—— Eldred, J., 20 *j* 7 *e*
—— Ellingham, James T., 20 *j* 7 *e*
—— Elstob, Eliza Hemmerde, 27 *j* 5 *f*
—— Emery, S. A., 4 *a* 5 *f*
—— Estcourt, S., 22 *a* 8 *a*
—— Fahrenbach, A., 10 *j* 7 *f*
—— Fellows, C. J., 23 *m* 6 *f*
—— Finney, William, 9 *m* 7 *b*
—— Fletcher, George, 8 *a* 5 *f*
—— Forbes, R., 20 *j* 7 *e*
—— Forgie, James, 20 *j* 7 *e*
—— Foster and Clayton and Foster, 10 *j* 7 *f*
—— Fowler, F., 23 *m* 6 *f*
—— Francome, Ann, 17 *j* 7 *b*
—— Fraser, Alexander, 8 *a* 5 *f*
——— A., 27 *m* 8 *b*
—— French, T., 1 *a* 8 *b*
—— Frost, Clement, 23 *m* 6 *f*
—— Gamble, Fdw., 10 *j* 7 *f*
—— Gardner, J., 20 *j* 7 *e*
—— Gerothwohl, B. S., 30 *m* 7 *f*
—— Gibb, J., 18 *a* 12 *c*

Bankruptcies (*continued*).
—— Gleave, James, 13 *j* 8 *a*
—— Glover, George, 4 *a* 5 *f*
—— Goodyear, John Lawson, 23 *m* 6 *f*
—— Gordon, C., 1 *a* 8 *b*
——— John, 6 *j* 5 *f*
—— Gould, C. F., 4 *a* 5 *f*
—— Goulding, Howe and Newbold, 6 *m* 8 *a*
—— Gourlie or M'Donald, Mrs. C., 6 *j* 5 *f*
—— Gowing, G. S., 4 *a* 5 *f*
—— Graham, P., 22 *a* 8 *a*
——— R., 22 *a* 8 *a*
—— Grange, Edw., 6 *j* 5 *f*
—— Greaves, J., 30 *m* 7 *f*
—— Green, W., 11 *a* 8 *b*
—— Gribble, Frederick Wynne, 2 *m* 7 *f*
—— Grieve, John Boden, 20 *m* 7 *f*
—— Griffith, Charles, 22 *a* 8 *a*
—— Griffiths, E., 23 *m* 6 *f*
—— Gudgeon, Robert, 9 *m* 7 *b*
—— Guthrie, J., 22 *a* 8 *a*
—— Haining, Robert, 23 *m* 6 *f*
—— Hammond, Edmund, 25 *a* 8 *a*
—— Hannay & Co., 4 *a* 5 *f*
—— Harvey, W. D., 9 *m* 7 *b*
—— Haynes, Arthur, 17 *j* 7 *b*
—— Helliwell, George, 15 *a* 8 *a*
—— Henderson, J. G., 27 *m* 8 *b*
—— Herschfield, S., 17 *j* 7 *b*
—— Hoare, P. M., 3 *j* 8 *a*
—— Hoggins, H., 4 *a* 5 *f*
—— Holden and Perry, 16 *m* 7 *d*—20 *m* 7 *f*
—— Holroyd and Bottomley, 6 *j* 5 *f*
—— Hope-Johnstone, R. T., 17 *j* 7 *b*
—— Howes, J., 27 *j* 5 *f*
—— Hume, Robert, 15 *a* 8 *a*
—— Hunt, Stephen, 13 *j* 8 *a*
——— W. H., 24 *j* 10 *a*
—— Hustler, O. J., 4 *a* 5 *f*
—— Inman, Wm. Blumire, 13 *j* 8 *a*
—— Irving, John, 22 *a* 8 *a*
——— R. and C., 25 *a* 8 *a*
—— Israel, Salim, 8 *a* 5 *f*
—— Jackson, James, 9 *m* 7 *b*
—— Jahn and Mehi, 30 *m* 7 *f*
—— Jeffrey, John, 10 *j* 7 *f*
—— Jessop, Simeon and John, 6 *j* 5 *f*
—— Johnson, W. E., 3 *j* 8 *a*
—— Jones, Edward, 24 *j* 10 *a*
——— Eliza, 1 *a* 8 *b*
——— Maurice, 25 *a* 8 *a*
——— W., 27 *m* 8 *b*
—— Kelly, M. and J., 16 *m* 7 *d*
—— Keogh, Edward, 30 *m* 7 *f*
—— Kilmister, Edward Vaisey, 1 *a* 8 *b*
—— Kingston, Henry James, 6 *j* 5 *f*
—— Lachan, A. M., 10 *j* 7 *f*
—— Lambert, G. E., 23 *m* 6 *f*
—— Lane, C. L., 22 *a* 8 *a*
—— Lawford, J. J., 27 *m* 8 *b*
—— Leach, Wm., 27 *m* 8 *b*
—— Leckie, T., 29 *a* 10 *b*
—— Leithhead, T., 27 *j* 5 *f*
—— Lewis, M. and S., 27 *m* 8 *b*
—— Lintott, John, 25 *a* 8 *a*—29 *a* 10 *b*
—— Livingstone, A., 16 *m* 7 *d*

Bankruptcies (*continued*).
—— Lowe, Thomas, 29 *a* 10 *b*
—— Lowenthal, Emil, 4 *a* 5 *f*
—— Lundie, D., 16 *m* 7 *d*
—— Lydiatt, L., 30 *m* 7 *f*
—— Macdonald, M., 30 *m* 7 *f*
—— Mack, Wm. Leeder, 2 *m* 7 *f*
—— Mackay, T., 15 *a* 8 *a*
——— and Wheeler, 24 *j* 10 *a*
—— Mackenzie, A., 27 *j* 5 *f*
——— W., 27 *j* 5 *f*
—— Macleod, J., 1 *a* 8 *b*
—— Macnamara, H., 11 *a* 8 *b*
—— M'Crae, James, 23 *m* 6 *f*
—— M'Dougall, D., 11 *a* 8 *b*
—— M'Kessack, J., 11 *a* 8 *b*
—— M'Laughlan, G., 24 *j* 10 *a*
—— M'Leik, J., 18 *a* 12 *c*
—— M'Mahon, P., 10 *j* 7 *f*
—— M'Murray, J., 17 *j* 7 *b*
—— M'Pherson, Wm., 22 *a* 8 *a*—20 *m* 7 *f*
—— M'Whirr, W., 6 *m* 8 *a*
—— Mannett, Charles William, 30 *m* 7 *f*
—— Mapp, Thos. Chas., 22 *a* 8 *a*
—— Marlborough, W., 24 *j* 10 *a*
—— Marriner, G., 22 *a* 8 *a*
—— Matthews, John, 23 *m* 6 *f*
—— Maunder, John, 6 *j* 5 *f*
—— Mees, Thos., 15 *a* 8 *a*
—— Metcalfe, Annie, 20 *m* 7 *f*
——— S., 29 *a* 10 *b*
—— Meyrick, Wm., 10 *j* 7 *f*
—— Miller, J. N., 6 *j* 5 *f*
—— Mills, Abel, 23 *m* 6 *f*
—— Milne, J., 18 *a* 12 *c*
—— Milton, W., 27 *j* 5 *f*
—— Molyneux, R. G., 23 *m* 6 *f*
—— Moore, G. H., 29 *a* 10 *b*
—— Morley, Henry, 2 *m* 7 *f*
—— Moule, James Wm., 18 *a* 12 *c*
—— Munro, D., 9 *m* 7 *b*
—— Murdoch, J., 20 *j* 7 *e*
—— Murray, A., 3 *j* 8 *a*
—— Nash, Albert, 30 *m* 7 *f*
—— Neill, George, 6 *m* 8 *a*
—— Nicholls, Joseph, 4 *a* 5 *f*
—— Nicol, R., jun., 11 *a* 8 *b*
—— Oldfield, W., 17 *j* 7 *b*
—— Oliver, Jas. Wm., 13 *m* 7 *e*
—— Owens, Edward, 9 *m* 7 *b*
—— Park and Dobbie, 6 *j* 5 *f*
—— Parker, Geo. Oswald, 20 *m* 7 *f*
—— Parry, Henry, 30 *m* 7 *f*
—— Parson, Freeman, 24 *j* 10 *a*
—— Pasley, H. S., 23 *m* 6 *f*—27 *m* 8 *b*
—— Paterson, W., 30 *m* 7 *f*
—— Pearson, T., 24 *j* 10 *a*
—— Pool, James, 22 *a* 8 *a*
—— Poole, John, 6 *j* 5 *f*
—— Pooley, Thos. Alex., 9 *m* 7 *b*
—— Portass, Wm., 16 *m* 7 *d*
—— Porteous, A., 11 *a* 8 *b*—25 *a* 8 *a*
—— Powers, S., 22 *a* 8 *a*
—— Prichard, Wm., 6 *m* 8 *a*
—— Prout, Benjamin, 4 *a* 5 *f*
—— Proven, J. N., 23 *m* 6 *f*
—— Prust, Wm. Edw., 23 *m* 6 *f*

Bankruptcies (*continued*).
—— Pugh, John Lanford, 13 *j* 8 *a*
—— Pyne, Robert, 24 *j* 10 *a*
—— Ramsay, J. S., 20 *j* 7 *e*
—— Ramskill, James, 4 *a* 5 *f*
—— Rawstron, John, 13 *m* 7 *e*
—— Reeves, G. A., 17 *j* 7 *b*
—— Reynolds J., 27 *j* 5 *f*
—— Rhodes, Arthur, 13 *j* 8 *a*
—— Rhynas, G., 29 *a* 10 *b*
—— Rice, J., 11 *a* 8 *b*
—— Richmond, C., 22 *a* 8 *a*
—— Ridsdale, Geo., 15 *a* 8 *a*
—— Riercley, Thos. W., 6 *j* 5 *f*
—— Ritchie, A., 25 *a* 8 *a*
——— J., 11 *a* 8 *b*
—— Roberts, F., 30 *m* 7 *f*
—— Robertson, S. B., 4 *a* 5 *f*
—— Robinson, J., 8 *a* 5 *f*
——— Robert, 10 *j* 7 *f*
——— R. B., 20 *j* 7 *e*
—— Rodocanachi, D. and T., 23 *m* 6 *f*
—— Rogers and Partick, 6 *j* 5 *f*
—— Russell, Sarah, 20 *m* 7 *f*
—— Sanders, Wm. Edw., 20 *m* 7 *f*
—— Sawers, G. and W. S., 11 *a* 8 *b*
—— Schmidt, 17 *j* 7 *b*
—— Schonberg and Payne, 22 *a* 8 *a*
—— Shand, Miss B. L., 10 *j* 7 *f*
——— Miss I., 10 *j* 7 *f*
—— Shearn, Mark, 6 *j* 5 *f*
—— Shepley, J., 29 *a* 10 *b*
—— Sievers, Otto, 10 *j* 7 *f*
—— Silver, James Napier, 24 *j* 10 *a*
—— Sinanian, E., 27 *m* 8 *b*
—— Smith, Edwin, 13 *j* 8 *a*
——— James, 4 *a* 5 *f*
——— Robert, 16 *m* 7 *d*
——— Samuel, jun., 4 *a* 5 *f*
——— and M'Cormick, 4 *a* 5 *f*
—— Snedden, J., 22 *a* 8 *a*
—— Stanford, A. P., 25 *a* 8 *a*
—— Steels, W. H., 10 *j* 7 *f*
—— Stephen, A., 20 *m* 7 *f*
——— J., 11 *a* 8 *b*
—— Sterner, Julius, 30 *m* 7 *f*
—— Strachan, G., 25 *a* 8 *a*
——— J., 13 *m* 7 *e*
—— Swain, George, 18 *a* 12 *c*
—— Taylor, Donald, 13 *j* 8 *a*
——— Henry, 24 *j* 10 *a*
——— Jas. Wm., 4 *a* 5 *f*
——— Thomas, 9 *m* 7 *b*
—— Thache, John, 24 *j* 10 *a*
—— Thomas, Henry, 16 *m* 7 *d*
—— Thomson, C., 27 *m* 8 *b*
——— J., 22 *a* 8 *a*
—— Thornton, Joseph, 15 *a* 8 *a*
—— Timmis, John, 9 *m* 7 *b*
—— Tippett, Wellington Peter, 1 *a* 8 *b*
—— Topham, Moses, 6 *m* 8 *a*
—— Trench, Bridget Theresa, 4 *j* 8 *a*
—— Truefitt, W. P., 2 *m* 7 *f*
—— Tugwood, Alfred John, 2 *m* 7 *f*
—— Turnbull, J. T., 17 *j* 7 *b*
—— Turnour, Heys, 9 *m* 7 *b*
—— Veidman, Thomas, 8 *a* 5 *f*

Bankruptcies (*continued*).
—— Venables, William Murby, 9 *m* 7 *b*
—— Von Hafen, W. W. Albert, 23 *m* 6 *f*
—— Waith, Joseph, 6 *j* 5 *f*
—— Waldie, Wm. and Edmund, 18 *m* 7 *e*
—— Warburton, W., 20 *m* 7 *f*
—— Watson, T., 22 *a* 8 *a*
—— Watt and Barnett, 11 *a* 8 *b*
—— Wattie, R., 11 *a* 8 *b*
—— Weippert, H. H., 4 *a* 5 *f*
—— Whitfield, Samuel Sutton, 4 *a* 5 *f*
—— Wilcockson, W. R., 25 *a* 8 *a*
—— Wilkinson, John, 9 *m* 7 *b*
—— Wilks and Jenkins, 6 *m* 8 *a*
—— Williams, W., 20 *j* 7 *e*
—— Woollett, Henry, 15 *a* 8 *a*
—— Wright, John, jun., 24 *j* 10 *a*
—— Wrigley, J. and J. B., 6 *m* 8 *a*
—— Wye, James, 20 *m* 7 *f*
—— Young, C. D., & Co., 22 *a* 8 *a*—6 *m* 8 *a*
BANKRUPTCIES ANNULLED:—
—— Bentham, J., jun., 27 *j* 5 *f*
—— Brook, A. M., 2 *m* 7 *f*
—— Browne, Herbert Blakeley, 18 *a* 12 *c*
—— Byam, Capt. E. G., 15 *a* 8 *a*
—— Campbell, James, 10 *j* 7 *f*
—— Clarke, Charles Leigh, 10 *j* 7 *f*
—— Collins, Thomas Wedge, 10 *j* 7 *f*
—— Cull, K., 25 *a* 8 *a*
—— Dawson, A., 25 *a* 8 *a*
—— Dunn, William, 13 *j* 8 *a*
—— Farncomb, Henry, 1 *a* 8 *b*
—— Frampton, John, 24 *j* 10 *a*
—— Garstin, C., 11 *a* 8 *b*
—— Gorton, Anne, J. Henry and Samuel, 23 *m* 6 *f*
—— Gowland, Thos. Stafford, 20 *j* 7 *e*
—— Griffiths, Mary, 4 *a* 5 *f*
—— Hustler, Orbel James, 30 *m* 7 *f*
—— Irving, Clark Arthur, 30 *m* 7 *f*
——— Jared, 23 *m* 6 *f*
—— Jennings, C. R., 9 *m* 7 *b*
—— Langley, Edm., 27 *m* 8 *b*
—— Lee, James H., 17 *j* 7 *b*
—— Lichfield, W., 6 *m* 8 *a*
—— Macartney, George, 18 *a* 12 *c*
—— Midland, Jane, 3 *j* 8 *a*
—— Northall and Smart, 22 *a* 8 *a*
—— Oldale, Joseph, 20 *j* 7 *e*
—— Raynor, Robert, 9 *m* 7 *b*
—— Rendall, G., 3 *j* 8 *a*
—— Rogers, Thomas, 16 *m* 7 *d*
—— Skipworth, James, 4 *a* 5 *f*
—— Smith, S., jun., 22 *a* 8 *a*
—— Sutton, Sarah, 24 *j* 10 *a*
—— Thompson and Walker, 13 *m* 7 *e*
—— Wray, Wm. George, 6 *j* 5 *f*
Bankruptcies, Return of Liabilities and Assets, 29 *a* 12 *a* & *b*
Bankruptcy, Return of Taxed Bills in, 29 *a* 11 *f*
—— Act, Annual Return of, 13 *a* 8 *f*
——— and Execution Creditors, 12 *m* 13 *b*—13 *m* 10 *a*
BANKRUPTCY COURT:—
—— Notices of Days of Sittings, *in every day's paper.*

Bankruptcy Court (*continued*).
—8 *a* 5 *f*—11 *a* 8 *b*—15 *a* 8 *a*—18 *a* 12 *c*—22 *a* 8 *a*—25 *a* 8 *a*—29 *a* 10 *b*—2 *m* 7 *f*—6 *m* 8 *a*—9 *m* 7 *b*—13 *m* 7 *e*—16 *m* 7 *d*—20 *m* 7 *f*—23 *m* 6 *f*—27 *m* 8 *b*—30 *m* 7 *f*—3 *j* 8 *a*—6 *j* 5 *f*—10 *j* 7 *f*—13 *j* 8 *a*—17 *j* 7 *b*—20 *j* 7 *e*—24 *j* 10 *a*—27 *j* 5 *f*
——— of Sittings for Last Examinations, 16 *m* 7 *d*—23 *m* 6 *f*
—— Bremner, Geo. Wm., 30 *a* 11 *e*
—— Brodziak, Lewis, 17 *a* 11 *d*
—— Bull, William, 1 *a* 10 *e*
—— Burrs & Co., Composition Refused, 17 *a* 10 *a*—17 *a* 11 *d*—16 *j* 13 *d*—17 *j* 11 *d*—20 *j* 10 *c*
—— Carew, B. F. H., 18 *m* 13 *d*
—— Chappel, William jun., 22 *a* 11 *d*
—— Clayton, H. E., 29 *m* 11 *c*—24 *j* 13 *d*
—— Cleminson, J., 15 *a* 11 *c*—16 *a* 11 *d*
—— Coronio and Davids, 13 *a* 13 *c*—13 *m* 11 *c*
—— Crosley, E. U., 22 *a* 11 *d*
—— Cruickshank and Ring, 25 *a* 11 *d*
—— Distin, H. M., 23 *a* 11 *c*
—— *re* Durnell, 19 *j* 11 *b*
—— Emery, S. A., 15 *a* 11 *c*—7 *m* 11 *e*—4 *j* 11 *e*
—— *re* Estcourt, 18 *m* 13 *d*—17 *j* 11 *c*
—— *re* Finney, Wm., 23 *m* 11 *d*
—— Frolick, E. J. H. T., 4 *m* 13 *f*
—— Gannaway, F., 30 *a* 11 *e*
—— Gerothwohl, B. S., 15 *j* 13 *d*
—— Godrich, Fred. jun., 29 *a* 13 *c*—27 *m* 11 *e*—10 *j* 11 *c*
—— *re* Gordon, P. P., 29 *j* 13 *d*
—— Hamilton, Lord Charles, 16 *a* 11 *c*
—— Harrison, J. H., 4 *m* 13 *f*
—— Henry, Malcolm and Stewart, 20 *a* 14 *b*
—— Hocken, Bird Cole & Co., 18 *a* 10 *b*
—— Holland, Wm., 25 *m* 13 *e*
—— Holt, Christopher, 1 *m* 11 *d*
—— *re* Irving, 8 *j* 13 *d*
—— Iahn and Mehl, 12 *j* 11 *b*
—— Lack and Geber, 7 *m* 11 *e*
—— Lane, C. L., 15 *j* 13 *d*
—— Lowenthal *re* Lowenthal, 7 *m* 11 *e*
—— Macleod, John, 25 *a* 11 *d*
—— *re* Marshall, Charles, 15 *m* 11 *d*
—— Mercer, E. S., 27 *m* 11 *c*
—— *re* Neumann & Co., 5 *j* 11 *e*
—— *re* Nicoll, Donald, 25 *j* 11 *f*
—— *re* Oppenheimer and Schrader, 4 *j* 11 *e*
—— Pink, T., 13 *a* 13 *c*
—— Pitchford, E. B. and A. T., 20 *a* 14 *b*—22 *j* 13 *c*
—— Pooley, Alex. G., to Stay Adjudication, 21 *m* 13 *c*
—— *ex parte* Putman, *re* Crawford, 21 *a* 11 *d*
—— Quiney, Bros., 1 *a* 10 *e*
—— *re* Rodocanachi, Bros., 4 *j* 11 *e*
—— *re* Russell, Sir Wm., 25 *j* 11 *f*—29 *j* 13 *d*
—— Sager, J. G., New Trustee, 28 *a* 11 *b*
—— Salcedo & Co., 12 *j* 11 *b*
—— Schonberg & Co., 8 *m* 11 *a*—8 *m* 11 *d*—10 *j* 11 *c*
—— *ex parte* Sermon *re* Collins, 24 *j* 13 *d*
—— Sliegh and Warner, 4 *m* 13 *f*—22 *j* 13 *c*
—— *re* Smythe, Isaac John, 24 *j* 13 *d*—30 *j* 11 *d*
—— Sommers, T. W., 1 *a* 10 *e*

Bankruptcy Court *(continued)*.
—— *re* Tichborne, otherwise Castro, 7 *m* 11 *e*—28 *m* 11 *d*—30 *j* 11 *d*
—— *re* Tinker and others—in *re* France, 9 *j* 13 *c*
—— Turnley, Joseph, 4 *m* 13 *f*
—— *ex parte* Vaux *re* Couston, 4 *j* 11 *e*
—— Vincent, Tanner, and others, 16 *a* 11 *d*
—— *re* Waters *re* Waters, 30 *j* 11 *d*
—— Weippert, H. N., 25 *a* 11 *d*
—— Welch, H. J., for a Wife's Separate Allowance, 15 *a* 11 *c*
—— Westmoreland, Fred. Geo., 8 *m* 11 *d*
—— *re* White, W. T. 23 *m* 11 *d*—25 *j* 11 *f*
—— Wilson, B. Coultman, 16 *a* 11 *c*
—— Yeoman, J., 29 *a* 13 *d*
—— Zingler, Henry, 28 *a* 11 *b*
Barker (Alex.) Price Sale List of his Collection of Works of Art. 8 *j* 7 *e*—9 *j* 7 *e*—10 *j* 5 *e*—11 *j* 10 *b*—12 *j* 12 *b*
——— J. C. Robinson on the Collection, 9 *j* 7 *e*
—— Price Sale List of his Collection of Choice Books, 29 *j* 7 *c*
Barnett (S. A.) on the Dwellings of the Poor, 9 *a* 6 *f*
Barrow-in-Furness, New Exchange at, 14 *a* 10 *f*
Barry (E. M.) on the New Law Courts, 27 *a* 12 *f*
Bartlett (H. C.) on the Adulteration of Food Act, 19 *m* 7 *b*
—— on Corn Flours, 15 *j* 12 *f*
—— on Kimmeridge Clay and Coal, 8 *a* 7 *f*
Bartley (Geo. C. T.) on Out Door Relief and Thrift, 19 *j* 4 *e*
Bath, Order of, Appointments, 20 *m* 7 *f*—30 *m* 7 *f*
—— and West of England Agricultural Society Show, 3 *a* 5 *b*—10 *j* 7 *e*—11 *j* 5 *e*—13 *j* 10 *c*
—— Society and Southern Counties Association, 25 *m* 7 *b*
Batten (John) on the Two Deaths on Mont Blanc, 8 *j* 9 *b*
Battye (Wm.) on the Boulder Valley Collieries Company, 30 *m* 11 *a*
Bavaria—Budget, 29 *j* 7 *b*
—— Cabinet Changes, 17 *a* 12 *a*
—— Church and State in, 4 *j* 5 *a*
—— Miscellaneous News, 27 *j* 5 *a*
Baxter (Rt. Hon. W. E.) on the Present Government, 7 *a* 6 *a*
Bazaar, the *Saturday Review* on the Articles Offered for Barter, 18 *m* 14 *c*
Beales (Mr.) and Justice Blackburn, 16 *a* 12 *f*
Beaumont (J.) on the Richmond Cemetery, 8 *a* 10 *c*
Beard, Law of, 24 *j* 11 *f*
Beaven (Alfred B.) on Irish Peerages and the Royal Family, 2 *j* 7 *f*
Bedford, Opening of a New Catholic Chapel at, 4 *m* 14 *a*
Beer and Wine Sellers, Deputation to Government, 1 *a* 6 *f*
Beke (Dr. Charles) on Mount Sinai, 9 *a* 11 *a*
Belgian Claimant, 24 *a* 12 *c*
BELGIUM:—
—— the Czar at Brussels, 22 *m* 5 *a*—23 *m* 5 *a*
—— Elections, 10 *j* 5 *a*
—— M. Guillery and M. Frere Orban in Parlia-

Belgium *(continued)*.
—— Loan, 1 *m* 12 *b*
—— Marine Residence for the King, 11 *m* 11 *f*
—— Riot at Namur, 20 *a* 7 *b*
—— Miscellaneous News, 29 *a* 7 *a*—1 *m* 12 *b*
—— Sentences on the Defrauders of the Union Bank, 19 *j* 5 *a*
Belgravia, Offensive Nuisance in, 28 *a* 12 *c*—29 *a* 7 *f*—30 *a* 12 *d*—1 *m* 12 *d*—2 *m* 9 *f*—5 *m* 13 *f*
Bell (Thos.) on the Farm Labourers Lock-out, 1 *j* 8 *f*
Bellville (Alfred) on the South African Goldfields, 23 *a* 11 *e*
Benevolent Society of St. Patrick, New President, 21 *m* 14 *b*
Bennett (James Gordon) Letter to from Dr. Livingstone, 10 *a* 10 *a*
Bentinck (G.) on a Mistaken Report, 9 *m* 7 *a*
Berkeley (Grantley) on Rabies and Hydrophobia, 7 *a* 8 *f*
Berkley (W.) on the Public Worship Regulation Bill, 11 *m* 9 *c*—19 *m* 13 *f*
Berks and Hants Agricultural Show, 15 *j* 12 *f*—22 *j* 9 *e*—24 *j* 7 *f*—27 *j* 8 *a*—29 *j* 12 *d*
Berkshire Easter Sessions, 7 *a* 7 *e*
Berthon's Collapsible Barge, 21 *m* 7 *f*
Bessborough (Lord) on St. George's Hospital, 14 *m* 12 *c*
Bessemer Saloon Steamers, 22 *j* 12 *e*
Betting, New Bill, 1 *a* 9 *f*—4 *j* 5 *c*—11 *j* 8 *b*
Betts (J. D.) on Grocers and Publicans, 1 *a* 6 *f*—1 *j* 13 *e*
Beust (Count) on England and the English, 29 *a* 12 *f*
Beverley (W. B.) on St. Paul's Cathedral, 16 *j* 7 *c*—19 *j* 6 *c*
Bible—New Translation—Meetings of the New Testament Revisors, 22 *a* 10 *c*—20 *m* 9 *f*—17 *j* 9 *f*
——— of the Old Testament Revisors, 16 *m* 7 *d*
—— Authorized Version, Notes about, 25 *m* 13 *b*
Biblical Archæology, 12 *j* 12 *c*
Biddell (Herman) on the Agricultural Labourers' Lock-out, 8 *a* 8 *c*
Bingham (D.) on the Scotch and Irish Peers, 7 *a* 6 *b*
Birch (R. W. P.) on the Sewage Question, 23 *m* 10 *f*
Birmingham, Meeting of the Conservative Club at, 11 *a* 5 *f*—15 *m* 6 *f*
—— New Municipal Buildings in, 18 *j* 5 *e*
—— Peace of, 18 *j* 8 *b*
BIRTHS:—In consequence of the Registrar-General having a complete Alphabetical List from 1837, of all Births in the British Dominions, as also of all British Subjects born abroad, which can be inspected at any time at the Office in Somerset House, it is not deemed expedient to insert the Minimum List as advertised in the *Times*.
—— Louis of Hesse, H. R. H. Princess, a daughter, 25 *m* 7 *a*
—— Teck, H. R. H. the Duchess of, a son, 15 *a* 5 *b*
Births and Deaths, Registration of, 18 *m* 12 *d*—19 *m* 9 *d*—20 *m* 10 *f*

Bishop of London's Fund, Meeting, 29 *m* 6 *f*
Black Country Housemaids, 19 *j* 12 *c*
—— and White in South Carolina, 6 *m* 5 *e*
Blantyre (Lord) on Patronage in Scotland, 1 *j* 7 *f*—2 *j* 10 *e*—9 *j* 12 *b*
Blennerhassett (Rowland) on Trinity College Reform, 18 *m* 9 *e*
Blind, Meeting at the Mansion House of the College for, 24 *j* 12 *d*
—— Musicians—Entertainment at Grosvenor House, by, 13 *j* 9 *f*
—— Worcester College for, 15 *j* 13 *f*
Blue Coat School, *see* CHRIST'S HOSPITAL
—— Gum Tree, 29 *m* 7 *f*
Board of Works, New Secretary, 11 *m* 11 *f*
Bohemia, Church and State in, 8 *j* 7 *a*
Bolckhairn Iron Company, 24 *j* 8 *e*
Bonaparte (Prince Pierre) Letters, 26 *j* 11 *a*
Boodle and Partington on Dwellings for the Working Classes, 15 *m* 5 *e*
Bookbinding and Leatherwork at the South Kensington Exhibition, 24 *j* 5 *e*
Books—Ancient Psalter, 28 *m* 5 *f*
Bequest of Books to Havard College by Senator Sumner, 30 *m* 6 *f*
—— for Canada, 9 *j* 11 *f*
—— Dr. Fallon Announces a New Hindustane Biographical Dictionary, 14 *a* 7 *f*
—— Lord Lytton's Speeches and Memoir, 18 *m* 7 *f*
—— *New Greece*, a New Weekly Publication, 18 *a* 5 *e*
—— History of the United States, in Progress, 7 *a* 8 *e*
—— Works in Preparation, 23 *m* 12 *d*
—— Price Sale Lists of Mr. Alex. Barker's Collection of Books at Christie's, 29 *j* 7 *c*
—— of Sir Wm. Tite's Collection of Books, MSS. &c., 19 *m* 7 *b*—20 *m* 12 *d*—21 *m* 12 *f*—25 *m* 12 *f*—28 *m* 10 *b*—29 *m* 7 *f*—8 *j* 14 *b*
—— "Times Column" &c., 2 *a* 11 *f*—7 *a* 10 *f*—9 *a* 12 *e*—10 *a* 12 *c*—14 *a* 12 *f*—15 *a* 12 *e*—16 *a* 8 *c*—18 *a* 12 *f*—20 *a* 14 *f*—21 *a* 8 *b*—22 *a* 12 *d* & *e*—24 *a* 8 *b*—27 *a* 14 *e*—28 *a* 8 *b*—29 *a* 12 *e*—30 *a* 8 *c*—1 *m* 12 *f*—2 *m* 12 *f*—4 *m* 14 *d*—6 *m* 8 *b*—8 *m* 8 *b*—9 *m* 12 *f*—12 *m* 14 *f*—14 *m* 8 *b* & *c*—15 *m* 8 *b*—19 *m* 14 *d*—21 *m* 14 *c* & *d*—22 *m* 12 *e*—23 *m* 12 *d*—27 *m* 12 *c*—26 *m* 8 *b*—29 *m* 8 *a*—30 *m* 12 *a*—1 *j* 14 *d*—2 *j* 12 *d*—3 *j* 12 *e*—4 *j* 12 *d*—6 *j* 12 *f*—9 *j* 10 *d*—10 *j* 12 *e*—11 *j* 12 *e*—15 *j* 14 *d*—17 *j* 12 *e*—20 *j* 12 *e*—23 *j* 12 *d*—26 *j* 12 *e*—29 *j* 14 *d*
—— Two Valuable Manuscripts Added to the British Museum Library, 12 *m* 6 *e*
Bore on the Severn, 15 *a* 12 *c*—22 *a* 12 *c*
Borough Jewish Schools, Donation of the Baroness Rothschild and her Daughter to, 10 *j* 5 *b*
Borthwick (Lord) on the Scotch Peerage, 29 *j* 7 *f*
Bosanquet (Charles B. P.) on Dwellings of the London Poor, 8 *a* 12 *b*
—— on Memorial Rights, 10 *a* 6 *c*
Boulder Valley Collieries Company of Colorado, 20 *m* 11 *a*
Boundaries of the British Possessions, 15 *m* 5 *f*
Boyle Lectureship, 25 *a* 12 *c*
Bradby and Robins, on the Boulder Valley Collieries Company, 20 *m* 11 *a*
Bradlaugh—the French *Figaro* Designate him as a Knight, 11 *j* 12 *d*
Braincey (Charles) on the Agricultural Labourers' Lock out, 15 *a* 12 *b*
Bramley (Charles) on the Agricultural Lock-Out, 15 *a* 12 *b*
Branson (W. P.) on Coffee, 10 *a* 8 *c*
Brae (A. E.) on the Collision at Merthyr, 22 *m* 10 *e*
BRAZIL:—
—— and the Argentine Republic, 15 *j* 7 *b*
—— Bishop of Para on Trial, 15 *j* 7 *b*—17 *j* 10 *e*
——— of Pernambuco Pardoned, 14 *a* 5 *b*
——— of Olinda's Sentence Commuted, 20 *a* 9 *d*
—— British Emigrants in, 6 *j* 5 *d*
—— Budget, 17 *j* 10 *e*
—— Commercial News, 2 *a* 5 *b*—6 *a* 3 *c*—8 *a* 5 *b*—15 *a* 5 *b*—16 *a* 5 *a*—17 *a* 12 *a*—20 *a* 9 *d*—27 *a* 7 *b*—30 *a* 5 *a*—8 *m* 12 *b*—11 *m* 7 *c*—12 *m* 14 *b*—28 *m* 5 *a*
—— Exchanges, 4 *j* 5 *a*—13 *j* 5 *b*—19 *j* 5 *b*
—— Export and Import Returns, 18 *j* 7 *a*
—— Capt. Hyde Still in Prison, 25 *m* 7 *b*
—— Miscellaneous News, 25 *m* 7 *b*—1 *j* 12 *e*—17 *j* 10 *e*
—— Opening of the Chambers, 28 *m* 5 *a*
—— Ship News, 20 *a* 9 *d*—1 *j* 12 *c*
—— Yellow Fever in 19 *j* 5 *b*
Brazilian Legation, 26 *m* 5 *f*
—— Princess Leave France for Brazil, 8 *j* 7 *a*
Breach of Promise of Marriage—an American Decision, 9 *a* 11 *d*
Bremen Agricultural Exhibition, *see* INTERNATIONAL
Brewen (Arthur) on the Licensing Act, 8 *j* 9 *b*
Brewers' Congress at Boston, United States, 24 *j* 6 *e*
—— License Duty and the Budget, Meetings about, 18 *a* 5 *c*
——— Notes about, 20 *a* 14 *e*
Brickmakers, Average Earnings of, 28 *a* 7 *f*
Bright (John) on Civil Service Reform, 4 *j* 12 *a*
—— (Ursula M.) on the Married Women's Disability Bill, 6 *a* 5 *f*—9 *a* 8 *c*
Brighton Aquarium, Notices, 6 *a* 7 *e*
—— Additions to, 18 *a* 7 *f*—29 *a* 11 *f*—7 *m* 5 *b*—16 *j* 13 *d*
—— the "Black Watch" Regiment at, 9 *a* 5 *d*—13 *a* 7 *f*
—— on Easter Monday, 7 *a* 10 *d*
—— Conservatives, 6 *a* 9 *f*—8 *a* 6 *e*
Brise (S. R. Ruggles) on the Lock Out of Farm Labourers, 1 *m* 12 *e*
Bristol (Lord) on the Farm Labourers Lock-out, 26 *j* 7 *f*
—— Gift of a New Mansion House to, 30 *a* 12 *b*—2 *m* 12 *e*
—— Free Library for, 18 *m* 9 *e*
—— Meeting at, to form a College of Science for South Wales, 13 *j* 5 *c*
—— Port and Channel Dock Company, 30 *m* 6 *a*
British Association—Final Meeting of the Bradford Committee, 3 *a* 5 *a*

British Association—Private Conference, 20 *m* 7 *c*
—— Asylum for Deaf and Dumb Females, Donation to, 10 *j* 11 *e*
—— Empire Mutual Life Assurance, 8 *a* 7 *a*
—— Home for Incurables, Annual Meeting, 14 *m* 11 *c*
——— Annual Garden Party, 26 *j* 10 *d*
—— Hospital in Naples, 28 *m* 10 *d*
—— Insurers in United States Offices, *see* AMERICA
—— Lying-in-Hospital, Annual Meeting, 23 *m* 10 *d*
—— Medical Association, 15 *j* 9 *e*
——— Annual Meeting, 25 *m* 8 *b*
—— Museum—Bequest of Ancient Watches to, 12 *j* 12 *a*
——— on Easter Monday, 7 *a* 10 *c*
——— New Trustee, 2 *m* 11 *d*
——— Notes about, 24 *j* 12 *c*
——— Notices of, 29 *a* 11 *f*
——— Report of a Fire in, 13 *j* 11 *d*
——— Re-Opening of, 7 *m* 7 *e*
——— Visit of the Eton Boys to, 27 *j* 9 *e*
——— Visitors During the Past Year, 1 *m* 11 *f*
——— Return of Visitors During the Past Year, 20 *m* 10 *d*
——— of the Expenses of Maintaining, 16 *m* 5 *b*
——— Two Valuable MSS. Added to, 12 *m* 6 *e*
—— and Foreign Anti-Slavery Society, Deputation to Government on the East African Trade, 5 *j* 10 *d*
——— Bible Society, Annual Meeting, 7 *m* 12 *c*
——— Marine Insurance Company, 19 *j* 10 *a*
——— School Society, Annual Meeting, 12 *m* 13 *d*
—— and German Joint Stock Companies, 8 *a* 7 *d*
Brougham (Lord) Statue to, 4 *j* 12 *b*—20 *j* 5 *d*
Brown and Polson on the Adulteration of Food Act, 13 *j* 9 *f*
——— on Corn Flours, 18 *j* 5 *b*
—— Bayley, & Co., Limited, 25 *j* 7 *a*
Brun (Lucien) on French Legitimists and the Septennate, 20 *a* 7 *d*
Brunswick Jewels, Sale of, at Geneva, 2 *m* 11 *e* —6 *m* 11 *b*
—— Legacy, Settlement of the Question, 13 *a* 7 *b*
—— Memorial at Geneva, 1 *a* 10 *c*
—— (Duke of) Price Sale List of his Collection of Jewels, 26 *j* 10 *f*
Buckland (Frank) Zoological View of the Academy Exhibition, 18 *m* 13 *b*
Budget Arrangements, 18 *m* 8 *b*
Buenos Ayres, New Government, List of, 29 *j* 7 *b*
—— Commercial News, 20 *a* 9 *d*
—— the Streets Lighted by Petroleum, 20 *a* 9 *d*
Buffaloes of North America, Slaughter of, 7 *a* 8 *f*
Building Societies, New Bill on, 14 *a* 9 *f*
—— Trade, Meeting for an Advance in Wages, 2 *j* 9 *f*
Bullock (Rev. J. F. W.) Appeal for the Burnt out at Rudwinter, 5 *m* 14 *e*—12 *m* 12 *d*
Bunyan (John) Statue to at Bedford, 11 *m* 8 *f*
Bunyan (John) Unveiling of, by Lady Stanley, 11 *j* 12 *c*
Bunyon (C. J.) on American Life Offices and British Insurers, 10 *a* 8 *b*
Burchell (James) on the New Jersey Bill, 30 *a* 11 *b*
Burdon-Sanderson (Dr. J.) on Mad Dogs, 18 *m* 9 *d*
Burges (W) on St. Paul's Cathedral 26 *j* 10 *d*
Burgess (Rev. Dr. H.) on the Agricultural Labeurers' Lock-Out, 9 *a* 5 *f*—15 *a* 12 *b*
Burglary in the City, 30 *m* 11 *d*—2 *j* 11 *f*—3 *j* 12 *d*—4 *j* 12 *b*
Burke (J. B.) on the Scotch and Irish Peers, 6 *a* 8 *c*
Burness and Sons on the Suez Canal Dues, 14 *m* 12 *b*
Burning the Candle at Both Ends, 2 *a* 8 *d*—4 *a* 5 *e*
Burns (Rev. Dawson) on the Licensing Bill, 28 *m* 12 *b*
Burnt Out, 5 *m* 14 *e*
Burrows (Montague) on Reform of Convocation, 24 *j* 6 *f*
Burt (Charles) on Richmond Cemetery, 3 *a* 10 *f*
Burton-on-Trent, New Church Given to the Town by Mr. Bass, 14 *a* 5 *f*
Butler's Wharf Company, 12 *j* 10 *a*
Butt (Isaac) on the Recordership of Dublin, 21 *a* 7 *f*
—— on Home Rule, 20 *j* 8 *q*
Buxton (Sir Fowell) on the East African Slave Trade, 23 *m* 5 *f*

C.

Cab Law, New Constriction, 4 *a* 5 *b*
Cabinet Council Meetings, 16 *a* 9 *f*— 27 *a* 11 *e*—30 *a* 9 *f*—5 *m* 11 *f*—7 *m* 9 *f*—11 *m* 11 *f*—18 *m* 11 *f*—2 *j* 9 *f*—3 *j* 9 *f*—8 *j* 11 *f*—19 *j* 9 *f*—25 *j* 5 *a*
Cables and Cable Laying, 4 *m* 7 *d*—6 *m* 11 *a*
Cadogan (Lord) on the Victoria Hospital for Children, 10 *a* 5 *b*
Caesar's Camp at Wimbledon, 8 *j* 7 *e*
Cairo, English Consul at, 6 *m* 5 *e*
Calcutta (Bp. of) Modest Request for English Great Men for India, 9 *j* 14 *c*
California and the Chinese Emigrants, 7 *a* 5 *e* —2 *j* 4 *d*
—— Agricultural Prospects, 2 *j* 4 *d*
—— Foreign Investments in, 2 *j* 4 *d*
—— Fruit Growing in, 11 *m* 8 *d*
—— Import Returns, 2 *j* 4 *d*
Californian Land Investment Company, 14 *a* 7 *d*
Call for Sympathy, 10 *j* 5 *f*
Calvert (Frederick) on the Supreme Court of Appeal, 27 *m* 7 *c*
Cambridge, New Corn Exchange at, 27 *m* 6 *b*
—— Opening of "Emanuel Congregational Church" at, 20 *m* 12 *b*
—— Philosophical Society, Paper of Professor Huxley Read at, 11 *m* 14 *f*
—— Recent Fever in, 11 *j* 7 *b*
CAMBRIDGE UNIVERSITY:—
—— Award of Prizes, &c., 8 *j* 7 *b*
—— Board of Mathematical Studies, Report, 7 *m* 8 *a*

Cambridge University (*continued*).
—— Browne's (Sir Wm.) Medals, 30 *a* 10 *e*
—— Burney Prize, 21 *a* 12 *c*
—— Candidates for Holy Orders, 11 *m* 14 *f*
—— Chancellor's Medals, 30 *a* 10 *e*—30 *m* 9 *e*
—— Class Lists of Girls, 27 *m* 5 *f*
—— Commencement Day at, 17 *j* 8 *a*—18 *j* 8 *c*
—— Congregations, 11 *a* 12 *f*—29 *j* 8 *f*
—— Degrees Conferred, 11 *a* 12 *f*—24 *a* 7 *f*—8 *m* 10 *e*—22 *m* 12 *c*—5 *j* 9 *f*—20 *j* 7 *f*—22 *j* 12 *e*—29 *j* 8 *f*
——— During the Academical Year, 22 *j* 7 *b*
—— Honorary Conferred, 19 *m* 12 *e*—29 *m* 10 *b*—4 *j* 7 *b*—5 *j* 9 *f*—11 *j* 10 *c*—15 *j* 7 *c*—18 *j* 5 *b*
—— Downing College Scholarships, 23 *a* 9 *f*—15 *j* 7 *c*
—— Elections, 25 *m* 9 *f*
—— Examinations, 22 *a* 5 *e*
——— for Degrees, 8 *j* 7 *b*—16 *j* 11 *f*—18 *j* 8 *c*
——— of Women, 11 *m* 14 *f*
—— Examiners, 8 *j* 10 *e*—11 *m* 14 *f*
——— for Public Schools, 18 *a* 8 *a*
—— Fitzwilliam's Museum, 7 *m* 8 *a*
—— Grantchester Church, Grant to Enlarge, 15 *j* 7 *c*
—— Higher Education, Report on, 4 *j* 7 *a*
—— Hospital Sunday, 25 *m* 9 *f*
—— Improvement Board, 17 *a* 12 *f*
—— Kemp (Mrs.) Pension Granted to, 24 *a* 7 *f*
—— King's College Prizes Awarded, 15 *j* 7 *c*
——— London—Proposed Affiliation of the University, 11 *j* 10 *c*
—— Lady Margaret's Preacher, 7 *m* 8 *a*
—— Law Tripos—Subjects, 21 *a* 12 *c*
—— Lectures, 4 *m* 5 *b*—15 *m* 8 *b*—25 *m* 9 *f*
——— Attendence on, New Order, 27 *m* 5 *f*
—— Librarian Notices, 18 *j* 8 *c*
—— Library Report, 7 *m* 8 *a*
—— Lightfoot's Scholarships, 15 *a* 8 *b*—7 *m* 8 *a*—21 *m* 12 *f*
—— Little-Go Examinations, Report on, 20 *a* 12 *e*
—— Local Examinations, 6 *a* 9 *a*—8 *m* 10 *f*—9 *m* 10 *e*—1 *j* 8 *f*
—— Moderators, 22 *m* 12 *c*
—— Museum and Lecture Rooms Report, 27 *m* 5 *f*
——— Additional Grant for, 5 *j* 9 *f*
—— Natural Sciences Tripos, 13 *j* 8 *a*
—— Old Testament Revision Company, Election of Member, 7 *m* 8 *a*
—— Open Scholarships, 1 *a* 10 *d*—4 *a* 5 *b*
——— Awards, 11 *j* 10 *c*
——— Elections, 18 *a* 8 *a*—27 *a* 7 *d*—8 *j* 7 *b*
—— Porson Prize, 18 *m* 9 *f*
—— Powis Medal, 16 *m* 5 *e*
—— Preachers, List of, 25 *j* 10 *c*
—— Queen's College, Scholarships, 10 *a* 6 *b*
—— Ramsden Sermon, 14 *m* 10 *e*
—— Rede Lecture, 29 *a* 12 *d*—20 *m* 12 *d*
—— Report on the Observatory, 16 *j* 6 *a*
—— Sedgwick Memorial Committee, 14 *m* 10 *e*
—— Sizarships, 1 *a* 10 *d*—29 *j* 8 *f*
—— State of the University, 18 *a* 8 *a*

Cambridge University (*continued*).
—— Trinity College New Statutes, 6 *a* 8 *c*—13 *a* 12 *b*—15 *a* 8 *b*
——— Exhibitors, 4 *j* 7 *b*
—— Tyrohitt Hebrew Scholarships, 15 *a* 8 *b*—22 *m* 12 *c*
—— Unattached Students, 7 *m* 8 *a*
—— University Extension Scheme, 4 *j* 7 *f*
—— Whewell Scholarships, 15 *j* 7 *c*
—— Winchester Reading Prizes, 7 *m* 8 *a*—11 *j* 10 *c*
—— Worts Travelling Bachelor's Fund, 21 *m* 12 *f*
Cambridgeshire Agricultural Society, Annual Exhibition, 10 *j* 5 *f*
Cameron (Charles) Remission of Taxation *v.* Reduction of Debt, 16 *a* 12 *e*
——— on the Friendly Societies Bill, 22 *j* 8 *f*
——— on the Sale of Intoxicating Liquors on Sunday Bill, 12 *m* 12 *f*
—— (Lt.) at Ujiji, 30 *j* 5 *e*
Campbell (Gordon) on the Oxford Diggings, 23 *m* 12 *a*
Campbell-Bannerman (H.) on Reserve Forces, 2 *a* 10 *c*
Can Well Wait—Anniversary of Printing in England, 18 *m* 8 *c*
CANADA:—
—— Agent for, 29 *m* 10 *f*
—— Appointments, 2 *j* 5 *a*
—— Dominion Parliament Prohibit Intoxicating Liquors in the House, 24 *a* 12 *f*
——— Lord Dufferin's Speech on Opening, 11 *a* 11 *d*
——— Proceedings in, 7 *m* 5 *b*—27 *m* 5 *a*
—— Geological Survey of, 21 *m* 6 *f*
—— and Louis Riel, 5 *m* 14 *e*
—— Mass Meeting on Riel's Attempt to Take his Seat in Parliament, 4 *a* 5 *a*—18 *a* 5 *a*
—— Miscellaneous News, 19 *j* 9 *f*
—— New Tariff, 26 *m* 4 *c*
——— Telegraph Law, 23 *m* 11 *a*
—— Proposed Union of the Maritime Provinces, 27 *m* 10 *f*
—— Protection in, 4 *a* 5 *d*
—— Reciprocity Treaty with the United States, 14 *m* 5 *b*—5 *j* 5 *a*
—— Return of Spirits and Ale in, 5 *j* 4 *e*
—— Taxation of, 15 *m* 10 *a*
Canadian "Hansard" proposed, 9 *j* 6 *a*
—— Company, 22 *j* 8 *a*—30 *j* 11 *c*
—— Finances, 16 *a* 5 *a*—30 *a* 12 *d*
—— Minister of Finance in England, 3 *j* 9 *f*
—— Parliament, 1 *a* 6 *f*
—— Postal Service, 11 *j* 7 *d*
—— Shipping, 10 *a* 9 *f*
—— Tariff, 2 *m* 5 *b*—30 *m* 10 *d*
CANALS:—
—— Glocester and Berkeley, 5 *m* 14 *f*—15 *m* 7 *c*—1 *j* 8 *f*
—— Grand Junction, 4 *j* 6 *d*
—— Madras Irrigation and Canal Company, 1 *j* 8 *f*
—— Regent's 1 *m* 10 *c*
—— Suez—the Company's Notes on the Dues, 23 *a* 5 *c*
——— the French Press on the Controversy, 27

Canals (*continued*).
—— Suez—General Meeting, 4 *j* 6 *d*
——— and Germany, 29 *j* 7 *d*
——— the Khedive Takes Military Possession of the Canal, 28 *a* 12 *b*—7 *m* 10 *a*
——— and M. Lesseps, 22 *a* 5 *c*—12 *j* 4 *e*
——— M. Lessep's Note about, 11 *j* 7 *e*
——— Submits, 27 *a* 11 *f*—28 *a* 12 *b*—4 *m* 7 *c*—7 *m* 10 *a*
——— Threat, 24 *a* 12 *a*—28 *a* 12 *b*
——— Meeting of the Company to Consider the Question of Tonnage Dues, 29 *a* 7 *a*
——— Notes about, 14 *m* 12 *b*—29 *m* 7 *c*
——— Notices about, 11 *m* 7 *c*—12 *m* 12 *c*
——— Official Notices on the Tonnage Dues, 23 *a* 6 *b*
——— Protest of M. Lesseps, 11 *m* 9 *f*
——— Tonnage Dues, 1 *a* 5 *a*—7 *a* 3 *a*—11 *a* 5 *b*—13 *a* 7 *b*—16 *a* 5 *a*—17 *a* 12 *a*—18 *a* 5 *a*—23 *a* 6 *b*
——— Traffic Receipts, 8 *a* 4 *f*—22 *a* 7 *b*—12 *m* 12 *d*—26 *m* 5 *a*—9 *j* 12 *d*—16 *j* 11 *f*
Canterbury (Abp. of) Movements of, 15 *a* 5 *e*—25 *m* 11 *f*
—— Cathedral, Discovery of Ancient Charters & MSS. in the Crypt of, 11 *m* 11 *f*—14 *m* 10 *e*
CAPE OF GOOD HOPE :—
—— Caffre Rising in Natal, 7 *a* 10 *e*—20 *a* 9 *d*—11 *m* 12 *e*—2 *j* 5 *f*—8 *j* 8 *f*—10 *j* 7 *d*
——— Notes about, 18 *j* 11 *e*
—— Customs Revenue Returns, 2 *j* 5 *f*
—— Diamond Fields, 6 *a* 5 *f*—23 *a* 6 *a*—23 *a* 10 *f*—9 *m* 7 *c*—22 *j* 7 *c*
—— Horse Disease in, 22 *j* 7 *c*
—— Irrigation Bills, 5 *j* 5 *a*
—— Labour Market, 7 *a* 10 *e*
—— Meeting to Condemn Bp. Colenso's Proceedings, 23 *m* 5 *e*
—— New Gold Companies, 23 *a* 10 *e*—23 *a* 11 *e*
—— Sentence on Langalabalele, 6 *a* 5 *f*—7 *a* 10 *e*—23 *m* 5 *e*—5 *j* 5 *a*—22 *j* 7 *c*
—— Ship News, 20 *a* 7 *b*—5 *j* 5 *a*
—— Slave Trade, 2 *j* 5 *f*
—— Thunderstorm at Natal, 4 *j* 5 *f*
Carlyle (Thomas) Elected President of the Edinburgh Philosophical Institution, 13 *a* 12 *f*
Caroline (Queen) Funeral of, Note about, 10 *a* 8 *c*
Carpenter (Dr. A.) on Town Sewage, 30 *m* 11 *f*
—— (Dr. W. B.) on Oceanic Circulation, 4 *j* 10 *d*
Cartagena, State of, 28 *m* 7 *f*
Caterham Junction Lime, Whiting and Cement Works Company, 14 *m* 7 *c*
Catholic Congress at Venice, *see* VENICE
—— Union, Annual Meeting, 26 *j* 10 *d*
Cats, Fearful Struggle of a Lady with, 11 *a* 5 *f*
Cattermole (Leonardo) on the "Roll Call," 14 *m* 11 *d*
CATTLE :—
—— Disease, Notes about, 28 *m* 6 *f*—29 *m* 6 *c*—30 *m* 6 *c*—2 *j* 5 *f*—8 *j* 6 *f*—12 *j* 11 *f*—15 *j* 13 *e*—16 *j* 5 *c*
—— Contagious Diseases Act, Return, 16 *a* 7 *e*—16 *m* 9 *f*—17 *j* 7 *f*
——— Deputation to Government about, 2 8 *b*
Cattle (*continued*).
—— Irish Cattle Trade, 19 *m* 13 *e*
—— Notes on Importing them Alive from the River Plate, 12 *a* 12 *c*
—— Privy Council Orders about, 4 *j* 6 *e*—10 *j* 10 *d*
—— from River Plate, 7 *m* 7 *c*
—— Spread of the Disease, 20 *j* 5 *f*
—— State of the Market, 1 *a* 7 *e*—2 *a* 6 *d*—3 *a* 6 *e*—4 *a* 6 *d*—6 *a* 4 *c*—7 *a* 9 *b*—8 *a* 7 *d*—9 *a* 6 *b*—10 *a* 7 *b*—13 *a* 9 *e*—14 *a* 7 *d*—15 *a* 7 *c*—16 *a* 7 *f*—17 *a* 10 *b*—20 *a* 8 *e*—21 *a* 10 *f*—22 *a* 7 *b*—23 *a* 6 *b*—24 *a* 7 *d*—27 *a* 8 *f*—28 *a* 10 *c*—29 *a* 12 *e*—30 *a* 7 *b*—1 *m* 10 *b*—4 *m* 9 *d*—5 *m* 9 *c*—6 *m* 10 *b*—7 *m* 7 *f*—8 *m* 11 *b*—11 *m* 8 *d*—12 *m* 13 *e*—13 *m* 10 *d*—14 *m* 7 *f*—15 *m* 7 *b*—18 *m* 8 *f*—19 *m* 13 *c*—20 *m* 11 *c*—21 *m* 9 *c*—22 *m* 11 *c*—25 *m* 8 *e*—26 *m* 6 *e*—27 *m* 6 *b*—28 *m* 6 *d*—29 *m* 6 *c*—1 *j* 9 *f*—2 *j* 11 *b*—3 *j* 11 *b*—4 *j* 6 *e*—5 *j* 11 *b*—6 *j* 10 *c*—8 *j* 8 *e*—9 *j* 12 *e*—10 *j* 10 *a* 11 *j* 7 *b*—12 *j* 10 *b*—13 *j* 10 *b*—15 *j* 8 *f*—16 *j* 13 *f*—17 *j* 10 *b*—18 *j* 7 *f*—19 *j* 10 *d*—20 *j* 10 *e*—22 *j* 8 *e*—23 *j* 10 *d*—24 *j* 9 *f*—25 *j* 7 *d*—26 *j* 7 *f*—29 *j* 8 *d*—30 *j* 11 *b*
Cedant Arma Togoe, 27 *a* 8 *b*
Centenarian, 21 *m* 11 *f*
—— a Mahomedan at Ahmedorugger Aged 143 Years, 14 *a* 7 *f*
—— Lady Smith, 12 *m* 13 *f*
—— Joseph Turner, 5 *m* 14 *b*
Central Asia, Exploration of, 11 *m* 14 *f*
——— Conspiracy in Khokand, 16 *m* 5 *b*
—— Military Geography of, 7 *m* 5 *c*—9 *m* 12 *d*
—— Asian Antiquities, 14 *a* 12 *e*
—— Criminal Court, Opening of, 6 *a* 4 *e*—8 *a* 11 *a*—4 *m* 13 *f*—5 *m* 13 *e*—18 *m* 12 *f*—8 *j* 13 *d*—9 *j* 13 *d*
—— Chamber of Agriculture, 15 *a* 10 *e*
——— Meeting, 4 *j* 7 *b*
—— Fire Insurance Corporation, 9 *j* 12 *c*
Ceylon and its Pearl Fishery, 24 *a* 9 *f*
Chain Cables and Anchors Act, 8 *m* 10 *e*
Changes of Sirnames, 2 *m* 7 *e*
Channel Communication Tunnel with France, 9 *a* 5 *a*—27 *a* 7 *a*—29 *m* 9 *f*—2 *j* 10 *f*—18 *j* 5 *e*
Chapel Royal, Savoy, 4 *a* 6 *e*
—— Preachers for May, 1 *m* 7 *f*
Charity Organization Society, Notes about, 14 *m* 11 *c*
—— Donations to, 6 *j* 11 *f*
Charles Cammill & Co., Limited, 16 *j* 12 *a*
Chase (Chief Justice) Diary of, 4 *m* 14 *c*
Chastising Pupil, Death from, 24 *j* 7 *b*
Chatwood's Patent Safe and Lock Company, 18 *m* 8 *a*
Cheese, Import Returns, 13 *a* 6 *d*
Chelmsford (Lord) on the Hayman Testimonial Fund, 23 *m* 12 *c*
Chelsea Botanic Garden, 18 *a* 5 *c*
—— Embankment, *see* THAMES
Cheshunt College, 106th Anniversary, 29 *j* 6 *e*
—— Dean Stanley at, 29 *j* 6 *e*
Chestnut Trees in Bushey Park, 18 *m* 8 *f*
Cheltenham College, New Principal, 27 *a* 12 *d*
—— Scholarships, 19 *m* 12 *f*
—— Vacant Mastership, 2 *a* 10 *e*
Chester Cathedral Restoration, 9 *a* 8 *b*

Chicago to Cork Direct, 30 *m* 5 *f*
Chichester Cathedral, Restoration &c., 11 *m* 8 *b*
—— Training Ship, Amateur Performance to Aid, 25 *j* 5 *f*
Chili—Arrest and Release of a British Officer, 29 *j* 7 *b*
—— Boundary Question, 29 *j* 7 *b*
—— and England, 29 *m* 5 *d*—30 *m* 10 *a*
—— English Physicians Not Allowed to Practice in, 29 *j* 7 *b*—30 *j* 10 *d*
—— the English Demand the Release of Capt. Hyde, 14 *m* 5 *b*
Chillingworth (R. J.) on the Silk Trade, 18 *j* 7 *e*
CHINA :—
—— Change of Commanders at the Station, 11 *m* 11 *f*
—— Commercial Intelligence, 6 *a* 3 *b*—11 *a* 5 *b*—20 *a* 7 *c*—28 *a* 12 *a*—2 *m* 5 *b*—5 *m* 14 *b*—11 *m* 7 *c*—12 *m* 14 *b*—16 *m* 5 *b*—20 *m* 12 *a*—23 *m* 5 *a*—28 *m* 5 *a*—1 *j* 7 *b*—2 *j* 5 *b*—6 *j* 5 *a*—15 *j* 7 *c*—16 *j* 7 *a*—20 *j* 5 *b*—23 *j* 5 *b*
—— English in, 2 *a* 8 *a*
—— Iron Suspension Bridge at Kweichow, 1 *a* 6 *f*
—— New Paper Started at Hong Kong, 1 *a* 6 *f*
—— Riot in the French Settlement, 5 *m* 14 *b*—6 *m* 5 *b*—7 *m* 5 *b*
—— Chinese Custom, 28 *m* 7 *e*
Cholera in Italy, 22 *a* 5 *e*
—— Victim, 2 *j* 11 *e*
Christ's Hospital Custom at All Hallow's Church, 4 *a* 5 *e*
—— Procession to the Mansion House, 8 *a* 12 *b*
—— Jubilee Festival, 30 *a* 12 *d*
Christian (Lord Justice) on the Judicature Bill, 19 *m* 9 *e*—26 *m* 10 *c*—2 *j* 12 *b*
Chubb (G. H.) on Burglaries in the City, 4 *j* 12 *b*
Chuckerbutty (Dr. S. G.) on Life and Death in India, 8 *j* 12 *f*
Church (A. H) on Ashantee Gold, 6 *m* 11 *c*
Church Bills for England and Scotland, 29 *m* 10 *d*
—— for the Deaf and Dumb, Opening of, 22 *j* 7 *c*—24 *j* 9 *e*
—— Discipline Act, Proposed New, 24 *a* 11 *b*
—— Estates Commission, 12 *m* 11 *f*
—— Pastoral Aid Society, Annual Meeting, 8 *m* 10 *b*
—— School Managers and Teachers, Annual Conference of the General Association of, 30 *j* 4 *e*
—— of England Assurance Institution, 29 *m* 6 *b*
—— Association, Annual Conference, 14 *m* 11 *b*
—— Education Society, 21 *m* 13 *a*
—— Home Missions, Annual Meeting, 21 *m* 13 *a*
—— Sunday School Institute, Annual Meeting, 21 *m* 13 *a*
—— Temperance Society, 1 *a* 9 *f*—13 *m* 12 *c*—14 *m* 11 *b*
—— Ireland Sustentation Fund, Annual Meeting, 21 *m* 13 *a*
Chymicals, State of the Market, 2 *a* 6 *d*—2 *m* 11 *b*—1 *j* 9 *d*
Cinnamon, State of the Market, 2 *j* 11 *b*
Cirencester Agricultural College, 23 *j* 8 *b*
Cisterns versus Continuous Water Supply, 21 *a* 12 *c*—23 *a* 7 *e*—25 *a* 10 *f*
City of Flowers, 11 *m* 6 *e*
—— Gardens—St. Alphage, London Wall, 30 *a* 11 *f*
—— of Glasgow Life Assurance Company, 29 *a* 12 *a*
—— Languages, Interpretation of, 12 *m* 13 *a*
—— Letter Carriers in New York, 8 *a* 7 *d*
—— Liberal Club, 22 *m* 5 *d*—25 *j* 5 *f*
——— Establishment of, 15 *a* 9 *f*
—— of London Conservative Association, Banquet at Cannon St. Hotel, 18 *j* 5 *f*
——— School, 17 *a* 12 *e*
——— Self-Denying Ordinance in, 18 *a* 11 *d*
—— Offices Company, 1 *a* 12 *c*
—— Temple, Opening and Dedication Service, 2 *m* 9 *f*—20 *m* 10 *d*
Civic Benevolence, 12 *j* 5 *e*—16 *j* 7 *c*
CIVIL ACTIONS :—
—— Adams *v.* Great Northern Railway, 18 *a* 11 *c*
—— Addison *v.* Laverne, 8 *a* 11 *b*
—— Alexandra Palace Company *v.* Bignold, 8 *m* 11 *d*
—— Alison *v.* Bristol Marine Insurance Company, 13 *m* 11 *c*
—— Anderson *v.* Morice, 4 *m* 12 *d*—7 *m* 11 *c*
—— Andrew *v.* Andrew, 8 *m* 11 *d*
——— *v.* Raeburn, 23 *a* 11 *a*—25 *a* 11 *e*
—— Andrewes *v.* Brooke, 30 *m* 11 *b*—1 *j* 13 *b*—4 *j* 11 *d*—18 *j* 11 *a*
—— Andrews *v.* Mayor &c. of Ryde, 29 *j* 13 *c*
—— Angerstein *re* Angerstein, 18 *a* 11 *a*
—— Anson *v.* London and North Western Railway, 11 *m* 13 *d*—15 *m* 11 *a*
—— Appleby *v.* Percy, 23 *m* 11 *b*
—— *re* Apletreewick Mining Company, 23 *a* 11 *b*
—— Armitage *v.* West Cumberland Iron Steel Company, 29 *m* 11 *a*
—— Arnold *v.* Furness Railway, 25 *a* 11 *a*
—— Ash *v.* Great Northern Railway, 2 *a* 11 *e*
—— Ashley *v.* Howard, 6 *a* 9 *d*
——— *v.* Ashley, 18 *a* 11 *c*
—— Astley *v.* Earl of Essex, 4 *m* 13 *a*
—— *re* an Attorney, 25 *a* 11 *c*
——— in the matter of a Person Applying to be Admitted, 11 *j* 11 *d*
—— Attorney-General *v.* Beirngton, 29 *m* 11 *a*
——— *v.* Birmingham Corporation, 23 *m* 11 *b*
——— *v.* North London Railway, &e., 7 *m* 11 *d*—6 *j* 11 *d*—8 *j* 13 *c*
——— *v.* Pratt, 7 *m* 11 *d*
——— *v.* Pretyman, 29 *j* 13 *a*
——— *v.* Widnes Railway, 28 *a* 11 *a*
—— Bacheldor *v.* Lancashire and Yorks. Railway, 7 *m* 11 *b*
—— Bagaley *v.* Steele, 4 *a* 11 *b*
—— Bantney *v.* Lumbard, 25 *m* 13 *c*
—— Barclay *in re* Joyce, 11 *m* 13 *b*
—— Barrett *v.* Jeffs, 15 *m* 11 *a*—27 *m* 11 *c*
—— Barsinki *v.* Lloyd, 20 *j* 11 *c*—22 *j* 12 *f*
—— Bartlett *v.* Green, 25 *m* 13 *d*
—— Bassett *v.* Blyer, 23 *m* 11 *e*
—— Bawden *v.* English, 22 *a* 11 *b*
—— Beake *v.* Nicholson, 17 *a* 11 *c*

Civil Actions *(continued)*.
—— Beal and others *v.* North London Railway, 10 *a* 11 *d*
—— Beale *v.* Beale, 7 *m* 11 *d*—17 *a* 11 *d*
—— Belt *v.* Watcombe Terra Cotta Clay Company, 11 *j* 11 *d*
—— Benjamin *v.* Storr, 27 *a* 13 *c*
—— Bennett and Wife *v.* South Eastern Railway, 1 *a* 11 *a*
—— Bertram *v.* Clu Hill Colliery Company, 6 *a* 9 *c*
—— Bethell *v.* Abraham, 4 *m* 12 *b*—12 *j* 10 *f*
—— Black *v.* Pownall, 9 *a* 11 *e*
—— Blackie *v.* Dacney, 4 *m* 12 *d*
—— Blades *v.* Lawrence, 7 *m* 11 *b*
—— Blaen Cœlan Company, 8 *j* 13 *c*
—— Blanc *in re* Blanc, 18 *a* 11 *b*
—— Bloomer *v.* Bernstein, 26 *m* 11 *d*—27 *m* 11 *d*
—— Bloomfield *v.* Great Eastern Railway, 29 *j* 13 *b*
—— Bode *v.* Oppenheim, 2 *a* 11 *b*
—— Bolingbroke (Viscount) *v.* Swindon Local Board, 1 *a* 11 *c*
—— Bolton *v.* Angle, 4 *j* 11 *b*
—— Boosey *v.* Fairlie, 4 *j* 10 *e*
—— Booth *v.* Pearse, 17 *a* 11 *c*
—— Boss *re* Whalley, 26 *m* 11 *e*
—— Bottenheim *v.* Davies, 19 *j* 11 *b*
—— Bower *v.* Foreign and Colonial Gas Company, 27 *m* 11 *d*
—— Bows *v.* Fenwick, 7 *m* 11 *c*
—— Brandt *v.* North Eastern Banking Company, 22 *a* 11 *c*
—— *re* Breslin, 29 *m* 7 *c*
—— Breslan *v.* Hudson, 17 *a* 11 *b*
—— in the matter of Mr. Bridge, a Police Magistrate, 4 *j* 11 *b*
—— Bridges *v.* Barnsley. 25 *m* 13 *d*
—— British National Insurance Corporation *v.* Gladstone, 6 *j* 11 *d*
——— Slate Company. 6 *j* 11 *b*
—— Bromley *v.* Bradshaw, 4 *j* 11 *c*
—— Brown and another *v.* Howson, 8 *a* 11 *c*
——— *v.* Goodall, 11 *a* 11 *c*
——— *v.* Pollen, 10 *a* 11 *b*
—— Bruff *v.* Cobbold, 28 *a* 11 *a*
—— Brynon and another *v.* Watts and another, 8 *a* 11 *b*
—— Buck *v.* Barr, 28 *m* 11 *c*
—— *re* Buckley—Will Case, 22 *m* 4 *d*
— Burton *v.* Hart et Uxor, 27 *m* 11 *e*
——— *v.* St. Claire and others, 28 *m* 11 *c*
—— Bushell *v.* Saunders, 20 *a* 12 *e*
—— *ex parte* Butcher *in re* Meldrum, 6 *j* 11 *a*—13 *j* 11 *e*
—— Butcher *v.* Stewart, 15 *m* 11 *b*
—— Byford *v.* Turner, 3 *a* 11 *b*
—— Cabes[illegible]ine *v.* Lancashire and Yorkshire Railway, 13 *a* 13 *a*
—— Callan *v.* Dease. 29 *j* 14 *a*
—— Calthorpe *v.* Drabeley, 20 *j* 11 *c*
—— Cameron *v.* Fry, 30 *a* 11 *d*
—— Campbell *v.* Morris, 6 *a* 9 *d*
—— Cardigan Iron, Steel and Wire Company, 4 *m* 12 *b*—8 *j* 13 *a*
— Carnagie *v.* Carnagie, 22 *a* 11 *a*
Carroll *v.* Hayes, 15 *j* 12 *f*

Civil Actions *(continued)*.
—— Carroll, jun. *v.* Hayes, 17 *j* 7 *c*—18 *j* 10 *e*
—— Carter and Wife *v.* Metropolitan Railway' 16 *j* 13 *c*
—— Cartwright and others *v.* King and another, 11 *a* 11 *c*
—— Casburn *v.* Fox, 8 *m* 11 *e*
—— Cattell *v.* Diprose, 28 *m* 11 *e*
—— Cave *v.* Waterer, 17 *a* 11 *c*
—— Central Queensland Meat Preserving Company, 4 *m* 12 *b*
—— Chambers Colliery Company *v.* Lancashire and Yorkshire Railway, 12 *j* 12 *c*
—— Chartered Bank of China, &c. *v.* Just, 23 *a* 11 *b*
—— Chasemore *v.* Turner, 15 *j* 13 *a*
—— Chatterton and another *v.* Cave, 20 *j* 11 *d*
—— Childs *v.* Hearn. 11 *a* 13 *e*
—— Chubb *v.* Wing. 4 *m* 12 *d*
—— Churchyard *v* Duncan and others. 2 *a* 11 *d*
—— *re* Citizen Assurance Company. 29 *j* 13 *a*
—— City Discount Company *v.* M'Lean, 16 *j* 13 *d*
—— *re* City Glass and Bottle Manufacturing Company, 11 *m* 13 *c*
—— Clapham *v.* Obir., 29 *a* 13 *c*
—— Clarke *v.* Clarke, 23 *m* 11 *c*
—— Clifford *v.* Hoare, 1 *m* 11 *c*
—— Colbeck and others *v.* Dixen and another, 10 *a* 11 *c*
—— Colclough *v.* Leslie, 27 *m* 11 *c*—11 *j* 11 *d*
—— Cooper *v.* St. Katherine Docks, 16 *a* 11 *c*
—— Copin *v.* Adamson, 20 *a* 14 *a*—30 *a* 11 *d*—11 *m* 13 *d*
——— *v.* Strachan, 30 *a* 11 *d*—11 *m* 13 *d*
—— Carry *v.* Patton, 7 *m* 11 *b*
—— County Palatine Loan and Discount Company *v.* Cartnell's Case, 4 *j* 10 *e*
—— Cox *v.* Bennett, 20 *j* 11 *c*
—— Cross *v.* Raw, 5 *j* 11 *d*
—— Cudworth *v.* Midland Railway, 3 *a* 11 *c*
—— Cuesta *v.* Moses, 29 *j* 13 *b*
—— Currie *v.* Lumsden, 26 *m* 11 *c*
—— Cutler *v.* Turner, 4 *j* 11 *c*
—— Daniel *v.* Stepney, 15 *m* 11 *b*
—— Daniells *v.* Harris, 30 *a* 11 *d*
—— Davies *v.* Gray, 25 *a* 11 *c*
——— *v.* Lord Kensington and Wm. Harding, 4 *j* 11 *c*
—— Davis *v.* Griffiths, 1 *a* 11 *b*
——— *v.* Duncan, 8 *a* 11 *b*—22 *a* 11 *c*
—— Day *v.* Metropolitan Railway, 18 *j* 7 *c*
—— Dean *v.* Stokes, 8 *m* 11 *d*
—— Dearden *v.* Lees, 25 *j* 11 *a*
—— Dent *v.* Nickalls, 16 *j* 13 *d*
—— Derby, Earl of *v.* Sefton, 25 *m* 13 *c*
—— De Wolf *v.* Archangel Maritime Bank, 9 *j* 13 *a*
—— Dignum *v.* Vans Agnew, 26 *m* 11 *d*
—— *re* Dimson Estate Fire Clay Company, 11 *m* 13 *c*
—— Ditton Brook Iron Company *v.* Richards, 20 *a* 13 *e*
—— Doggetts *v.* Phillips, 22 *j* 12 *f*
—— Dolan *v.* London and North Western Railway, 8 *a* 11 *c*
—— Dolby *v.* Collingwood, 8 *j* 13 *c*

Civil Actions (*continued*).
—— Domerschlag *v.* Becker, 9 *a* 11 *a*
—— Dove *v.* Davis, 10 *j* 11 *b*
—— Drinkwater *v.* Deakin, 24 *j* 13 *a*—29 *m* 11 *c*—5 *j* 11 *d*—6 *j* 11 *c*
—— Driver *v.* Muntz, 10 *a* 11 *b*—18 *a* 11 *b*
—— Droitwich Salt Company, 6 *j* 11 *b*
—— Dudgeon *v.* Pembroke, 29 *m* 11 *b*—30 *m* 11 *a*—4 *j* 11 *b*
—— Dummelow *v.* Sowerby and another, 22 *j* 13 *a*
—— Dunn *v.* English, 10 *j* 11 *a*
—— *v.* London and North Western Railway, 13 *m* 11 *c*
—— Dyer *v.* Park, 4 *m* 12 *d*
—— Eales *v.* Eustace, 20 *a* 14 *b*
—— East *v.* Whalley, 18 *j* 11 *a*
—— East and West Junction Railway *v.* Great Western Railway, 22 *a* 8 *o*—23 *a* 6 *f*—18 *m* 8 *d*—20 *m* 10 *f*
—— Eastwood *v.* Miller, 4 *j* 11 *c*
—— Elbinger Actien Gesellschaft &c *v.* Armstrong, 11 *m* 13 *c*
—— Ebsworth *v.* Alliance Marine Insurance, 19 *j* 11 *a*
—— Ecclesiastical Commissioners *v.* Queen's Hot 1 Company, 29 *m* 11 *a*
—— Edwards *v.* Gilford, 1 *a* 11 *a*
—— *v.* Warden, 7 *m* 11 *a*—27 *m* 11 *a*
—— Eggers and another *v.* Schunk and another, 13 *a* 13 *a*
—— Elder *v.* New Zealand Land Improvement Company, 21 *a* 11 *b*
—— Ellis *v.* Great Western Railway, 13 *m* 11 *b*—25 *j* 11 *e*
—— Erskine *v.* Adeane, 23 *m* 11 *a*
—— European Arbitration, 9 *m* 7 *f*
—— Blackburn's Case, 15 *m* 11 *c*
—— Brown and Tylden's Case, 15 *m* 11 *c*
—— Chandler's Case, 22 *j* 13 *b*
—— Deas's Case, 18 *m* 13 *e*—21 *m* 13 *c*
—— Doman's Case No. 2, 15 *m* 11 *c*
—— Donisthorpe's Case, 1 *a* 10 *e*
—— Glanfield's Case, 18 *j* 11 *c*
—— Gram's Case, 15 *m* 11 *d*
—— Hardinge's Case, 18 *j* 11 *c*
—— Hough's Case, 2 *a* 10 *f*
—— Hulme's Case, 1 *a* 10 *e*
—— Legg's Case, 1 *a* 10 *e*—2 *a* 10 *f*
—— Lines and Leah's Case, 18 *m* 13 *d*—21 *m* 13 *c*
—— Norbury's Case, 2 *a* 10 *f*
—— Royal Naval Society's Indemnity Case, 15 *m* 11 *d*—21 *m* 13 *d*
—— Sulivan's Case No. 2, 15 *m* 11 *d*
—— Talbot's Case, 22 *j* 13 *b*
—— Thomson's Case No. 2, 15 *m* 11 *d*
—— Vivian's Case, 22 *j* 13 *b*
—— Wilson's Case, 15 *m* 11 *d*
—— Evans *v* Garnatt, 11 *m* 11 *d*
—— Evershed *v.* Brown, 17 *j* 11 *c*—19 *j* 11 *a*
—— Falck *v.* Hamilton, 9 *j* 13 *c*—15 *j* 13 *b*
—— Falvey *v.* Stanford, 25 *a* 11 *b*—27 *a* 13 *e*
—— *re* Ferrand (Emile) an Extradition Case, 25 *a* 11 *c*
—— Finch and Wife *v.* Nugent and another, 24 *j* 13 *a*

Civil Actions (*continued*).
—— Firth *v.* Fielden, 8 *m* 11 *d*
—— Fisher *v.* Liverpool Marine Insurance Company, 11 *m* 13 *e*
—— *ex parte* Fore Street Warehouse Company—*in re* Burrs and Co., 20 *j* 11 *b*
—— Foreign and Colonial Gas Company—*ex parte* Wilson, 12 *j* 10 *f*
—— Forge *v.* Great Northern Railway, 16 *j* 13 *c*
—— Fowkes *v.* Mayor and Corporation of London, 17 *j* 11 *c*
—— Fowler *v.* Lock, 16 *j* 13 *d*
—— Fox *v.* Clarke, 15 *j* 13 *b*
—— Frankenberg *v.* Nevill, 20 *a* 13 *f*
—— Freehold and General Investment Company—Green's Case, 5 *j* 11 *c*
—— Fresh and others *v.* Brown, 29 *j* 18 *b*
—— Furniss *v.* Midland Railway, 20 *a* 13 *e*
—— Galin *v.* North Western Railway, 20 *a* 13 *e*
—— Gallin *v.* London and North Western Railway, 10 *a* 11 *b*
—— Gallo *v.* Browne, 22 *j* 12 *f*
—— Gardner *v.* Stock Share and Finance Company, 6 *a* 9 *d*
—— Gaskell *v.* Bailey, 30 *a* 11 *d*
—— Gates *v.* Leach and Mills, 29 *m* 11 *c*
—— Gathercole *v.* Binckes, 8 *j* 13 *c*
—— Gill *v.* Duff, 9 *a* 11 *e*
—— Gledhill *v.* Ridings, 11 *j* 11 *d*
—— Glover and others *v.* Ryder, 27 *m* 11 *d*
—— *ex parte* Goater—*in re* Finney, 4 *m* 13 *a*—7 *m* 11 *f*
—— Godbehear *v.* Hawley, 17 *a* 11 *c*
—— Good *v.* Evans, 18 *a* 11 *c*
—— Gorris *v.* Smith, 23 *a* 11 *c*
—— Grant *v.* Budd, 29 *a* 13 *b*
—— *v.* Snape and others, 23 *m* 11 *c*
—— Great Western Insurance Company of New York *v.* Cunliffe, 22 *a* 10 *f*
—— Green *v.* Budgett, 16 *a* 11 *c*
—— *v.* Elford, 9 *a* 11 *e*
—— Gregory *v.* Smith, 25 *a* 12 *b*
—— Grove *v.* Lambert, 2 *a* 11 *b*—3 *a* 11 *a*
—— Gunn *v.* Roberts, 7 *m* 11 *c*
—— Gwydyr *v.* Lakeman, 4 *a* 11 *b*—17 *a* 11 *b*
—— Hackney Board of Works, 26 *m* 11 *d*
—— *ex parte* Haigh, an Attorney, 28 *a* 11 *b*
—— Hainsworth *v.* Great Northern Railway, 11 *a* 11 *d*
—— Halifax, Mayor of *v.* Soothill Upper Local Board, 4 *j* 10 *f*
—— Hampden *v.* Walsh, 29 *j* 13 *b*
—— Hampton *v.* Rickards, 1 *j* 13 *a*
—— Hardy *v.* Davis, 25 *j* 11 *b*
—— Hargreaves *v.* Holden, 7 *m* 11 *d*
—— Harris *v.* Christopherson, 7 *m* 11 *c*
—— *v.* M'Culloch, 24 *j* 13 *d*
—— Harrison *v.* Great Western Railway, 20 *a* 14 *a*
—— Hart *v.* Murray, 13 *m* 11 *b*
—— Havell *v.* Coupland, 23 *m* 11 *b*
—— Haverfordwest and Taunton Election Petitions, 27 *m* 11 *d*
—— Harvey *v.* Lewis, 11 *m* 13 *c*
—— Hayland and Wife *v.* London General Omnibus Company, 15 *j* 13 *a*

Civil Actions *(continued)*.
—— Hawkins *v.* London Tramway Company, 15 *j* 13 *b*
—— Hemmings *v.* Batchelor, 25 *j* 11 *d*
—— Henbury *v.* Ormston and another, 29 *a* 13 *c*
—— Hendricks *v.* Australasian Insurance Company, 28 *a* 11 *b*
—— Hennaman *v.* Stren, 23 *m* 11 *b*
—— Henwood *v.* Butchard, 18 *m* 13 *d*
—— Hergo *v.* Waring, 16 *a* 11 *c*
—— Hermitage *v.* Kilpin, 25 *m* 13 *d*
—— Heywood *v.* Earl of Derby, 25 *m* 13 *c*
——— *v.* Pickering, 25 *m* 13 *d*
—— Hobson *v.* Tuxford and others, 25 *m* 13 *d*
—— Hockaday *v.* Wheeler, 13 *m* 11 *a*—26 *m* 11 *c*
—— Hogg *v.* Scott, 4 *m* 12 *b*
—— Holden *v.* Flintshire Oil and Cannel Company, 6 *a* 9 *d*
—— Holman *v.* Midland Railway, 10 *a* 11 *c*
—— Holmes *v.* Scott and Wife, 30 *m* 11 *b*
—— Holt *v.* James, 20 *a* 12 *f*
—— Honywood *v.* Honywood, 6 *j* 11 *b*
—— *re* Hopkins's Trust, 25 *m* 13 *c*
—— Hornsea Burial Board, 13 *j* 11 *f*
—— Hosegood and another *v.* Lloyd and another, 1 *j* 13 *b*—4 *j* 11 *d*
—— Houghton and others *v.* Plimsoll, 2 *a* 10 *d*
—— Howden (Lord) the Goods of, 22 *a* 11 *c*—7 *m* 11 *c*
—— Howe *v.* Crofts, 13 *m* 11 *b*
—— Hudson *v.* Hill, 28 *m* 11 *c*
——— and another *v.* Stewart, 2 *a* 11 *c*
—— Hurdle *v.* Waring, 21 *a* 11 *c*
—— Hurst *v.* Great Northern Railway, 8 *a* 11 *d*
——— *v.* Johne and another, 20 *j* 11 *d*
—— Hutt *v.* South Western Railway, 27 *m* 11 *c*
—— Hutton *v.* Bullock, 16 *j* 13 *c*
—— Hyatt *v.* Metropolitan Railway, 25 *j* 11 *c*
—— Illegitimate Child—Case of Castody of, 5 *j* 11 *c*
—— Imperial Rubber Company—Bush's Case, 11 *m* 13 *c*—11 *j* 11 *a*
—— Inglesant *v.* Inglesant, 27 *a* 18 *d*—7 *m* 11 *e*
—— Ionides *v.* Tender, 11 *m* 13 *d*—28 *m* 11 *b*
—— Isaacs *v.* Raap, 4 *j* 11 *d*
—— Jackson *v.* Jackson, 20 *a* 14 *b*
——— *v.* Leeman, 4 *m* 12 *e*
——— *v.* Union Marine Insurance Company, 20 *j* 11 *d*
—— Jacobs *v.* Carden, 13 *m* 7 *f*
—— *re* Jacobs—Contempt of Court, 11 *j* 11 *d*—13 *j* 11 *f*
—— Jeffreson *v.* Quemar, 8 *j* 13 *c*
—— Jennings and Wife *v.* London General Omnibus Company, 12 *j* 11 *b*
—— Jervis and Wife *v.* Metropolitan Railway, 2 *a* 11 *b*
—— Jones *v.* Lloyd, 7 *m* 11 *a*
——— and Ellis *v.* Roberts, 20 *a* 14 *a*
——— *v.* London Chatham and Dover Railway, 26 *m* 11 *d*—27 *m* 11 *e*
——— *v.* Palmer, 13 *a* 13 *a*
—— Joyce *v.* Haslam, 29 *m* 11 *c*
—— Kay *v.* Oxley, 11 *a* 11 *d*
—— Kershaw *v.* Lancashire and Yorkshire Railway, 10 *a* 11 *a*
—— Kidd *v.* Macvicar, 13 *j* 11 *e*

Civil Actions *(continued)*.
—— King *v.* Lovell, 25 *j* 11 *a*
—— Kingston Guardians *v.* Surrey Land Estates, 2 *a* 11 *b*
—— Kirby *v.* Midland Railway, 18 *a* 13 *a*
—— Kirkstall Brewery *v.* Furness Railway, 28 *m* 11 *b*
—— Kite *v.* Board of Works, 16 *a* 11 *d*
—— Klau, in the Matter of, 4 *m* 12 *c*
—— Knight *v.* Halliwell, 4 *m* 12 *d*
——— *v.* Knight, 8 *j* 13 *b*
—— Knowlman *v.* Bluett, 24 *j* 3 *d*
—— Lacey *v.* Hill—Crowley's Claim, 27 *a* 13 *a*
—— Lambert *v.* Grove, 2 *a* 11 *b*—3 *a* 11 *a*
—— Lantour *v.* Attorney-General, 4 *j* 10 *f*
—— Leech *v.* Schweder, 21 *a* 11 *b*
—— Leeman *v.* Jackson, 29 *a* 13 *c*
—— Lees *v.* Lancashire and Yorkshire Railway, 15 *j* 8 *d*—17 *j* 10 *f*—18 *j* 7 *c*
—— Lester *v.* Halifax Corporation, 28 *a* 11 *a*
—— Lister *v.* Marsland, 8 *a* 11 *d*
—— Liston *v.* Powell, 8 *j* 13 *b*—13 *j* 11 *e*—20 *j* 11 *b*
—— Littlewood and Wife *v.* London and North Western Railway, 6 *a* 9 *c*
—— Liver Alkali Company, 22 *j* 13 *b*
—— *re* Liverpool Civil Service Association, 29 *a* 13 *a*
—— Lockner and Wife *v.* Jenkins, 15 *j* 13 *b*—16 *j* 13 *c*
—— London, Bombay &c. Bank—Cama's Case, 28 *m* 11 *a*
——— and St. Katherine Docks Company *v.* Metropolitan Board of Works, 11 *m* 13 *c*—23 *m* 11 *b*
——— Sewers Commission *v.* Glasse, 30 *j* 11 *d*
—— Lonsdale *v.* Lancashire and Yorkshire Railway, 3 *a* 11 *c*
—— Lovegrove *v.* Dutton, 6 *a* 9 *e*
—— Lovell *v.* Accidental Death Insurance Company, 24 *j* 12 *f*
—— Lovering *in re* Jones, 30 *m* 11 *a*—29 *j* 13 *a*
—— Lovesey *v.* Stallard, 29 *m* 11 *c*
—— Lowe *v.* Ward, 27 *m* 11 *d*
—— *ex parte* Lowenthal *in re* Lowenthal, 30 *m* 11 *a*
—— Lumsden *v.* Currie, 26 *m* 11 *c*
—— Lynall Thomas *v.* the Queen, 17 *a* 11 *c*
—— Macanlay *v.* Great Western Railway, 10 *j* 11 *b*
—— Macdonald *v.* Law Union Fire and Life Insurance Company, 21 *a* 11 *c*
—— Madras Railway *v.* Maharaja Garim, 13 *j* 11 *e*
—— Maggs *v.* Barnes, 25 *m* 13 *d*
—— Makinson *v* Munro, 10 *a* 11 *b*
—— Malcolm *v.* Parry and Ingram, 24 *j* 13 *b*
—— Mammoth Copperopolis of Utah, 27 *a* 13 *c*—30 *m* 11 *a*
—— Manchester Mayor and Corporation *v.* Crippin, 10 *a* 11 *b*
—— Manton *v.* Great Northern Railway, 22 *j* 12 *f*
—— Marshall *v.* James, 30 *m* 11 *b*
——— *v.* Jones, 20 *a* 14 *a*—7 *m* 11 *c*
—— Martin and another *v.* Gibbon, 26 *m* 11 *d*
—— Marzials *v.* Gibbons, 30 *a* 11 *c*

Civil Actions (*continued*).
—— Mason *v.* Colby, 23 *m* 11 *b*
—— Mathieson *v.* Eccles, 11 *a* 11 *c*
—— Matthæi *v.* Galitzin, 29 *a* 13 *b*
—— Mauro *v.* Ocean Marine Insurance Company, 4 *j* 11 *c*
—— Mayor of Hastings *v.* Ivall, 8 *j* 13 *a*
—— Melsome *v.* Fane and another, 1 *a* 11 *c*
—— Mendham *v.* Morgan, 18 *j* 11 *a*
—— Meredith *v.* Phillips, 3 *a* 11 *b*
—— Mersey Steel &c. Company *v.* Justice, 3 *a* 11 *b*
—— Meyer *v.* Beck and others, 1 *j* 13 *b*
—— Miller *v.* Baldwin, 6 *j* 11 *c*
—— Mills *v.* Haigh, 3 *a* 11 *c*
—— Minet *v.* Morgan, 10 *j* 11 *a*
—— Mitchell and another *v.* Lancashire and Yorkshire Railway, 6 *a* 9 *d*
—— Mobbs and Wife *v.* South Western Railway, 18 *a* 11 *b*
—— Monke *v.* Sheffield Corporation, 3 *a* 11 *c*
—— Moore *v.* Moore, 26 *m* 11 *c*
—— Mortlock *v.* Gooch, 8 *j* 13 *c*
—— Morton *v.* Eastwood, 8 *j* 13 *c*
—— Moxley *v.* Mendoza, 19 *j* 11 *c*
—— Mozley *v.* Chapman, 12 *j* 10 *f*
—— Myers *v.* London School Board, 21 *a* 11 *d*
—— National Bolivian Navigation Company *v.* Public Works Construction Company, 27 *m* 11 *c*
—— Mutual Shipping Assurance Association, 6 *j* 11 *b*
—— Navan and Kingscourt Railway Company, 4 *j* 10 *e*
—— Neary *v.* Adams, 26 *m* 11 *d*
—— Nevitt *v.* Parkinson, 10 *a* 11 *b*
—— New *in re* Childs, 25 *a* 11 *a*
—— Newton *v.* Nicholson, 10 *a* 11 *b*
—— Nicholson *re* Balls, 26 *m* 11 *e*
—— Norris *v.* Maurigy, 25 *j* 11 *a*
—— Norton and others *v.* Gotts-Chalk, 10 *a* 11 *b*
—— O'Downing *v.* Ramsden, 23 *m* 10 *f*—25 *m* 12 *e*
—— Offenbach *v. Le Pays*, 30 *j* 5 *b*
—— Ogden *v.* Vinas, 1 *j* 13 *b*—10 *j* 11 *b*
—— *ex parte* O'Hagan and another, 28 *a* 11 *b*—1 *m* 11 *c*
—— *re* Oldham Municipal Election Petition, 23 *m* 11 *b*
—— Oliver *v.* North Eastern Railway, 11 *m* 13 *d*
—— Oriental Inland Steam Navigation Company —*re* Scinde Claim, 20 *a* 12 *e*
—— Ormsby *v.* Metropolitan Railway, 15 *j* 13 *a*
—— Orton *v.* North Metropolitan Tramway Company, 11 *j* 11 *a*
—— Palmer, George, *v.* Midland Railway, 24 *a* 11 *b*
—— Pankhurst *v.* Great Eastern Railway, 8 *m* 11 *d*
—— Parfett *v.* Smith, 11 *a* 11 *d*
—— Parker *v.* Imperial Royal Azienda Assicuratrice of Trieste, 25 *a* 11 *b*
——— *v.* M'Kenna, 25 *j* 11 *b*
—— Patent Cork Company and the Companies Acts, 18 *a* 11 *b*
—— *re* Patent Gas Company, 25 *m* 14 *c*

Civil Actions (*continued*).
—— Pearce *v.* London Tramway Company, 13 *j* 11 *f*
—— Pearse *v.* Watson, 29 *m* 11 *c*
—— Pearson *v.* Johnson, 6 *j* 11 *c*
—— Pegg *v.* Lampeter Union, 15 *m* 11 *a*
—— Perkins *v.* London and North Western Railway, 15 *m* 7 *d*
—— Perring *v.* Trail, 18 *a* 11 *b*
—— Petersfield Election Petition, 25 *m* 13 *d*—26 *m* 11 *d*
—— Petition of Rights—Lynall Thomas to the Queen, 9 *j* 13 *a*—11 *j* 11 *a*—12 *j* 11 *a*
—— Petrocochino *v.* Bott, 1 *m* 11 *d*
—— Phipps and another *v.* Hale and others, 28 *m* 11 *c*—10 *j* 11 *b*
—— *v.* Great Western Railway, 27 *m* 11 *d*
—— Pickering *v* Marsh, 4 *j* 11 *c*
—— Pitts *v.* Mellor, 27 *a* 13 *c*
—— Plumer *v.* Gregory, 10 *j* 11 *a*
—— Pope *v.* Teale, 29 *m* 11 *c*
—— Potter *v.* Metropolitan Railway, 21 *a* 11 *d*—30 *a* 11 *d*
—— Powell and another *v.* Gilbert, 10 *a* 11 *d*
——— *v.* North Eastern Railway, 13 *a* 13 *a*
——— *v.* Pollock, 5 *j* 11 *c*
—— Queen *v.* Burton, 26 *j* 11 *b*
——— and Birmingham Parish *v.* Worcester Parish, 4 *m* 12 *d*
——— *v.* Board of Trade, 13 *j* 11 *f*
——— *v.* Fulham Board of Works, 7 *m* 11 *b*
——— *v.* Gann, 26 *m* 11 *d*
——— *v.* Hackney Board of Works, 13 *j* 11 *b*
——— *v.* Oastler, 1 *a* 11 *b*—2 *a* 11 *b*
——— *v.* West Bromwich Commissioners, 13 *j* 11 *a*
——— *v.* Wilts and Berks Canal Company, 29 *m* 11 *b*
—— Randall *v.* Samels, 17 *a* 11 *a*
—— Raper *v.* London General Omnibus Company, 28 *m* 11 *b*
—— Rasch *v.* Dawson, 17 *a* 11 *a*
—— Rawlings *v.* Coal Consumers' Association, 7 *m* 11 *c*
—— Redgrave *v.* Lee, 30 *a* 11 *c*
—— Reg. *v.* Farvell, 4 *m* 12 *f*
——— *v.* Francis, 11 *m* 13 *e*
——— *v.* Priestley, 8 *a* 11 *e*
—— Rich *v.* Ashbury Railway Carriage,&c. Company, 22 *j* 13 *a*—25 *j* 11 *f*
—— Richards *v.* Fothergill, 10 *a* 11 *d*
——— *v.* Delbridge, 17 *a* 11 *a*
——— *v.* Williamson, 12 *j* 10 *f*
—— Richardson *v.* Great Eastern Railway, 1 *a* 11 *a*
——— in the matter of Hedworth School Board. 28 *a* 11 *a*
——— *v.* Stanton, 13 *m* 11 *b*
—— Rimmer *v.* Knowles, 7 *m* 11 *b*
—— *ex parte* Roberts, 29 *m* 11 *b*
—— Roberts *v.* Egerton, 1 *j* 13 *a*
——— *v.* Cover, 9 *j* 13 *c*
——— *v.* Littele, 15 *j* 13 *b*
——— *v.* London, Brighton and South Coast Railway, 16 *j* 13 *c*
——— *v.* Metropolitan District Railway, 19 *j* 11 *a*

Civil Actions (*continued*).
—— Roberts and Wife *v.* Holden and others, 18 *j* 11 *a*
—— Robinson *v.* Duthy, 23 *m* 11 *c*
——— *v.* Emanuel, 11 *m* 13 *d*
—— Rodocanachi *v.* Elliott, 17 *j* 11 *c*
—— *ex parte* Rowan—*in re* Kiddell, 20 *j* 11 *b*
—— Rowell and others *v.* Scott, 20 *a* 14 *a*
—— Ruby Consolidated Mining Company—Askew's Case, 26 *j* 11 *b*—29 *j* 13 *a*
—— Rusbridge *v.* Austin, 11 *j* 11 *d*
—— Russell *v.* Great Western Railway, 2 *a* 6 *f*
——— *v.* Gould, 3 *a* 11 *a*
——— *v.* Arnold, 3 *a* 11 *a*
—— Rust *v.* Cook, 26 *m* 11 *d*
—— Sagar *v.* Great Northern Railway, 8 *a* 11 *a*
—— Salvin *v.* North Brancepeth Coal Company, 25 *j* 11 *a*
—— Sassoon *v.* Paris, 26 *m* 11 *c*
—— Saunders *v.* Wakefield, 2 *a* 11 *c*
—— Savory *v.* Warburg, 22 *j* 12 *f*
—— Sayers *v.* London School Board, 17 *a* 11 *d*
—— Scaife *v.* Grant, 4 *a* 6 *d*
—— Scales and another *v.* Wade, 10 *a* 11 *c*
—— Scholes *v.* Spiers, 10 *a* 11 *c*
—— Scott *v.* London General Omnibus Company, 8 *m* 11 *d*—11 *m* 13 *c*
—— Season Ticket Bank, 30 *m* 11 *a*
—— Seed *v.* Seed, 22 *a* 11 *c*—7 *m* 11 *e*
—— *re* Shanghai and Assam Company, 20 *j* 11 *c*
—— Sheffield *v.* Sheffield, 27 *a* 13 *d*
—— Simmons *v.* Jones, 6 *j* 11 *d*
—— Smelt *v.* Chadwich, 18 *a* 11 *b*
—— Smidt *v.* Teden, 6 *j* 11 *c*—8 *j* 9 *c*
—— Smith *v.* Gallatti, 8 *a* 11 *c*
——— *v.* Constable, 10 *a* 11 *c*
——— *v.* Grant, 28 *m* 11 *a*
——— *v.* Harding, 29 *a* 13 *b*
——— *v.* Palmer, 7 *m* 11 *b*
——— *v.* Smith and another, 25 *j* 11 *b*
——— *v.* Sorby, 23 *a* 11 *c*
——— *v.* Sowerby, 15 *m* 11 *a*
——— *v.* Tiden, 31 *m* 11 *a*
—— Sorby and another *v.* Gordon, 30 *a* 11 *d*
—— Southcoates *v.* Holt, 8 *a* 11 *c*
—— Sowerby *v.* Smith, 25 *j* 11 *d*
—— Spurgin *v.* Vincent, 1 *a* 11 *d*
—— Stanton *v.* Richardson, 13 *m* 11 *b*
—— Steel *v* Smith, 21 *a* 11 *c*
—— Stewart *v.* Eddowes and another, 2 *a* 11 *c*
—— Stock and others *v.* Holland, 11 *m* 13 *d*
——— Share and Finance Company *v.* Gardner, 6 *a* 9 *d*
—— Storrington Highway Case, 27 *m* 11 *c*
—— Stow *v.* Jelliffe, 16 *a* 11 *c*—20 *a* 12 *f*—11 *j* 11 *d*—13 *j* 12 *a*—24 *j* 13 *b*
—— Street *v.* Licensed Victuallers' Society, 30 *m* 11 *b*—6 *j* 11 *d*
—— Strohmeyer and another *v.* Goodwin and another, 25 *m* 13 *d*—26 *m* 11 *d*
—— Sutton *v.* Williams, 5 *j* 11 *d*
—— Switzer *v.* Street, 29 *a* 13 *c*
—— Taheti Cotton and Coffee Plantation, Company, 27 *a* 13 *c*—29 *a* 13 *d*
—— *re* Talydrios Slate Company, 25 *a* 11 *a*—22 *j* 12 *f*

Civil Actions (*continued*).
—— Tattersall *v.* Lancashire and Yorkshire Railway, 9 *a* 11 *c*—25 *a* 11 *b*
—— Taylor *v.* Liverpool and Great Western Steamship Company, 6 *j* 11 *c*
—— Telford and Another *v.* Laws, 24 *j* 13 *c*
—— Tewart *v.* Lawson, 13 *j* 11 *f*
—— Thomas *v.* the Queen, 11 *m* 13 *c*—29 *m* 11 *a*
—— Thompson *v.* Candy, 30 *j* 11 *d*
—— Thorne *v.* Corporation of London, 28 *a* 11 *b*—7 *m* 11 *c*
—— Tichborne—Application for a New Trial, 18 *a* 11 *b*—20 *a* 13 *a*—21 *a* 11 *c*
——— Refused, 30 *a* 11 *a*
——— Case, Notices, 11 *m* 13 *c*—13 *m* 11 *d*
—— *re* Times Railway Company, 23 *m* 11 *a*
—— Tomlin *v.* Budd, 17 *a* 11 *a*
—— Toole *v.* Younge, 27 *m* 11 *c*
—— Touret *v.* Offord, 26 *m* 11 *d*
—— Traders (North Staffordshire) Carrying Company, 4 *m* 12 *b*
—— Treloar *v.* Bigge, 25 *a* 11 *c*
—— Truscott (Ald.) in the matter of, 7 *m* 11 *a*
—— Turnbull *v.* Murray, 5 *j* 11 *d*
—— Turner *v.* Holdernesse, 17 *a* 11 *c*
——— *v.* Bonaparte, 12 *j* 10 *f*—19 *j* 8 *d*—26 *j* 11 *b*
—— Tunis Railway Company, 25 *m* 13 *c*
—— Tuson *v.* Parkhouse 7 *m* 11 *b*
—— Universal Drug Supply Association, 30 *m* 11 *a*
—— Vigne *v.* Nathan, 17 *a* 11 *c*
—— Villars *in re* Rogers, 16 *a* 11 *c*—23 *a* 11 *a*—11 *m* 13 *a*
—— Wakeley *v.* Hubbard, 18 *j* 11 *a*
—— Walker *v.* North Eastern Railway, 22 *j* 13 *b*
—— Waller *v.* Tollemache and others, 19 *j* 11 *a*
—— Warburg *v.* Newbery, 25 *a* 11 *a*
—— Ward *v.* Sittingbourne and Sheerness Railway, 29 *a* 13 *a*
—— Warne *v.* Reutledge, 13 *j* 11 *e*
—— Warwick and Birmingham Canal Company, 20 *j* 11 *b*
—— Watson *v.* Imperial Insurance Company, 18 *a* 11 *c*—20 *a* 14 *a*
—— *re* Watt's Settled Estate, 11 *m* 13 *b*
—— Wells *v.* Hull Corporation, 11 *m* 11 *c*
——— *v.* Cooper, 18 *a* 11 *b*—29 *j* 13 *b*
—— Western of Canada Oil, Lands and Works Company, 22 *j* 12 *f*
—— Westrup *v.* London Tramways Company, 15 *j* 13 *a*
—— Wheal Vyvyan Mining Company, 5 *j* 11 *c*
—— White *v.* Hundred of St. Briavels, 8 *a* 11 *b*—22 *a* 11 *c*
—— Widgery *v.* Tipper, 29 *m* 11 *a*
—— Widnes Railway *v.* Widnes Local Board, 28 *a* 11 *a*
—— Wilkinson and another *v.* Henwood, 1 *m* 11 *d*—4 *m* 12 *e*—7 *m* 11 *c*
—— Williams *v.* London Chatham and Dover Railway, 23 *m* 11 *d*
——— *v.* Williams, 27 *m* 11 *d*
—— Williamson *v.* Bain and others, 25 *j* 11 *c*
—— Winch *v.* Conservators of the Thames, 15 *m* 11 *a*
—— *re* Winchelsea Estates, 7 *j* 11 *b*

Civil Actions *(continued)*.
—— Wood *v.* Bennett and another, 3 *a* 11 *c*
——— Harrogate Improvement Commissioners, 4 *j* 10 *f*
——— *v.* May, 29 *a* 13 *c*
—— Woodley *v.* Metropolitan Railway, 20 *a* 14 *a*
—— Woodroffe *v.* Davidson, 30 *m* 11 *b*
—— Wright *v.* O'Hagan and another, 1 *m* 11 *c* —11 *m* 13 *c*—23 *m* 11 *a*
——— *v.* Smith, 25 *j* 11 *b*
—— Yardley *v.* North Western Railway, 17 *a* 11 *b*
—— Youde *v.* Cloud, 10 *j* 11 *a*
Civil Service, 12 *j* 8 *b*
—— Appointments, Royal Commission on, 16 *a* 9 *f*—18 *a* 12 *e*
—— Commission, 4 *m* 12 *d*—16 *m* 11 *f*—6 *j* 10 *a* —23 *j* 9 *f*
—— Competitive Examinations, 17 *a* 7 *f*
—— Inquiry Commission, Notes about, 24 *j* 10 *b*
—— Supply Association, 22 *a* 5 *d*
—— Successful Candidates for Army Entrance, 16 *m* 12 *a*
Civry (Comtesse de) on the Case of, 11 *a* 11 *f*
Clabon (J. M.) on the Land Tithes and Transfer Bill, 5 *j* 4 *e*
Clark (W.) on Life and Death in India, 5 *j* 5 *d*
Clarke (Hyde) on American Investments, 1 *j* 9 *a*
——— on Foreign Bonds, 24 *a* 7 *c*
—— (John Algernon) on the Agricultural Labourers Lock Out, 6 *a* 8 *c*
——— on the Cattle Disease, 28 *m* 6 *f*—29 *m* 6 *c*—12 *j* 11 *f*
Clayton (Alfred) on the Gold Coast, 15 *a* 12 *c*
Clerical Appointments, 4 *a* 4 *f*—10 *a* 5 *e*—16 *a* 12 *e*—18 *a* 9 *f*—18 *a* 12 *c*—23 *a* 7 *f*—2 *m* 8 *b*—6 *m* 5 *f*—7 *m* 5 *b*—14 *m* 12 *d*—15 *m* 5 *c*—16 *m* 7 *d*—21 *m* 2 *f*—28 *m* 5 *c*—28 *m* 8 *b*—3 *j* 8 *a*—4 *j* 7 *c*—8 *j* 12 *f*—18 *j* 12 *c*—25 *j* 5 *f*—29 *j* 12 *b*
—— Disabilities Act, Return, 2 *m* 10 *e*
Clifton College Scholarships, 29 *j* 12 *d*
Clocks, Foreign, Import Returns, 11 *a* 12 *b*
Clothworkers' Company Confer their Freedom and Livery on Sir Garnet Wolseley and a Banquet to, 7 *m* 12 *f*
Cloves, State of the Market, 25 *a* 7 *f*—22 *a* 12 *b* —8 *m* 11 *c*
"Clytie," Notes about, 13 *j* 11 *a*
Coal, State of the Market, 2 *a* 6 *b*—9 *a* 6 *b*—14 *a* 7 *d*—16 *a* 7 *b*—18 *a* 10 *b*—21 *a* 11 *a*—23 *a* 6 *b*—25 *a* 7 *d*—28 *a* 10 *c*—30 *a* 7 *b*—2 *m* 11 *b*—5 *m* 9 *d*—9 *m* 7 *c*—12 *m* 13 *b*—14 *m* 7 *e*—16 *m* 10 *a*—19 *m* 13 *b*—21 *m* 9 *b*—23 *m* 6 *a*—28 *m* 6 *a*—30 *m* 6 *a*—2 *j* 11 *b*—6 *j* 10 *a*—9 *j* 12 *c*—11 *j* 7 *p*—13 *j* 10 *b*—16 *j* 12 *b*—18 *j* 7 *f*—20 *j* 10 *c*—23 *j* 10 *d*—25 *j* 7 *a*—27 *j* 11 *a*—30 *j* 4 *e*—30 *j* 11 *b*
—— Arbitration in, 30 *a* 5 *d*
—— Messrs Cockerell & Co. on, 13 *j* 10 *b*
—— Exports from the Port of Grimsby, 10 *a* 5 *e*—8 *j* 8 *a*
—— Imports and Exports of the Port of London, 6 *a* 4 *a*—5 *m* 9 *d*—4 *j* 6 *a*
—— and Iron Trade, *see* IRON
Coal, Return of, Used by Steamers, 9 *a* 6 *a*—8 *m* 11 *a*—9 *j* 12 *c*
—— in the United States, 24 *a* 10 *d*
—— *see also* MONEY MARKET
—— Pellsall Coal and Iron Company, 22 *a* 8 *a*
Coalfields of Sughalin, 4 *a* 5 *a*
—— Extension of, 8 *a* 7 *f*
Cobden, his Hand on a Bible, the Sculpture Presented to Brighton by Mr. Bright, 23 *a* 6 *d*
—— Club, Dinner, 25 *j* 10 *c*
Cochineal, State of the Market, 2 *a* 6 *d*—16 *a* 7 *f*—30 *a* 7 *d*—14 *m* 7 *f*—28 *m* 6 *d*—11 *j* 7 *b*—25 *j* 7 *c*
Cocoa, State of the Market, 1 *a* 7 *e*—15 *a* 7 *f*—22 *a* 7 *c*—29 *a* 12 *b*—6 *m* 10 *a* —13 *m* 10 *b*—20 *m* 11 *c*—8 *j* 11 *d*—10 *j* 10 *c*—13 *j* 10 *b*—17 *j* 10 *d* —24 *j* 9 *d*
—— Essence of, 20 *m* 12 *b*
Coffee, State of the Market, 1 *a* 7 *e*—2 *a* 6 *d*—3 *a* 6 *c*—8 *a* 7 *c*—9 *a* 6 *a*—10 *a* 7 *b*—11 *a* 7 *b*—15 *a* 7 *f*—16 *a* 7 *f*—17 *a* 10 *b*—18 *a* 10 *d*—22 *a* 7 *c*—23 *a* 6 *d*—24 *a* 7 *c*—25 *a* 7 *f*—29 *a* 12 *b* —30 *a* 7 *d*—1 *m* 10 *b*—2 *m* 11 *b*—6 *m* 10 *a*—7 *m* 7 *c*—8 *m* 11 *c*—9 *m* 7 *e*—13 *m* 10 *b*—14 *m* 7 *f* —15 *m* 7 *b*—16 *m* 10 *c*—20 *m* 11 *c*—21 *m* 9 *b*—22 *m* 11 *b*—23 *m* 6 *d*—28 *m* 6 *d*—29 *m* 6 *b*—30 *m* 6 *c*—3 *j* 11 *d*—4 *j* 6 *c*—5 *j* 11 *b*—6 *j* 10 *e*—10 *j* 10 *c*—11 *j* 7 *b*—12 *j* 10 *b*—13 *j* 10 *b*—17 *j* 10 *d*—18 *j* 7 *a*—19 *j* 10 *c*—20 *j* 10 *c*—24 *j* 9 *d*—25 *j* 7 *c*—26 *j* 7 *e*—27 *j* 11 *b*
Code or Digest, *see* LAW
Coggia's Comet, *see* NEW COMETS
Colorado Beetle, 14 *a* 9 *f*
Coleridge (—) on the Judicature Bill, 9 *m* 12 *d*
College of Science and Literature for the South and West of England and South Wales, 13 *j* 5 *e*
Collieries in Durham, 5 *m* 6 *a*
—— Demonstration at Nottingham, 7 *a* 3 *e*
Collins (C. R.) Warning to Yachtsman, 8 *j* 9 *f*
—— Mortimer, Tarpetus Pater, 23 *m* 12 *c*
——— Turnpike Trusts, 30 *j* 5 *d*
Colonial Appointments, 1 *a* 8 *b*—13 *m* 7 *d*—6 *j* 5 *f*—24 *j* 10 *a*
—— Despatches, 2 *a* 9 *e*—8 *a* 9 *f*—9 *a* 9 *f*—11 *a* 9 *f*—13 *a* 11 *e*—14 *a* 9 *f*—15 *a* 5 *f*—16 *a* 5 *e* —17 *a* 9 *f*—18 *a* 9 *f*—23 *a* 9 *f*—25 *a* 9 *f*—27 *a* 13 *e*—30 *a* 9 *f*—5 *m* 11 *f*—7 *m* 5 *b*—18 *m* 7 *e* —25 *m* 10 *f*—3 *j* 9 *f*—6 *j* 5 *a*—9 *j* 7 *a*—11 *j* 9 *f* —12 *j* 9 *f*—13 *j* 9 *f*—16 *j* 11 *f*—18 *j* 8 *c*—19 *j* 9 *f*—22 *j* 11 *f*—25 *j* 5 *f*
—— Government Securities, State of Shares, *in every day's paper*
—— Produce Market, 3 *a* 6 *a*—11 *a* 7 *b*—18 *a* 10 *a*—25 *a* 7 *e*—2 *m* 11 *a*—9 *m* 7 *c*—16 *m* 10 *a*—23 *m* 6 *a*—30 *m* 6 *a*—6 *j* 10 *a*—13 *j* 10 *a*—20 *j* 10 *c*—27 *j* 11 *a*
—— Trusts Corporation, 9 *m* 7 *c*
Coltman (F. J.) on the Scotch and Irish Peers, 16 *j* 14 *b*
Coming Coaching Season, 4 *a* 6 *d*
Commercial Travellers, School, 30 *j* 7 *f*
Commissionares, Corps de, General Parade, 27 *j* 9 *e*—29 *j* 12 *b*
Commons Enclosure Commission, 3 *a* 7 *c*
Companies, Miscellaneous, State of Shares in, *in every day's paper*

Comparison—Cunard Company *v.* German Imperial Navy, 15 *j* 12 *d*
Compensation Annuities, 1 *j* 6 *f*
Conference of Lay and Clerical Delagates at Lambeth Palace, 9 *j* 7 *d*
Confession in the Church of England, Notes about, 2 *a* 4 *f*—3 *a* 12 *a*
Congregational Memorial Hall, 26 *m* 4 *e*
—— Union, Meeting of, 18 *m* 9 *c*
Coningsby (Robert) on the Working of the Ballot Act, 13 *a* 8 *f*
—— on Tramway Horses, 27 *a* 9 *f*
Connemara, Famine in, 7 *m* 12 *c*
Conscience Money, 1 *a* 9 *e*—3 *a* 9 *f*—7 *a* 7 *f*—10 *a* 9 *e*—16 *a* 5 *e*—18 *a* 9 *f*—24 *a* 9 *f*—25 *a* 9 *f*—28 *a* 9 *f*—1 *m* 9 *f*—4 *m* 11 *f*—7 *m* 9 *f*—9 *m* 9 *f*—11 *m* 11 *f*—12 *m* 11 *f*—14 *m* 9 *f*—16 *m* 9 *f*—20 *m* 9 *f* | 21 *m* 11 *f*—25 *m* 11 *f*—8 *j* 11 *f*—12 *j* 9 *f*—17 *j* 9 *f*—22 *j* 11 *f*—24 *j* 7 *e*—26 *j* 9 *f*
Consecration of Bishops, 6 *m* 5 *f*
Conservative Banquet at the City of London, 29 *m* 7 *b*
—— Land Society, 9 *a* 6 *c*
Consolidated Fund, 26 *m* 9 *f*
—— Official Return, 22 *a* 5 *d*
Consular Chaplaincies, Notes about, 2 *a* 10 *c*
Consumption, New Cure for in America, 24 *j* 14 *b*
Contagious Diseases (Animal) Act, *see* CATTLE
—— Acts, Notes about, 15 *a* 8 *b*
Contempt of Court, Notes about, 17 *j* 7 *d*
Continental Armies and Forts, 18 *j* 10 *e*
Convocation and the Rubrics, 26 *j* 4 *e*
—— Reform of, Notes about, 24 *j* 6 *f*—25 *j* 10 *f*—26 *j* 10 *e*—30 *j* 5 *d*
—— at Windsor—Address from, to the Queen, 30 *j* 10 *e*
—— of Canterbury, Meetings, 29 *a* 9 *e*—30 *a* 8 *a*
—— Address to the Queen, 29 *a* 9 *e* & *f*
—— Administration of the Sacrament, 2 *m* 8 *a*
—— Archdeacon of Taunton, 29 *a* 9 *f*
—— the Canons, 1 *m* 7 *e*
—— and Imperial Legislation, 2 *m* 8 *a*
—— Eastern Orthodox Churches, 9 *m* 8 *a*
—— First Fruits and Tenths, 9 *m* 8 *a*
—— Message on Discipline, 30 *a* 8 *a*
—— Notices about, 5 *m* 11 *f*
—— Petition of the Ritualists, 1 *m* 7 *e*
—— Plymouth Brethren, 30 *a* 8 *a*
—— Private Prayers, 9 *m* 8 *a*
—— Public Worship Regulation Bill, 29 *a* 9 *e* & *f*—1 *m* 7 *e*—2 *m* 8 *a*—4 *m* 8 *e*—8 *m* 7 *e*
—— Third Service, 4 *m* 8 *e*
—— Visit of the Czar, 9 *m* 8 *a*
—— of York, 14 *m* 9 *f*—25 *m* 9 *b*—28 *m* 7 *e*
Cook (Thomas) on Egypt and Palestine, 3 *a* 10 *e*
Cook's Tours in Palestine, 5 *m* 11 *f*
—— Excursions, 15 *m* 7 *d*—12 *j* 4 *f*
Coolie Traffic, 12 *m* 14 *d*—29 *m* 7 *c*
Co-Operation, Profits of, 13 *j* 50 *b*
Co-Operative Congress, Annual Meeting at Halifax, 7 *a* 9 *d*—8 *a* 7 *e*—9 *a* 6 *e*
—— Recreation, 15 *j* 9 *f*
Copeman (G. M.) on the Licensing Act Amendment Bill, 1 *m* 10 *c*
Copyright in Canada, 29 *m* 5 *b*
Copyrights and the Canadian Market, 9 *j* 11 *f*
Corfield (G. K.) on Turkish Finance, 12 *j* 19 *a*
Corn, State of the Market, 1 *a* 7 *e*—2 *a* 6 *f*—3 *a* 6 *e*—4 *a* 6 *d*—6 *a* 4 *c*—7 *a* 9 *c*—8 *a* 7 *d*—9 *a* 6 *b*—10 *a* 7 *d*—11 *a* 7 *b*—13 *a* 9 *e*—14 *a* 7 *d*—15 *a* 7 *e*—16 *a* 7 *f*—17 *a* 10 *b*—18 *a* 10 *b*—20 *a* 8 *b*—21 *a* 10 *f*—22 *a* 7 *b*—23 *a* 6 *b*—24 *a* 7 *b*—25 *a* 7 *d*—27 *a* 8 *f*—28 *a* 10 *c*—29 *a* 12 *e*—30 *a* 7 *b*—1 *m* 10 *b*—2 *m* 11 *b*—4 *m* 9 *d*—5 *m* 9 *e*—6 *m* 10 *b*—7 *m* 7 *e*—8 *m* 11 *b*—9 *m* 7 *c*—11 *m* 8 *d*—12 *m* 13 *b*—13 *m* 10 *d*—14 *m* 7 *f*—15 *m* 7 *b*—16 *m* 10 *c*—18 *m* 8 *f*—19 *m* 13 *b*—20 *m* 11 *c*—21 *m* 9 *d*—22 *m* 11 *c*—23 *m* 6 *d*—25 *m* 8 *e*—26 *m* 6 *e*—27 *m* 6 *b*—28 *m* 6 *d*—29 *m* 6 *c*—30 *m* 6 *e*—1 *j* 9 *f*—2 *j* 11 *b*—3 *j* 11 *b*—4 *j* 6 *e*—6 *j* 10 *c*—8 *j* 8 *e*—9 *j* 12 *e*—10 *j* 10 *d*—11 *j* 7 *b*—12 *j* 10 *b*—13 *j* 10 *b*—15 *j* 8 *f*—16 *j* 12 *f*—17 *j* 10 *b*—18 *j* 7 *f*—19 *j* 10 *d*—20 *j* 10 *e*—22 *j* 8 *b*—23 *j* 10 *d*—24 *j* 9 *f*—25 *j* 7 *c*—27 *j* 11 *a*—29 *j* 8 *d*—30 *j* 11 *b*
—— *see also* MONEY MARKET.
—— Flours, Notes about, 15 *j* 12 *f*—17 *j* 10 *d*—18 *j* 5 *b*
Coroner's Court House, Holloway, Opening of, by Lankester, 29 *j* 6 *f*
—— Inquests, Use and Necessity of, 25 *j* 12 *d*
Corps of Commissionaires, 3 *a* 5 *d*—27 *a* 11 *f*
Corrections, 24 *a* 12 *c*—25 *a* 10 *e*—30 *a* 5 *f*
Coster (J. L.) on the Loss of the *Surat*, 7 *a* 9 *b*
Cottage Family System, 14 *m* 10 *e*
—— Poetry, 7 *a* 6 *b*
Cotton (E. J.) Railway Collision on a Single Line, 29 *j* 8 *c*
—— State of the Market, 1 *a* 7 *e*—2 *a* 6 *d*—3 *a* 6 *c*—9 *a* 6 *a*—10 *a* 7 *b*—11 *a* 7 *b*—15 *a* 7 *f*—16 *a* 7 *f*, *two notices*—18 *a* 10 *d*—22 *a* 7 *c*—23 *a* 6 *d*—24 *a* 7 *c*—25 *a* 7 *f*—29 *a* 12 *b*—30 *a* 7 *d*—1 *m* 10 *b*—2 *m* 11 *b*—6 *m* 10 *a*—7 *m* 7 *c*—8 *m* 11 *c*—9 *m* 7 *e*—13 *m* 10 *b*—14 *m* 7 *f*—15 *m* 7 *b*—16 *m* 10 *c*—20 *m* 11 *c*—21 *m* 9 *b*—22 *m* 11 *b*—23 *m* 6 *d*—28 *m* 6 *d*—29 *m* 6 *b*—30 *m* 6 *c*—3 *j* 11 *d*—4 *j* 6 *c*—5 *j* 11 *b*—6 *j* 10 *e*—10 *j* 10 *c*—11 *j* 7 *b*—12 *j* 10 *b*—13 *j* 10 *b*—17 *j* 10 *d*—18 *j* 7 *a*—19 *j* 10 *c*—20 *j* 10 *c*—24 *j* 9 *d*—25 *j* 7 *c*—26 *j* 7 *e*—27 *j* 11 *b*
—— Crop of America, 17 *j* 5 *a*
—— Egyptian, Deputation on, 12 *j* 6 *d*
—— Imports of Raw, 16 *a* 12 *e*
—— Manufacturers, Import Returns, 10 *a* 6 *c*—29 *m* 4 *f*
—— Payments for, 16 *a* 7 *f*
—— Statistics Act of 1868, Return of Imports and Exports, 11 *a* 7 *d*—20 *a* 7 *f*—9 *m* 7 *e*—16 *m* 10 *d*
Coughing and Sneezing, How to Stop, 7 *m* 10 *f*
County Court, Days of Sittings, *in every day's paper*.
——— Imprisonment for Debt, *see* IMPRISONMENT.
——— New Judges, 1 *a* 9 *f*
—— Courts New Bill, 26 *j* 9 *f*
COURT OF ALDERMEN:—
—— Brokers, Persons Sworn in, 13 *m* 10 *e*—3 *j* 7 *f*—17 *j* 11 *f*
—— Donation to Mr. Gore, 3 *j* 7 *f*—17 *j* 11 *f*
—— Election of Chief Clerk, 22 *a* 10 *b*

Court of Aldermen (*continued*).
—— Financial Affairs, 22 *a* 10 *b*
—— General Purposes Committee Report, 3 *j* 7 *f*
—— New Sword Bearer Accepts Office, 22 *a* 10 *b*
—— Opening of Ham Common, 17 *j* 11 *f*
—— Prisons, 22 *a* 10 *b*—13 *m* 10 *e*—3 *j* 7 *f*—17 *j* 11 *f*
—— Resignation of the Governor of Newgate, 17 *j* 11 *f*
—— Transfer of a Citizen to another Company, 22 *a* 10 *b*
—— Visit of the Czar, 13 *m* 10 *e*
COURT CIRCULAR :—
—— Arthur (Prince) Birthday, 2 *m* 9 *f*
—— New Title—Earl of Sussex and Duke of Connaught, 25 *m* 11 *f*—27 *m* 8 *b*—26 *m* 9 *e*
—— Cambridge (Duchess of) Health of, 13 *m* 9 *f*—29 *j* 9 *f*
—— (Duke of) Banquet to, by the Earl of Wilton, 8 *j* 7 *b*
—— Comte de Paris in London, 18 *m* 7 *f*
—— Crown Prince and Princess of Germany Visit to the Isle of Wight, 17 *j* 9 *f*—24 *j* 11 *f*
—— Czar of Russia's Visit to England, Notices of, 16 *a* 5 *b*—17 *a* 9 *f*—27 *a* 11 *e* & *f*—8 *m* 12 *d*—12 *m* 14 *a*
—— Address of the Evangelical Alliance to, 22 *m* 10 *b*
—— Appointments of Tradesmen to, 25 *m* 11 *f*
—— Arrangements for his Entertainment, 6 *m* 5 *b*—6 *m* 10 *a*—15 *m* 5 *a*
—— Reception at Gravesend, 9 *m* 10 *d*—11 *m* 9 *e*—12 *m* 12 *b*—13 *m* 8 *c*
—— Ball to, at Stafford House, 16 *m* 5 *d*
—— Banquet to, at Marlborough House, 16 *m* 9 *f*
—— Banquets to, 21 *m* 7 *c*
—— Casket Prepared for, by Mr. Benson, 16 *m* 10 *a*—20 *m* 12 *b*
—— Correspondent of the Russian Press Represented During the Visit, 13 *m* 9 *f*—15 *m* 5 *e*
—— Donation to the Inspectors, &c. of Police, Left by, 27 *m* 9 *e*
—— Duke of Cambridge's Banquet to, 19 *m* 12 *c*
—— Embarkation at Gravesend, 20 *m* 5 *b*—21 *m* 7 *e*—22 *m* 10 *a*
—— at the Flemish Farm, 16 *m* 5 *d*
—— the French Press on the Visit, 16 *m* 5 *a*
—— Invitation to the Two Archbishops of England, 18 *m* 14 *c*—19 *m* 12 *d*
—— Landing at Dover, 14 *m* 5 *c*
—— Movements of, 15 *m* 9 *f*—18 *m* 14 *b* & *c*—19 *m* 7 *a*—20 *m* 12 *a*—21 *m* 7 *a*—22 *m* 10 *b*—28 *m* 5 *a*
—— Orders Conferred by, 16 *m* 9 *f*—23 *m* 5 *a*
—— Preparations at Guildhall for his Reception, 5 *m* 14 *e*—14 *m* 9 *f*—18 *m* 12 *e*
—— Presents Rings to the Railway Officials, 29 *m* 5 *f*—29 *j* 11 *f*
—— Present to Col. Henderson, 1 *j* 11 *f*
—— Public View of the Guildhall, 20 *m* 5 *b*
—— the Queen and the Czar Express their Pleasure to the Lord Mayor on the Reception Given to the Czar, 25 *m* 7 *b*
Court Circular (*continued*).
—— Czar of Russia's Visit to England—Review at Aldershott, 18 *m* 12 *e*—19 *m* 12 *e*—20 *m* 5 *a*
—— State Banquet to, at Windsor, 16 *m* 5 *c*
—— Visit to Chislehurst, 18 *m* 14 *a*
—— to the City of London, 19 *m* 11 *f*
—— List of the Guests, 19 *m* 12 *b*
—— to the Crystal Palace, 18 *m* 14 *a*
—— to Woolwich, 20 *m* 5 *b*—21 *m* 7 *b*
—— Departure of the Court to Balmoral, 19 *m* 7 *f*—21 *m* 12 *f*—22 *m* 9 *e*
—— Dinner to the General and Officers from the Gold Coast by Her Majesty, 1 *a* 9 *f*
—— Drawing Rooms by the Queen, 2 *m* 7 *e*—6 *m* 12 *a*—7 *m* 12 *e*
—— Notes on, 8 *m* 10 *c*—9 *m* 9 *f*—11 *m* 11 *f*—12 *m* 10 *b*
—— Account of the One on the Marriage of the Princess Charlotte, 14 *m* 5 *b*
—— Edinburgh (Duke and Duchess of) Civic Ball to, 6 *a* 7 *e*—30 *a* 5 *b*
—— Dinner to, by the Marquis of Salisbury, 25 *m* 11 *f*
—— Leave for Ems, 13 *j* 9 *f*—15 *j* 11 *f*
—— Notice of the Duchess, 11 *m* 11 *f*
—— at Portsmouth, 14 *a* 9 *f*—21 *a* 10 *e*
—— Projected Visit to Ireland, 8 *m* 9 *f*
—— Reception of at the Admiralty, 7 *m* 5 *d*
—— Visit to Liverpool, 16 *j* 7 *c*
—— Leopold (Prince) Majority of, 8 *a* 9 *f*
—— Health of, 16 *m* 5 *b*
—— Levees and Drawing Rooms on the Omitted Names, 9 *m* 9 *f*
—— Levee by the Prince of Wales, 8 *a* 5 *f*—29 *a* 10 *a*—2 *m* 10 *a*—4 *m* 9 *b*—7 *m* 12 *e*—16 *m* 7 *d*—30 *m* 7 *f*—2 *j* 10 *a*—4 *j* 5 *f*
—— Louise of Hesse (Princess) Birthday of, 27 *a* 11 *f*
—— Movements of the Court 1 *a* 9 *f*—27 *a* 11 *f*—29 *a* 11 *f*—4 *m* 7 *c*—6 *m* 5 *b*—18 *j* 9 *f*—22 *j* 11 *f*—23 *j* 9 *f*—27 *j* 9 *e*—29 *j* 11 *f*
—— Notices, *in every day's paper*
—— Prince of Wales, Movements of, 7 *m* 5 *d*—28 *m* 9 *e*
—— and Princess of Wales, Movements of, 24 *a* 12 *c*
—— Queen's Birthday, 26 *m* 9 *f*—30 *m* 7 *f*
—— Celebrations, 1 *j* 8 *a*—5 *j* 12 *b*—2 *j* 12 *c*
—— in the United States, 9 *j* 5 *e*
—— Visit to St. Petersburg, Preparations for 24 *j* 7 *a*
—— Denied, 25 *j* 7 *f*
—— Royal Visit to Cowes, 20 *a* 12 *b*
—— State Concert, 4 *m* 11 *f*—5 *j* 9 *f*—11 *j* 8 *a*
—— Ball at Buckingham Palace, 20 *m* 10 *a*—1 *j* 11 *e*—25 *j* 10 *a*
—— Teck (Duchess of) Health of, 16 *a* 5 *e*—17 *a* 9 *f*—18 *a* 9 *f*—20 *a* 11 *e*—21 *a* 9 *f*—23 *a* 9 *f*
COURT OF COMMON COUNCIL :—
—— Arrangements for the Reception of the Czar, 29 *a* 12 *a*
—— Civic Benevolence, 19 *j* 11 *c*
—— Columbia Market, 4 *j* 10 *c*
—— Correspondence about the Czar's Visit, 4 *j* 10 *c*
—— Election of Mace Bearer, 1 *m* 50 *b*—22 *m* 10 *f*

Court Circular *(continued)*.
—— Election of Sword Bearer, 17 *a* 10 *f*—22 *m* 10 *f*
—— Freeman's Orphan School, 22 *m* 10 *f*
—— Grants to Charities, 22 *m* 10 *f*
—— Inner Circle Railway, 1 *m* 11 *b*
—— Librarian, Increase of Salary to, 22 *m* 10 *f*
—— Library Visitors, 22 *m* 10 *f*
—— Dr. Livingstone's Funeral, 17 *a* 10 *f*
—— Markets Improvement Committee, 22 *m* 10 *f*—19 *j* 11 *c*
—— Medical Officership of Health, 4 *j* 10 *c*
—— Meeting on Inviting the Czar to an Entertainment, 10 *a* 5 *b*—1 *m* 10 *b*
—— Metropolitan Meat Market, 17 *a* 10 *f*
—— New Fruit and Vegetable Market, 4 *j* 10 *c*
—— Police Station in Tudor Street, 22 *m* 10 *f*
—— Stained Glass Window in Guildhall, 22 *m* 10 *f*
—— Police Orphanage Institution, 17 *a* 10 *f*
—— Presentation to Sir Garnet Wolesley, 1 *m* 10 *b*
—— Private Slaughter-Houses, 1 *m* 10 *b*
—— Steam Launch for Sanitary Commissioners, 17 *a* 10 *f*
Courts of Appeal, Notes about, 4 *m* 10 *a*—5 *m* 13 *d*
Cow-Catcher Wanted, 6 *j* 5 *e*
Cowley Manor Estates, Sale of, 10 *j* 8 *b*
Cox (J. Charles) on the Agricultural Labourers Lock-Out, 8 *a* 8 *c*
Crace (J. G.) on St. Paul's Cathedral, 18 *j* 11 *f*
Crammers and Crammers, 28 *a* 11 *e*
Craven (—) Price Sale List of his Modern English and Foreign Pictures, 2 *a* 7 *b*
Credit Foncier of England, 3 *j* 11 *a*
Cremation—the Last New Fashion, 2 *a* 5 *b*
—— Gas Retorts as Furnaces 6 *a* 5 *b*
—— New York Club, 14 *m* 12 *d*
—— Question at Vienna, 4 *m* 6 *d*
—— in the United States, 12 *m* 6 *e*
Creswell (C. N.) on the Thames Valley Sewage, 1 *j* 9 *c*
Crime in Italy, 21 *a* 4 *d*
CRIMINAL TRIALS:—
—— Abbey, Wm. and Wm. Nichols, for Stealing, 26 *j* 11 *d*
—— Abbott, Edw., for Stealing, 22 *a* 11 *d*
—— Adeney, Charles, for Stealing, 27 *m* 11 *e*
—— Alden, Wm., for Stealing, 29 *m* 11 *d*
—— Alexander, Geo. and Ada Clifford, for Infanticide, 11 *j* 10 *d*
—— Almaicla, Edw., for Stealing, 17 *a* 11 *e*
—— Balister, Englebec Charles, for Stealing &c., 15 *a* 11 *c*—28 *a* 11 *c*
—— Balley, Joseph, for Stealing, 13 *m* 11 *c*
—— Bassett, Ann, and Geo. Stanley, for Stealing, 29 *m* 11 *d*
—— Bazzioni, John, for Wounding, 11 *j* 10 *f*
—— Beale, Herbert, for Fraud, 6 *m* 11 *d*
—— Bennett, Eliz. Jane, for Bigamy, 6 *a* 9 *c*
—— Bernard, Michael, and others, for Riot, 8 *a* 11 *b*
—— Brookes, Wm. and Joseph Morgan, for Stealing, &c., 17 *a* 11 *d*
—— Brown, Robt. and Charlotte Wyatt, for Stealing, 22 *j* 13 *c*
Criminal Trials *(continued)*.
—— Brown, Sophia, for Keeping a Disorderly House, 28 *a* 11 *e*
—— Bryce, George, and others, for Stealing, 24 *m* 11 *d*
—— Buckley, Jeremiah, for Wife Murder, 1 *a* 11 *b*
—— Burfitt, Nidria, for Infanticide, 1 *a* 11 *c*—11 *a* 5 *b*
—— Notes about, 6 *a* 9 *f*
—— Carter and Wingrove, for Stealing, 14 *a* 11 *d*
—— Civry, Comtesse de, for Fraud, Note about, 7 *a* 4 *f*
—— Clancey, Edward, for Manslaughter, 3 *a* 11 *c*
—— Clapp, Edward, for Attempted Murder, 13 *j* 11 *b*
—— Clay, Fred., for Manslaughter, 13 *j* 11 *c*
—— Cleaver, George, for Stealing, 16 *a* 11 *d*
—— Cleveley, Henry, for Assault, 18 *j* 11 *c*
—— Clifton, James, for Picking Pockets, 27 *m* 11 *e*
—— Coe, Martha, for Stealing, 30 *m* 11 *c*
—— Cogar, Thos., for Forgery, 8 *a* 11 *a*
—— Coleman, Wm., and others, for Riot, 10 *a* 11 *c*
—— Coltman, Watson, and others, for Stealing, 30 *m* 11 *b*
—— Cooper, Thos., for Fraud, 6 *a* 9 *e*
—— Correas, Cosmo, and others, for Murder, 11 *a* 12 *a*
—— Coulson, Geo. Henry, for Murder, 12 *j* 11 *c*
—— Courbet, M., for Demolishing the Vendome Column, 22 *j* 7 *d*—27 *j* 10 *f*—29 *j* 9 *f*
—— Crambrook, Fred., for Stealing, 9 *a* 11 *d*
—— Cronhelm, John, for Fraud, 23 *m* 8 *b*
—— Cross, Charles, for Assault, 19 *j* 11 *c*
—— Crucifix, Four Men for Abusing and Insulting a Figure of, 15 *m* 5 *c*
—— Cumberland, Harold, for Stealing, 13 *m* 11 *d*
—— Cummings, David, for Damaging a Ship at Sea, 1 *a* 11 *d*
—— Da Costa, Fred., for Burglary, 9 *a* 11 *d*
—— Dalston, William, for Dog Stealing, 19 *j* 11 *c*
—— Dairs, Rebecca, for Manslaughter, 2 *a* 11 *e*
—— Dean, Wm. Henry, for Stealing, 7 *m* 10 *e*
—— De Courcy, Honora, for Assault, 18 *a* 11 *c*
—— Donoghue, James, for Stealing, 28 *a* 11 *c*
—— Dougherty, Mary Ann, for Attempted Suicide, 17 *j* 11 *d*
—— Duffin, William, for Felony, 10 *j* 10 *f*
—— Dunn, George, for Stealing, 28 *a* 11 *c*
—— Durrant, James, for Stealing, 29 *m* 11 *d*
—— Edgell, Richard Faulkner, for Fraud, 19 *j* 10 *e*
—— Evans, Margaret, and others, for Stealing, 22 *a* 11 *d*
—— Fane, Geo., for Assault, 28 *m* 11 *d*
—— Farvell, —, for Embezzlement, 4 *m* 13 *f*
—— Field, Wm., for Stealing, 7 *m* 10 *e*
—— Flockhart, Wm., for Embezzlement, 9 *j* 13 *d*—10 *j* 10 *e*
—— Flower, Caroline and Jonathan, for Murder, 2 *a* 11 *d*

Criminal Trials (*continued*).
—— Flynn, John, for Murder, 1 *a* 11 *c*
—— Foster, Arthur, for Wounding, 8 *a* 11 *a*
——— George, for Shooting with Intent, 3 *a* 11 *c*
—— Fox, George, for Attempted Murder, 11 *j* 10 *f*
—— French, George, for Attempted Murder, 13 *a* 13 *b*
—— Friend, Levi, for Stealing, 29 *m* 11 *d*
—— Gannon, Wm., for Stealing, 28 *m* 11 *d*
—— Garnham, Henry, for Manslaughter, 9 *a* 11 *c*
—— Gent, Geo., and Jos. Lindsay, for Stealing, 14 *a* 11 *d*
—— Gfrorer, Hermann, for Stealing, 9 *a* 11 *d*
—— Giles, James, and others, for Stealing, 21 *a* 11 *d*
—— Gitson, Ellen, for Wounding, 15 *m* 11 *e*—18 *m* 13 *e*
—— Godwin, Thomas, for Murder, 7 *m* 10 *e*
—— Grainger, Edw., and others, for Stealing, 29 *a* 13 *d*
—— Grey, Wm., for Wilful Damage, 28 *m* 11 *e*
—— Hadley, Walter Leigh, for Embezzlement, 7 *m* 10 *e*
—— Harris, Robt. Stanley, and others, for Conspiracy, 12 *j* 11 *d*—13 *j* 11 *b*
——— Wm. Copper, for Wilful Misconduct, 21 *a* 11 *d*
—— Harvey, Mary Ann, for Wounding her Husband, 17 *a* 11 *d*
—— Hayes, F. W., for Stealing, 13 *m* 11 *d*
—— Haywood, Henry, for Stealing, 27 *m* 11 *e*
—— Head, Richard, for Stealing and Illegal Reception, 1 *a* 10 *f*
—— Hennessey, Wm., for Forgery, 7 *m* 11 *e*
—— Hewitt, James, for Assault, 28 *m* 11 *e*
—— Hill, Amelia, for Forgery, 6 *m* 11 *d*
——— Harriett, for Fraud, 18 *a* 11 *c*—15 *m* 11 *c*
—— Hobbs, Thos. Edwin, for Fraud, 6 *a* 9 *c*
—— Hodges, Wm., and Joshua War, for Stealing, 27 *m* 11 *f*
—— Hogg, Betsy, for Wounding her Husband, 13 *m* 11 *d*
—— Hugelmann, —, for Swindling, &c., 11 *m* 7 *b*
—— Hughes, Charles, and others, for Fraud, 19 *j* 11 *c*
—— Hunt, Geo., and others, for Manslaughter, 3 *a* 11 *c*—6 *a* 9 *d*
—— Hurst, Wm., for Stealing, 30 *a* 11 *f*
—— Irving, John Edw., for Fraud, 30 *a* 11 *e*
—— James, Norah, for Stealing, 30 *a* 11 *f*
——— Richard, for Assault, 22 *a* 11 *d*
——— Thos., for Burglary, 21 *a* 11 *e*
—— Jardine, Christopher, for Stealing, 27 *m* 11 *e*
—— Jennings, John, for Garotting, 6 *m* 11 *d*
—— Johnson, James, for Stealing, 13 *m* 11 *d*
——— Michael Jefferson, and others, for Burglary, 8 *a* 11 *c*
—— Jones, Arthur, for Stealing, 17 *j* 11 *d*
——— John, and Thos. and Elizabeth Seed, for Wounding, 1 *a* 11 *c*
——— Thos., for Garotting, 6 *m* 11 *d*
—— Jordan, John, and Wm. Clarke, for Garotting, 6 *m* 11 *d*

Criminal Trials (*continued*).
—— Kealing, Catherine, for Stealing, 13 *m* 11 *d*
—— Kelly, Collin, for Attempted Murder, 13 *a* 13 *b*
—— Kirby, James, and others, for Stealing, 28 *a* 11 *c*—29 *a* 13 *d*
—— Kirk, William, for Burglary, 19 *j* 11 *c*
—— Knell, Elizabeth, for Stealing, 12 *j* 11 *c*
—— Kneller, Emma, for Attempted Murder, 13 *j* 11 *c*
—— Knight, Francis, for Stealing, 28 *m* 11 *e*
—— Kuhlman, Fritz, for Wounding, 30 *a* 11 *f*
—— Lee, Henry Benjamin, for Fraud, 8 *a* 11 *b*
—— Leech, Enoch, and Walter Skelton, for Stealing, 3 *a* 11 *b*
—— Lemon, Emma, for Stealing, 18 *j* 11 *c*
—— Lindsey, James, for Embezzlement, 8 *a* 11 *a*
—— Lloyd, John, for Felony, 7 *m* 10 *e*
—— Lockwood, Ada., for Perjury, 10 *a* 11 *c*
—— Lord, Wm. Edw., for Stealing, 17 *j* 11 *d*
—— Lowe, John and George, for Stealing, 17 *j* 11 *d*
—— Luie, Jean, and "Capt." Brown for Perjury, 9 *a* 11 *c*—10 *a* 10 *d*—11 *a* 10 *d*
—— Luscombe, Henry Wesley, for Wilful Damage, 6 *a* 9 *d*
—— Lynch, Thos., for Murder 2 *a* 11 *c*
—— Lyons Communists, for Variety of Crimes, 30 *a* 10 *a*
—— Mackay, Edw., for Stealing 27 *m* 11 *e*
—— M'Queenay, John, for Stealing, 10 *j* 10 *f*
—— M'Vica, Edw. Jas. Barker, for Forgery, 21 *a* 11 *d*
—— March, Henry, for Burglary, 21 *a* 11 *d*
—— Marks, William, for Stealing, 28 *m* 11 *d*
—— Marewood, William, for Embezzlement, 1 *a* 10 *f*
—— Martin, Joseph, and William Daniel, for Wounding, 2 *a* 11 *c*
—— Matthews, James, for Stealing, 13 *m* 11 *d*
—— Meers, Edith, for Stealing, 29 *m* 11 *d*
—— Merrals, Henry, for Stealing, 14 *a* 11 *d*
—— Midwinter, Walter James, for False Declaration, 10 *j* 10 *e*
—— Miller, Mary Anne, for Stealing, 15 *m* 11 *e*
—— Mills, Mary Ann, for Keeping a Disorderly House, 28 *m* 11 *d*
—— Morris, Thos., for Stealing, 30 *a* 11 *f*
—— Mundy, Joseph, for Stealing, 17 *j* 11 *d*
—— Naylor, William, and others, for Manslaughter, 6 *a* 9 *d*
—— Neal, James, for Stealing, 14 *a* 11 *d*
—— Newman, Sarah, for Murder, 9 *m* 10 *e*
—— O'Hagan and Muir, for Fraud, 6 *m* 11 *d*—9 *j* 13 *d*
—— Osgood, John, for Indecent Assault, 19 *j* 11 *c*
—— Over, George, for Uttering a Forged Check, 8 *a* 11 *a*
—— Palmer, Harry, for Stealing, 27 *m* 11 *f*
—— Parker, George, for Embezzlement, 30 *j* 11 *e*
——— Samuel, for Uttering Base Coin, 6 *a* 9 *c*
—— Pearce, Wm. Dalzell, for Fraud, 17 *j* 11 *d*
—— Phillips, Benjamin, for Stealing, 28 *a* 11 *c*
—— Pill, Edwin, and others, for Riot, 1 *a* 11 *d*

Criminal Trials (*continued*).
—— Pledger, James, for Furious Driving, 22 *j* 13 *c*
—— Polain, Eliza, for Neglecting her Child, 12 *j* 11 *e*
—— Pollard, Mary Ann, for Stealing, 18 *j* 11 *c*
—— Poole, William, for Manslaughter, 7 *m* 10 *e*
—— Portmare, Charles, for Stealing, 1 *m* 11 *d*
—— Powell, Thomas, for Stealing, 17 *j* 11 *d*
——— Wm., for Embezzlement, 30 *a* 11 *f*
—— Priestley, Jonathan, for Threats, 8 *a* 11 *d*
—— Pugin, Edw. Weeby, for Libel, 12 *j* 11 *e*
—— Queen *v.* Pembliton, for Wilful Damage, 27 *a* 13 *c*
—— Quin, William, for Stealing, 5 *m* 13 *e*
—— Ramsbottom, Henry, for Manslaughter, 4 *a* 11 *b*
—— Rawlings, Thomas, for Embezzlement, 8 *a* 11 *b*
—— Reid, Janet, for Stealing, 27 *m* 11 *f*
—— Rice, John, for Stealing, 28 *a* 11 *c*
——— Thos. and Henry, for Burglary, 13 *m* 11 *d*
—— Riddles, Thos., for Embezzlement, 15 *a* 11 *c*
—— Royal, David George, for Assault, 9 *a* 11 *d*
—— Rush, Alfred, for Forgery, &c., 8 *a* 11 *a*
—— Sadler, Henry, for Stealing, 18 *j* 11 *c*—19 *j* 11 *c*
—— Sager, James Gardner, for Fraud, 5 *m* 13 *e*
—— Sales and Cripps and Harding, for Stealing, 22 *j* 13 *c*
—— Sawyer, Eliza, for Felony, 5 *m* 13 *e*
—— Scartfield, John, for Fraud, 13 *m* 11 *d*
—— Scott, Edw. David, for Bigamy, 6 *a* 9 *c*
—— Shea, Stephen, and Jane Fox, for Manslaughter, 8 *a* 11 *e*
—— Shelton, Robert, and Charles Raus, for Stealing, 17 *a* 11 *d*
—— Shoebridge, Isaac, for Wounding his Sweetheart, 1 *a* 11 *d*
—— Smith, Christopher, for Stealing, 16 *a* 11 *d*
——— Joseph, for Stealing, 17 *a* 11 *d*
——— Wm., for Stealing, 17 *a* 11 *d*
——— Wm. Ray, for Letter Stealing, 9 *j* 18 *d*
—— Snell, Jane, for Assault, 17 *a* 11 *e*
—— Stewart, Frances, for Murder, 11 *j* 10 *e*
——— John, for Stealing, 18 *a* 11 *c*
—— Stock, Frederick, for Fraud, 30 *a* 11 *e*
—— Stokes, Joseph, and Alfred Mason, for Stealing, 28 *m* 11 *d*
—— Sullivan, Thos., and John Brown, for Stealing, 30 *j* 11 *d*
—— Sweeney, Wm., for Stealing, 28 *m* 11 *e*
—— Tew, Chas., for Stealing, 29 *a* 13 *d*
—— Thomas, Wm., for Stealing, 17 *j* 11 *d*
—— Tincky, Edward, and others, for Wilful Damage, 1 *a* 10 *f*
—— Turner, Susannah, James Dodd and others, for Stealing, 11 *j* 10 *f*
—— Wagstaffe, James John, for Stealing, 29 *m* 11 *d*
—— Walker, Alfred Houghton, for Fraud, 18 *j* 11 *c*
—— Warman, Robt., for Fraud, 22 *a* 11 *d*
—— Webb, William, 15 *m* 11 *e*
—— Welch, Edward, for Forgery, 2 *a* 11 *e*
—— Weller, Fred., for Stealing, 29 *a* 13 *d*
—— West, Amelia, for Forgery, 8 *a* 11 *b*

Criminal Trials (*continued*).
—— Weston, James, for Stealing, 18 *a* 11 *c*—21 *a* 11 *d*
—— White, Charles, for Manslaughter, 1 *a* 11 *b*
——— for Stealing, 18 *j* 11 *c*
——— Henry, for Stealing, 13 *m* 11 *d*
—— Williams, Henry, for Stealing, 14 *a* 11 *d*—28 *m* 11 *d*
——— John, for Abduction, 7 *m* 10 *e*
——— for Letter Stealing, 8 *a* 11 *b*
—— Wilson, James, for Stealing, 13 *m* 11 *c*
—— Wood, Benj., for Stealing, 29 *a* 13 *d*
——— Geo., for Perjury, 6 *a* 9 *c*
—— Woods, Ervin, for Assaulting his Wife, 2 *a* 11 *e*
—— Worcester, Thos., for Forgery, 10 *j* 10 *e*
—— Wright, Edwin Butler, for Manslaughter, 9 *a* 11 *d*
——— Samuel, for Embezzlement, 1 *m* 11 *e*
—— Youngman, Jas. and Louisa, for Receiving Stolen Goods, 23 *j* 13 *c*
Croger (Rev. T.) Dark Sketch from Norway, 2 *a* 7 *b*
Crops in Austria, 19 *m* 7 *a*—22 *j* 7 *b*
—— in France, 6 *m* 5 *a*
—— State of, 27 *a* 8 *f*—4 *m* 9 *d*—22 *m* 10 *e*
Cross (J. W.) on the Emigration of Labour, 12 *m* 12 *f*
Crowder (Thos. W.) on Luggage Robberies Abroad, 15 *m* 12 *a*
Crown Life Assurance, 27 *j* 11 *a*
Cruelty to Animals in Naples, 27 *m* 7 *b*
—— to a Horse at Brighton, 28 *m* 11 *f*—2 *j* 11 *f*—3 *j* 10 *f*
—— to Horses in Tramways, 27 *a* 9 *f*
Crystal Palace, Admissions, 6 *a* 4 *a*—5 *j* 9 *f*—22 *j* 14 *b*—26 *j* 12 *c*
—— Dog Show at, 11 *j* 12 *a*
——— Notes about, 15 *j* 11 *f*
—— Donkey and Mule Show at, 11 *m* 14 *d*
—— Handel Festival at, 16 *j* 7 *c*—20 *j* 8 *c*—23 *j* 8 *a*—25 *j* 5 *e*—27 *j* 5 *d*
—— Meetings, 23 *j* 10 *f*
—— Odd Fellows Fete at, 23 *m* 9 *f*
—— Twentieth Anniversary of the Opening of, Presentation to Mr. Grove, 11 *j* 12 *b*
—— Visit of the Czar to, Preparations, 25 *a* 9 *f*
——— the Emperor's Acknowledgment to, for their Entertainment, 21 *m* 7 *e*
Crying "Wolf"—Report of a Fire at the British Museum, 13 *j* 11 *d*
Cuba, Miscellaneous News, 7 *a* 3 *a*—9 *a* 5 *a*—12 *m* 14 *a*—17 *j* 9 *f*
—— Finance, 11 *j* 5 *a*
—— Murder of a Cartman by a Negro, 7 *a* 5 *b*
—— New Governor-General, 7 *a* 5 *b*—8 *a* 5 *a*
—— War News, 17 *j* 9 *f*
Culley (George) on the Farm Labourers' Lock-Out, 17 *a* 12 *e*
Cumming (H.) on the Burglary on his Premises, 30 *m* 11 *d*—2 *j* 11 *f*
—— (Dr. J. Elder) on Church Patronage in Scotland, 6 *j* 5 *e*
Cunard Company, 1 *j* 12 *d*—16 *j* 5 *a*
—— and the Boston Line, 2 *j* 9 *f*
Currants, State of the Market, 11 *m* 8 *c*—3 11 *d*

Customs, Return of Imports in Warehouses, 14 *a* 7 *c*—12 *m* 13 *a*—25 *m* 8 *a*
—— and Inland Revenue Bill, 20 *m* 11 *b*
—— No Bank Holiday at, on Whitsuntide, 22 *m* 11 *b*
Cutch, State of the Market, 23 *a* 6 *d*—25 *a* 7 *f*
Cymmrodorion Society, Annual Conversazione, 22 *m* 9 *f*

D.

Dalhousie (Lord) Illness of, 30 *j* 5 *b*
Dangerous Journey of Mr. Johnson in the Punjab, 30 *j* 5 *b*
Daniell (W. T. S.) on Imprisonment for Debt, 27 *m* 7 *d*
Darlington, New Cemetery Chapel at, Presented by Mr. Pease, 9 *a* 12 *c*
Dartmouth (Lord) on the Conservative Meeting at Birmingham, 15 *a* 6 *f*
Dartmoor Prison, Escape of Three Prisoners from, 6 *j* 10 *f*
Davenport (W. Bromley) on the Cattle Disease, 28 *m* 6 *f*
Davis (Ex-President) Return to New York, 5 *j* 8 *b*
Day in the Country—Appeals for Schools and Institutions, 8 *j* 9 *f*—17 *j* 11 *b*—24 *j* 12 *c*—30 *j* 10 *e*
Death (John) Let Well Alone, 24 *j* 9 *f*
—— Burnt to, 14 *m* 11 *c*
—— from Chloroform, 8 *m* 11 *c*
—— of an English Lady and her Guide on Mount Blanc, 5 *j* 5 *f*—6 *j* 8 *c*—8 *j* 7 *a*—8 *j* 9 *b*
—— on a Glacier, 29 *j* 12 *b*
—— from Kicking by Fellow Workmen, 6 *a* 3 *c*
—— from Starvation, 6 *a* 3 *e*—7 *m* 10 *f*
—— Sudden, of Mr. Bryce Allen, 26 *m* 5 *d*
——— of Mr. Geo. Atkinson, in the Adelphi Theatre, 27 *m* 9 *e*
——— of Mr. Hargreaves, in a Bath, at Sheffield, 25 *m* 12 *b*
—— Suffocation from a Pariffin Lamp, 14 *a* 9 *f*
DEATHS:—In consequence of the Registrar-General having a complete Alphabetical List from 1837, of all Deaths in the British Dominions, as also of all British Subjects Dying abroad, which can be inspected at any time at the Office in Somerset House, it is not deemed expedient to insert the Minimum Lists as advertised in the *Times*.
—— Abd-el-Kader *Not Dead* as Announced, 22 *a* 5 *c*
—— Agnew, Major Thos. Ramsden, 19 *j* 5 *e*
—— Aguiar, Senhor Joaquin Antonio, 28 *m* 5 *a*
—— Allan, Bryce, 26 *m* 5 *d*
—— Amberley, Lady, 23 *j* 9 *f*
—— Ballivian, President, 9 *a* 6 *a*
—— Beatson, Dr. G. S., 11 *j* 5 *a*
—— Beckett, Sir Edmund, 25 *m* 14 *b*
—— Bellew, J. C. M., 23 *j* 1 *b*
—— Benham, Charlotte Sophia, 2 *a* 1 *a*
—— Beule, M., 6 *a* 3 *a*
——— Funeral of, 9 *a* 5 *a*
——— M. About on, 11 *a* 11 *b*
—— Bodkin, Sir W. H., Funeral of, 2 *a* 5 *b*
—— Burnand, Francis, 28 *a* 10 *c*
—— Cavius, Duchess of, 20 *a* 9 *d*
Deaths (*continued*).
—— Clanricarde, Marquis of, 11 *a* 9 *f*
——— Funeral of, 16 *a* 5 *e*—20 *a* 12 *b*
—— Clark, Rev. Wm. Bisher, 11 *j* 7 *f*
—— Coleridge, Lady, 13 *a* 11 *f*
—— Concha, Marshal, in Battle, 30 *j* 5 *a*
—— Cornwallis, Lady Elizabeth, 14 *m* 5 *e*
—— Crotch, Geo. Robt., 25 *j* 10 *c*
—— Croxton, Mr., 13 *j* 10 *f*
—— Cumberlege, Major Gen. B. W., 2 *m* 5 *e*
—— Currie, Vice Adm. Mark John, 7 *m* 5 *c*
—— De la Pole, Sir John, 22 *m* 8 *b*
—— Derville, Gen. Adolphus, 29 *a* 10 *b*
—— De Rhe Philipe, W., 6 *a* 10 *c*
—— Digby, Lady, 5 *m* 11 *f*
—— Dillon, Lieut., 22 *m* 5 *a*
—— Downshire, Marquis of, 2 *a* 9 *e*
——— Funeral of, 9 *a* 7 *c*
—— Drake, Charles Tyrwhitt, 27 *j* 12 *b*
—— Dyer, Capt. John Edw., 8 *j* 9 *d*
—— Dynon, Capt. Thomas, 15 *a* 5 *c*
—— Egerton, Major Gen. Caledon R., 30 *m* 5 *d*
—— Epps, Dr. George N., 1 *j* 1 *a*
—— Falcinelli, Cardinal, 30 *m* 5 *a*
—— Finch, Hon. Mrs. 16 *a* 5 *e*—16 *a* 9 *f*
—— Fox, Sir Charles, 16 *j* 7 *c*
—— Garaschanin, M., 22 *j* 5 *b*
—— Gleyre, Gabriel-Charles, a French Painter, 9 *m* 7 *a*
—— Glynne, Sir Stephen, 18 *j* 5 *f*—19 *j* 5 *d*
—— Gostling, Major Gen. Charles, 1 *a* 5 *b*
—— Grissell, Thomas, 28 *m* 1 *a*
—— Hamon, M., a French Painter, 22 *j* 9 *j*
—— Hanson, O., 18 *a* 5 *a*
—— Harding, Chief Justice, 2 *j* 5 *f*
——— Rev Dr. John, ex-Bp of Bombay, 20 *j* 1 *b*—22 *j* 11 *f*
—— Harrison, Joseph jun., 9 *a* 10 *b*
—— Heydt, Herr Vonder, 15 *j* 7 *a*—20 *j* 5 *e*
—— Higgins, Col. Ouseley, 12 *m* 10 *a*
—— Higley, W. S., 6 *a* 4 *a*
—— Hinton, Eliza, Widow of Rev. J. Howard Hinton, 6 *m* 1 *a*
—— Isdell, Clara, 6 *a* 1 *b*
—— Jaudon, Samuel, 18 *j* 7 *a*
—— Janin, Jules, 20 *j* 5 *d*
——— M. About on, 29 *j* 9 *c*
——— Bequeaths his Library to his Native Town, 22 *j* 7 *e*
——— Funeral of, 22 *j* 7 *e*
—— Owen, Jones, 21 *a* 10 *b*—27 *a* 12 *d*
——— Funeral of, 25 *a* 12 *f*—23 *j* 5 *c*
—— Kaid Abbas Ernkishet, 16 *a* 5 *d*
—— Kaulbach, Herr Wilhelm Von, 9 *a* 5 *b*
—— Kingsale, Lord, 16 *a* 5 *e*
—— Krishna, Rajah Kali, Poet Laureate of Bengal, 18 *m* 8 *c*
—— Langworthy, Edw. Ryley, 10 *a* 7 *b*
—— Ledger, Fred., of the *Era* Newspaper, 16 *j* 1 *a*
—— Lee, Major, 23 *j* 5 *f*
—— Leeds, Dowager Duchess of, 11 *a* 9 *f*
—— Livingstone, Dr. David, Funeral, 20 *a* 12 *a*
——— *New York Herald*, Curious Telegram about, 15 *m* 8 *a*
—— Lloyd, Horace, Q. C., 1 *a* 11 *f*
—— Lucas, John, the Painter, 6 *m* 5 *f*

Deaths (*continued*).
—— M'Queen, Capt. J. Dundas, 10 *a* 5 *e*
—— Maria of Roumania, the Infant Princess, 20 *a* 7 *f*
—— Mallnickrodt, Her Von, 28 *m* 5 *a*
—— Martin, Charles, 12 *m* 13 *b*
—— Maxwell, Lt. Col. James, 7 *m* 5 *c*
—— Miles, Joseph, 13 *a* 1 *a*
—— Miller, Hon Dwarkanath, 1 *a* 6 *f*
—— Morris, Mowbray, 4 *m* 1 *a*
—— Morrison, Commander Richard James, 11 *m* 8 *e*
—— Morritt, W. J. S., 18 *a* 10 *f*
—— Muchler, Herr Von, 4 *a* 5 *a*
—— Murray, Lord James, 6 *j* 5 *a*
—— Musgrove, Major Gen. J. Forbes, 2 *m* 5 *e*
—— Nugent, Sir Percy, 27 *j* 10 *f*
—— Oglander, 13 *a* 8 *d*
—— Oubril, Princess d', 30 *j* 5 *a*
—— Palmer, Col. Nicholas, 18 *a* 5 *f*
—— Peake, Capt. H. F., 10 *a* 5 *e*
—— Phillips, Professor, 25 *a* 10 *f*
——— Funeral, 27 *a* 7 *d*—29 *a* 12 *d*—30 *a* 10 *e*—1 *m* 12 *c*
—— Phipps, Lady, Funeral, 20 *a* 7 *c*
—— Pollock, Sir Fred. Montague, 20 *j* 5 *d*
—— Raines, Col. Joseph Robert, 19 *j* 5 *e*
—— Robinson, Rev. F. S., 7 *a* 10 *e*
—— Rogers, John Jones, 2 *m* 1 *b*
—— Rossmore, Lord, Funeral, 6 *a* 7 *e*
—— Shee, Count D'Alton, Funeral of, 26 *m* 5 *a*
—— Shrubsole, John, 23 *m* 6 *a*
—— Shubrick, Rear Adm. W. B., 16 *j* 5 *a*
—— Smith, R. B., 28 *a* 11 *d*
—— South, Lt. Col. Charles, 14 *m* 5 *f*
—— Staples, James, a Waterloo Veteran, 17 *a* 12 *c*
—— Staunton, Howard, the Chess Player, 30 *j* 8 *a*
—— Sumner, Charles, Senator, Funeral of, 2 *a* 10 *a*
—— Tatham, Edmund, 7 *a* 10 *e*
—— Thompson, Capt. H. W., 7 *m* 12 *c*
—— Thomson, Col. Edward, 22 *j* 11 *f*
——— John Edgar, 29 *m* 5 *b*—16 *j* 5 *a*
—— Thurlow, Lord, 24 *a* 7 *e*
—— Tommaseo, Niccolo, 2 *m* 5 *a*—16 *m* 5 *e*
—— Triqueti, Baron de, 15 *m* 5 *c*—15 *m* 9 *e*—8 *j* 14 *b*
—— Turner, Joseph, a Centenarian, 5 *m* 14 *b*
—— Van de Weyer, Sylvain, 25 *m* 10 *a*—27 *m* 5 *e*
——— Funeral of, 29 *m* 5 *b*
—— Wallace, Robert, 14 *m* 5 *f*
—— Williamson, Richard, 29 *a* 7 *e*
—— Wilson, Lt. Gen. Sir Archdale, 11 *m* 9 *e*
——— Funeral of, 16 *m* 9 *f*
—— Wolrige, Commander Charles, 2 *a* 5 *d*
—— Wolseley, Sir J. R., 26 *j* 9 *f*
—— Wyatt, Surgeon Major, 8 *a* 5 *d*
—— Wynne, Le Poer, 2 *j* 11 *e*
—— Young, Gen. Fred., 29 *m* 5 *d*
—— Zadkiel, *alias* Commander Richard James Morrison, 11 *m* 8 *e*
Deck Loads, 17 *j* 7 *b*
Deedes (H. G.) on the Contagious Diseases Acts,
Deep Sea Soundings, 25 *m* 8 *b*—22 *j* 6 *f*
Deferred Life Annuities, 15 *a* 9 *f*
Denbigh (Lord) on the Catholic Hierachy in England, 4 *m* 14 *a*
Denison (George A.) on the Public Worship Regulation Bill, 16 *m* 12 *a*
—— (—) on Succeeding to his Father's Baronetcy takes his Name, 28 *m* 5 *c*
Denmark, Estimates, 1 *a* 5 *a*
—— Ministerial Crisis in, 22 *j* 7 *b*
—— Miscellaneous News, 25 *a* 12 *b*—8 *j* 7 *a*—16 *j* 7 *a*—20 *j* 5 *b*
Denton (J. Bailey) on the Water Supply, 11 *m* 8 *e*—1 *j* 9 *c*
—— on Cleansing of Sewage, 27 *m* 12 *a*
Deputations, 27 *j* 9 *e*
—— to Government, 22 *j* 11 *f*
Derby (Lady) Receptions at the Foreign Office, 1 *a* 9 *e*—17 *a* 9 *f*—23 *a* 9 *f*—7 *m* 5 *f*—22 *m* 9 *f*
—— (Lord) Statue of, in Palace Yard, 30 *j* 5 *f*
Desaignes Natural Mineral Waters Company, 24 *j* 9 *c*
Devitt and Hett on Fiji, 15 *a* 7 *f*
Devon Agricultural Association, Annual Show, 28 *m* 5 *d*
Devonshire Chamber of Agricultural, 13 *a* 12 *d*
Devoutly to be Wished—the Bares in the Severn, 22 *a* 12 *c*
Dibbin (R. W.) on Norway and New Zealand, 8 *a* 5 *c*
Dilke (Sir Charles) on Local Government, 17 *j* 7 *f*
Disastrous Pilgrimage, 3 *a* 5 *a*—13 *a* 8 *d*—14 *a* 8 *a*
Disclaimers, 1 *a* 11 *d*—11 *a* 12 *e*—16 *a* 7 *b*—21 *a* 11 *f*—23 *a* 11 *e*—25 *a* 12 *f*—13 *m* 11 *f*—8 *j* 9 *c*—12 *j* 11 *f*
Disputed South American Territory, 12 *m* 6 *e*
Disraeli (Rt. Hon. B.) and Offenbeck, 6 *a* 8 *c*
—— on Receiving his Election Expenses, 23 *a* 10 *c*
—— and Victor Hugo—a Denial, 27 *m* 5 *a*
Dividends of Bankrupts, 1 *a* 8 *b*—4 *a* 5 *f*—8 *a* 5 *f*—11 *a* 8 *b*—15 *a* 8 *a*—18 *a* 12 *c*—22 *a* 8 *a*—25 *a* 8 *a*—29 *a* 10 *b*—2 *m* 7 *f*—6 *m* 8 *a*—9 *m* 7 *b*—13 *m* 7 *e*—16 *m* 7 *d*—20 *m* 7 *f*—23 *m* 6 *f*—27 *m* 8 *b*—30 *m* 7 *f*—8 *j* 8 *a*—6 *j* 5 *f*—10 *j* 7 *f*—13 *j* 8 *a*—17 *j* 7 *b*—20 *j* 7 *e*—24 *j* 10 *a*—27 *j* 5 *f*
—— Payment of Government, 15 *a* 7 *b*
DIVORCE COURT:—
—— Acres *v.* Acres, 15 *j* 13 *d*
—— Acton *v.* Acton, 15 *j* 13 *c*
—— Andrews *v.* Andrews, 15 *j* 13 *c*
—— Annett *v.* Annett and Gautier, 4 *j* 11 *d*
—— Ayling *v.* Ayling, 15 *j* 13 *c*
—— Bailey *v.* Bailey, 7 *m* 11 *e*
—— Ballinger *v.* Ballinger and Stephenson, 11 *m* 13 *f*
—— Bauffremont *v.* Bauffremont, 10 *a* 8 *a*
—— Baxter *v.* Baxter, 15 *j* 13 *c*
—— Beale *v.* Beale, 17 *a* 11 *d*—7 *m* 11 *d*
—— Beamish *v.* Beamish, 4 *m* 13 *f*
—— Bentley *v.* Bentley and Brickley, 15 *j* 13 *c*
—— Birch *v.* Birch, 4 *m* 13 *f*
—— Bird *v.* Bird, 11 *j* 11 *e*

ivorce Court *(continued)*.
— Bonarins *v.* Bonarins and Wootton, 10 *j* 11 *c*
— Bowen *v.* Bowen, 15 *j* 13 *c*
— Brannan *v.* Brannan, 15 *j* 13 *c*
— Bromell *v.* Bromell, 7 *m* 11 *e*
— Brown *v.* Brown, 15 *j* 13 *c*—18 *j* 11 *b*—24 *j* 13 *d*
—— and Shelton, 22 *j* 13 *b*—25 *j* 11 *f*—29 *j* 13 *c*
— Bryant *v.* Bryant and Short, 4 *j* 11 *d*
— Budden *v.* Budden, 6 *j* 11 *e*
— Button *v.* Button, 10 *j* 11 *c*—18 *j* 11 *b*
— Cammach *v.* Cammach, 15 *j* 13 *c*
— Child *v.* Child, 22 *j* 13 *b*
— Clarion *v.* Clarion and Newton, 29 *j* 13 *d*
— Clarson *v.* Clarson and Newton, 29 *j* 13 *d*
— Clark *v.* Clark, 19 *j* 11 *b*—20 *j* 11 *d*
— Clarke *v.* Clarke, Gage and Marson, 11 *m* 13 *f*
— Collins *v.* Collins and Wiltshire, 4 *m* 13 *f*
— Cooper *v.* Cooper, 6 *j* 11 *e*—15 *j* 13 *d*
— Cruickshanks *v.* Cruickshanks and Dooley, 7 *m* 11 *e*
— Dale *v.* Dale and Morton, 18 *j* 11 *b*
— Dallas *v.* Dallas, 11 *m* 13 *f*
— Davey *v.* Davey, 15 *j* 13 *c*
— Davis *v.* Davis and Jackson, 15 *j* 13 *c*
—— and Regan, 24 *j* 13 *d*
— Dicker *v.* Dicker, 18 *j* 11 *b*
— Durbridge *v.* Durbridge, 15 *j* 13 *b*
— Eagleton *v.* Eagleton, 7 *m* 11 *e*
— Eayres *v.* Eayres, 11 *j* 11 *e*—15 *j* 13 *c*
— Eldred *v.* Eldred, 29 *a* 13 *c*
— Follit *v.* Follit, 4 *j* 11 *d*
— Fothergill *v.* Fothergill and Taylor, 29 *j* 13 *c*
— Fowler *v.* Fowler, 15 *j* 13 *a*
— Geldard *v.* Geldard, 15 *j* 13 *c*
— George *v.* Armstrong, 17 *a* 11 *d*
— Gillis *v.* Gillis, 20 *j* 8 *b*
— Goddard *v* Goddard and Cann, 11 *j* 11 *e*
— Godrich *v.* Godrich, 18 *j* 11 *b*
— Gray *v.* Gray, 15 *j* 13 *c*
— Greenwood *v.* Greenwood and another, 18 *j* 11 *b*
— Griffiths *v.* Griffiths and Scritch'ey, 29 *j* 13 *c*
— Hall *v.* Hall and Richardson, 7 *m* 11 *e*
— Hanrott *v.* Hanrott, 4 *j* 11 *e*—5 *j* 11 *d*—6 *j* 11 *d*
— Harvey *v.* Harvey and Hughes, 29 *j* 13 *c*
— Hemsley *v.* Hemsley, 28 *m* 11 *c*
— Hocken *v.* Hocken, 10 *j* 11 *c*
— Hope *v.* Hope and Erdody, 27 *m* 11 *e*
— Howe *v.* Howe and Davis, 11 *m* 13 *f*
— Howell *v.* Howell, 4 *m* 13 *f*
— Ibbetson *v.* Ibbetson and Bell, 15 *j* 13 *c*
— Jackson *v.* Jackson and Walton, 4 *j* 11 *e*
— Keates *v.* Keates, 18 *j* 11 *b*
— Kensington *v.* Kensington, 15 *j* 13 *c*
— Kirby *v.* Kirby and Hornsby, 15 *j* 13 *c*
— Lancaster *v.* Lancaster, 28 *m* 11 *c*
— Langfield *v.* Langfield, 11 *j* 11 *e*
— Lewin *v.* Lewin, 8 *j* 13 *d*
— Linn *v.* Linn and Kenell, 15 *j* 13 *b*
— Loftus *v.* Loftus and Daley, 11 *j* 11 *e*
— Lovell *v.* Lovell and Bryce, 22 *j* 13 *b*

Divorce Court *(continued)*.
—— Luxmeebye *v.* Gaekwar, 17 *j* 7 *c*
—— Lyne *v.* Lyne and Mann, 28 *m* 11 *c*
—— Lyster *v.* Lyster, 8 *j* 13 *d*
—— Mabbott *v.* Mabbott, 8 *j* 13 *d*—10 *j* 11 *c*
—— Makings *v.* Makings, 10 *j* 11 *c*
—— March *v.* March, 15 *j* 13 *c*—24 *j* 13 *d*
—— Mather *v.* Mather, 4 *m* 13 *f*—15 *j* 13 *b*—18 *j* 11 *b*
—— Miles *v.* Miles, 15 *j* 13 *b*
—— Mitchell *v.* Mitchell and Kelly, 15 *j* 13 *c*
—— Monck *v.* Monck, 28 *m* 11 *d*
—— Monteith *v.* Monteith, &c., 11 *j* 11 *e*
—— Moody *v.* Moody, 24 *j* 13 *d*
—— Mordaunt Case, 16 *m* 11 *a*—23 *j* 11 *a*
—— Morris *v.* Morris, 29 *j* 13 *e*
——— and Taylor, 1 *m* 11 *d*
—— Newton *v.* Newton, Allan and Sills, 18 *j* 11 *b*
——— and Hamlen, 18 *j* 11 *b*
—— Ousey *v.* Ousey and Atkinson, 1 *m* 11 *d*
—— Perry *v.* Perry, 15 *j* 13 *b*
—— Peters *v.* Peters, 28 *m* 11 *d*
—— Pole *v.* Pole and Whitmarsh, 25 *m* 13 *e*
—— Poore *v.* Poore and Lake, 10 *j* 11 *c*
—— Pople *v.* Pople and Popplestone, 8 *m* 11 *d*—11 *m* 13 *e*
—— Radcliffe *v.* Radcliffe and Symonds, 10 *j* 11 *c*
—— Richings *v.* Richings, 15 *j* 13 *c*
—— Roberts *v.* Roberts and Smith, 15 *j* 13 *c*
—— Robinson *v.* Robinson and Fletcher, 24 *j* 13 *d*
—— Rudd *v.* Rudd, &c., 8 *j* 13 *d*
—— Saul *v.* Saul, *see* PRIVY COUNCIL.
—— Serres *v.* Serres and Green, 4 *m* 13 *f*
—— Shaw *v.* Shaw, 4 *j* 11 *d*
—— Shuttlewood *v.* Shuttlewood, Mendes and Cooper, 29 *m* 11 *c*—10 *j* 11 *c*
—— Smith *v.* Smith, 29 *a* 13 *c*—15 *j* 13 *c*
—— Snell *v.* Snell and Snell, 22 *j* 13 *b*
—— Somerset *v.* Somerset, 29 *a* 13 *c*
—— Steedman *v.* Steedman, 4 *j* 11 *d*
—— Stewart *v.* Stewart and Hinds, 6 *j* 11 *d*
—— Swetenham *v.* Swetenham, 15 *j* 13 *c*
—— Taylor *v.* Taylor and Shavers, 29 *j* 13 *c*
—— Usherwood *v.* Usherwood, 15 *j* 13 *c*
—— Vint *v.* Vint and Rodgers, 6 *j* 11 *d*
—— Wake *v.* Wake and Elliott, 15 *j* 13 *b*
—— Wakefield *v.* Wakefield, 4 *j* 11 *e*
—— Warren *v.* Warren, Oliver and Glanville, 18 *j* 11 *b*
—— Wass *v.* Wass, 11 *m* 13 *f*
—— Waterhouse *v.* Waterhouse, 7 *m* 11 *e*
—— Waterman *v.* Waterman, 15 *j* 13 *c*—24 *j* 13 *d*
—— Watson *v.* Watson, 4 *m* 13 *f*
—— Weldon *v.* Weldon, 15 *j* 13 *c*
—— White *v.* White and Nicholls, 15 *j* 13 *b*
——— Stearn and Lyons, 28 *m* 11 *d*
—— Wilson *v.* Wilson, 1 *m* 11 *d*
—— *v.* Gotobed *alias* Wilson, 6 *j* 11 *e*—22 *j* 13 *b*
—— Winfield *v.* Winfield and Lowe, 30 *a* 11 *e*
—— Wood *v.* Wood, 4 *j* 11 *d*
——— and Vyvyan, 11 *j* 11 *d*
—— Wright *v.* Wright and Wearing, 11 *j* 13

Divorce Court *(continued)*.
—— Youell *v.* Youell, Ferross and Burleigh, 7 *m* 11 *e*
—— Young *v.* Young and Clifton, 22 *j* 13 *b*
Docks, State of Shares, *in every day's paper.*
—— Anglo-Maltese Hydraulic Company, 2 *a* 6 *d*
Dog Mad in Fleet Street, 26 *m* 7 *c*
——— in Lambeth, 3 *j* 10 *e*
——— in Newington Causeway, 30 *a* 9 *f*
—— Show at the Crystal Palace, 11 *j* 12 *a*—12 *j* 10 *d*
Dogs Mad—*Land and Water* on, 19 *m* 14 *b*
—— Notes about, 1 *m* 11 *e*—5 *m* 13 *f*—16 *m* 11 *f*—18 *m* 9 *d*—19 *m* 14 *b*
—— Notices about, 11 *m* 14 *d*
—— Police Notices about, 4 *m* 9 *f*
Donaldson (Thos. L.) on St. Paul's, 15 *j* 10 *a*—18 *j* 11 *f*
Donkey and Mule Show at the Crystal Palace, 11 *m* 14 *d*
Dorking Parish Church, 15 *j* 8 *d*
Douglas (William) on Cruelty to a Horse, 3 *j* 10 *f*
Dover, Traffic Through, 26 *m* 6 *f*
Doyle (Sir F. H.) Appeal to be Un-killed, 2 *a* 5 *f*
Dried Fruits, State of the Market, 10 *a* 7 *b*
—— Yeast, 30 *m* 5 *a*
Droop (H. R.) Reform of Convocation, 25 *j* 10 *f*
Dry Cold Air Refrigerator and Food Preserving Company, 14 *a* 7 *d*
Duchy of Cornwall, Official Return, 10 *a* 5 *f*
—— of Lancaster, Notices about, 14 *a* 10 *f*
Duckham (T.) on the Foot and Mouth Disease, 16 *j* 5 *c*
Dudgeon (H. J.) on Irish Bank Stock, 27 *j* 11 *a*
Duel Between Prince Metternich and Count Montebello, 23 *m* 5 *c*—25 *m* 7 *b*
——— M. Lehembre and M. Fontainas, Funeral of M. Lehembre, 5 *m* 10 *b*
—— Bloodless, at Dresden, 23 *j* 5 *d*
Duelling A-la-Mode, 25 *m* 7 *b*
Dufferin (Lord) Speech on Opening the Dominion Parliament, 11 *a* 11 *d*
Dukedom of Connaught, Notice about, 27 *m* 9 *e*—28 *m* 8 *b*
Dundas (G.) on the Pantechnicon Fire, 21 *m* 8 *e*
Dupanloup (Bp.) on French Miracles, 7 *a* 4 *d*
Durham (Lord) on the Agricultural Lock-out, 20 *a* 12 *d*
—— (Bp. of) on Ritualism, 27 *a* 12 *e*
—— University—Appointments, 11 *j* 10 *c*
Dutch Universities, 9 *a* 6 *f*
Dwellings of the London Poor, 2 *a* 11 *e*—8 *a* 12 *b*—9 *a* 6 *f*—10 *a* 8 *d*—14 *a* 7 *b*—23 *a* 5 *f*—23 *a* 7 *d*—27 *a* 12 *d*—1 *m* 10 *a*—8 *m* 10 *b*—11 *m* 9 *c*—12 *m* 14 *e*—24 *j* 7 *b*—26 *j* 12 *d*
——— Deputation to Government about, 20 *a* 12 *d*
—— of Labourers, &c., New Bill, 17 *j* 10 *b*
—— of the Working Classes, Notes about, 15 *m* 5 *e*
Dyne (W.) Salt a Cure for a Bite of a Dog, 16 *m* 11 *f*

E.

Early Closing Compulsory, 18 *m* 5 *f*
Earlswood Idiot Asylum, Anniversary, 23 *a* 11 *c*
Earthquake at Alicante, 27 *m* 5 *a*
—— at Belluno, 19 *m* 12 *f*
—— at Constantinople, 29 *j* 7 *b*
East London Hospital, 21 *m* 13 *b*
Easter Amusements, 7 *a* 10 *a*
—— in Hungary, 27 *a* 6 *d*
Eastern Question, Proposed Congress about, 15 *j* 7 *b*
Ebbw Vale Steel Iron and Coal Company, 17 *j* 10 *a*
Ecclesiastical Commission Report, 7 *m* 7 *c*
—— Court of Appeal, 27 *m* 12 *a*
—— Laws, Notes on the Proposed New, 1 *a* 6 *d*
—— Legislation—Meeting of Bishops, 14 *a* 11 *d*
—— Offences Bill, 20 *m* 11 *f*
Eclipse of the Sun, Notes about, 28 *m* 8 *c*
Economic Life Assurance Society, 1 *a* 7 *a*
Eden (James) Price Sale List of the Pictures of, 2 *j* 5 *d*
Edinburgh Diocesan Synod, Annual Meeting, 24 *a* 12 *c*
—— Review and the Liberal Party, 16 *a* 5 *f*
—— and Home Rulers, 17 *a* 7 *d*—23 *a* 7 *f*
—— University—Degrees Conferred, 25 *a* 8 *a*
——— and Miss Jex-Blake, 29 *j* 8 *f*
——— Meeting to Extend the Buildings, 8 *a* 6 *d*
Edkins (Wm.) Price Sale List of his Collection of Bristol and Plymouth Porcelain, 25 *a* 12 *b*
Edmunds (Dr. James) on Corn Flours, 17 *j* 10 *d*
EDUCATION·—
—— Appointments, 16 *m* 7 *d*
—— Art of Teaching. 3 *j* 10 *d*
—— Compulsory, in New York, 3 *j* 7 *f*
—— Conference of Head Masters at Winchester, 3 *j* 10 *d*
——— of Ladies, Members of Boards, on, 29 *j* 8 *f*
—— Corporation for Middle Class, 3 *a* 7 *f*
—— Elementary Schools, Reduced Grants to, 15 *a* 11 *f*—17 *a* 7 *f*—27 *a* 9 *f*
——— Act, Deputation to Government to Amend, 30 *j* 7 *f*
——— Teaching, 10 *a* 8 *c*
—— Endowed Schools Commission, 6 *j* 5 *d*
—— Forster (W. E.) on, 19 *j* 6 *f*
—— of Girls, Notes about, 16 *a* 5 *f*
—— Irish National Schools, Notes about, 5 *j* 5 *f*
—— Loans to School Boards, 26 *m* 5 *d*
—— London School Board:—Board and Voluntary Schools, 16 *a* 12 *d*
——— Scholarships, 24 *a* 8 *a*
——— Schools in the West of London, 21 *m* 9 *f*
——— Cost of Board Schools, 8 *m* 8 *a*—21 *m* 9 *f*—4 *j* 7 *e*
——— Education Department and New Sites, 1 *m* 12 *e*
——— Evening Schools, 14 *m* 10 *f*
——— Finance, 4 *j* 7 *e*
——— Government and the Sites, 4 *j* 7 *e*
——— Hartog Memorial, 8 *m* 8 *a*
——— Higher of Women, 5 *j* 5 *f*
——— Clothworkers' Company, Gift Towards, 5 *j* 5 *f*
——— Increase of Salaries, 14 *m* 10 *f*
——— Industrial Schools, 24 *a* 8 *a*—8 *m* 8 *a*
——— Instruction in Cookery, 4 *j* 7 *e*

Education (*continued*).
—— London School Board:—Loan Account, 24 *a* 8 *a*
—— Middle Class Schools—Skinners Company Exhibition, 21 *m* 8 *e*
—— New Offices, 24 *a* 8 *a*
—— Religious Difficulty, 16 *a* 12 *d*—24 *a* 8 *a*—8 *m* 8 *a*—14 *m* 10 *f*—21 *m* 9 *f*—22 *m* 10 *e*—30 *m* 9 *f*—1 *j* 7 *f*—2 *j* 5 *f*
—— Scheme, for in Liverpool, 11 *j* 11 *f*
—— School for Chelsea, 22 *a* 8 *a*
—— Notes about, 9 *m* 11 *e*—10 *m* 14 *a*
—— Old Castle Street Schools, 4 *j* 7 *e*
—— Opening of Battersea New Schools, 14 *a* 12 *e*
—— "Parties" on the Board, 4 *j* 7 *e*
—— Pauper Children, 1 *m* 12 *e*
—— Primary and Irish Catholics, 8 *j* 10 *a*
—— Religious Instruction in Board Schools, Notes about, 28 *m* 10 *d*
—— Teaching, 8 *m* 8 *a*
—— St. John's Schools, Paddington, 27 *j* 9 *e*
—— Scholarships, 14 *m* 10 *f*—21 *m* 9 *f*
—— School Wants of London, 24 *a* 8 *a*
—— in Berlin, 19 *j* 12 *c*
—— of St. Clement Dane's, 1 *m* 12 *e*
—— Subscriptions to Schools, 18 *j* 7 *f*
—— Sunday Use of Board Schools, 14 *m* 10 *f*
—— Twenty-Fifth Clause, 4 *j* 7 *e*
—— Division List in the House of Commons, 15 *j* 7 *c*
—— Notes about, 12 *j* 5 *f*
—— Weekly Meetings, 20 *j* 5 *d*
—— Middle Class, Deputation to Government about, 17 *a* 12 *f*
—— National Education Union, 18 *a* 7 *f*
—— Union of Elementary Teachers, *see* NATIONAL.
—— New Provisions in the Code, 3 *a* 7 *d*
—— Schools, Mansfield Place, Kentish Town, Official Opening of, 11 *a* 12 *e*
—— Opening of, 13 *a* 12 *b*
—— Paris British Schools, 4 *a* 9 *f*
—— Parliamentary Grant for, 10 *a* 7 *a*
—— of Pauper Children, Notes about, 15 *m* 10 *f*
—— Popular in Egypt, 8 *a* 7 *e*
—— Privy Council Orders, 11 *a* 8 *b*—18 *a* 12 *c*—29 *a* 10 *a*—6 *m* 8 *a*—9 *m* 7 *b*—20 *m* 7 *f*—23 *m* 6 *e*—13 *j* 7 *f*—24 *j* 10 *a*
—— Public Schools Commission, Meetings, 23 *j* 11 *d*
—— of Roman Catholic Children, 23 *j* 8 *b*
—— University Schools and Local Examinations, 13 *a* 12 *f*
Education Department, Official Returns, 7 *m* 7 *b*
Educational Use of Museums, 21 *m* 8 *f*
Edwards (Dr.) on the Refuse Covered by Snow 9 *a* 14 *f*
Eel Fry, 15 *m* 4 *e*—27 *m* 5 *e*
Eggs, Consumption Returns, 9 *a* 5 *d*
—— Import Returns, 18 *m* 8 *d*
—— Sale of, by Weight, 28 *m* 5 *e*
EGYPT:—
—— Cotton Crop, 26 *m* 10 *c*
—— Diplomatic Exactions, 5 *j* 4 *d*—16 *j* 5
—— News, 26 *m* 5 *a*
—— Exploring Expeditions, 28 *a* 12 *b*
Egypt (*continued*).
—— Fountains of the Nile, 12 *j* 4 *e*
—— Judicial Reform in, 30 *j* 10 *d*
—— the Khedive at Constantinople, 25 *m* 7 *b*
—— as a Trader, 12 *j* 4 *d*
—— the Krupp Cannon Demanded by the Porte, 16 *j* 14 *b*
—— Loan, 28 *a* 12 *b*
—— Miscellaneous News, 14 *a* 12 *d*—1 *j* 7 *b*—24 *j* 14 *b*
—— Movements of the Khedive, 26 *m* 10 *c*
—— Nubar Pasha Deprived of his Office, 12 *j* 4 *d*
—— New Harbour Dues, 26 *m* 10 *c*—5 *j* 4 *d*
—— Rise of the Nile, 5 *j* 4 *d*
—— Slavery Forbidden in, 21 *a* 12 *a*
—— and the Suez Canal, *see* CANAL.
—— Theft of Four Boxes of Silver, 26 *m* 10 *c*—5 *j* 4 *d*
—— and Palestine, Annual Visits, Notes about, 8 *a* 10 *e*
—— Excursions to, 9 *j* 6 *a*—12 *j* 4 *f*
Egyptian Mystery, 23 *m* 10 *f*—25 *m* 12 *e*
Elder (A. L.) on the Australian Miners' Strike, 20 *a* 8 *a*
Election Expenses, 2 *a* 8 *e*—6 *a* 8 *e*—7 *a* 10 *d*—8 *a* 9 *f*—10 *a* 6 *b*—11 *a* 8 *b*—14 *a* 9 *f*—16 *a* 5 *d*—17 *a* 7 *f*—17 10 *f*—28 *m* 10 *e*—6 *j* 12 *a*
ELECTION PETITIONS:—
—— Petitions, 7 *a* 5 *d*—9 *a* 7 *c*—11 *a* 7 *d*—14 *a* 11 *c*—20 *a* 7 *f*—21 *a* 10 *d*—16 *m* 10 *b*—17 *j* 12 *c*
—— (Irish), 1 *a* 6 *d*
—— Athlone, 25 *a* 12 *c*
—— Barnstaple, 28 *a* 12 *f*—29 *a* 7 *f*—30 *a* 6 *f*—1 *m* 8 *a*
—— Bolton, 28 *m* 12 *c*—25 *m* 8 *f*—26 *m* 10 *d*—27 *m* 10 *d*—30 *m* 7 *d*
—— Boston, 1 *j* 13 *c*—2 *j* 8 *b*—5 *j* 12 *a*—6 *j* 5 *f*
—— Drogheda, 30 *m* 5 *a*—2 *j* 8 *b*—6 *j* 5 *f*—9 *j* 7 *d*—10 *j* 8 *b*
—— Dudley, 6 *m* 12 *f*
—— Durham, 20 *m* 8 *b*—23 *m* 12 *b*—26 *m* 10 *d*—27 *m* 10 *d* 28 *m* 12 *b*—29 *m* 10 *f*—30 *m* 7 *d*—1 *j* 12 *e*—2 *j* 8 *b*
—— (South), 12 *m* 10 *a*—22 *m* 5 *f*—23 *m* 12 *c*
—— Galway, 9 *m* 12 *e*—18 *m* 9 *b*—20 *m* 8 *a*—21 *m* 7 *f*—22 *m* 5 *f*—23 *m* 12 *b*—25 *m* 13 *a*—1 *j* 12 *b*
—— Hackney, 15 *a* 5 *e*—17 *a* 7 *e*—23 *a* 7 *d*—25 *a* 9 *f*—1 *m* 10 *b*
—— Haverfordwest, 5 *m* 10 *a*
—— Kidderminster, 3 *a* 5 *b*—5 *j* 12 *a*—8 *j* 9 *f*—20 *j* 5 *d*—30 *j* 7 *e*
—— Launceston, 8 *m* 10 *f*—9 *m* 12 *e*
—— Mayo, 6 *m* 12 *f*
—— Petersfield, 27 *a* 9 *e*—28 *a* 12 *f*—30 *a* 6 *e*
—— Poole, 5 *m* 10 *a*—6 *m* 12 *f*—8 *m* 10 *f*—11 *m* 10 *a*—13 *m* 7 *f*—14 *m* 10 *b*—25 *j* 12 *d*—29 13 *e*
—— Stroud, 27 *a* 9 *e*—29 *a* 7 *f*—30 *a* 6 *f*—1 *m* 8 *a*—1 *m* 10 *f*—4 *m* 7 *c*—12 *j* 5 *f*—19 *j* 5 *b*
—— Wakefield, 22 *a* 5 *f*—23 *a* 7 *e*—24 *a* 7 *e*—25 *a* 12 *f*
—— Wigtown, 8 *a* 6 *e*—27 *m* 10 *d*
—— Windsor, 22 *a* 5 *f*—23 *a* 7 *e*—24 *a* 7 —25 *c* 12 *f*

Election Petitions *(continued).*
—— Withdrawn, 27 *a* 9 *d*—5 *m* 10 *a*
ELECTIONS:—
—— Boston, New Member, Sketch of, 24 *j* 11 *f*
—— Bucks, 23 *m* 10 *c*
—— Dudley, 4 *m* 12 *d*—19 *m* 10 *a*
—— Durham, 25 *m* 8 *f*—27 *m* 7 *a*—28 *m* 12 *b*—6 *j* 5 *f*—10 *j* 5 *b*—12 *j* 6 *d*—16 *j* 7 *c*
——— Sketch of the New Member, 16 *j* 5 *b*
——— (North), 19 *j* 5 *b*—20 *j* 7 *d*—22 *j* 9 *e*
——— Sketch of the New Member, 24 *j* 11 *f*
—— Galway, 27 *m* 7 *a*—23 *j* 5 *b*
—— Kidderminster and the Festivities to Baron Grant, 16 *m* 8 *a*
—— Launceston, 7 *m* 8 *b*—9 *m* 12 *e*—30 *j* 12 *c*
—— Limerick, 23 *a* 7 *f*
—— Louth, 1 *a* 6 *d*—6 *a* 5 *d*—10 *a* 6 *f*
—— Mayo, 18 *m* 9 *b*—21 *m* 7 *f*—29 *m* 7 *c*—30 *m* 5 *a*—1 *j* 12 *b*—15 *j* 12 *e*
—— Oxford, 23 *j* 5 *e*
—— Poole, 7 *m* 8 *b*—9 *m* 12 *e*—14 *m* 10 *b*—18 *m* 10 *b*—19 *m* 10 *a*—20 *m* 8 *b*—23 *m* 12 *c*—26 *m* 5 *d*—27 *m* 7 *b*—30 *m* 8 *a*—1 *j* 12 *e*—2 *j* 10 *e*—3 *j* 10 *f*—24 *j* 13 *d*
——— Sketch of the New Member, 27 *m* 8 *b*
—— Preston, 21 *a* 12 *b*—24 *a* 7 *b*
—— Stroud, 7 *m* 5 *d*—9 *m* 12 *e*—11 *m* 7 *f*—14 *m* 10 *b*—16 *m* 8 *d*—18 *m* 10 *d*—10 *j* 10 *f*—27 *j* 8 *a*
——— Sketch of the New Member, 18 *m* 9 *f*
—— Wakefield, 29 *a* 7 *e*—5 *m* 10 *a*
——— Sketch of the New Member, 12 *m* 10 *a*
Elections and Currupt Treating of Poachers, 16 *m* 11 *f*
Electricity, Utilizing, 7 *m* 5 *b*
Elephants' Teeth Import Returns, 12 *m* 11 *f*
Eliot (Lord) "Inter-Hospital" Accommodation, 30 *j* 10 *d*
Elliot (Sir George) Address to the Colliery Proprietors of Durham, 5 *m* 6 *a*
—— (Robert H.) Hidden Treasures, 5 *m* 12 *d*—15 *m* 10 *a*
Elliott (F. Fred.) on the Gold Coast, 16 *a* 10 *c*
Ellis (Edwin) on the Oak and the Ash, 1 *j* 14 *c*
Ellison (William) on the Authorized Version of the Bible, 25 *m* 13 *b*
Ely Cathedral Restoration, 26 *j* 4 *e*
——— Royal Visit to, 9 *a* 9 *f*
—— Chapel Bought as a Roman Catholic Church, 18 *a* 9 *f*
Emma Silver Mining Company, *see* MINING.
Emerson (R. W.) to the Glasgow University, 9 *a* 7 *c*
Emigrants Depot at Blackwall, 21 *m* 7 *e*
EMIGRATION:—
—— of Agricultural Labourers to Canada, 14 *a* 10 *e*—1 *m* 7 *d*
—— to Australia, 16 *a* 12 *e*
—— from Brazil, Return of, 25 *m* 7 *e*
—— to Canada, 27 *m* 10 *f*—8 *j* 10 *b*—17 *j* 11 *d*
—— Decrease of, 11 *j* 9 *f*
—— Highlands to New Zealand, 30 *j* 10 *e*
—— of Labour, 12 *m* 12 *f*
—— from Liverpool, 8 *m* 11 *f*
—— to New Zealand, 2 *a* 10 *b*—3 *a* 12 *b*—5 *m* 13 *d*
—— of Pauper Children, 14 *m* 7 *f*
——— to Queensland, 14 *a* 10 *f*—22 *m* 10 *c*

Emigration *(continued).*
—— of Pauper Children, Sanitary Aspects of, 13 *a* 11 *f*
Emly (Lord) on the Election for Limerick, 23 *a* 7 *f*
Employment for Women, Notes about, 3 *a* 7 *d*—4 *a* 10 *f*
Enclosure Commission, 24 *a* 4 *d*
Engagements or Bethrothments, Curious Breaking off of One Advertised in a German Paper, 22 *j* 9 *e*
English Academy of Arts in Rome, 2 *a* 5 *c*
—— Bankers *v.* Scotch Bankers, 16 *j* 12 *a*—17 *j* 10 *b*—22 *j* 7 *c*
—— Condensed Milk Company, 17 *j* 7 *e*
—— Fine Art Pottery, 1 *m* 4 *f*
—— Pilgrimage to France, Another, 5 *m* 14 *d*—8 *m* 7 *d*
Englishman, the *Observer* on, 13 *a* 14 *b*
—— Notes about, 13 *a* 14 *b*—14 *a* 8 *a*
Enlistment— a very Hard Case, 18 *a* 11 *f*
Ensor (Thos. H.) on Spoilt Stamps and Parchment Deeds, 2 *a* 10 *c*
Enthusiast for "Covenants," 4 *a* 6 *d*
Equitable Life Assurance Society, 1 *m* 10 *a*
Erith New Church, Consecration of, 8 *j* 9 *c*
Essex Agricultural Society, Meeting of, in West Ham Park, 20 *j* 7 *e*
—— Conservative Banquet at Maldon, 7 *a* 7 *e*
——— at Chelmsford, 23 *m* 10 *a*—29 *m* 5 *e*
——— Inconvenient Questions for Parliament about, 4 *m* 9 *f*
Estate Exchange, 10 *a* 7 *a*
ESTATES IN LIQUIDATION:—
—— Allan, Wm., of Poplar, 17 *j* 13 *c*
—— Barnes, Wm., of Kensington, 24 *j* 17 *c*
—— Beck, Thos., of Cheapside, 17 *j* 13 *c*
—— Blake, Andrew, of Pall Mall, 29 *a* 17 *d*
—— Blum, Reinhard Dan. Chas., of High Holborn, 21 *m* 5 *f*
—— Brumleu, J. M. Fred. Charles, of Mincing Lane, 10 *a* 13 *c*
—— Brunskill, William Fawcett, of Torquay, 15 *m* 14 *a*
—— Bunkell, Henry Christopher, 21 *m* 5 *f*
—— Burr & Co., Metal Merchants, 17 *a* 10 *f*
—— Byars, David, of Plaistow, 24 *j* 17 *c*
—— Carew, Benj. Francis Hallowell, of Duke St., Manchester Square, 12 *m* 4 *f*
—— Childs, Wm., of Brighton, and Regent St., London, 17 *j* 13 *c*
—— Clay Thos. Renshaw, of King Street, City, 7 *m* 4 *f*
—— Cocksedge, Chas. Wm., of Lawrence Lane, City of London, 15 *j* 5 *f*
—— Coronio and Davids, of Great St. Helens, 18 *m* 5 *f*
—— Cruickshank and Ring, of London and Liverpool, 27 *a* 8 *b*
——— Not Members of Lloyds, 28 *a* 10 *b*
—— Dobbing, Fred. Crontel, of Tower Hill, 8 *m* 13 *b*
—— Evans, Daniel, of New Cross, 18 *j* 13 *b*
——— Roderick, of Deptford, 8 *m* 13 *b*—5 *j* 13 *e*
—— Ferrar, Frederick, of Richmond, 30 *a* 13 *b*
—— Foster and Hinings, of Bradford, 6 *m* 10 *e*—27 *m* 6 *a*

Estates in Liquidation *(continued).*
—— Gordon, P. P., of Talbot Road, 29 *i* 13 *d*
—— Guillaume, Fred. Alfred, of Chiswell St., 4 *a* 11 *e*
—— Hellaby, R. D., Child and Helleby, of Cheapside, 4 *a* 11 *e*—9 *a* 13 *c*—27 *a* 5 *c*
—— Hipkins, Samuel, of Tipton, 17 *a* 10 *a*
—— Ingledew, Joseph, of Bishopsgate Street, 4 *m* 5 *f*
—— Jetter, John, of Bethnal Green, 2 *a* 13 *e*
—— Johnson and Hatchman, of Wood Street, Cheapside, 11 *m* 5 *f*—1 *j* 5 *d*
—— King, George, of Duke St., Southwark, 25 *m* 5 *e*
—— Lancaster, James, of Tottenham Court Rd., 1 *j* 5 *d*
—— Lander, George William, of Drury Lane, 10 *a* 13 *c*
—— Langdon, James Henry, of Hart St., City, 13 *a* 5 *d*
—— Langworthy, John Gray, of Bermondsey, 18 *m* 5 *f*
—— Leete, Elizabeth, of Westbourne Place, 15 *j* 5 *f*
—— Lyon, James Elias, of Langham Hotel, 26 *j* 14 *b*
—— Mansfield and Price, of Gray's Inn Road, 9 *j* 4 *e*
—— Martin, Richard, of Hackney and Bow, 14 *m* 13 *b*
—— Millbank, Wm. Harry Vane, 11 *m* 5 *d*—15 *m* 14 *a*
—— Mogford, Edwin, of Great May's Buildings, 26 *j* 14 *b*
—— Newton, Thos. Patchett, of Bermondsey, 15 *j* 5 *f*
—— Oakes, Thos. Wm. Smith, of Austin Friars, 15 *j* 5 *e*
—— Orinoco Gold Mining Company, 2 *j* 13 *e*
—— Osborn & Co, Clyde Steel Works, Sheffield, 15 *a* 5 *b*
—— Palmer, Anne Sophia, of Spitchley, 5 *j* 13 *e*
—— Parlabeau, Daniel, of Paternoster Row, 29 *j* 13 *d*
—— Patent Type Founding Company, 11 *m* 5 *c*
—— Payn, Albert Edward, of Cheltenham, 22 *j* 5 *e*
—— Pilling, John, of Ashton, 23 *j* 10 *c*
—— Portch, Fred., of Ordnance Road, St. John's Wood, 11 *m* 5 *c*
—— Postethwaite, James, of Daventry, 15 *j* 5 *f*
—— Pyne, John Henry, of Davies St. Berkele Square, 21 *m* 5 *f*
—— Railton, R. and J., of St. Paul's Foundry, 17 *a* 10 *a*
—— Renshaw, Bros., Paternoster Row, 29 *j* 13 *d*
—— Roome, David, of Stoke Newington Road, 21 *a* 13 *d*
—— Russell, Sir Wm., 29 *j* 13 *d*
—— Sanders, Henry, of Icehurst, 29 *j* 5 *f*
—— Saunders, Wm. Wilson, of Cornhill, 26 *m* 8 *c*
—— Sheriff and Lindsay, of Great Winchester Street Buildings, 21 *a* 13 *d*
—— Smith, Matthew Bass, of Notting Hill, 4 *m* 5 *f*
—— Thos. William, of Hackney Road, 1 *j* 5 *d*
Estates in Liquidation *(continued).*
—— Sommers, Thos. Wm., of Bow Road, 7 *m* 4 *f*—12 *m* 4 *f*
—— Sommet, Jules, of Fitzroy Street, 24 *j* 17 *c*
—— Summers, John Henry, of Mare Street, Hackney, 4 *j* 13 *b*
—— Tawell, Samuel, and Thos. White, of Berners Street, 2 *a* 13 *e*
—— Texter, Schroers and Bovenschen, of Great Winchester Street Buildings, 6 *m* 13 *b*
—— Utton, Charles Richard, of Peckham, 5 *j* 13 *e*
—— Vivanti, Anseleno, of Jeffery Square, 10 *a* 13 *c*
—— Walpole, John Ortzen, of Walworth Road, 22 *j* 5 *e*
—— Wilson, Thomas Lamb, of Carter Lane, City, 20 *a* 5 *e*
—— Wingrove, Richard Paul, of Fenchurch St., 15 *m* 14 *a*
—— Wise and Gee, of Boston, 19 *j* 13 *e*
—— Zegers, Peter John, of Hendon, 27 *a* 5 *c*
—— Zerlandi, N. Michel, of Great Winchester Street, 18 *j* 13 *b*
Estcourt (Charles) on the Adulteration of Food Act, 26 *m* 7 *f*
Eton College Election, 25 *m* 12 *c*
—— Celebration of King George III. Birthday, 4 *j* 7 *c*—5 *j* 12 *b*
—— Newcastle Scholarship, 4 *a* 7 *f*
—— Regulations for Observance, 8 *i* 10 *a*
Eugenie (Empress) Proposed Future Residence of, 19 *m* 7 *a*
—— Visit to Prince and Princess Christian, 6 *j* 5 *f*
Evangelical Alliance, Annual Gathering, 13 *m* 12 *a*
Evans (Howard) on the Labourers and their Union, 4 *a* 5 *d*
"E'en in their Ashes Live their Wanted Fires," 6 *a* 5 *b*
Excessive Penalty—One Shilling for Burying a Cat Alive, 30 *m* 11 *d*
Exchange, Course of, *in every day's paper.*
Exchequer Bills, Official Note about, 23 *m* 6 *a*
Excise Licenses, Return of, 2 *m* 11 *f*
Execution of Cosmo Correas, by the Guillotine at Bayonne, 11 *a* 13 *b*
—— of Maria Burfitt, Commuted to Penal Servitude, 13 *a* 13 *b*
—— of Thomas Godwin, for Wife Murder, 9 *m* 11 *f*—26 *m* 7 *c*
—— of Thomas Scott, at Fort Garry, 29 *a* 11 *f*
—— of Frances Stewart, for Murder, 19 *j* 6 *e*—30 *j* 11 *f*
—— Exeter Cathedral Reredos Case, 16 *a* 12 *a*—21 *a* 10 *e*—27 *a* 12 *e*—11 *m* 11 *f*—19 *m* 7 *f*—5 *j* 10 *f*—11 *j* 11 *e*
——— Notes about, 23 *a* 11 *f*—24 *a* 12 *c*
Explanation no Apology—M. de Fouvcille on Cold, 9 *m* 12 *e*
Exploration in Iceland, *see* ICELAND
Export Returns, 9 *a* 6 *a*—10 *a* 7 *a*—21 *a* 11 *a*—8 *m* 11 *a*—1 *j* 9 *a*—9 *j* 12 *c*—11 *j* 7 *a*
Ewald (Dr.) Imprisonment of, for Libelling Prince Bismarck, 19 *j* 10 *f*

F.

Factories, Inspectors of, Official Return, 27 *a* 7 *e*
Factory Act, Notes about, 1 *a* 7 *f*—8 *j* 6 *f*—13 *j* 5 *f*—29 *j* 8 *e*
—— Deputation to Government about, 8 *j* 9 *a*
—— and the Glasgow Chamber of Commerce, 6 *j* 9 *f*
—— Meeting of Delegates at Westminster Palace Hotel, 25 *j* 5 *f*
—— Meetings about, 5 *m* 9 *f*
—— Parliamentary Return about its Working, 12 *j* 9 *f*
—— Proposed Amendment, 2 *a* 6 *b*
Fairholme (Charles) on the Merthyr Tydvil Accident, 23 *m* 5 *e*
Faithfull (Emily) on Employment for Women, 4 *a* 10 *f*
Falmouth Harbour Board, 19 *j* 10 *d*
Famine in Asia Minor, 18 *m* 7 *a*—23 *m* 5 *a*—30 *m* 9 *f*
—— in Bengal, *see* INDIA.
Farmers and Labourers, Notes about, 18 *m* 5 *d*
Farnworth (John) Price Sale List of his Collection of Pictures, &c., 21 *m* 14 *d*
Farringdon Market, Proposals for Re-building, 30 *j* 10 *c*
Fashionable Intelligence:—Devonshire House Assemblies, 22 *j* 11 *f*
—— Earl Granville's Dinner to the Prince of Wales, &c., 13 *m* 5 *e*
—— Duke of Marlborough's Banquet, 18 *m* 11 *f*
—— Lady Salisbury's Assembly, 20 *a* 7 *c*—18 *m* 11 *f*—29 *j* 7 *c*
—— Countess Waldegrave's Dinner and Reception, 20 *a* 7 *c*—18 *m* 11 *f*—23 *m* 9 *f*
—— Duchess of Westminster's Balls, Concerts, &c., 1 *m* 9 *f*—13 *m* 12 *e*—19 *m* 11 *e*—27 *m* 5 *f*
Fatal Affray at Gravesend, 12 *m* 14 *e*
—— Drunken Quarrel at Gravesend, 15 *m* 10 *d*
Fawcett (Henry) on the Factory Bill, 13 *j* 5 *f*
Fearnley (C. T.) on the Adulteration Act, 21 *m* 13 *f*
Fee Stamps, Return of, 16 *j* 6 *f*
Felo de Se, 4 *j* 6 *e*
Female School of Art, Distribution of Prizes, 19 *j* 11 *f*
Fez—Rebellion in, 9 *j* 11 *f*
Field Lane Ragged School, Annual Meeting, 18 *j* 7 *e*
Fielden (Joshua) on the Malt Tax, 25 *a* 12 *e*
Figs, State of Trade in, 3 *j* 11 *d*
Fiji Islands, Cession of, to England, 9 *a* 5 *b*—29 *a* 9 *b*—5 *m* 14 *b*—16 *m* 5 *b*—16 *j* 6 *f*
—— Account of, 13 *a* 12 *c*—14 *a* 9 *f*—20 *a* 7 *e*—24 *a* 4 *e*—23 *j* 4 *f*
—— Notes about, 15 *a* 7 *f*—16 *a* 12 *f*
Filon (A.) on the Empress Eugenie and the New Society, 14 *m* 10 *d*
FINE ARTS:—
—— Art Union of London, Annual Meeting, 29 *a* 7 *e*
—— Black and White Exhibition at the Dudley Gallery, 23 *j* 4 *d*
—— "Calling the Roll" and its Artist, 11 *m* 14 *e*—12 *m* 12 *d*—14 *m* 11 *d*—15 *m* 10 *d*—16 *m* 7 *f*—18 *m* 13 *b*—20 *m* 7 *f*—5 *j* 12 *a*
Fine Arts (*continued*).
—— Institute of Water Colour Painters Exhibition, 23 *a* 12 *a*
—— Mr. Loppe's Collection of Alpine Pictures, 1 *m* 4 *e*
—— the Paris "Salon," 8 *m* 4 *d*—14 *m* 10 *c*—28 *m* 8 *a*—8 *j* 9 *a*—15 *j* 6 *d*—22 *j* 7 *e*
—— Picture Galleries of the International Exhibition, 30 *m* 7 *c*
—— Pictures of Continental Schools, 8 *a* 10 *a*
—— Price Sale List of Works of Art of Alex. Barker Esqr., 8 *j* 7 *e*—9 *j* 7 *e*—10 *j* 5 *e*—11 *j* 10 *b*—12 *j* 12 *b*
—— of a Collection of Limoges, Enamels, &c., 15 *m* 8 *a*
—— of Paintings, Including one by Gainsborough, 7 *m* 8 *b*
—— of Mr. Craven's Modern English and Foreign Pictures, 2 *a* 7 *b*
—— of Gustave Dore's Drawings, 15 *m* 9 *e*
—— List of the Collection of Pictures of Mr. Eden, 2 *j* 5 *d*
—— of Mr. Edkins's Collection of Bristol, &c. Porcelain, 25 *a* 12 *b*
—— of Mr. Farnworth's Pictures and Water Colour Drawings, 21 *m* 14 *b*
—— of Mr. Forbes's Collection of Pictures, 25 *m* 8 *b*
—— of Mr. Graves's Collection of Objects of Art and Vertu, 24 *a* 10 *d*
—— of Mr. Heugh's Collection of Water Colour Drawings, 27 *a* 9 *f*
—— of Mr. Leturcq's Collection of Antique and Modern Gems, 22 *j* 9 *e*
—— of Modern Pictures and Water Colour Drawings at Christie's, 15 *j* 14 *b*
—— of Mr. Montefiore's Pictures and Drawings, 23 *a* 12 *c*
—— of Rare Engravings, 18 *a* 5 *e*
—— of the Marquis of Salamanca's Tapestries, Enamels, &c., 16 *a* 10 *d*
—— of Dr. Stronsberg's Collection of Pictures, 13 *a* 9 *d*
—— of Mr. Twopeny's Collection of Ancient and Modern Pictures, 5 *m* 12 *f*
—— of Mr. Tyrrell's Collection of Shakespearian Drawings, 30 *m* 6 *c*
—— Reynolds's Age of Innocence, New Engraving of, 18 *a* 5 *c*
—— Royal Academy Exhibition, 2 *m* 12 *a*—5 *m* 11 *f*—27 *m* 7 *d*—26 *m* 6 *a*—28 *m* 5 *c*
—— Sale of Sir Edwin Landseer's Engravings, 7 *m* 5 *b*—8 *m* 10 *c*—9 *m* 12 *b*—11 *m* 14 *f*—12 *m* 10 *c*—13 *m* 12 *c*—14 *m* 12 *b*—15 *m* 8 *a*—16 *m* 12 *b*
—— Society of French Artists, Bond Street, 27 *a* 14 *b*
Fines and Penalties, Law to Amend, 8 *a* 10 *c*—10 *a* 11 *d*
Finis Litium—a Kentucky Affair, 14 *a* 7 *f*
Finsbury Dispensary, Biennial Festival, 23 *a* 10 *d*
Fire Escapes, the Inventor of the Ladder Escape, 13 *m* 5 *c*
—— Major Wethered's New, 25 *a* 12 *b*—11 *m* 8 *f*—22 *m* 4 *f*
—— Insurances in London, Notes about, 30 *a* 7 *b*

Fire Re-Insurance Corporation, 25 *j* 7 *a*
FIRES:—
—— at the Alhambra Music Hall, Bristol, 24 *j* 7 *b*
—— Two Large, at Auckland, 29 *m* 6 *a*
—— at Beregaon, 24 *j* 9 *d*
—— at Bethnal Green, 7 *a* 5 *f*
—— at Bicton near Exeter, Lady Rolle's Seat, 1 *a* 10 *d*
—— at Burt's Creosote Works, Victoria Docks, 9 *m* 11 *f*
—— at Canton, 1 *a* 6 *f*
—— in Cape Town, 9 *m* 12 *b*
—— in Cardiff, Hall's Wool Stores, 15 *j* 11 *f*
—— in Central City, Colorado, 4 *j* 12 *a*
—— at Chandos St., Strand, 23 *m* 12 *c*
—— at Constantinople, the Galata Suburb, 20 *m* 12 *a*
—— in Cooper Street, Manchester, from a Green Wax Taper, 22 *m* 5 *f*
—— at Crown Yard, Stanhope Street, 6 *j* 5 *f*
—— at Durbunga, 18 *a* 5 *a*
—— at Esdaile's Timber Yard, City Road, 24 *a* 7 *e*
—— at Farringdon Market, 27 *a* 7 *e*
—— at the Faubourg St. Antoine, 13 *m* 5 *c*
—— at a Feather Factory, at Hull, 2 *a* 7 *f*
—— at Geneva, Twelve Houses Burnt, 8 *j* 7 *a*
—— in Gray's Inn Road, Sage's Warehouse, 27 *j* 10 *e*—29 *j* 8 *b*
—— at Grundy's Woollen Mills, 20 *m* 11 *e*
—— at Hopkins' Zinc Works, Plumstead, 6 *j* 5 *f*
—— in Leach's Yard, Old Street, 3 *j* 11 *f*
—— in Leather Lane, Holborn, 21 *m* 7 *f*—22 *m* 5 *e*
—— at London and Brighton Railway Station, Bermondsey, 6 *j* 5 *f*
—— at Masaya, 30 *m* 6 *f*
—— at M'Onie's Engineering Works, in Tradeston, 9 *a* 12 *c*
—— at Melton Abbey, of Farm Buildings, 9 *j* 13 *d*
—— at Middleton's Oil Works, Whitechapel, 9 *j* 13 *d*
—— at Mitchell and South's Furniture Warehouse, Curtain Road, 14 *m* 5 *b*
—— at Newnham, of Cottages, 9 *j* 13 *d*
—— at the Northern Railway Station, at Paris, 13 *j* 5 *e*—15 *j* 7 *e*
—— at the Pantechnicon, Pimlico—Application for Rent of the Sufferers, Notes about, 2 *a* 8 *d*—8 *a* 6 *c*—4 *a* 5 *e*—6 *a* 4 *f*—24 *a* 10 *d*—18 *m* 13 *f*—19 *m* 7 *f*—20 *m* 9 *f*—21 *m* 8 *e*—23 *m* 12 *b*
—— at Pitt's Wood, Kent, Seventeen Acres Cleared, 4 *j* 5 *c*
—— at Paul's Printing Office, Wilmington Square, 29 *j* 8 *b*
—— at Queen's Hall, Montreal, 11 *a* 12 *d*
—— at Radwinter, Destroying Nearly the Whole Village, 5 *m* 14 *e*—12 *m* 12 *d*
—— Destructive at Rangoon, 1 *a* 6 *f*
—— Destruction of the Scotia Music Hall, Glasgow, 7 *m* 8 *a*
—— at the Seaman's Hospital, Greenwich, 9 *a* 12 *c*
—— at W. H. Smith's, Hyde Park Square, 3 *j* 11 *f*
—— at Tokio, Thirty-seven Streets Destroyed, 1 *a* 6 *f*
Fires (*continued*).
—— at Tolpuddle, 9 *j* 13 *d*
—— in Wellclose Square, 1 *j* 12 *d*
—— at Willesden Junction, 7 *a* 5 *f*
Firms, Changes in, 8 *a* 7 *a*—30 *j* 11 *b*
Fiscal Fallacies, 6 *a* 8 *e*
Fish, Importation of, 18 *a* 5 *e*—21 *m* 11 *f*
Fisheries, Cornish Mackerel, 9 *j* 13 *d*
—— of Ireland, 5 *m* 14 *e*—18 *j* 10 *e*
—— Mackerel, 20 *m* 5 *d*—29 *j* 11 *f*
—— Mount Bay Mackerel, 4 *m* 13 *f*
—— Salmon, 6 *a* 5 *b*
—— Salmon Harvest, Summary of, 12 *m* 14 *b*
—— Inspections of, 28 *a* 11 *f*
—— in the Severn, 13 *a* 7 *e*
—— Seal, 17 *a* 10 *a*
—— Spring Herring, 2 *a* 5 *b*—4 *m* 13 *f*—18 *m* 12 *f*
—— Tweed Salmon, 21 *m* 11 *f*—1 *j* 9 *c*—8 *j* 12 *d* - 15 *j* 14 *c*—22 *j* 9 *f*—30 *j* 12 *b*
Fishermen of Wick, 8 *j* 8 *b*
Fishmongers' Company, Grand Banquet at, 16 *a* 5 *b*—21 *m* 13 *d*
—— Dinner at, 15 *m* 12 *b*
Fleming (George) on the Horse's Paces in the "Roll Call," 16 *m* 7 *f*
Floating Sugar Hogshead—the Novelty, 1 *m* 4 *d*
—— Swimming Baths Company, 6 *m* 10 *a*
—— on the Thames, 15 *m* 7 *e*—18 *m* 7 *b*
Flogging of Garotters in Newgate, 18 *m* 9 *f*
Floods in Bagdad, &c., 2 *m* 5 *b*
Florence Land and Public Works Company, 2 *m* 11 *a*
Fog Signalling Apparatus, 23 *m* 9 *f*
Fonveille (W. de) Defence of his Brother Ulric, 19 *j* 8 *d*
Food Preserving Company, 21 *m* 9 *b*
Forbes (J. S.) Price Sale List of his Collection of Pictures, 25 *m* 8 *b*
Ford (Charles) on Multifarious Legislation, 6 *a* 8 *e*
Forder's Carriage Company, 2 *m* 11 *a*
Foreign Affairs, 26 *m* 10 *f*
—— Office Appointments, 11 *a* 8 *b*—18 *a* 12 *e*—2 *m* 7 *e*—9 *m* 7 *b*—20 *m* 7 *f*—23 *m* 6 *e*—17 *j* 7 *b*—20 *j* 7 *e*—27 *j* 5 *e*
—— Guarantees, 18 *m* 9 *e*
—— Notices, 29 *a* 10 *a*
—— Orders Conferred, 2 *a* 9 *e*
—— Special Correspondents, 15 *m* 5 *e*
Formosa, Atrocities Committed at on Japanese Shipwrecked Sailors, 8 *j* 7 *a*—10 *j* 5 *a*
Forster (John) on the Gold Coast, 30 *j* 8 *b*
—— (W. E.) on Education, 19 *j* 6 *f*
—— (—) at the Home for Little Boys, 30 *j* 4 *f*
Forsyth (—) on the Mission to Yarkand, 1 *a* 10 *d*—5 *m* 11 *f*
—— on the Intoxicating Liquor Bill, 18 *j* 11 *f*
—— on a Real Grievance, 23 *m* 6 *f*
—— on the Solicitor-Generalship, 23 *a* 7 *e*
—— (Wm.) on the Women's Election Disabilities Act, 7 *a* 5 *b*
Fossil Ancestors, 17 *j* 5 *d*
Found Drowned, 2 *a* 11 *a*—6 *m* 11 *e*—7 *m* 12 *b*
FRANCE:—
—— Alsace Lorraine, Jurisdiction of French Bishops in, 15 *a* 5 *a*—20 *a* 7 *b*—4 *j* 5 *a*

France (*continued*).
—— Alsace-Lorraine Exhibition at Paris to Aid the French Residents, 24 *a* 12 *a*—11 *m* 6 *d*
—— Archives of the Foreign Office, 11 *a* 8 *a*
—— Arrest of Clement Duvernois, 18 *a* 5 *b*
—— Auxerra, Grand Septennial Fete at, 3 *j* 10 *c*
—— M. Gambetta at, 3 *j* 10 *c*
—— Bazaine (Ex-Marshal) Account of his Retreat, 11 *j* 5 *d*
—— Bonapartists and French Radicals, 13 *j* 5 *c*—25 *j* 5 *b*
—— and Legitimist Journals, Searching the Houses of, 30 *j* 5 *c*
—— Broglie (Duc de) and the Septennate, 6 *a* 8 *b*
—— Budget, 15 *j* 8 *b*—29 *j* 7 *f*
—— Canal Extension in, 5 *m* 10 *d*
—— and the Carlists, 27 *j* 5 *b*
—— Causes of the Late War, 1 *a* 10 *a*
—— Census Returns, 24 *a* 11 *a*
—— Chambord (Comte de) Illness of, 1 *a* 5 *a*
—— Movements of, 23 *a* 5 *a*—29 *a* 7 *a*—30 *a* 5 *a*—1 *m* 12 *a*—4 *m* 7 *b*
—— in Cochin-China, 20 *a* 7 *b*
—— Commercial Treaty with Russia, 8 *a* 5 *a*—18 *a* 5 *f*
—— Communists, Col. Contently, Escape of, 2 *j* 5 *a*
—— in New Caledonia, 27 *j* 9 *f*—29 *j* 9 *d*
—— Complementary Elections, 1 *a* 5 *a*
—— Congress of the Legitimist Press, 2 *m* 5 *a*
—— Constitution of, 23 *j* 5 *c*
—— Constitutional Bills, 11 *m* 7 *a*
—— Consular Treaty with Russia, 14 *a* 5 *b*
—— Council General of the Bouches du Rhone Dissolved, 28 *m* 5 *b*
—— of Marseilles, Opening of, 17 *a* 12 *a*—18 *a* 5 *b*—25 *a* 12 *a*
—— Courbet and the Place Vendome Column, 27 *j* 10 *f*—29 *j* 9 *f*
—— Crucifix, Insulting Use of one at Ronbaix, 15 *m* 5 *c*
—— David (M.) and the Franco-Prussian War, 12 *m* 14 *a*
—— Diplomatic News, 9 *a* 5 *b*—20 *m* 5 *c*—27 *m* 5 *a*—20 *j* 5 *d*—22 *j* 7 *e*—27 *j* 5 *c*
—— British Embassy — Annual Dinner, 1 *j* 5 *d*
—— Duels, Expected, 20 *m* 5 *b*
—— Prince De Metternich and Count Mountebello, the *Figaro* Account, 20 *m* 5 *c*—23 *m* 5 *c*
—— Elysee, Reception at, 18 *a* 5 *a*
—— Emigration, Warning about, 1 *m* 12 *a*
—— English Charitable Fund, Ball in Aid of, 29 *a* 7 *a*
—— Export Returns, 4 *m* 7 *b*
—— Fall of the French Ministry, 18 *m* 7 *c*
—— Finances, 4 *m* 7 *b*—29 *m* 9 *f*—8 *j* 7 *e*—10 *j* 5 *a*
—— French Squadron at Ajaccio, 1 *j* 5 *a*
—— Gambetta (M.) and the Bonapartists, 11 *j* 5 *c*—12 *j* 5 *b*
—— Trial of the Comte de St. Croix for an Assault on, 15 *j* 7 *d*
—— Goulard (M. de) Health of, 22 *j* 7 *e*—24 *j* 7 *c*

France (*continued*).
—— Gramont (Duc de) on the Late War, 14 *a* 5 *a*
—— Hoche Anniversary Banquet, 25 *j* 5 *c*
—— Import Returns, 21 *m* 7 *a*
—— Invaded Districts, Compensation to, 7 *a* 8 *f*
—— Lagrange (Comte de) Letter of, 25 *j* 5 *c*
—— Left Central Party, 27 *a* 14 *a*
—— Legitimists and the Duc D'Audiffret-Pasquier, 19 *j* 5 *c*
—— Committee of Nine on, 24 *j* 7 *c*—26 *j* 12 *b*
—— the Press on, 25 *j* 5 *c*
—— Lille, Fetes at, 22 *j* 13 *f*—23 *j* 5 *b*
—— Loan Exhibition of Works of Art, 18 *a* 5 *c*
—— Lyons, Storm at, 22 *j* 7 *a*
—— MacMahon, Addresses to at the Reception of the New Papal Nuncio, 10 *j* 5 *c*
—— the Alone Unabused One in the State, 22 *m* 5 *b*
—— Audience to the Burman Ambassadors, 11 *j* 5 *e*
—— Movements of, 1 *m* 12 *a*—6 *m* 5 *a*
—— Presents of Sevres Vases to the Kings of Holland and Portugal and the Duke of Edinburgh, 1 *m* 12 *e*
—— Reception of Prince Hohenlohe by, 25 *m* 7 *a*
—— at Tours, 5 *m* 14 *a*
—— Marseilles Municipal Council, Suspension of, 2 *a* 5 *a*
—— International Exhibition at, Notices, 3 *a* 11 *e*
—— Meetings of Parties, 11 *m* 7 *b*
—— Military Equipment, 25 *j* 5 *c*
—— Ministerial Movements, 18 *a* 5 *b*—19 *m* 7 *c*
—— Councils, 9 *m* 12 *a*
—— Crisis in, 21 *m* 10 *a*—22 *m* 5 *b*—23 *m* 5 *b*
—— after the Crisis, 26 *m* 5 *b*
—— Ministry, Reported New, 22 *m* 5 *c*
—— New Cabinet, 25 *m* 7 *c*
—— Press on, 25 *m* 7 *e*
—— Miscellaneous News, 8 *a* 5 *a*—22 *a* 5 *a*—9 *m* 12 *a*—27 *m* 5 *a*—29 *m* 5 *a*
—— Moderate Left Meetings of, 11 *m* 7 *a*
—— Money Market, 1 *a* 5 *a*—2 *a* 5 *a*—8 *a* 5 *a*—14 *a* 5 *a*—20 *a* 7 *b*—22 *a* 5 *a*—23 *a* 5 *a*—27 *a* 7 *a*—28 *a* 12 *a*—29 *a* 7 *a*—30 *a* 5 *a*—4 *m* 7 *b*—7 *m* 5 *a*—9 *m* 12 *a*—12 *m* 14 *a*—13 *m* 5 *a*—14 *m* 5 *a*—18 *m* 7 *a*—20 *m* 12 *a*—21 *m* 7 *a*—23 *m* 5 *a*—1 *j* 7 *a*—2 *j* 5 *a*—3 *j* 10 *a*—4 *j* 5 *a*—6 *j* 5 *a*—10 *j* 5 *a*—11 *j* 5 *a*—17 *j* 5 *a*—18 *j* 5 *a*—19 *j* 5 *a*—20 *j* 5 *a*—22 *j* 7 *a*—23 *j* 5 *a*—24 *j* 7 *a*—25 *j* 5 *a*—27 *j* 10 *f*
—— Monument to be Erected in Switzerland to Recognize that Country's Generous Reception of Gen. Bourbaki's Army in 1871, 27 *j* 10 *f*
—— National Assembly—Acrobatic Performers, 23 *j* 5 *c*
—— M. Casimir Perier's Motion, 17 *j* 5 *c*—18 *j* 5 *c*
—— the Coming Session, 7 *m* 5 *a*
—— Constitutional Laws, Committee of Thirty-One, 29 *j* 7 *e*
—— Defeat and Resignation of the Ministry, 18 *m* 7 *c*—19 *m* 7 *c*
—— Eighteen Carat Gold, 29 *j* 8 *b*
—— Electoral Law, 3 *j* 10 *b*

France (*continued*).
—— National Assembly:—Monarchical Government Rejected, 16 *j* 7 *b*—17 *j* 5 *c*—18 *j* 5 *c*
——— Municipal Law, Debate on, 2 *j* 5 *c*—10 *j* 5 *c*—20 *j* 5 *c*
——— Outline of, 3 *j* 10 *b*
——— Nomination of Mayors, 20 *j* 5 *c*
——— Observance of the Sabbath, 30 *m* 5 *b*—8 *j* 7 *c*
——— Opening of the Session, 13 *m* 5 *b*
——— Organization of Religious Services in the Army, 22 *m* 5 *b*
——— Piccon (M.) Letter of Resignation, 13 *m* 5 *b*
——— Proceedings in, 7 *a* 3 *a*—13 *m* 5 *b*—20 *m* 5 *c* & *d*—28 *m* 5 *b*—29 *m* 9 *f*—30 *m* 5 *b*—1 *j* 7 *c*—3 *j* 10 *b*—5 *j* 5 *b*—8 *j* 7 *d*—9 *j* 7 *b*—12 *j* 5 *c*—15 *j* 7 *d*—16 *j* 7 *b*—20 *j* 5 *c*—22 *j* 7 *d*—23 *j* 5 *c*—30 *j* 5 *c*
——— Recognition of the Organized Republic, 16 *j* 7 *b*
——— a Savoyard's Protest against Italian Sympathies, 14 *m* 12 *c*
——— Second Chamber, Drought of a Bill to Form, 15 *m* 5 *b*
——— Discussion on, 16 *m* 8 *a*
——— Speech of M. Ledru Rollin, 4 *j* 5 *d*
——— the *Soir* on the Work of the Session, 13 *m* 5 *b*
——— Universal Suffrage, Debate on, 6 *j* 5 *b*
——— War Office Circular, Debate on, 16 *j* 5 *c*
—— New Ministry—the Press on the Prospects of, 30 *m* 5 *c*
—— Newspapers Suspended, 1 *m* 12 *a*—5 *j* 5 *a*
——— Prosecuted for Reprinting Henri Rochefort's Articles, 19 *j* 5 *a*
——— Sentences on, 19 *j* 5 *f*
——— the Press on, 8 *m* 12 *a*
——— Press on the State of Parties, 9 *j* 7 *a*
——— Re-Appearance of the *Rappel* and the *XIX Siecle*, 29 *j* 7 *b*
—— Nievre Election, 27 *m* 9 *f*
—— Orleans Property, Division of the Restored, 13 *m* 5 *c*
——— Family, Movements of, 3 *j* 12 *a*—4 *j* 5 *a*
—— Paris, American Pilgrims at, 1 *j* 7 *a*
——— Grand Review in, by the President, 29 *j* 7 *d*
——— the Marshal's Order of the Day on, 30 *j* 5 *d*
——— New Grand Opera at, 29 *a* 7 *c*
——— Re-Fortification of, 20 *a* 14 *d*
——— Press on Lord Russell's Question, 7 *m* 5 *a*
——— Salon, 28 *m* 8 *a*—22 *j* 7 *e*
——— Medals Awarded to Successful Artists, 8 *j* 9 *e*
—— Parties and the Coming Session, 12 *m* 14 *c*
—— Permanent Committee, 9 *a* 5 *a*—14 *a* 5 *a*
——— Proceedings of, 10 *a* 5 *a*—24 *a* 12 *a*—8 *m* 12 *a*
—— Pilgrims to Paray le Monial, 30 *m* 5 *a*
—— Political uses of Pleasure in, 23 *a* 5 *d*
—— Postal Treaty with America, 14 *a* 5 *a*—23 *a* 5 *a*—30 *a* 5 *a*—12 *m* 6 *d*
—— Presbyterian Council, Election, 29 *a* 7 *a*
—— Presidential Progress, 6 *m* 5 *a*
Prince Imperial and No. 27, a Libel, 23 *m* 5 *d*

Faance (*continued*).
—— Punishment of "the Communique," 16 *a* 11 *a*—18 *a* 5 *b*
—— Queens the Four of Spain, 28 *m* 5 *c*
—— Revenue Returns, 28 *a* 12 *a*
—— Review by Marshal MacMahon in the Bois de Boulogne, 24 *j* 7 *c*
—— Rochefort and Five other Communist Prisoners, Escape of, 1 *a* 5 *a*—2 *a* 5 *a*—4 *a* 5 *a*—6 *a* 3 *a*—8 *a* 5 *a*—9 *a* 5 *a*—10 *a* 5 *a*—14 *a* 5 *a*—15 *a* 5 *a*
——— Account of his Escape, 6 *m* 12 *f*—2 *j* 5 *a*
——— Inquiry into the Escape, 11 *a* 5 *a*
——— Precedent, 10 *a* 10 *c*
——— in San Francisco, 23 *m* 5 *a*—27 *m* 5 *a*
——— in Sydney, on their Way to England, 1 *a* 5 *a*—10 *a* 9 *f*—13 *a* 7 *b*
——— on his Way to London to Reproduce *La Lanterne*, 4 *m* 6 *f*
—— Separatists, 2 *m* 5 *a*
——— Prosecution of, 27 *a* 7 *a*—1 *m* 12 *a*
—— Septennate and the Press, 13 *a* 7 *a*—14 *a* 5 *a*—15 *a* 5 *a*—16 *a* 11 *a*
——— and the Legitimists, 20 *a* 7 *d*
—— Silk Weavers of Lyons, Dissolution of a Society of, 27 *a* 7 *a*
—— Society in, 2 *a* 8 *c*
—— Sub-Channel Tunnel, 9 *a* 5 *a*
—— Sunday Observance Bill, 8 *j* 7 *c*
—— Suppression of the *Univers*, 13 *a* 7 *a*
—— Theatre Francais, First Night at, 16 *j* 7 *d*
—— Thiers (M.) Gold Medal Presented to by the Peruvians, 9 *a* 5 *a*
——— Commemorative Medallion Presented to, 25 *m* 7 *d*
——— Grand Banquet in Honour of the Birthday of, 18 *a* 5 *a*
—— Trade Returns, 25 *a* 12 *a*
—— Transatlantic Company, 5 *m* 14 *a*
—— Treaty with Annam, 27 *j* 10 *f*
—— Trial of Internationalists at Lyons, 24 *a* 12 *a*—30 *a* 10 *a*
—— Universal Suffrage, 6 *j* 5 *b*
—— Verdi's Requilen at the Opera Comique, 23 *j* 5 *d*
—— War Indemnity Loan, 6 *a* 3 *b*
France and Mexico, 1 *m* 12 *b*
——— Proposed Renewal of Relations, 14 *m* 5 *b*
—— and the Carlist War, 22 *j* 12 *a*
—— and Spain, 18 *j* 9 *f*
Franco-Prussian War—Prince Bismarck's Two Mistakes, 5 *m* 12 *e*
Fraser (James) on Burglaries in the City of London, 3 *j* 12 *d*
—— (Dr. W.) on Reform of Convocation, 23 *j* 11 *d*
Fraser-Mackintosh (C.) on Highland Emigration to New Zealand, 30 *j* 10 *e*
Freemasonry, Institution of Prince Leopold, 7 *m* 5 *d*
French Alliance and the Late War, 8 *a* 7 *c*—9 *a* 12 *a*
—— Bishops Juridiction in Alsace-Lorraine, 15 *a* 5 *a*
—— Commerce, 11 *a* 5 *a*
—— and German Forces Since 1871, 29 *m* 10 *b*
—— Hospital Dinner, 18 *a* 5 *c*—27 *a* 7 *e*

French Marine Insurance Offices Increase their Rates, 18 *a* 5 *a*
—— Legitimists and Spanish Carlists, 27 *a* 7 *a*
—— Embassy, 20 *a* 7 *d*—4 *m* 7 *c*—9 *m* 9 *f*—21 *m* 7 *f*—6 *j* 5 *d*—17 *j* 9 *f*—25 *j* 7 *f*—29 *j* 9 *d*
—— Separatists, 1 *m* 12 *a*
—— Vineyards and the Frost, 15 *m* 7 *f*—16 *j* 5 *d*
Frere (H. B. E.) on the East African Slave Trade, 20 *m* 10 *c*
—— on Lord Cornwallis and Permanent Settlement, 4 *j* 8 *c*
Friendly Societies Final Report of the Royal Commissioners on, 5 *m* 5 *c*
—— Bill, Notes about, 15 *j* 10 *b*—16 *j* 12 *c*—19 *j* 10 *c*—22 *j* 8 *f*—30 *j* 12 *b*
—— Meetings about, 17 *j* 5 *d*—19 *j* 8 *c*
—— Text of the New Bill, 16 *j* 5 *b*
Frost in June, 22 *j* 9 *e*
—— on the Continent, 12 *m* 13 *a*
Fruit Growing in California, 11 *m* 8 *d*
—— Prospects, 15 *j* 8 *c*
Funis Funestes—a Hangman's Rope, 16 *a* 5 *f*
Furdoonjee (Nowrozjee) on the Bombay Parsee Riot, 4 *a* 7 *f*
Furious Riding, Notes about, 19 *m* 13 *f*
Furniture for Public Offices, 8 *a* 7 *f*

G.

Gale. Heavy, off South Wales, 17 *a* 10 *e*
Gales, 4 *a* 5 *c*
Gallant Rescue, 29 *m* 11 *f*—30 *m* 7 *b*—8 *j* 9 *f*
Gambier, State of the Market, 1 *a* 7 *e*—25 *a* 7 *f*—13 *m* 10 *b*—15 *m* 7 *b*—23 *m* 6 *d*—26 *j* 7 *e*—27 *j* 11 *b*
Game Birds, Shooting Season for Ireland, 27 *m* 11 *f*
Gamgee (John) on Mad Dogs, 1 *m* 11 *e*
Gainsborough, Sale of a Portrait by, 7 *m* 8 *b*
Garibaldi (Gen.) Health of, 20 *j* 8 *a*
Gas Companies, State of Shares in, *in every day's paper*
—— Bahia, 27 *a* 8 *b*
—— Bombay, 2 *j* 11 *a*
—— Commercial, 11 *a* 7 *f*
—— Continental Union, 29 *a* 12 *a*
—— Deputation of Consumers to Government on the Increased Price of, 22 *a* 8 *a*
—— Foreign and Colonial Company, 17 *j* 10 *a*
—— Light and Coke Company, New Price of, 2 *a* 6 *e*—3 *a* 6 *d*—11 *a* 7 *f*
—— London, 6 *a* 4 *a*—9 *a* 6 *c*
—— Metropolitan Supply, 14 *a* 11 *c*
—— Montevideo, 16 *a* 7 *b*
—— Niethroy (Brazil) Company, 5 *m* 9 *d*
—— Patent Gas Economizer Company, 21 *m* 9 *a*
—— Phœnix, 4 *a* 6 *f*
—— Shanghai, 26 *m* 7 *e*
—— Surrey Consumers 9 *a* 6 *b*
—— West London Gas Consumer's Company, Meeting of, 20 *m* 10 *e*
Gass (Robert) Real Irish Grievance, 2 *a* 9 *f*
General Assessment Sessions:—Garston *v.* St. Marylebone Assessors, 7 *m* 11 *f*
—— London Tramway's Company *v.* Lambeth Assessors, 7 *m* 11 *f*—30 *m* 11 *c*—1 *j* 13 *b*—22 *j* 13 *d*—25 *j* 11 *f*
General New River Company *v.* St. Mary Islington Assessors, 7 *m* 11 *f*
General Life and Fire Insurance Company, 1 *j* 9 *c*
—— Mining Association, 13 *j* 10 *a*
Gentlemen's Grooms, 23 *a* 10 *f*
German Catholic Association, Opening of the Meeting of, 18 *j* 5 *a*
—— Proceedings, 19 *j* 5 *a*
—— and French Merchants, 3 *a* 9 *f*
—— Hospital, Dalston, 29 *m* 5 *f*
—— Police—Captain O'Grady's Treatment by, 22 *m* 12 *c*
—— Schoolmasters, General Congress of, 13 *j* 5 *e*
—— Society of Benevolence, Annual Festival, 24 *j* 7 *d*
—— Ultramontanes, 7 *m* 12 *f*
GERMANY:—
—— Alsace Lorraine, Proceedings in, 1 *a* 5 *a*—8 *a* 5 *a*
—— M. About's Paper the *Dix Neuvieme Siecle*, Forbidden to Enter, 3 *j* 10 *a*
—— Anecdote of a Mother and her Child, 4 *j* 7 *d*
—— Jurisdiction of French Bishops in, 15 *a* 5 *a*—27 *a* 7 *a*—18 *m* 7 *a*—4 *j* 5 *a*—10 *j* 5 *a*
—— Appointments, 7 *a* 8 *a*
—— Army Bill, 3 *a* 5 *a*—4 *a* 5 *a*—6 *a* 3 *b*—6 *a* 8 *d*—10 *a* 5 *b*—11 *a* 5 *a*—13 *a* 7 *a*—14 *a* 5 *a*—14 *a* 11 *a*—15 *a* 5 *a*—16 *a* 5 *a*—17 *a* 12 *a*—18 *a* 5 *a*—21 *a* 12 *a*
—— Compromise, 14 *a* 5 *b*
—— Association of German Workmen, 13 *j* 5 *e*
—— Banquet to Prince Hohenlohe, 26 *a* 12 *a*
—— Bay of Iahde, 18 *j* 5 *a*
—— Berlin, Grand Changing Day in, 9 *a* 12 *b*
—— Meeting to Form a National Liberal Association at, 17 *j* 5 *a*
—— Robberies in, 10 *j* 5 *a*
—— Betrothal of the Grand Duke Wledimer with the Princess Marie of Mecklenburg, 4 *m* 7 *c*—5 *m* 14 *b*
—— Bishops and Papal Infallibility, 11 *a* 5 *a*—11 *a* 10 *a*
—— Bismarck (Prince) Health of, 2 *a* 5 *a*—8 *a* 5 *b*—14 *a* 5 *a*—16 *a* 5 *a*—30 *a* 9 *f*—7 *m* 5 *a*—23 *m* 5 *a*—17 *j* 5 *a*—30 *j* 5 *a*
—— and the Army Bill, 6 *a* 8 *d*—8 *a* 5 *b*
—— and Count Arnim, 2 *a* 5 *a*—7 *m* 10 *b*
—— the Emperor Visits, 10 *a* 5 *a*—8 *m* 12 *b*—30 *m* 5 *a*
—— Dr. Ewald Imprisoned for Libelling, 19 *j* 10 *f*
—— and the King of Italy—a False Report, 12 *m* 14 *a*—16 *m* 5 *b*
—— Re-Affirmed by the *Times*, 13 *m* 5 *a*
—— the Foreign Press on, 16 *m* 5 *b*
—— and the King of Bavaria, 6 *a* 8 *b*—10 *a* 5 *a*
—— Notices about, 11 *a* 5 *a*—1 *j* 7 *a*
—— Budget, 20 *a* 7 *b*
—— Censorship of the Press in, 18 *j* 12 *d*
—— Church and State in, 1 *a* 5 *a*—8 *a* 6 *a*—16 *a* 5 *a*—16 *a* 12 *f*—22 *a* 5 *a*—28 *a* 12 *a*—6 *m* 5 *b*—9 *m* 12 *a*—11 *m* 7 *b*—16 *m* 5 *b*—22 *m* 5 *a*—27 *m* 8 *a*—10 *j* 5 *a*—11 *j* 5 *a*—17 *j* 5 *a*—20 *j* 5 *a*—22 *j* 7 *b*—24 *j* 5 *e*—30 *j* 5 *a*

Germany *(continued)*.
—— Church Candidates for the Church Decline to Accept Ordination from the Abp. of Breslau, 28 *m* 5 *a*
——— Cathedral Chapter of Gnesen Refuse to Elect a Vicar, 17 *j* 5 *a*—20 *j* 7 *a*
——— Church of St. Lawrence Closed for Want of a Pastor, 17 *j* 5 *a*
——— Text of the Law for the Coercion of the Ultramontane Clergy, 13 *m* 7 *e*
——— Vacant Bishoprics, Administration to Govern, 24 *j* 7 *a*
—— Civil and Commercial Law Revision, 24 *j* 7 *a*
——— Registration of Births, Marriages and Deaths, 13 *j* 5 *a*
——— Marriage Bill, *see* MARRIAGE.
—— Confirmation of the Eldest Son of the Crown Prince, 2 *j* 5 *a*
—— Consular Convention with Russia, 24 *j* 7 *a*
—— Court Circular, 8 *a* 5 *a*—25 *a* 12 *b*—1 *m* 12 *b*—9 *m* 12 *a*—11 *m* 7 *c*—12 *m* 14 *a*—28 *m* 5 *a*—5 *j* 5 *a*—11 *j* 5 *a*—13 *j* 5 *a*—19 *j* 5 *a*—20 *j* 5 *a*—23 *j* 5 *a*—30 *j* 5 *a*
——— Czar in Berlin, 4 *m* 7 *b*—5 *m* 14 *b*—6 *m* 5 *a*—9 *m* 12 *a*
——— Royal Marriage, 9 *m* 12 *a*
—— Diplomatic News, 4 *a* 7 *a*—6 *a* 3 *b*—8 *a* 5 *a*—18 *a* 5 *a*—1 *m* 12 *b*—2 *m* 5 *a*—18 *m* 7 *a*—19 *m* 7 *f*—22 *m* 5 *a*—23 *m* 5 *a*—26 *m* 5 *a*—1 *j* 7 *a*—2 *j* 5 *a*—6 *j* 5 *a*—19 *j* 5 *a*—22 *j* 7 *b*—27 *j* 5 *a*—30 *j* 5 *a*
—— Ecclesiastical Laws, 24 *a* 12 *b*
—— Emperor and his French Correspondents, 24 *a* 12 *c*
—— Federal Council, Final Sitting, 19 *j* 5 *a*
—— Finance, 29 *a* 7 *a*
—— Fulda, Conference of Roman Catholic Bishops at, 20 *j* 5 *a*—24 *j* 7 *a*—25 *j* 5 *a*—26 *j* 12 *a*—27 *j* 5 *a*—30 *j* 5 *a*
——— the Pope Telegraphs his Blessing on the Conference, 27 *j* 5 *a*
—— Gneist (Professor) Researches for History of the American Union, 25 *j* 5 *a*
—— Gold Coined, 2 *m* 5 *a*—20 *j* 5 *a*—27 *j* 5 *a*
—— Joint Stock Companies, 29 *a* 7 *a*
—— Legal Changes, 25 *m* 7 *a*
—— Liberal Association, Intended Establishment of, 20 *j* 5 *e*
—— Lucy (Curé of) Confirmation of Sentence on, 8 *m* 12 *b*
—— Marriage Law, 13 *j* 5 *a*—15 *j* 7 *a*—16 *j* 7 *a*
—— Martin (Bp.) Notice to Appear for his Sentence, 11 *j* 5 *a*
—— Mayence, Catholic Association Meeting at, 22 *j* 7 *b*—24 *j* 5 *e*
—— New Currency, 8 *m* 12 *b*
——— Press Law, 13 *m* 11 *f*
—— Old Catholics, 11 *a* 5 *a*
—— Order of Louise Conferred on the English Princesses, 17 *a* 12 *a*
—— Parliament—Ecclesiastical Laws, 24 *a* 12 *b*—25 *a* 12 *a*
——— Imperial Treasury Notes Bill, 23 *a* 5 *a*
——— Press Bill, 23 *a* 5 *a*—25 *a* 12 *a*
——— Speech from Throne, 27 *a* 7 *a*
Germany *(continued)*.
—— Posen (Abp.) Sequestration of the Property of, 11 *j* 5 *a*
—— Postal Convention with the East Indies, 23 *m* 5 *a*
—— Prussian Diet, Close of, 22 *m* 5 *a*
—— Railways, 16 *j* 5 *a*
—— Secret Despatches with Rome, Made Public, 2 *a* 5 *a*
—— Strasburg, Petition to Prince Bismarck to Extend the City, 25 *m* 7 *a*
—— Treaty with Peru, 27 *j* 5 *a*
—— Trial of Criminals by Municipal Councillors, 18 *j* 5 *a*
—— Vessels Detained by Spain to be Released, 16 *a* 5 *a*
—— Werner (Capt.) Case of, Sentence, 25 *j* 5 *a*—30 *j* 5 *a*
Germany and France, 25 *m* 12 *a*—3 *j* 10 *a*
Gibraltar (Bp. of) Movements of, 27 *a* 12 *e*—25 *m* 14 *a*—15 *j* 11 *f*
Gilpin (Colonel) Accident to, at Bedford, 18 *a* 5 *d*
Girdlestone (Canon) on the Agricultural Labourer's Lock-out, 9 *a* 5 *f*—14 *a* 10 *d*
—— on the Proposed Ecclesiastical Legislation, 1 *a* 6 *d*
—— on the Public Worship Regulation Bill, 30 *a* 10 *e*—4 *j* 5 *e*
Gladstone (Rt. Hon. W. E.) on Liberal Organization, 1 *a* 11 *d*
——— Reply to the Address of the Norwich Liberals, 7 *m* 8 *a*
——— *Saturday Review* on, 6 *a* 10 *d*
——— on Unionist Intimidation, 10 *j* 12 *c*
—— (Mr. and Mrs.) Return to London, 12 *m* 11 *f*
Glasgow, Free Library and Museum for, 30 *a* 7 *f*
—— University—the Lord Rectorship Candidature Offered to W. R. Emerson, 9 *a* 7 *c*
——— Two New Chairs for, 30 *a* 10 *e*
Glocester and Bristol (Bp. of) Congratulatory Deputation to on his Determined Opposition to Ritualism, 19 *m* 13 *f*
Glover (Capt.) Visits Highclere, 18 *a* 9 *f*
—— (Capt. Sir J.) on the Volta Expedition, 14 *m* 5 *f*—16 *m* 5 *f*
Goddard (Geo.) on the Licensing Bill, 4 *j* 7 *f*
Godfray (Hugh C.) Defence of the Princess Bonaparte, 19 *j* 8 *d*
Gold Coast, Meeting of the Geographical Society to hear Returned Officers' Account about, 12 *m* 14 *e*—14 *m* 9 *f*
—— English Poetry in, 19 *m* 12 *f*
—— Mortality in, 14 *m* 12 *e*
—— *see* ASHANTEE.
Goldsmith (Oliver) Centenery of, 4 *a* 10 *a*
Goldsmith's Company, Grand Ball at, 7 *m* 5 *d*
Good Example—Adulteration Act in New York, 11 *j* 9 *f*
—— Friday, 4 *a* 5 *e*
—— Consumption of Tobacco on, 8 *a* 9 *f*
Goodliffe (F. G.) on the Cape Diamond Fields, 23 *a* 6 *a*
Gordon (Col.) Exploring Expedition, *see* AFRICA.
Government and the Farmers, 23 *m* 8 *b*

Government and Guaranteed Securities Permanent Trust, 30 *a* 7 *b*
Grant (Albert) in Leicester Square, 6 *a* 9 *b*
—— (President) on the Currency Bill, 6 *m* 5 *f*
Graves (Edw.) of Avonside, Price Sale List of his Objects of Art and Vertu, 24 *a* 10 *d*
Gray's Inn—Grand Day at, 5 *j* 5 *a*
—— Award of Prizes, 5 *j* 5 *a*
Great Britain Mutual Life Assurance Society, 18 *m* 8 *a*
—— Towns, Estimated Population of, 20 *m* 5 *d*
GREECE:—
—— Constitutional Government in, 16 *j* 14 *a*
—— Diplomatic News, 20 *j* 5 *b*
—— Extradition with Foreign Powers, 11 *m* 7 *c*
—— Ministerial News, 1 *a* 5 *b*—30 *a* 5 *a*—1 *m* 12 *b*—4 *m* 7 *c*—8 *m* 12 *b*—11 *m* 7 *c*
—— Party Government in, 3 *a* 10 *b*
—— Passports Required for, 17 *j* 5 *a*
Greek Antiquities and Dr. Schliemann, 6 *a* 3 *c*—18 *a* 5 *c*
Green Fruit, State of the Market, 6 *a* 4 *c*—11 *a* 7 *b*—18 *a* 10 *d*—25 *a* 7 *f*—2 *m* 11 *b*—9 *m* 7 *e*—23 *m* 6 *d*—30 *m* 6 *c*—6 *j* 10 *e*—13 *j* 10 *b*—20 *j* 10 *c*—27 *j* 11 *b*
—— Tea, Notes about, 4 *j* 6 *f*
—— Wax, Danger of Fire from, 22 *m* 5 *f*
Greenwich Hospital Reports, 22 *a* 9 *f*
Gresham Lectures, 22 *m* 11 *b*
Grey (Maria G.) on the Education of Girls, 16 *a* 5 *f*
Grocers' Company "Restoration Banquet," 30 *m* 7 *b*
—— Banquet to Sir Bartle Frere, 23 *a* 5 *e*
—— Freedom of, Granted to Ashantee Officers, 30 *m* 7 *b*
—— Licenses, 1 *j* 13 *e*
—— and Publicans, 1 *a* 6 *f*
Grosvenor (Earl) Majority Festivities, 16 *a* 5 *e*
—— (Richard) on King's College Hospital, 12 *m* 12 *d*
Guano Peruvian, Notes about, 3 *a* 6 *a*—14 *a* 7 *c*—8 *j* 8 *a*
—— Notices about, 15 *a* 7 *a*—14 *m* 7 *c*—16 *m* 10 *a*—13 *j* 10 *a*
—— Large Deposits in South Peru, 11 *m* 14 *c*—12 *m* 13 *a*—20 *m* 10 *c*
—— Import Returns, 23 *a* 6 *f*—22 *m* 10 *f*
—— Peruvian Fields, 15 *m* 7 *d*
Guardian Fire and Life Assurance Company, 4 *j* 6 *a*
Guatemala, Gross Outrage on Mr. Magee the British Vice Consul at, 14 *m* 5 *a*—19 *m* 7 *b*—25 *m* 9 *c*—26 *m* 5 *a*—6 *j* 12 *a*—19 *j* 5 *f*
—— Col. Gonzales, his Sentence Well Merited, 30 *m* 7 *e*—18 *j* 5 *b*
—— Note about, 16 *m* 7 *f*
Guest (Ivor B.) on the Poole Election, 30 *m* 8 *a*—8 *j* 10 *f*
—— (Arthur E.) on the Poole Election, 30 *m* 8 *a*—2 *j* 10 *e*
Guildhall New Library—Testimonial to Dr. Saunders the Librarian, 8 *j* 10 *c*
—— Visit of the Czar to, Notices, 24 *a* 7 *c*
Gunpowder, Export Returns, 11 *a* 5 *d*—28 *m* 5 *e*
Gurney (John) on the Launceston Election, 30 *j* 12 *c*
Gutta Percha, Import Returns, 29 *m* 6 *d*

H.

Hadfield (Col.) on the Army and Militia, 3 *a* 5 *f*
Hadley (D. A.) on Arkansas, 28 *a* 10 *b*
—— (O. A.) on the Arkansas Debt, 27 *a* 8 *a*
Hailstorm at Milan, 22 *j* 8 *f*
Half-Crowns, Re-issue of, 20 *a* 6 *f*
—— First Issue of the New, 5 *m* 9 *d*
Hall Barn Park Estate, Sale of, 9 *a* 6 *a*
Halle (Charles) Pianoforte Recitals, Sketch of, 12 *m* 6 *f*
Hammersmith Bridge Company, 6 *m* 10 *d*
Hams, Foreign, Import Returns, 13 *a* 9 *f*
Hand in Hand Fire and Life Assurance Society, 11 *m* 8 *a*
Handel Festival at the Crystal Palace, *see* CRYSTAL PALACE.
Hangman's Rope—an Unlucky Purchase, 16 *a* 5 *f*
Happy Man—Mr. Hepner of the United States, 9 *j* 6 *f*
Hard and Fast Lines, 18 *j* 7 *e*
—— *see* SILK TRADE.
Hare (A. J. C.) on Luggage Robberies in Italy, 30 *m* 7 *e*
Harington (E. C.) the Exeter Reredos, 23 *a* 11 *f*
Harmsworth (Alfred) Wanted a Police Van for Bradford, 8 *m* 8 *a*—12 *j* 12 *b*
Harrington (Richard) on County Court Imprisonment for Debt, 22 *a* 10 *b*
Harris (Edw.) on Weighing Grain, 20 *a* 8 *a*
—— (John) on the Belgravian Nuisance, 1 *m* 12 *d*
Harrow School, Award of Entrance Scholarships, 8 *a* 5 *b*—4 *a* 7 *b*—26 *m* 6 *f*
—— Speech Day, 16 *j* 7 *c*
Harrowby (Lord) on the Thames Embankment, 11 *a* 8 *c*
Harvard College, Bequest of Senator Sumner to, 28 *m* 6 *f*
Harvest Prospects, 6 *a* 9 *b*
Harvey (Dr. Wm.) Memorial Window to, at Folkestone Church, 9 *a* 7 *f*
Hassall (Dr. A. H.) on the Adulteration of Food, 26 *m* 7 *f*—8 *j* 6 *e*
Hats, Change of Fashion, 30 *m* 7 *d*
Havannah, Insurrection in, 28 *m* 10 *f*
Hawaii, the King Deprecates any Cession of Territory to the United States, 22 *m* 5 *a*
Hawaiian Volcano, a Lady's Visit to, 30 *m* 10 *b*
Hayman (Rev. Dr.) Presented by Mr. Disraeli to the Living of Oldingham, 24 *a* 9 *f*
—— Testimonial Fund, 23 *m* 12 *c*
—— (J. M.) on the Licensing Act, 1 *j* 13 *e*
Hayti and the Samana Bay Convention, 7 *a* 3 *a*
—— Treasury Deficit, 30 *j* 5 *b*
—— the Defaulter Demanded from the American Consulate, 30 *j* 5 *b*
Head Masters of Public Schools, Notes about, 1 *a* 10 *b*
Health, Public, Act of 1872, 4 *a* 6 *a*
—— Weekly Return of the Registrar-General, 3 *a* 4 *f*—9 *a* 12 *c*—17 *a* 4 *c*—24 *a* 4 *f*—1 *m* 4 *e*—11 *m* 6 *f*—18 *m* 6 *f*—21 *m* 6 *f*—27 *m* 5 *e*—5 *j* 4 *f*—15 *j* 6 *f*—24 *j* 6 *e*—26 *j* 4 *f*

Health, Registrar-General of Ireland's Annual Return, 3 *a* 5 *f*
—— of Scotland, Official Return, 24 *a* 12 *b*—1 *j* 12 *f*
Heath (F. G.) on Victoria Park, 16 *a* 8 *b*
Heaven Forbid—a New Tichborne Suit, 27 *m* 9 *e*
Hedley (Roman Catholic Bp.) and the Press, 21 *a* 10 *e*
Hemp, State of the Market, 18 *j* 7 *a*
Henley Hall Estate, Sale of, 11 *j* 12 *b*
—— (Rt. Hon. J. W.) his Dinner at the Merchant Taylor's Hall, 29 *j* 14 *c*
Henry (Mitchell) *Edinburgh Review* and Home Rulers, 17 *a* 7 *d*
Herbert (J. R.) on the Landseer Collection, 15 *m* 8 *a*
Herries (C. J.) on Sir Alex. Spearman's Retiring Pension, 3 *j* 10 *d*
Hertford (Lord) on the Birmingham Conservative Meeting, 15 *a* 6 *f*
Herzon (Dr. Alex) on Professor Schiff at Florance, 3 *a* 4 *e*
Hesaarlik Inscriptions, 16 *m* 7 *f*
Heugh (John) Price Sale List of the Collection of Water Colour Drawings, &c., of, 27 *a* 9 *f*
Hewson (J. B.) on Irish Railway Guarantees, 6 *m* 10 *d*
Heygate (W. U.) on Reduced Grants to Elementary Schools, 27 *a* 9 *f*
Hidden Treasures—the Indian Museum and Library, 5 *m* 12 *d*
Hides, State of the Market, 3 *a* 6 *c*—9 *m* 7 *e*—22 *m* 11 *b*—6 *j* 10 *e*—19 *j* 10 *c*—20 *j* 10 *c*
High Tide, Preparations for, 16 *a* 10 *f*—20 *a* 9 *b*
—— Tides Recorded in the Saxon Chronicles, 23 *a* 7 *c*
—— Water at London Bridge, *see after* SHIPPING INTELLIGENCE *in every day's paper.*
Highgate School, Dr. Dyne's Farewell Sermon, 1 *a* 9 *f*
Highway Robbery, Notes about, 14 *m* 11 *f*
Highways, Return of Mileage, &c., 13 *a* 9 *e*
Hill (Frederick) on the Farm Labourers' Lock-out, 2 *m* 5 *d*
Hind (J. R.) on M. Coggia's Comet, 6 *j* 7 *f*
—— on the Comet, 24 *j* 12 *e*
Holker (—) at Preston, 21 *a* 12 *b*
HOLLAND:—
—— Appointments, 11 *m* 7 *c*
—— Budget, 16 *j* 7 *a*
—— Celebration of the King's 25th Anniversary of his Accession, 12 *m* 14 *a*—13 *m* 5 *a*—14 *m* 5 *b*—14 *m* 10 *f*—16 *m* 5 *b*—20 *m* 12 *a*—21 *m* 7 *a*
—— Finances, 15 *j* 7 *b*
—— Ministerial Crisis in, 23 *j* 5 *a*
—— Miscellaneous News, 20 *j* 5 *b*
—— Naval Estimates, 22 *j* 7 *b*
—— Proclamation of the King on his Jubilee, 18 *m* 12 *e*
Holmes (W. W.) on Mexican Bonds, 14 *a* 7 *c*
—— (J. W.) on the Beckenham Railway Grievance, 30 *m* 6 *e*
Holy Well of St. Clement in the Strand, 1 *m* 12 *c*
—— Sepulchre and the Riot of Christians, 8 *m* 10 *c*
Holyday Making on Montreal, 11 *a* 10 *c*
Home and Colonial Marine Insurance Company, 18 *j* 7 *a*
—— for Little Boys, Annual Summer Fete, 30 *j* 4 *f*
—— Rule and the Irish Elections, 6 *a* 5 *d*
—— at Manchester, 20 *j* 8 *b*
—— Meeting at the House of Commons about, 20 *j* 8 *b*
—— and Protection, 23 *a* 7 *f*
—— Rulers and Repealers, 6 *m* 11 *b*
—— in England, 17 *j* 9 *f*—18 *j* 12 *d*
—— Teaching Society for the Blind, Annual Meeting, 18 *m* 9 *c*
Homer (—) on the Extension of a Coalfield, 8 *a* 7 *f*
Hop Districts and the Frost, 22 *m* 9 *f*
—— Prospects, 1 *j* 13 *b*—8 *j* 8 *c*—15 *j* 8 *c*
—— State of the Market, 13 *a* 9 *d*—14 *a* 7 *d*—21 *a* 10 *f*—27 *a* 8 *f*—28 *a* 10 *c*—4 *m* 9 *d*—5 *m* 9 *f*—11 *m* 8 *b*—12 *m* 13 *b*—18 *m* 8 *a*—19 *m* 13 *b*—21 *m* 9 *d*—25 *m* 8 *e*—1 *j* 9 *f*—2 *j* 11 *c*—8 *j* 8 *e*—9 *j* 12 *c*—22 *j* 8 *e*—23 *j* 10 *d*—29 *j* 8 *d*—30 *j* 11 *b*
—— Worcester Market, 27 *m* 5 *d*
Hopkins (W. B.) on Reform of Convocation, 26 *j* 10 *e*
Horsemanship, New System of, at Vienna, 9 *j* 5 *e*
Horses, Export Returns, 11 *a* 6 *f*
—— from the Argentine Republic, 8 *m* 11 *a*
—— for Campaigning, Association at Vienna to Give Prizes to the Best, 9 *j* 5 *e*
—— Sale of, at Hounslow, 2 *j* 11 *a*
—— Great, at York, 27 *a* 13 *f*
—— Show at Manchester, 14 *m* 10 *b*
—— at the Agricultural Hall, Islington, 8 *j* 12 *e*—9 *j* 7 *d*
Horticultural Show at the People's Club Gardens Willesdon, Presentation of Prizes, 15 *j* 9 *f*
Hospital for Sick Children, Annual Meeting, 21 *m* 13 *b*
—— for Diseases of the Throat, 14 *m* 11 *c*
—— Sunday and Saturday Fund, 13 *a* 12 *e*
—— Corporations of London and Westminster at the Abbey on, the First Time, 17 *j* 9 *f*
—— Donations Towards Sent to the Mansion House, 10 *j* 5 *f*—20 *j* 12 *b*—25 *j* 5 *f*
—— Fund, 22 *m* 5 *f*—29 *m* 6 *f*—11 *j* 9 *f*
—— Amounts Sent in from the Churches, 16 *j* 14 *b*—18 *j* 10 *c*—26 *j* 7 *f*
—— Meetings about, 5 *j* 10 *f*
—— Notices about, 11 *j* 9 *f*—11 *j* 12 *b*
—— Services, 15 *j* 9 *a*
—— Announced, 13 *j* 9 *f*
—— Saturday, Meeting to Organize, 24 *a* 11 *b*
Houghton (Lord) Hala, on Livingstone, 20 *a* 12 *b*
—— on Railway Accidents, 30 *a* 7 *d*
Household Suffrage in Counties, Notes about, 15 *m* 5 *d*—16 *m* 8 *b*—18 *m* 11 *f*—
HOUSE OF LORDS:—
—— Roll of, 1 *a* 9 *f*
—— Agra Bank &c. *v.* Barry and others, 16 *j* 13 *c*
—— Bain and another *v.* Fothergill and others, 24 *j* 12 *f*
—— Bridges *v.* North London Railway, 24 *j* 12 *f*

House of Lords *(continued)*.
—— Beattie and others *v.* Lord Ebury &c., 13 *m* 11 *a*— 21 *m* 13 *c*
—— Cooper and others *v.* Cooper, 7 *m* 11 *a*
—— Courtenay and others *v.* Countess of Rothes, 7 *m* 11 *a*
—— Dawkins *v.* Lord Rokeby, 7 *m* 11 *a*
—— East London Railway *v.* Whitechurch &c., 18 *m* 13 *a*—21 *m* 13 *c*
—— Great Western Railway *v.* May, 29 *j* 12 *f*
—— Lakeman *v.* Mountstephen, 7 *m* 11 *a*
—— Macbeth and others *v.* Ashley and others, 18 *a* 11 *a*
—— Mar Peerage, 6 *f* 11 *a*—8 *j* 13 *d*—9 *j* 13 *a* —17 *j* 11 *c*
—— Metropolitan Board of Works *v.* M'Carthy, 24 *j* 12 *f*
—— Mordaunt Divorce Case, 16 *m* 11 *a*—18 *m* 7 *f*—23 *j* 11 *a*
—— North Eastern Railway *v.* Wanless, 22 *a* 10 *f*
—— Retirement of Mr. Stone Smith, 15 *j* 8 *c*
—— Saxby and another *v.* Climes and another, 24 *j* 12 *f*
—— Wilson *v.* Legh and others, 19 *j* 11 *a*
House of Notables, 6 *a* 9 *f*
—— Moving in Canada, 9 *a* 10 *d*
—— Painters, Case of Award by Bp. of Manchester, 7 *a* 5 *d*
Howell (George) on the Friendly Socities Bill, 15 *j* 10 *b*
Howgates Day and Holt, 20 *j* 10 *c*
Hudson's Bay Company, 6 *j* 10 *a*—19 *j* 10 *a* & *b*
Hungary:—Court Circular, 17 *a* 12 *a*
—— Diplomatic News, 19 *m* 7 *a*
—— Easter in, 27 *a* 6 *d*
—— Ecclesiastical Bills in, 8 *m* 12 *b*
—— Finances, 14 *m* 5 *a*
—— Meeting of the Diet, 14 *m* 5 *a*
—— Miscellaneous News, 1 *m* 12 *b*—2 *m* 5 *b*—24 *j* 7 *b*
Hulbert (Edw.) on the Stroud Election, 9 *m* 12 *e*
Human Remains, Discovery of at Stranton, 1 *a* 6 *d*
Hunting (Wm.) on Rabies and Hydrophobia, 4 *a* 7 *e*—8 *a* 8 *d*—5 *m* 13 *f*
Hutton (Geo. C.) on the Church Patronage in Scotland, 4 *j* 10 *d*
Hyde Park Flowers, Why Not Scented, 6 *a* 3 *c*
Hydraulic Lift at Malta, 27 *a* 12 *b*
Hydrophobia from a Bite by a Cat, 2 *a* 11 *e*
—— Among Sheep, 13 *a* 9 *b*
—— M. Bouly on Preventing, 29 *a* 11 *f*
—— as a Contagious Disease, 4 *a* 7 *e*—7 *a* 8 *f*—8 *a* 8 *d*
—— Dr. Domett Stone's Advice about, 9 *a* 5 *f*
—— Mr Hawkins on, 22 *m* 9 *f*
—— the *Medical Press* on, 14 *m* 10 *b*
—— Suet a Cure for, 16 *m* 11 *f*
—— Mr. Youatt on, 22 *m* 9 *f*

I.

Iceland, Explorations in, 12 *m* 10 *b*
—— New Constitution on its Millicnary Anniversary, 2 *j* 4 *d*—19 *j* 4 *d*
—— Public Library, 2 *j* 4 *d*
Ilala, on Livingstone, 20 *a* 12 *b*
Illiterate Voter, Examination of, 30 *a* 9 *f*
Import Returns, 9 *a* 6 *a*—8 *m* 11 *a*—9 *j* 12 *c*—13 *j* 10 *a*
Imposture—Fee Money, 14 *m* 11 *f*
Imprisonment for Debt, 16 *a* 11 *f*—17 *a* 10 *d*—22 *a* 10 *b*—27 *a* 13 *e*—27 *m* 7 *d*
Improved Industrial Dwellings, 1 *j* 8 *e*
Inchiquin (Lord) on the Irish and Scotch Peerages, 13 *a* 7 *f*
Incident in the Irish Channel, 4 *a* 8 *d*
Income of Londoners, 27 *a* 13 *f*
—— Tax on Foreign and Colonial Stocks, 24 *j* 11 *f*
—— New Tax, 20 *m* 12 *a*
—— Notices about, 23 *a* 12 *c*
—— Payers, 28 *m* 5 *c*
—— Revenue, 14 *a* 4 *e*
Indecent Prints Large Seizure of, in Pimlico, 1 *a* 8 *b*
INDIA:—
—— Army, Retiring Lt. Colonels Offered an Annuity, 29 *j* 7 *a*
—— Ataligh Ghazee, Accounts of, 18 *m* 8 *c*
—— Bengal Life—Award for Best Novel on, 2 *m* 11 *d*
—— Census and Taxation of, 16 *j* 13 *a*
—— Bombay, Parsee Riots in, 1 *a* 6 *f*—4 *a* 7 *f* —7 *a* 4 *f*—9 *a* 8 *b*
—— Sixty-two Prisoners on Trial for, 1 *a* 6 *f* —2 *m* 11 *d*—18 *m* 8 *c*
—— Breech Loaders to be Supplied to the Troops, 13 *m* 10 *f*
—— Budget, 25 *a* 12 *a*—18 *m* 9 *a*
—— Bull Fight, 13 *m* 10 *f*
—— Burmah (King of) Sends Embassies to Russia and Persia, 13 *m* 10 *f*
—— Buxa Divar, Riots at, 11 *m* 5 *a*
—— Calcutta, Seventh Annual Fine Art Exhibition Preparing, 17 *j* 7 *c*
—— Chinese Burial Ground at Cammateepoora to be Closed, 27 *a* 14 *c*
—— Cholera in, 17 *j* 7 *c*
—— Commercial News, 4 *a* 5 *a*—13 *a* 7 *c*—20 *a* 7 *c*—27 *a* 7 *b*—4 *m* 7 *c*—11 *m* 7 *c*—18 *m* 7 *b*—23 *m* 5 *a*—25 *m* 7 *b*—1 *j* 7 *b*—8 *j* 7 *b*—15 *j* 7 *b* —22 *j* 7 *c*—29 *j* 7 *a*
—— Famine in Bengal, 3 *a* 5 *a*—6 *a* 3 *c*—9 *a* 5 *a*—10 *a* 5 *a*—13 *a* 7 *a*—14 *a* 5 *a*—16 *a* 5 *a*—18 *a* 5 *a*—20 *a* 7 *a*—21 *a* 12 *a*—25 *a* 12 *a*—27 *a* 7 *a*—27 *a* 12 *a*—28 *a* 12 *a*—29 *a* 12 *f*—30 *a* 5 *a* —1 *m* 10 *a*—1 *m* 12 *a*—2 *m* 5 *a*—4 *m* 7 *b*—4 *m* 12 *a*—6 *m* 5 *a*—7 *m* 5 *a*—13 *m* 5 *a*—14 *m* 5 *a*—18 *m* 7 *a*—18 *m* 12 *a*—19 *m* 7 *a*—20 *m* 12 *a*—22 *m* 5 *a*—25 *m* 7 *a*—28 *m* 5 *a*—1 *j* 7 *a*—3 *j* 10 *a*—10 *j* 5 *a*—11 *j* 5 *a*—15 *j* 7 *a*—16 *j* 7 *a*—16 *j* 13 *a*—17 *j* 5 *a*—18 *j* 5 *a*—22 *j* 7 *a*—24 *j* 7 *a*—25 *j* 5 *a*—26 *j* 12 *a*—27 *j* 5 *a*—29 *j* 7 *a*—29 *j* 12 *a*—30 *j* 5 *a*
—— Correspondents on, 18 *j* 10 *a*—26 *j* 4 *d*
—— Fatalities of, 1 *a* 5 *a*—11 *a* 5 *a*—22 *j* 7 *a*
—— Fleet, 13 *a* 7 *f*
—— Jewish Fund for, 19 *m* 11 *e*
—— Manchester Fund for, 1 *m* 12 *b*
—— Mansion House Fund, 3 *a* 5 *b*—10 *a* 13 *b* —14 *a* 12 *c*—15 *a* 10 *a*—21 *a* 10 *b*—23 *a* 5 *f*—28 *a* 7 *d*—5 *m* 9 *f*—13 *m* 10 *d*—18 *m* 12 *d*—28 *m* 6 *c*—16 *j* 13 *a*—27 *j* 12 *c*—30 *j* 8 *a*

India *(continued)*.
—— Bengal Famine, Meeting at, about, 15 *a* 10 *a*—1 *j* 9 *f*—2 *j* 11 *d*—3 *j* 9 *f*—24 *j* 12 *b*
—— and the Mayor of Liverpool, 17 *a* 9 *f*—25 *a* 10 *e*
—— Notes about, 26 *j* 7 *d*
—— on the Fund to Relieve, 2 *a* 5 *b*
—— on the Mortality, 24 *a* 7 *f*
—— Private Letter on, 16 *m* 11 *f*
—— Relief Officers, 8 *j* 7 *e*
—— Special Narrative of, 18 *a* 12 *a*—26 *m* 10 *a*—1 *j* 10 *a*
—— the *Spectator* on 22 *j* 8 *e*
—— Telegrams about, 6 *a* 3 *a*—20 *a* 7 *a*—22 *a* 5 *a*—23 *a* 5 *a*—11 *m* 7 *a*—2 *j* 5 *a*—8 *j* 7 *a*—15 *j* 7 *a*—22 *j* 7 *a*—29 *j* 7 *a*
—— Famine in Durbunga, 4 *m* 12 *b*
—— at Tirhoot, 6 *a* 3 *a*—6 *a* 10 *a*—13 *a* 7 *a*—14 *a* 12 *a*—18 *a* 12 *a*—21 *a* 10 *a*—18 *m* 12 *b*—19 *m* 14 *a*—9 *j* 12 *a*—29 *j* 12 *a*
—— Notes about, 21 *a* 10 *a*
—— Scarcity of Water in, 11 *m* 5 *a*
—— Formasan Expedition, 17 *j* 7 *c*
—— Forsyth's Mission, *see* YARKUND
—— Ganges, Opening of the First Bridge Over, 9 *j* 7 *a*
—— Hall (J. C.) Seized with Madness at Baroda and Shoots Three Natives Dead, 2 *m* 11 *d*—26 *m* 7 *e*
—— Hindoo Traders Released from Disabilitie, 13 *m* 10 *f*
—— Import Returns, 18 *a* 5 *c*
—— Irrigation and Canals in, 18 *a* 12 *b*
—— the *Jabulpur Chronicle*, the only English Paper Discontinued, 2 *j* 5 *b*
—— Koloat Diffculty, 27 *a* 14 *c*
—— Land Tax, 21 *a* 12 *a*—28 *a* 12 *a*—26 *m* 5 *e*
—— Mahomedanism, European Pervets to, 18 *m* 8 *c*
—— Military News, 6 *a* 10 *c*
—— Miscellaneous News, 6 *a* 10 *c*—13 *m* 10 *f*—26 *m* 7 *e*—2 *j* 5 *b*
—— Native Officials in, Return of, 6 *j* 7 *e*
—— Orissa Salt Duty Reduced, 23 *a* 5 *a*
—— Outram Statue at Calcutta, 2 *m* 11 *d*
—— Unveiling of and Lord Napier's Eulogy, 25 *m* 7 *a*
—— Railways, 15 *j* 7 *a*
—— Rainfall in, 23 *j* 5 *b*—24 *j* 6 *a*
—— Sylhet, Permanent Settlement Lands in, 26 *j* 12 *a*
—— War News, 18 *a* 5 *c*
—— Whale in the Mahee River, Killed by the Villagers, 18 *a* 5 *c*
India Office and Sir George Campbell, 13 *m* 9 *f*
—— Appointments, 27 *j* 5 *e*
—— Rubber, Gutta Percha and Telegraph Works, 1 *a* 7 *a*
Indian Affairs and the Manchester Chamber of Commerce, 29 *a* 12 *e*
— Civil Service—Successful Candidates, 5 *m* 12 *f*—30 *j* 10 *e*
—— Engineering College, 8 *m* 10 *f*
—— Coast Surveys, 10 *j* 11 *c*
—— Councils, Bill to Amend the Law about, 1 *j* 14 *c*—18 *j* 5 *a*—20 *j* 5 *f*—25 *j* 5 *a*
—— Famine Fund of 1861. 23 *m* 9 *f*
Indian Government Securities, Prices of Shares, *in every day's paper*.
—— Office Museum and Library, Notes about, 5 *m* 12 *d*—15 *m* 10 *a*
—— Natural History Collections, 13 *m* 10 *e*
—— Parcel Post, 16 *a* 5 *f*
Indiana Mystery, 25 *a* 10 *d*
Indigo Crop, 3 *a* 5 *a*—27 *a* 12 *b*—6 *j* 5 *a*
—— State of the Market, 14 *a* 7 *f*—15 *a* 7 *f*—16 *a* 7 *f*—17 *a* 10 *b*—18 *a* 10 *d*—21 *a* 11 *a*—29 *a* 12 *b*—15 *m* 7 *a*
Infant Nursery and Mission Room, Wellclose Square, the Duke and Duchess of Edinburgh Open, 24 *j* 7 *e*
—— for the Children of Seamen, 25 *m* 14 *b*
—— Orphan Asylum Annual Meeting, 30 *m* 10 *f*
Infected Clothes, Destruction of, 1 *m* 10 *d*
—— Houses, 18 *j* 7 *a*
Inglorious Ease—a Farmer's Life, 10 *a* 5 *b*
Innocent Prisoners, 12 *m* 13 *c*—14 *m* 11 *f*—18 *m* 13 *b*
Inns of Court, Examinations, 18 *a* 11 *e*
INQUESTS:—
—— on Sarah Ann Adams, Killed at King's Cross Station, 17 *j* 9 *f*—20 *j* 11 *a*
—— on John Thos. Aldridge, Killed in a Fight, 16 *a* 5 *e*
—— on Mr. Alfred Bagley, Shot by Accident at Barnes, 30 *j* 12 *d*
—— on Mrs. Baines, Killed at Brock Station, 24 *j* 11 *f*
—— on Margaret Bell, Murdered at Hackney Wick, 11 *m* 14 *b*
—— on Richard Bennett, Killed in Getting from a Bus, 2 *j* 11 *e*
—— on John Blair and his Murdered Wife and Children, 21 *m* 10 *c*
—— on Abraham Branch, Killed at the Alexandra Palace, 28 *a* 12 *c*
—— on James Bray, Killed by Falling into a Chalk Pit, 24 *j* 7 *b*
—— on John and William Bull, Drowned while Bathing at Sevington, 11 *j* 12 *d*
—— on Ruth Butcher, Murdered at North Perrott, 21 *a* 9 *f*
—— on Mrs. Ellen Clay, Killed at the Shadwell Heath Level Crossing, 25 *m* 7 *b*
—— on John Connors, Killed in a Quarrel, 17 *j* 5 *d*
—— on Benjamin Cranley, Starved to Death, 7 *m* 10 *f*
—— on Ellen Davies, Murdered near Wolverhampton, 16 *a* 5 *e*
—— on Mrs. Bethiah Donne, Found Drowned in the Ouse at Bedford, 14 *a* 5 *f*
—— on Richard Eddy, Killed in a Trade Dispute at the Tyne Dock, 5 *j* 10 *e*
—— on William Elgar, Killed when "Larking" at the Temple Club. 1 *a* 7 *a*
—— on Mr. Bryant Elmes, Killed at the Holloway Station, 23 *a* 7 *a*
—— on Edward Foley, a Suicide, 12 *m* 14 *b*
—— on Michael Foy, Kicked to Death at Barnsley, 6 *a* 3 *c*
—— on John Fry, Killed at St. Pancras Junction, 26 *j* 11 *a*

Inquests *(continued)*.
—— on Sir Stephen Glynne, who Died Suddenly in the Street, 20 *j* 7 *d*
—— on Louisa Godwin, Murdered by her Husband, 27 *a* 7 *b*
—— on Mrs. Haines, Murdered by her Husband, 25 *j* 7 *d*
—— on Georgina Florence Hall, Drowned in the Thames, 30 *a* 5 *d*
—— on Fisher Heffell, Found Drowned at Southend, 2 *a* 11 *a*
—— on Mary Ann Hofmann, a Suicide, 12 *m* 14 *b*
—— on Angelina Hoy, Accidentally Shot by a Child at Kingsland, 30 *j* 5 *e*
—— on James Jackson, Killed from Inhaling Choke Damp in a Coal Pit, 3 *a* 6 *e*
—— on William John King, Drowned in the Medway, 11 *j* 12 *d*
—— on Norman Henry Longhurst, a Suicide, 30 *m* 11 *d*
—— on Mrs. Fanny Sarah Lovelock, a Suicide, 22 *j* 12 *d*
—— on a Man, Found Drowned in the Thames, 9 *j* 13 *f*
—— who Committed Suicide at Hackney, 18 *j* 5 *b*
—— and Woman, Found in the Regent's Canal, 13 *a* 12 *b*
—— on Edward Marney, Killed in a Quarrel at Stratford, 18 *j* 5 *b*
—— on Esther Marson, Killed at Woodford Level Crossing, 2 *a* 5 *e*
—— on Mr. W. Edw. Matthews, Killed at Ealing Station, 18 *j* 12 *d*
—— on Thos. M'Grath, Stabbed at Gravesend, 15 *m* 10 *d*
—— on Eliza Merritt, Found Starved to Death, 6 *a* 3 *e*
—— on Harriet Merrifield, a Suicide, 15 *m* 12 *a*
—— on Mrs. Miffin, a Suicide, 22 *a* 9 *f*
—— on Mrs. Eliz. Morgan, Killed at the Merthyr Railway Accident, 16 *j* 12 *d*
—— on James Munday, Killed at Caterham Junction, 11 *j* 12 *d*
—— on Arthur Markham Nesfield, Thrown from his Horse and Killed, 20 *j* 8 *b*
—— on Jane Newman, Murdered by her Mother at Hoxton, 8 *a* 6 *f*
—— on J. E. Noble, Killed at Holloway Station, 2 *j* 11 *e*
—— on William Norman, a Waterloo Veteran, 6 *m* 5 *b*
—— on Private Pearson, Murdered by a Comrade, 21 *a* 8 *a*
—— on Professor Phillips, who Died from Falling Down Stairs at Oxford, 27 *a* 12 *b*
—— on Charles Poulter and Frederick Bingham, Killed by the Falling of a Wall at Limehouse, 30 *a* 10 *f*
—— on William Reeves, Killed by Falling from a Scaffold at Bethnal Green, 24 *j* 7 *b*
—— on James Rickaby, a Suicide, 4 *j* 6 *e*
—— on Wm. Roberts, Killed by Lightning at Hackney Wick, 28 *m* 6 *f*
—— on Joseph Sawtell and Frederick Gillett, Drowned on the Lea, 8 *a* 5 *d*—11 *a* 12 *f*

Inquests *(continued)*.
—— on Walter Scott, a Lad, at Portsmouth, Killed by the Evening Salute, 18 *j* 5 *d*
—— on James Badcock Sedgefield, a Suicide, 27 *a* 7 *e*
—— on Catherine and Agnes Sergison, Burnt to Death at Nethersel, 14 *m* 11 *c*
—— on Abraham Simkin and Thos. Wormall, Killed on the Erewash Canal Railway Bridge, 11 *m* 12 *d*
—— on Wm. Slater, Found Drowned at Margate, 7 *m* 12 *b*
—— on Henry Griffiths Stanley, who Died after Being Chastised at School, 24 *j* 7 *b*
—— on the Fifty Sufferers by the Dukinfield Colliery Accident, 30 *a* 12 *e*—9 *m* 10 *f*—11 *m* 14 *b*—29 *j* 9 *e*
—— on Higham Thomas, Killed at Higgins's Brewery, 9 *m* 11 *f*
—— on Edward Thompson, Killed in a Quarrel at Gainsborough, 17 *j* 9 *f*
—— on James Topliso, Killed at the Collision near Knightwick, 4 *m* 7 *f*
—— on James Turner, Killed at King's Cross Station, 17 *j* 9 *f*
—— on Mary Walker, who Died from Inhaling Chloroform, 8 *m* 11 *c*
—— on William Watford, Killed by Getting Out of a Train in Motion, 21 *m* 9 *f*
—— on a Watercress Woman, who was Run Over by a Van on London Bridge, 4 *j* 6 *a*
—— on Pamela White, Killed by Getting Out of a Train in Motion, 21 *m* 9 *f*
—— on a Woman, a Suicide at Hailsham, 24 *j* 8 *d*
Institute of France, Election of Members, 1 *a* 9 *f*
—— of Water Colour Painters, 23 *a* 12 *a*
Institution of Civil Engineers, 17 *a* 7 *f*—21 *m* 12 *f*
Insurance Companies, State of Shares in, *in every doy's paper.*
—— Law, 22 *m* 11 *d*
—— and Liquidation Cases, 22 *m* 11 *d*
International Agricultural Exhibition, at Bremen, Opening of, 15 *j* 7 *b*
—— Awards of Prizes, 17 *j* 5 *a*—18 *j* 5 *a*—19 *j* 5 *a*—20 *j* 5 *a*—22 *j* 7 *b*—24 *j* 7 *a*
—— Bouquet to the Commissioners at, 22 *j* 7 *b*
—— King of Saxony at, 22 *j* 7 *b*
—— Arbitration, 19 *j* 5 *a*
—— Cholera Conference, 9 *j* 7 *a*—12 *j* 5 *a*
—— Congress of Orientalists, 13 *m* 12 *c*
—— for Preventing Cruelty to Animals, 18 *j* 7 *d*—23 *j* 11 *f*—26 *j* 10 *e*—
—— Difficulty, for Italy, 8 *a* 12 *a*
—— Exhibition—Admissions, 10 *a* 7 *f*—13 *a* 13 *a*—14 *a* 9 *f*—15 *a* 9 *a*—17 *a* 10 *c*—20 *a* 12 *f*—22 *a* 11 *d*—23 *a* 11 *f*—24 *a* 7 *f*—25 *a* 12 *e*—28 *a* 11 *e*—29 *a* 12 *e*—1 *m* 10 *c*—4 *m* 8 *f*—5 *m* 14 *c*—6 *m* 10 *f*—7 *m* 7 *a*—8 *m* 11 *b*—9 *m* 7 *a*—12 *m* 12 *f*—13 *m* 10 *a*—14 *m* 5 *e*—15 *m* 10 *b*—16 *m* 11 *e*—21 *m* 7 *f*—23 *m* 6 *d*—26 *m* 7 *e*—28 *m* 6 *c*—29 *m* 6 *e*—2 *j* 11 *a*—3 *j* 7 *e*—4 *j* 6 *c*—6 *j* 8 *c*—8 *j* 11 *f*—9 *j* 11 *f*—11 *j* 10 *c*—12 *j* 12 *a*—13 *j* 10 *e*—15 *j* 13 *f*—16 *j* 13 *a*—17 *j* 9 *f*—18 *j* 7 *c*—19 *j* 11 *c*—20 *j* 5 *e*—22 *j* 11 *f*—23 *j* 10 *b*—24 *j* 13 *e*—25 *j* 12 *b*—26 *j* 10 *b*—29 *j* 13 *f*—30 *j* 11 *c*
—— Award of Medals, 8 *m* 12 *d*

International Exhibition—Bookbinding and Leatherwork at, 24 *j* 5 *e*—27 *j* 5 *c*
——— Enamels for, 3 *a* 10 *d*
——— Lace at, 27 *m* 7 *b*
——— Meetings of the Commissioners, 11 *m* 12 *c*—18 *j* 12 *a*
——— Notices of, 4 *m* 8 *e*
——— Opening of, 7 *a* 4 *a*
——— Picture Galleries of, 30 *m* 7 *c*
——— Wines at the Royal Albert Hall, 14 *m* 7 *c*
——— Working Men's Club and Lectures in, 3 *j* 7 *e*
—— Exhibitions, Notes about, 9 *j* 6 *e*
—— Law Congress at Brussels, 30 *m* 5 *a*
—— at Marseilles, *see* FRANCE.
—— Patent Pulp and Paper Company, 30 *m* 6 *a*
—— Rights in Time of War, Congress at Brussels to Consider, 2 *j* 5 *c*—4 *j* 5 *a*—10 *j* 5 *a*—16 *j* 5 *d*—26 *j* 12 *a*
——— Notes about, 15 *j* 8 *b*
——— *Punch* on, 24 *j* 11 *f*
Intoxicating Liquor Act Amendment Bill, Notes about, 14 *m* 7 *b*—26 *m* 4 *f*—24 *j* 9 *f*
Inundations in Istria, 14 *m* 5 *a*
Investments—Bank of Ireland Stock the Best, 9 *m* 7 *c*
IRELAND:—
—— Abercorn (Duke of) New Staff, 1 *a* 5 *b*
——— Addresses to, 22 *a* 5 *e*—29 *a* 7 *d*—30 *a* 5 *d*—18 *m* 9 *b*
——— Entry into Dublin, 13 *a* 8 *e*—16 *a* 5 *e*—18 *a* 10 *e*—20 *a* 9 *a*
——— National Teacher's Association Deputation to, 2 *j* 9 *f*—4 *j* 7 *d*
——— St. Patrick's Day Ball, 27 *a* 9 *d*
—— Agrarian Outrage at Deruasecra, Attempted Murder of Mr. Whitford, 29 *a* 7 *d*—2 *m* 5 *b*—29 *m* 7 *c*
——— on a Bailiff named Coyle, at Clonegath, 1 *m* 10 *d*
—— Attorney and Solicitors' Society, Meeting of, 25 *m* 13 *b*
—— Carroll Libel Case, 17 *j* 7 *c*
—— Catholic University—Dedication of, 29 *m* 7 *c*—1 *j* 12 *a*
——— and the Conservative Government, 22 *j* 10 *a*
—— Cork, Robbery of Arms at, 22 *m* 5 *a*
——— Farmer's Club, 6 *j* 8 *c*
—— Dis-established Church and Its Surplus Fund, 1 *a* 6 *d*—13 *a* 8 *e*—29 *a* 7 *d*
——— Address to the Viceroy, 29 *a* 7 *d*
——— Revised Prayer Book, 9 *a* 7 *c*—15 *a* 12 *d*—16 *a* 11 *b*
——— Statistics, 15 *j* 12 *e*
——— Synodical Meetings, 11 *a* 10 *c*—16 *a* 11 *b*—18 *a* 10 *e*—24 *a* 12 *f*—1 *m* 10 *d*—8 *m* 12 *d*
—— Dublin—Banquet to Col. Taylor on his Re-Election for, 13 *a* 8 *e*
——— Cattle Show, 23 *a* 9 *f*
——— Lord Lieutenant at, 24 *a* 12 *f*
——— Lord Mayor of, Action for a Caricature, 15 *j* 12 *f*
——— Stock Exchange, 1 *a* 9 *f*—9 *a* 7 *c*—11 *a* 10 *c*—16 *a* 11 *a*—25 *a* 12 *c*—29 *a* 12 *c*—18 *m* 9 *b*—25 *m* 8 *a*—29 *m* 6 *b*—1 *j* 12 *b*—6 *j* 10 *e*
——— University, 2 *m* 5 *b*—11 *j* 5 *e*—15 *j* 12 *a*
Ireland (*continued*).
—— Dublin University, Grant of Honorary Degrees, 22 *j* 10 *a*
—— Election of a Temporal Peer for, 13 *m* 7 *d*
——— Sketch of, 14 *m* 5 *e*
—— Elections, 11 *j* 9 *a*
—— Faction Fighting in, 20 *j* 8 *b*
—— *Flag of Ireland*, Meeting on the Warning Given to by the Government, 29 *a* 7 *d*
—— Galway Petition, the Irish Press on, 25 *m* 13 *a*
—— Home Rule, 27 *a* 9 *c*—1 *m* 10 *d*
——— and Federalism, 11 *m* 9 *a*
——— League, Meetings of, 9 *a* 7 *c*—11 *a* 10 *c*
——— in Parliament, 11 *m* 9 *a*
—— Irish Absentees, Proposed Tax on, 24 *a* 12 *f*
——— Bar and the Judicature Bill, 6 *j* 8 *c*
—— Land Act—Conolly *v.* Lord Digby, 6 *a* 5 *d*
——— Notices about, 24 *a* 12 *f*
—— Linen Trade, Depressed State of, 24 *j* 14 *a*
—— National Board of Directors, 17 *j* 7 *c*
——— Synod, the Pope Directs the Calling of, Denied, 17 *j* 7 *c*
—— O'Donnell Indemnity Fund, 27 *m* 7 *a*
—— Perry Square, Limerick, Leasing of for a People's Park, 24 *j* 14 *a*
—— Police, Annual Report, 15 *j* 12 *e*
—— Produce of, 22 *m* 9 *f*
—— Re-Distribution of Seats in, 23 *a* 7 *e*
—— Riot at Carrigatoher, 29 *a* 7 *d*
—— Roman Catholic Synod, 6 *j* 8 *c*
—— School of Cookery in, 29 *a* 7 *e*
—— State of the Shannon, 11 *a* 10 *c*—14 *a* 11 *a*
——— Liffey, 24 *j* 14 *a*
—— University Reform, 22 *a* 5 *e*
——— *see also* TRINITY COLLEGE.
Irish and English Law Courts, 9 *m* 12 *e*
—— Catholics and Primary Education, 8 *j* 10 *a*
—— Education Question, 12 *j* 12 *a*
—— Fisheries, 5 *m* 14 *e*
—— Peerage, Official Return, 12 *m* 11 *f*
—— Peerages and the Royal Family, 2 *j* 7 *f*
—— Peers, Notes about, 9 *a* 8 *c*
—— Railway Guarantees, 6 *m* 10 *d*
—— Real Grievance, 2 *a* 9 *f*—8 *a* 10 *f*
—— National School Teachers, Deputation to Government, 8 *j* 9 *a*
—— Secretary and Irish Reform, 24 *a* 11 *d*
—— Tenant Right, Notes about, 10 *a* 11 *f*
Iron, Belgian, English Order for, 17 *a* 10 *a*
—— Crown, Order of, Appointments, 19 *j* 6 *f*
—— Gates in the Danube, Proposal to Remove, 11 *m* 11 *f*
IRON:—
—— Arbitration Meetings, 27 *a* 8 *b*
—— Birmingham, Trade in, 24 *a* 7 *b*—29 *m* 5 *d*—19 *j* 10 *c*
—— Conferences about, 2 *a* 6 *e*—4 *j* 6 *c*
—— Foreign Trade, 1 *j* 8 *c*
—— Iron Masters' Quarterly Meetings at Wolverhampton, 9 *a* 10 *b*
——— and Coal Trades, 6 *a* 4 *f*—9 *a* 10 *b*—11 *a* 7 *d* 14 *a* 7 *e*—15 *a* 12 *c*—16 *a* 7 *b*—20 *a* 8 *c*—22 *a* 7 *f*—23 *a* 7 *a*—24 *a* 7 *b*—25 *a* 12 *c*—29 *a* 7 *f*—4 *m* 9 *a*—7 *m* 7 *f*—9 *m* 10 *f*—12 *m* 11 *f*—15 *m* 7 *e*—16 *m* 10 *d*—18 *m* 8 *b*—19 *m* 13 *d*—22 *m* 11 *e*—23 *m* 6 *d*—25 *m* 8 *b*—30 *m* 6 *e*—2 *j* 11 *c*

Iron (*continued*).
—8 *j* 7 *f*—8 *j* 8 *b*—9 *j* 12 *d*—11 *j* 7 *d*—17 *j* 10 *f*—18 *j* 7 *e*—25 *j* 7 *c*—30 *j* 10 *f*
—— Joint Meeting of Employers and Workmen, 1 *a* 12 *d*
—— Meetings of the Men on Strike, 3 *a* 6 *f*—17 *a* 10 *b*
——— at Staffordshire, 10 *a* 7 *b*
—— West Hartlepool Company, 4 *j* 6 *a*
—— Wolverhampton, Trade in, 28 *m* 6 *a*
—— and Steel Institute, Annual Meeting, 8 *m* 4 *f*
——— Sittings of, 9 *m* 10 *c*—11 *m* 11 *f*
Isle of Man, Intented Visit of the Prince of Wales to, 1 *m* 12 *c*
Italian Finances, 19 *m* 7 *a*—8 *j* 7 *f*
—— Legation, 29 *a* 11 *f*
—— Spring, 4 *m* 6 *e*—20 *m* 5 *f*
—— Universities, 30 *m* 10 *c*
Italy of the Past, 10 *a* 6 *a*
ITALY:—
—— Administrative Elections, 22 *j* 7 *b*
—— Agricultural Reports, 21 *m* 7 *a*
—— Anniversary of the Constitution—French Squadron Fire a Salute, 9 *j* 7 *a*—11 *j* 5 *b*
—— Brigandage in, 28 *a* 5 *a*—2 *j* 12 *a*
——— Murder of Count Faina by Brigands at Orivicto, 2 *j* 12 *a*
——— of Signor Domenico Muratori by Brigands at Lavezzda, 5 *j* 5 *e*
—— Budget, 23 *a* 5 *a*—24 *a* 12 *b*
—— Calabria, Outbreak of Prisoners at, 19 *m* 12 *f*
—— Chamber of Deputies, Proceedings in, 14 *m* 5 *a*—30 *m* 5 *a*—3 *j* 10 *a*—5 *j* 5 *e*
——— Estimate for National Defences, 5 *j* 5 *e*
—— Church and State in, 1 *j* 7 *b*
—— Commercial Treaty with Paraguay, 16 *j* 7 *a*
—— Currency Bill, 14 *a* 5 *b*—16 *a* 5 *a*
—— Diplomatic News, 30 *j* 5 *a*
—— Elections for Municipal Administration, 30 *j* 5 *a*
—— Finance, 24 *a* 12 *b*—18 *m* 7 *a*—2 *j* 12 *a*
——— New Measures, 22 *m* 5 *c*—6 *j* 5 *a*
—— Florence—Statue to Prince Rayaram at, Unveiled, 8 *j* 7 *a*
—— Florentine Taxation, 5 *m* 5 *f*
—— Frontier Convention with Switzerland, 2 *m* 5 *a*
—— Garibaldi, Health of, 5 *j* 5 *e*
—— Grist Tax, 3 *j* 10 *a*
—— Hygeenic Bathing in, 17 *j* 5 *e*
—— Industrial Progress in, 17 *j* 5 *e*
—— Literary and Artistic Convention, 11 *j* 5 *a*
—— Milan Procession, 19 *m* 12 *f*
——— Violent Hurricane in, 16 *j* 7 *a*
—— Ministry, Resignation of, 26 *m* 5 *a*
—— Miscellaneous News, 26 *j* 12 *a*
—— Monetary and Postal Conventions, 8 *j* 7 *a*
——— Convention with France, &c., 12 *m* 14 *a*
—— Mysterious Disappearance of Signor Cavagnate, 17 *j* 5 *e*
—— Naples, British Hospital in, 28 *m* 10 *d*
——— Cruelty to Animals in, 27 *m* 7 *b*
——— Holy Week in, 13 *a* 9 *f*
——— King's Day at, 3 *a* 4 *e*
——— the Weather in, 15 *m* 10 *e*

Italy (*continued*).
—— New Statistical Tax, 15 *j* 7 *b*
—— Orders Conferred, 8 *j* 7 *a*
—— Papal Anniversary, 19 *j* 5 *a*
——— Audiences, 8 *j* 7 *a*—22 *j* 7 *b*
——— Consistory, 1 *a* 5 *a*
——— Diplomacy, 1 *a* 5 *a*
—— Paper Currency, 11 *a* 5 *b*
—— Parliament, Sepraation of, 7 *a* 9 *a*—18 *j* 5 *b*
——— Proceedings, 4 *m* 7 *c*—6 *m* 5 *b*—19 *m* 12 *f*—22 *m* 5 *c*—26 *m* 5 *a*—27 *m* 5 *a*—28 *m* 5 *d*—29 *m* 5 *a*—13 *j* 5 *a*
—— Pauperism in, 4 *a* 7 *b*
—— Pope, Account of, 9 *a* 10 *f*
——— 150 Artists Present Gifts to, 17 *j* 5 *a*
——— Birthday, Receptions &c., 13 *m* 5 *a*—14 *m* 5 *a*—19 *m* 12 *f*—18 *j* 5 *b*—20 *j* 5 *b*
——— Blesses a Gorgeous Banner from the College of Georgetown, 16 *j* 7 *a*
——— Carlist Leader and, 20 *j* 5 *b*
——— Demonstration to, 22 *j* 7 *b*—24 *j* 7 *a*—25 *j* 5 *a*—27 *j* 5 *a*
——— Deputation of Frenchmen and Americans to, 6 *m* 5 *b*
——— and the German Ultramontanes, 6 *a* 3 *b*
——— Health of, 9 *a* 10 *f*—26 *m* 5 *a*—27 *m* 5 *a*—29 *m* 5 *a*—5 *j* 5 *a* & *e*—6 *j* 5 *a*—15 *j* 11 *f*—17 *j* 5 *a*
——— Imprisonment of, a Caricature, 13 *j* 9 *f*
——— Lady Herbert of Lea, Director of British Colleges Presented to, 10 *a* 5 *a*
——— and the New Cardinals, Ceremony, 5 *m* 14 *b*—16 *j* 7 *a*
——— Peter's Pence Handed to, from France, 21 *a* 12 *a*
——— Proposes to Canonize Joan of Arc, 21 *a* 12 *a*
——— Receptions by, 1 *a* 5 *a*—25 *m* 7 *a*—28 *j* 5 *a*—25 *j* 5 *a*—27 *j* 5 *a*
—— Reception of the American Pilgrims by, 9 *j* 7 *a*—10 *j* 5 *d*—15 *j* 11 *f*—16 *j* 7 *a*—23 *j* 5 *a*—24 *j* 7 *b*
——— Gold and Nuggets Presented to by, 13 *j* 5 *b*
——— Speech in Reply to Congratulatins, 20 *j* 5 *b*
—— Programme of the Left, 26 *j* 12 *a*
—— Protest Against the Cantule—"Sane Rome and France," 13 *j* 5 *a*
—— Public Security in, 3 *a* 10 *d*
—— Registration of Deeds, 21 *m* 7 *a*—22 *m* 5 *d*—25 *m* 7 *a*—28 *m* 5 *d*
—— Roman Finance, 26 *m* 5 *f*
—— Rome, Arrivals, 14 *a* 5 *d*
——— American Pilgrims in, 19 *j* 5 *a*
——— Departure of, 22 *j* 7 *b*
——— Demonstration Before the Vatican, Arrests and Judgments, 24 *j* 7 *a*
——— Excavations in, 30 *m* 11 *e*
——— Meeting of Freemasons in, 28 *m* 5 *c*
——— Religious Ceremonies at, 30 *j* 5 *a*
——— the Tycoon and the Mikado at, 17 *a* 4 *d*
—— Tax on Personal Property, 28 *a* 12 *a*
——— on Pianos, 15 *m* 5 *a*
——— on Railways, 7 *m* 5 *a*

Italy *(continued).*
—— Tobacco Monoply, 12 *m* 14 *a*—13 *m* 5 *a*—16 *m* 5 *b*
—— Travelling in, 26 *m* 8 *a*
—— War Estimates, 3 *j* 10 *a*

J.

Jackson (Sir Geo.) Diaries, Concluding Volume Burnt in the Fire at the Pantechnicon, 16 *m* 12 *a*
—— (R. Raynsford) on the Labour Laws Commission, 1 *a* 6 *c*—8 *a* 6 *f*
—— (Whitworth) on the Adulteration Act, 24 *j* 14 *a*
Jamaica, the Gilliro on, 89 *m* 5 *a*
Japan, Insurrection in, 7 *a* 4 *f*—9 *a* 5 *d*
—— Foreign Trade in, 27 *m* 9 *e*
—— and China, 2 *j* 7 *e*
Jenkins (Edw.) Agent for Canada, 29 *m* 10 *f*
—— T. M.) Sin of Inaccuracy, 5 *j* 5 *c*
—— Jenner (Bp.) on the Loss of the *Surat*, 4 *a* 10 *b*
Jersey, English Currency to be Solely Used in, 22 *a* 5 *d*
Jerusalem, Winter Weather in, 8 *a* 6 *b*—30 *a* 12 *f*
—— Threatened Famine in, 18 *a* 12 *c*
Jesuits, Work about, 8 *v* 7 *c*
Jews Free School, Distribution of Prizes, 22 *j* 10 *b*
Jex Blake (Sophia) on the Medical Education of Women, 20 *j* 12 *b*
—— Notes about, 29 *j* 8 *f*
Johnson (the Missionary) Dangerous Journey of, 30 *j* 5 *b*
Jonas (Rev. Harry) on the Lock Out of the Agricultural Labourers, 29 *a* 12 *b*
Jones (Rev. Henry) Wanted a Police Van for Yorkshire, 11 *m* 12 *c*
—— (Owen) Memorial, Permanent, Proposed to the Memory of, 22 *m* 5 *f*
—— (Willoughby) on the Lock Out of the Agricultural Labourers, 29 *a* 12 *c*
Jubilee Singers, Farewell Meeting, 11 *m* 11 *f*
Judge's Time—a Montreal Case, 27 *m* 10 *c*
—— of Fact, a Montreal Case, 26 *m* 4 *f*
Judicature Bill, 16 *m* 5 *f*—16 *m* 11 *e*—6 *j* 11 *c*—8 *j* 12 *b*
—— Notes about, 9 *m* 12 *d*—19 *m* 9 *e*—26 *m* 10 *c*—3 *j* 12 *b*—26 *j* 11 *d*—29 *j* 18 *e*
—— in Ireland, 1 *j* 12 *a*—4 *j* 7 *a*—6 *j* 8 *c*—15 *j* 12 *e*
—— and the Irish Press, 18 *m* 9 *b*
—— Commission, Fourth Report, 14 *m* 10 *d*—16 *j* 5 *e*
June Weather on the Alps, 23 *j* 7 *f*
Junior Reform Club, 23 *a* 9 *f*
—— in Formation, 22 *j* 8 *f*
Jute, State of the Market, 15 *a* 7 *f*—16 *a* 7 *f*—22 *a* 7 *c*—23 *a* 6 *d*—24 *a* 7 *c*—29 *a* 12 *b*—1 *m* 10 *b*—6 *m* 10 *a*—7 *m* 7 *c*—13 *m* 10 *b*—14 *m* 7 *f*—15 *m* 7 *b*—16 *m* 10 *e*—29 *m* 9 *b*—22 *m* 11 *b*—29 *m* 6 *b*—11 *m* 7 *b*—24 *j* 9 *d*—26 *j* 7 *e*
Juvenile Emigration, 5 *j* 9 *f*

K.

Kains-Jackson (H.) Review of the Grain Market, 1 *a* 6 *c*—8 *a* 6 *f*
Karslake (E. K.) on the *Englishman*, 13 *a* 14 *b*
Kashgar, China and Russia, 2 *j* 5 *a*
Kaulbach (Herr) Serious Illness of, 8 *a* 5 *f*
Kelly (Mary) on the Eclipse of the Sun, 28 *m* 8 *c*
Kemmeridge Coal, New Artificial Light, 2 *a* 10 *b*—8 *a* 7 *f*
Kenealy (Dr.) and the Benchers of Gray's Inn, 18 *m* 12 *e*
—— Defence of the *Englishman*, 14 *a* 8 *a*
—— Health of, 12 *j* 5 *f*
—— Letters on, 8 *a* 6 *b*
—— Meeting at Cambridge Hall to Sympathize with, 8 *a* 5 *e*
—— and the Oxford Circuit, 6 *a* 3 *f*
Kensington Gardens, Notes about, 12 *j* 11 *f*
—— Road, Deputation to Government to Widen, 25 *a* 10 *c*
Kerrison (Edw.) on Farmers and Labours, 18 *a* 5 *d*
Khiva *see* RUSSIA
Killed by Lightning, 26 *m* 9 *f*—27 *m* 12 *b*
—— During the Storm in Hackney, 27 *m* 7 *f*—28 *m* 6 *f*
Kinnaird (Lord) on Railway Accidents, 8 *m* 11 *c*
King's College, Medical Department. Professor Owen Hands the Prizes to the Successful Students, 13 *m* 5 *e*
—— Commemoration Day, 25 *j* 7 *e*
—— Notes about, 27 *a* 7 *d*—28 *a* 11 *e*—8 *m* 7 *d*—12 *m* 12 *d*—15 *m* 10 *b*
—— Hospital and St John's House, 23 *a* 10 *d*—24 *a* 10 *c*—25 *a* 12 *e*—4 *m* 9 *e*—19 *j* 6 *c*
Kirk (John) on Lord Cameron, 30 *j* 5 *e*
Knight (Rev. Wm.) Case of, 2 *a* 7 *b*
KNIGHTHOOD AND BARONETAGE:—
—— Bazalgette, Joseph Wm., *Knight*, 15 *m* 7 *d*
—— Elliot, George, *Baronet*, Sketch of, 23 *a* 5 *b* 9 *m* 7 *e*
—— Kelk, John, *Baronet*, 28 *a* 9 *f*—2 *m* 7 *e*
—— Peek, W. H., *Baronet*, 22 *a* 5 *e*—22 *a* 7 *e*—23 *a* 5 *b*—2 *m* 7 *e*
—— Rose, Philip, *Baronet*, 20 *a* 11 *e*—21 *a* 10 *d*—2 *m* 7 *e*
Knocker (Commander) on the Wreck of the *Victoria Nyanza*, 10 *a* 8 *c*
Knutton, New Church at, Concecration of, 18 *a* 5 *f*
Krebs (Mdlle. Marie) as a Pianist, 1 *j* 10 *b*

L.

Labour Emigration of, 12 *m* 12 *f*
—— Laws Commission, Notes about, 1 *a* 6 *c*—4 *a* 5 *f*—8 *a* 6 *f*
—— London Trades Council Meetings about, 9 *a* 5 *d*—21 *a* 12 *c*
—— Meetings of, 4 *a* 10 *f*—23 *a* 9 *f*—5 *j* 10 *d*—16 *j* 7 *c*—17 *j* 9 *f*—18 *j* 6 *f*—20 *j* 9 *f*
Laird (John) on the Intoxicating Liquor Bill, 26 *m* 4 *f*
Lake Dwellings, 30 *m* 11 *e*
Lambeth Palace, Reception at, 29 *a* 7 *b*—11 *m* 14 *e*—18 *m* 11 *f*—19 *m* 11 *e*
—— Conference of Lay and Clerical Delegates at, 9 *j* 7 *d*
Landed Estates in Hampshire, Sales of, 12 *j* 10 *b*

Langworthy (E. R.) Magnificent Bequests of to Manchester, 18 *a* 12 *d*
Lament of a Wife, 26 *j* 10 *f*
Lancashire Cotton Spinning Company, 16 *m* 10 *a*
—— Farmer's Club, 29 *m* 7 *d*
Land Transfer Bills, 2 *a* 5 *e*—27 *a* 14 *d*
—— and Tithes Bill, 10 *a* 12 *b*
Landowner's in Scotland, 29 *a* 6 *e*
Landscape Painters and the Academy, 6 *m* 7 *f*—12 *m* 6 *f*
Landseer's Lions at Nelson Column, the *Globe* on, 28 *a* 12 *c*
—— Portrait of Sir Walter Scott Presented to the Nation, 16 *m* 6 *b*
—— Sale of his Freehold Residence, 28 *m* 11 *e*
—— Sketches, Sale of, 7 *m* 5 *b*—8 *m* 10 *c*—9 *m* 12 *b*—11 *m* 14 *f*—12 *m* 10 *c*—13 *m* 12 *c*—14 *m* 12 *b*—15 *m* 8 *a*—16 *m* 12 *b*
——— the *Globe* on, 16 *m* 12 *b*
——— Notes about, 15 *m* 8 *a*—16 *m* 12 *b*
Last New Fashion—Cremation, 2 *a* 5 *b*
Launch of the *City of Peking* on the Delaware, 8 *a* 10 *a*
—— of the *Castalia*, at Blackwall, 3 *j* 9 *f*
—— of the *Francesca*, at Hull, 22 *j* 8 *e*
—— of the *Niger* 6 *m* 5 *a*
—— *Stuart Hahnemann* at Dumbarton, 22 *j* 9 *c*
LAW:—
—— Actions in Common Law, *see* CIVIL ACTIONS
——— in the Superior Courts, *see* CIVIL ACTIONS
—— All Courts Open on Whit-Monday, 25 *m* 13 *e*
—— Appeal Cases, *see* HOUSE OF LORDS
——— Criminal Cases, *see* MIDDLESEX SESSIONS
—— Ashantee Officer Qualifies Himself for, 27 *a* 8 *b*—28 *a* 12 *f*
—— Assessment Sessions, *see* GENERAL
—— Bankruptcies, *see* BANKRUPTCIES
—— Bankruptcy Court Cases, *see* BANKRUPTCY COURT
—— Calls to the Bar, 1 *m* 11 *e*—8 *j* 10 *b*—9 *j* 14 *c*
—— Cases in the Admiralty Court, *see* ADMIRALTY COURT
——— in the Probate Court, *see* CIVIL ACTIONS
——— before Provincial Magistrates, *see* POLICE.
—— Cause Lists, 14 *a* 5 *b*—15 *a* 11 *d*—19 *m* 9 *f*—21 *m* 13 *d*
—— Chancery Arrears, 26 *m* 11 *e*
——— Notices, 28 *m* 11 *e*
——— Recess, 13 *m* 11 *e*
——— Vacation, 2 *a* 10 *f*—7 *m* 11 *f*—21 *m* 13 *d*
—— Chancellor's Receptions, 3 *a* 9 *f*
—— Code or a Digest, Notes about, 6 *a* 5 *b*—9 *a* 6 *f*
—— Consistory Court. *see* ARCHES &C.
—— County Court Cases, *see* CIVIL ACTIONS
—— Court for the Consideration of Crown Cases Reserved, *see* CRIMINAL TRIALS
—— Days of Sittings of the Courts, *in every day's paper under* LEGAL NOTICES
—— Dividends in Bankruptcy, *see* DIVIDENDS
—— Divorce Court, *see* DIVORCE COURT
—— Easter Term, 8 *a* 9 *f*—9 *a* 7 *c*—14 *a* 5 *f*—15 *a* 11 *d*
Law (*continued*).
—— and Equity, Official Return, 23 *j* 9 *f*
—— Estates in Liquidation, *see* ESTATES
—— Inns of Court Examination, 26 *m* 10 *c*
—— Judges Chambers, 1 *j* 13 *b*
—— Lord Mayor's Court Actions, *see* CIVIL ACTIONS
—— New Queen's Counsel, 16 *a* 11 *c*—30 *j* 7 *e*
—— Notices, 4 *a* 6 *d*—6 *a* 5 *c*—7 *a* 9 *f*—1 *j* 13 *b*
—— Privy Council Proceedings, *see* PRIVY COUNCIL
—— Re-Opening of the Common Law Offices, 8 *a* 9 *f*
—— Scotch Sequestrations, *see* BANKRUPTCIES
—— Solicitors, Swearing in of, 4 *m* 7 *c*—9 *j* 13 *d*
—— Suits in Chancery, *see* CIVIL ACTIONS
—— Summer Circuits, 21 *m* 13 *d*—1 *j* 13 *b*—13 *j* 11 *a*
—— Swearing in of Solicitors, 4 *m* 7 *c*—9 *j* 13 *d*
—— Trials in the Criminal Court, *see* CRIMINAL TRIALS
—— Trinity Term, 19 *m* 9 *d*
—— Whitsuntide Recess, 4 *m* 11 *f*—2 *m* 13 *d*
Law Clerks' Association Festival. 15 *m* 11 *e*
Lea (Rev. F. S.) on the Public Worship Regulation Bill, 6 *j* 7 *b*
Leach (Henry) on Unseaworthy Sailors, 8 *a* 5 *b*
LEADING ARTICLES:—
—— Administration of the Navy, 1 *m* 9 *b*
—— Adulteration Act Committee, 17 *j* 9 *d*
—— Afghanistan, English Policy Towards, 9 *m* 9 *a*
—— Agricultural Labourers, *see* LOCK-OUT.
——— Tenants, 22 *j* 11 *b*
—— American Pilgrimage to Rome, 10 *j* 9 *d*
—— the Case of the *Amerique*, 23 *a* 9 *e*
—— Ancient Monuments Bill, 16 *a* 9 *c*
—— Aquatic Sports, 30 *j* 9 *e*
—— Army and the Reserves, 27 *j* 9 *b*
——— Recruits, 14 *a* 9 *d*
—— Ashantee War, 6 *a* 7 *b*
—— Autumn Manœuvres of 1873, 15 *a* 9 *e*
—— Battle of Somorrostro, 1 *a* 9 *a*—7 *a* 7 *a*
—— Mr. Baxter at Arbroath, 7 *a* 7 *b*
—— Bengal Administrative Report, 13 *j* 9 *d*
——— Famine, 2 *a* 9 *a*—10 *a* 9 *c*—15 *a* 9 *a*—21 *a* 9 *d*—25 *a* 9 *b*—19 *m* 10 *d*—19 *j* 9 *e*
—— Bodleian Library, 2 *j* 9 *e*
—— Boston Election Petition, 5 *j* 9 *d*
—— Brutal Attack on the British Consul at Guatemala, 26 *m* 9 *b*
—— the Budget, 16 *a* 9 *a*—17 *a* 9 *a*—18 *a* 8 *f*—20 *a* 11 *a*
——— Resolutions, 23 *a* 9 *a*—24 *a* 9 *c*
—— Bunyan (John) Statue to at Bedford, 12 9 *e*
—— Mr. Butt's Motion, 29 *j* 11 *b*
—— Cambridge Local Examinations, 6 *a* 7 *d*
—— Sir G. Campbell and Sir Wm. Muir, 27 *a* 11 *c*
—— Lord Cardwell's Military Policy, 1 *a* 9 *c*
—— Carlist War, 1 *a* 9 *a*—10 *a* 9 *a*—21 *a* 9 *c*—2 *m* 9 *a*—5 *m* 11 *b*—30 *j* 9 *b*
—— Case of the Callan Schools, 3 *j* 9 *d*
——— of the *Virginius*, 1 *j* 11 *b*
—— Cattle Diseases, 28 *m* 9 *d*

Leading Articles *(continued)*.
—— Church and Its Endowments, 14 *m* 9 *d*
——— Patronage in Scotland, 19 *m* 11 *a*—20 *m* 9 *d*—12 *j* 9 *d*
—— Civil Process Against M. Courbet, 25 *j* 9 *e*
—— Coal Trade, 9 *a* 9 *e*
—— Colliery Explosion at Dukinfield, 17 *a* 9 *e*
—— Commemoration of the Two Universities, 18 *j* 9 *e*
—— Competitive Examinations, 18 *a* 9 *c*
—— Conservative Banquet in Essex, 30 *m* 8 *a*
—— Conservatives at Birmingham, 13 *a* 11 *d*
—— Constitutional Government in Greece, 16 *j* 11 *e*
—— Consular Jurisdiction in Egypt, 27 *j* 9 *a*
—— Contagious Diseases of Animals, 26 *m* 9 *d*
—— Convocation of Canterbury, 29 *a* 11 *c*—1 *m* 9 *d*
—— Cookery at Home and Abroad. 25 *m* 11 *e*
—— Co-Operative Association, 7 *a* 7 *d*
—— Courts of Appeal, 4 *m* 11 *b*
—— Crisis in France, 20 *m* 9 *b*
—— Departure of the Emperor, 22 *m* 9 *a*
—— Derby Day, 4 *j* 9 *a*
——— and the Parliament, 3 *j* 9 *b*
—— Difficulty with Chili, 30 *m* 9 *a*
—— Disputes in the Coal and Iron Trades, 4 *a* 9 *d*
—— Mr. Disraeli at the Merchant Taylor's Hall, 26 *j* 9 *d*
—— Drainage of the Shannon, 12 *m* 11 *e*
—— Dublin University, 9 *a* 9 *a*
—— Dudley Election, 6 *m* 9 *c*
—— Dudedom of Connaught, 29 *m* 9 *c*
—— Dwellings of the London Poor, 3 *a* 9 *c*—8 *a* 9 *d*—20 *a* 11 *c*—9 *m* 9 *c*—11 *m* 11 *b*
—— East African Slave Trade, 15 *m* 9 *d*
—— Easter Monday and the Volunteers, 7 *a* 7 *c*
—— Ecclesiastical Legiation, 21 *a* 9 *e*
—— *Edinburgh Review* on the State of Parties, 15 *a* 9 *c*
—— Education of Pauper Children, 7 *m* 9 *c*
——— Question, 30 *j* 9 *d*
——— Vote, 17 *j* 9 *b*
——— of Women, 14 *m* 9 *e*
—— Educational Results, 9 *a* 9 *c*
—— Election of Mr. Fawcett, 27 *a* 11 *b*
——— Petitions, 29 *a* 11 *b*—1 *m* 9 *c*—28 *m* 9 *c*
——— Inquiries, 9 *m* 9 *b*
——— Judgments, 24 *j* 11 *b*
—— Elementary Public Schools, 4 *m* 11 *c*
—— English Sympathy with the Pope, 11 *a* 9 *b*
—— Escape of M. Rochefort, 18 *j* 9 *d*
—— Evidence of Experts, 3 *j* 9 *e*
—— Exeter Reredos, 6 *j* 9 *d*
—— Factories (Health of Women, &c.) Bill, 24 *j* 11 *a*
—— Factory Act, 7 *m* 8 *a*—12 *j* 9 *a*
—— Farmers and the Government, 6 *m* 9 *d*
—— Fiji Islands, 9 *a* 9 *b*
—— Fiscal Paradoxes, 4 *a* 9 *b*
—— France, State of, 25 *m* 11 *a*—10 *j* 9 *b*
—— French Assembly, 3 *a* 9 *a*—12 *m* 11 *b*—15 *m* 9 *a*—1 *j* 11 *a*—19 *j* 9 *c*—26 *j* 9 *a*
——— Affairs of Honour, 21 *m* 11 *e*
——— Census, 24 *a* 9 *e*
——— Ministerial Crisis, 18 *m* 11 *a*—19 *m* 10 *f*

Leading Articles *(continued)*.
—— French Monarchy, Rejection of by the Assembly, 16 *j* 11 *a*
——— Trade, 11 *a* 9 *a*
—— Friendly Societies, 5 *m* 11 *c*—11 *m* 9 *d*—23 *j* 9 *e*—25 *j* 9 *d*
——— and Benefit Societies, 16 *j* 11 *c*
—— Galway Election Petition, 25 *m* 11 *c*
—— M. Gambetta and the Bonapartists, 13 *j* 9 *a*
—— German Army Bill, 4 *a* 9 *a*—18 *a* 11 *a*
—— Mr. Gladstone and Strikes, 11 *j* 9 *c*
—— Gold Coast, 16 *a* 9 *e*—28 *a* 9 *a*—27 *j* 9 *d*—30 *j* 9 *c*
—— Great Western Railway, 24 *j* 11 *d*
—— Guides and Tourists at Chamoan, 1 *j* 11 *d*
—— Hackney Election, 17 *a* 9 *c*
—— Home Rulers in Parliament, 22 *j* 11 *c*
—— Hospital Sunday, 8 *j* 11 *d*—15 *j* 11 *c*
—— Imprisonment for Debt Bill, 15 *a* 9 *d*
—— Indian Budget, 24 *a* 9 *d*
——— Councils Bill, 20 *j* 9 *d*
——— Studs, 5 *m* 11 *d*
—— Insurance Law, 18 *m* 11 *d*
—— Irish Appeals, 8 *a* 9 *c*
—— Disendowments, 28 *m* 9 *e*
——— Education Board, 2 *j* 9 *b*
——— Judicial Appointments, 26 *j* 9 *e*
——— Municipal Reform Bill, 20 *a* 11 *b*
——— National Board, 3 *j* 9 *d*
——— Railways, 29 *a* 11 *a*—30 *a* 9 *b*
——— Reforms, 13 *a* 11 *b*
——— Representation, 20 *j* 9 *c*
——— Sea Fisheries, 2 *m* 9 *b*
—— Our Ironclad Fleet, 25 *a* 9 *e*
—— Italian Finance, 27 *m* 9 *b*
—— Judicature Bill, 19 *m* 11 *b*—10 *j* 9 *c*—17 *j* 9 *a*
——— (Ireland) Bill, 29 *m* 9 *d*
—— Juries Bill, 23 *a* 9 *b*—4 *m* 11 *e*—15 *m* 9 *b*
—— Land Transfer Bills, 6 *a* 7 *a*—6 *m* 9 *b*
—— Law of Simony, 22 *a* 9 *d*
—— Ledru Rollin in the National Assembly, 8 *j* 11 *a*
—— Leicester Square, 3 *a* 9 *d*
—— Licensing Amendment Bill, 28 *a* 9 *b*—30 *a* 9 *e*—11 *m* 11 *c*—12 *m* 11 *d*—13 *m* 9 *d*—29 *m* 9 *a*—5 *j* 9 *b*—6 *j* 9 *c*—19 *j* 9 *a*—23 *j* 9 *b*
—— Liquor Legislation 18 *j* 9 *a*
—— Dr. Livingstone, 14 *a* 9 *e*
—— Lock-out of Agricultural Labourers, 2 *a* 9 *b*—8 *a* 9 *b*—10 *a* 9 *d*—14 *a* 9 *b*—16 *a* 9 *d*—27 *a* 11 *a*—1 *m* 9 *a*—8 *m* 9 *e*—14 *m* 9 *b*—20 *m* 9 *c*—25 *m* 11 *b*—28 *m* 9 *a*—10 *j* 9 *e*—23 *j* 9 *d*
—— London School Board and Religious Teaching, 8 *m* 9 *d*
——— Missionary Society, 16 *m* 9 *c*
—— Mad Dogs, 9 *j* 11 *e*
—— Madrid Diplomatic Circular, 9 *j* 11 *d*
—— Manchester as it is, 13 *m* 9 *e*
—— Marine Department of the Board of Trade, 7 *m* 9 *d*
—— May Meetings, 21 *m* 11 *c*
—— Mayo Election, 4 *j* 9 *d*
—— Medical Education of Women, 13 *j* 9 *c*
—— Merchant Taylor's Banquet to the Ministers, 25 *j* 9 *a*
—— Metropolitan Board of Works Report. 2

Langworthy (E. R.) Magnificent Bequests of to Manchester, 18 *a* 12 *d*
Lament of a Wife, 26 *j* 10 *f*
Lancashire Cotton Spinning Company, 16 *m* 10 *a*
—— Farmer's Club, 29 *m* 7 *d*
Land Transfer Bills, 2 *a* 5 *e*—27 *a* 14 *d*
—— and Tithes Bill, 10 *a* 12 *b*
Landowner's in Scotland, 29 *a* 6 *e*
Landscape Painters and the Academy, 6 *m* 7 *f*—12 *m* 6 *f*
Landseer's Lions at Nelson Column, the *Globe* on, 28 *a* 12 *c*
—— Portrait of Sir Walter Scott Presented to the Nation, 16 *m* 6 *b*
—— Sale of his Freehold Residence, 28 *m* 11 *e*
—— Sketches, Sale of, 7 *m* 5 *b*—8 *m* 10 *c*—9 *m* 12 *b*—11 *m* 14 *f*—12 *m* 10 *c*—13 *m* 12 *c*—14 *m* 12 *b*—15 *m* 8 *a*—16 *m* 12 *b*
—— the *Globe* on, 16 *m* 12 *b*
—— Notes about, 15 *m* 8 *a*—16 *m* 12 *b*
Last New Fashion—Cremation, 2 *a* 5 *b*
Launch of the *City of Peking* on the Delaware, 8 *a* 10 *a*
—— of the *Castalia*, at Blackwall, 3 *j* 9 *f*
—— of the *Francesca*, at Hull, 22 *j* 8 *e*
—— of the *Niger* 6 *m* 5 *a*
—— *Stuart Hahnemann* at Dumbarton, 22 *j* 9 *c*
LAW:—
—— Actions in Common Law, *see* CIVIL ACTIONS
—— in the Snperior Courts, *see* CIVIL ACTIONS
—— All Courts Open on Whit-Monday, 25 *m* 13 *e*
—— Appeal Cases, *see* HOUSE OF LORDS
—— Criminal Cases, *see* MIDDLESEX SESSIONS
—— Ashantee Officer Qualifies Himself for, 27 *a* 8 *b*—28 *a* 12 *f*
—— Assessment Sessions, *see* GENERAL
—— Bankruptcies, *see* BANKRUPTCIES
—— Bankruptcy Court Cases, *see* BANKRUPTCY COURT
—— Calls to the Bar, 1 *m* 11 *e*—8 *j* 10 *b*—9 *j* 14 *c*
—— Cases in the Admiralty Court, *see* ADMIRALTY COURT
—— in the Probate Court, *see* CIVIL ACTIONS
—— before Provincial Magistrates, *see* POLICE.
—— Cause Lists, 14 *a* 5 *b*—15 *a* 11 *d*—19 *m* 9 *f*—21 *m* 13 *d*
—— Chancery Arrears, 26 *m* 11 *e*
—— Notices, 28 *m* 11 *e*
—— Recess, 13 *m* 11 *e*
—— Vacation, 2 *a* 10 *f*—7 *m* 11 *f*—21 *m* 13 *d*
—— Chancellor's Receptions, 3 *a* 9 *f*
—— Code or a Digest, Notes about, 6 *a* 5 *b*—9 *a* 6 *f*
—— Consistory Court. *see* ARCHES &c.
—— County Court Cases, *see* CIVIL ACTIONS
—— Court for the Consideration of Crown Cases Reserved, *see* CRIMINAL TRIALS
—— Days of Sittings of the Courts, *in every day's paper under* LEGAL NOTICES
—— Dividends in Bankruptcy, *see* DIVIDENDS
—— Divorce Court, *see* DIVORCE COURT
—— Easter Term, 8 *a* 9 *f*—9 *a* 7 *c*—14 *a* 5 *f*—15 *a* 11 *d*
LAW (*continued*).
—— and Equity, Official Return, 23 *j* 9 *f*
—— Estates in Liquidation, *see* ESTATES
—— Inns of Court Examination, 26 *m* 10 *c*
—— Judges Chambers, 1 *j* 13 *b*
—— Lord Mayor's Court Actions, *see* CIVIL ACTIONS
—— New Queen's Counsel, 16 *a* 11 *c*—30 *j* 7 *e*
—— Notices, 4 *a* 6 *d*—6 *a* 5 *c*—7 *a* 9 *f*—1 *j* 13 *b*
—— Privy Council Proceedings, *see* PRIVY COUNCIL
—— Re-Opening of the Common Law Offices, 8 *a* 9 *f*
—— Scotch Sequestrations, *see* BANKRUPTCIES
—— Solicitors, Swearing in of, 4 *m* 7 *c*—9 *j* 13 *d*
—— Suits in Chancery, *see* CIVIL ACTIONS
—— Summer Circuits, 21 *m* 13 *d*—1 *j* 13 *b*—13 *j* 11 *a*
—— Swearing in of Solicitors, 4 *m* 7 *c*—9 *j* 13 *d*
—— Trials in the Criminal Court, *see* CRIMINAL TRIALS
—— Trinity Term, 19 *m* 9 *d*
—— Whitsuntide Recess, 4 *m* 11 *f*—2 *m* 13 *d*
Law Clerks' Association Festival. 15 *m* 11 *e*
Lea (Rev. F. S.) on the Public Worship Regulation Bill, 6 *j* 7 *b*
Leach (Henry) on Unseaworthy Sailors, 8 *a* 5 *b*
LEADING ARTICLES:—
—— Administration of the Navy, 1 *m* 9 *b*
—— Adulteration Act Committee, 17 *j* 9 *d*
—— Afghanistan, English Policy Towards, 9 *m* 9 *a*
—— Agricultural Labourers, *see* LOCK-OUT.
—— Tenants, 22 *j* 11 *b*
—— American Pilgrimage to Rome, 10 *j* 9 *d*
—— the Case of the *Amerique*, 23 *a* 9 *e*
—— Ancient Monuments Bill, 16 *a* 9 *c*
—— Aquatic Sports, 30 *j* 9 *e*
—— Army and the Reserves, 27 *j* 9 *b*
—— Recruits, 14 *a* 9 *d*
—— Ashantee War, 6 *a* 7 *b*
—— Autumn Manœuvres of 1873, 15 *a* 9 *e*
—— Battle of Somorrostro, 1 *a* 9 *a*—7 *a* 7 *a*
—— Mr. Baxter at Arbroath, 7 *a* 7 *b*
—— Bengal Administrative Report, 13 *j* 9 *d*
—— Famine, 2 *a* 9 *a*—10 *a* 9 *c*—15 *a* 9 *a*—21 *a* 9 *d*—25 *a* 9 *b*—19 *m* 10 *d*—19 *j* 9 *e*
—— Bodleian Library, 2 *j* 9 *e*
—— Boston Election Petition, 5 *j* 9 *d*
—— Brutal Attack on the British Consul at Guatemala, 26 *m* 9 *b*
—— the Budget, 16 *a* 9 *a*—17 *a* 9 *a*—18 *a* 8 *f*—20 *a* 11 *a*
—— Resolutions, 23 *a* 9 *a*—24 *a* 9 *c*
—— Bunyan (John) Statue to at Bedford, 12 9 *e*
—— Mr. Butt's Motion, 29 *j* 11 *b*
—— Cambridge Local Examinations, 6 *a* 7 *d*
—— Sir G. Campbell and Sir Wm. Muir, 27 *a* 11 *c*
—— Lord Cardwell's Military Policy, 1 *a* 9 *c*
—— Carlist War, 1 *a* 9 *a*—10 *a* 9 *a*—21 *a* 9 *c*—2 *m* 9 *a*—5 *m* 11 *b*—30 *j* 9 *b*
—— Case of the Callan Schools, 3 *j* 9 *d*
—— of the *Virginius*, 1 *j* 11 *b*
—— Cattle Diseases, 28 *m* 9 *d*

Leading Articles *(continued)*.
—— Church and Its Endowments, 14 *m* 9 *d*
——— Patronage in Scotland, 19 *m* 11 *a*—20 *m* 9 *d*—12 *j* 9 *d*
—— Civil Process Against M. Courbet, 25 *j* 9 *e*
—— Coal Trade, 9 *a* 9 *e*
—— Colliery Explosion at Dukinfield, 17 *a* 9 *e*
—— Commemoration of the Two Universities, 18 *j* 9 *e*
—— Competitive Examinations, 18 *a* 9 *c*
—— Conservative Banquet in Essex, 30 *m* 8 *a*
—— Conservatives at Birmingham, 13 *a* 11 *d*
—— Constitutional Government in Greece, 16 *j* 11 *e*
—— Consular Jurisdiction in Egypt, 27 *j* 9 *a*
—— Contagious Diseases of Animals, 26 *m* 9 *d*
—— Convocation of Canterbury, 29 *a* 11 *c*—1 *m* 9 *d*
—— Cookery at Home and Abroad. 25 *m* 11 *e*
—— Co-Operative Association, 7 *a* 7 *d*
—— Courts of Appeal, 4 *m* 11 *b*
—— Crisis in France, 20 *m* 9 *b*
—— Departure of the Emperor, 22 *m* 9 *a*
—— Derby Day, 4 *j* 9 *a*
——— and the Parliament, 3 *j* 9 *b*
—— Difficulty with Chili, 30 *m* 9 *a*
—— Disputes in the Coal and Iron Trades, 4 *a* 9 *d*
—— Mr. Disraeli at the Merchant Taylor's Hall, 26 *j* 9 *d*
—— Drainage of the Shannon, 12 *m* 11 *e*
—— Dublin University, 9 *a* 9 *a*
—— Dudley Election, 6 *m* 9 *c*
—— Dudedom of Connaught, 29 *m* 9 *c*
—— Dwellings of the London Poor, 3 *a* 9 *c*—8 *a* 9 *d*—20 *a* 11 *c*—9 *m* 9 *c*—11 *m* 11 *b*
—— East African Slave Trade, 15 *m* 9 *d*
—— Easter Monday and the Volunteers, 7 *a* 7 *c*
—— Ecclesiastical Legiation, 21 *a* 9 *e*
—— *Edinburgh Review* on the State of Parties, 15 *a* 9 *c*
—— Education of Pauper Children, 7 *m* 9 *c*
——— Queation, 30 *j* 9 *d*
——— Vote, 17 *j* 9 *b*
——— of Women, 14 *m* 9 *e*
—— Educational Results, 9 *a* 9 *c*
—— Election of Mr. Fawcett, 27 *a* 11 *b*
——— Petitions, 29 *a* 11 *b*—1 *m* 9 *c*—28 *m* 9 *c*
——— Inquiries, 9 *m* 9 *b*
——— Judgments, 24 *j* 11 *b*
—— Elementary Public Schools, 4 *m* 11 *c*
—— English Sympathy with the Pope, 11 *a* 9 *b*
—— Escape of M. Rochefort, 18 *j* 9 *d*
—— Evidence of Experts, 3 *j* 9 *e*
—— Exeter Reredos, 6 *j* 9 *d*
—— Factories (Health of Women, &c.) Bill, 24 *j* 11 *a*
—— Factory Act, 7 *m* 8 *a*—12 *j* 9 *a*
—— Farmers and the Government, 6 *m* 9 *d*
—— Fiji Islands, 9 *a* 9 *b*
—— Fiscal Paradoxes, 4 *a* 9 *b*
—— France, State of, 25 *m* 11 *a*—10 *j* 9 *b*
—— French Assembly, 3 *a* 9 *a*—12 *m* 11 *b*—15 *m* 9 *a*—1 *j* 11 *a*—19 *j* 9 *c*—26 *j* 9 *a*
——— Affairs of Honour, 21 *m* 11 *e*
——— Census, 24 *a* 9 *e*
——— Ministerial Crisis, 18 *m* 11 *a*—19 *m* 10 *f*

Leading Articles *(continued)*.
—— French Monarchy, Rejection of by the Assembly, 16 *j* 11 *a*
——— Trade, 11 *a* 9 *a*
—— Friendly Societies, 5 *m* 11 *c*—11 *m* 9 *d*—23 *j* 9 *e*—25 *j* 9 *d*
——— and Benefit Societies, 16 *j* 11 *c*
—— Galway Election Petition, 25 *m* 11 *c*
—— M. Gambetta and the Bonapartists, 13 *j* 9 *a*
—— German Army Bill, 4 *a* 9 *a*—13 *a* 11 *a*
—— Mr. Gladstone and Strikes, 11 *j* 9 *c*
—— Gold Coast, 16 *a* 9 *e*—28 *a* 9 *a*—27 *j* 9 *d*—30 *j* 9 *c*
—— Great Western Railway, 24 *j* 11 *d*
—— Guides and Tourists at Chamoan, 1 *j* 11 *d*
—— Hackney Election, 17 *a* 9 *c*
—— Home Rulers in Parliament, 22 *j* 11 *c*
—— Hospital Sunday, 8 *j* 11 *d*—15 *j* 11 *c*
—— Imprisonment for Debt Bill, 15 *a* 9 *d*
—— Indian Budget, 24 *a* 9 *d*
——— Councils Bill, 20 *j* 9 *d*
——— Studs, 5 *m* 11 *d*
—— Insurance Law, 18 *m* 11 *d*
—— Irish Appeals, 8 *a* 9 *c*
—— Disendowments, 28 *m* 9 *e*
——— Education Board, 2 *j* 9 *b*
——— Judicial Appointments, 26 *j* 9 *e*
——— Municipal Reform Bill, 20 *a* 11 *b*
——— National Board, 3 *j* 9 *d*
——— Railways, 29 *a* 11 *a*—30 *a* 9 *b*
——— Reforms, 13 *a* 11 *b*
——— Representation, 20 *j* 9 *c*
——— Sea Fisheries, 2 *m* 9 *b*
—— Our Ironclad Fleet, 25 *a* 9 *e*
—— Italian Finance, 27 *m* 9 *b*
—— Judicature Bill, 19 *m* 11 *b*—10 *j* 9 *c*—17 *j* 9 *a*
——— (Ireland) Bill, 29 *m* 9 *d*
—— Juries Bill, 23 *a* 9 *b*—4 *m* 11 *e*—15 *m* 9 *b*
—— Land Transfer Bills, 6 *a* 7 *a*—6 *m* 9 *b*
—— Law of Simony, 22 *a* 9 *d*
—— Ledru Rollin in the National Assembly, 8 *j* 11 *a*
—— Leicester Square, 3 *a* 9 *d*
—— Licensing Amendment Bill, 28 *a* 9 *b*—30 *a* 9 *e*—11 *m* 11 *c*—12 *m* 11 *d*—13 *m* 9 *d*—29 *m* 9 *a*—5 *j* 9 *b*—6 *j* 9 *c*—19 *j* 9 *a*—23 *j* 9 *b*
—— Liquor Legislation 18 *j* 9 *a*
—— Dr. Livingstone, 14 *a* 9 *e*
—— Lock-out of Agricultural Labourers, 2 *a* 9 *b*—8 *a* 9 *b*—10 *a* 9 *d*—14 *a* 9 *b*—16 *a* 9 *d*—27 *a* 11 *a*—1 *m* 9 *a*—8 *m* 9 *e*—14 *m* 9 *b*—20 *m* 9 *c*—25 *m* 11 *b*—28 *m* 9 *a*—10 *j* 9 *e*—23 *j* 9 *d*
—— London School Board and Religious Teaching, 8 *m* 9 *d*
——— Missionary Society, 16 *m* 9 *c*
—— Mad Dogs, 9 *j* 11 *e*
—— Madrid Diplomatic Circular, 9 *j* 11 *d*
—— Manchester as it is, 13 *m* 9 *e*
—— Marine Department of the Board of Trade, 7 *m* 9 *d*
—— May Meetings, 21 *m* 11 *c*
—— Mayo Election, 4 *j* 9 *d*
—— Medical Education of Women, 13 *j* 9 *c*
—— Merchant Taylor's Banquet to the Ministers, 25 *j* 9 *a*
—— Metropolitan Board of Works Report, 23

Leading Articles *(continued)*.
—— Metropolitan Legislation, 30 *a* 9 *c*
—— Minister of Education, 23 *m* 9 *c*
——— of Public Works for India, 11 *j* 9 *e*
—— Monastic and Conventual Institutions, 2 *m* 9 *d*—13 *j* 9 *b*
—— Mordaunt Case, 18 *m* 11 *c*—23 *j* 9 *c*
—— Municipal Privileges (Ireland) Bill, 22 *a* 9 *c*
—— Navy Estimates, 4 *a* 9 *c*—21 *a* 9 *a*—22 *a* 9 *b*—8 *m* 9 *c*
—— New Ecclesiastical Laws for Germany, 27 *m* 9 *c*
——— Legislation, 20 *a* 11 *d*
——— Enlistment Regulations, 16 *m* 9 *b*
——— French Municipal Law, 4 *j* 9 *c*
—— North British Railway, 2 *a* 9 *d*
—— Oaks Day at Epsom, 6 *j* 9 *e*
—— Occupation of Lahej, 27 *a* 11 *d*
—— Officers' Grievances, Report on, 19 *j* 9 *d*
—— Outrage at San Jose, 26 *m* 9 *b*
—— Patronage in the Church of Scotland, 3 *j* 9 *c*
—— Permissive Prohibitory Bill, 17 *j* 9 *c*
—— Presidential Veto and the Currency, 30 *j* 9 *a*
—— Prevention of Cruelty to Animals, 22 *j* 11 *e*
—— Prix de Paris, 15 *j* 11 *d*
—— Public Business, 9 *j* 11 *a*
——— Worship Regulation Bill, 28 *a* 9 *d*—7 *m* 9 *e*—11 *m* 12 *a*—12 *m* 11 *c*—30 *m* 9 *c*—4 *j* 9 *b*—5 *j* 9 *a*—8 *j* 11 *b*—9 *j* 11 *b*—16 *j* 11 *b*—20 *j* 9 *b*—26 *j* 9 *b*
——— and the Ritualists, 18 *j* 9 *b*
—— Dr. Pusey on Ecclesiastical Legislation, 1 *a* 9 *d*
—— on Railway Accidents, 29 *a* 11 *d*
—— Railways and the Public, 11 *a* 9 *d*
—— Recent Reviews, 22 *m* 9 *c*
—— Recruiting for the Army, 2 *j* 9 *a*
——— in the Indian Army, 11 *m* 11 *d*
—— Registrar-General's Annual Summary, 18 *a* 9 *d*
——— Quarterly Return, 9 *m* 9 *d*
—— Registration of Births and Deaths Bill, 16 *m* 9 *e*
—— Relief of Bilbao, 4 *m* 11 *a*
—— Remission of Taxation *v.* Reduction of Debt, 13 *a* 11 *c*
—— Reredos at Exeter Cathedral, 17 *a* 9 *d*
—— Results of the Licensing Act, 30 *m* 9 *d*
—— Revenue Returns, 1 *a* 9 *b*
—— Russell (Lord) on Foreign Relations, 5 *m* 11 *a*
—— Russia and Austro-Hungary, 29 *j* 11 *a*
—— Sandhurst (Lord) and the India Councils Bill, 24 *j* 11 *c*
—— Sanitary Work in the City, 2 *j* 9 *c*
—— S. Paul's Cathedral and its Completion, 15 *j* 11 *b*—29 *j* 11 *c*
—— Scotch General Assemblies, 28 *m* 9 *b*—5 *j* 9 *e*
——— and Irish Peerages, 3 *a* 9 *b*—15 *j* 11 *a*
——— Appeals, 8 *m* 9 *a*
—— Septennate and the Press, 14 *a* 9 *a*
—— Session after Whitsuntide, 1 *j* 11 *c*
—— Ships of War, 20 *m* 9 *e*
—— Shipbuilders Strike at Hull, 8 *j* 11 *c*
—— Spain, State of, 15 *m* 9 *c*
—— Standing Armies of Europe, 27 *m* 9 *a*
—— Statute Law Revision Bill, 20 *j* 9 *c*

Leading Articles *(continued)*.
—— Story of Transported Communists, 27 *j* 8 *f*
—— Strike of Agricultural Labourers, 18 *m* 11 *b*
—— Suez Canal, 18 *a* 9 *b*—24 *a* 9 *b*—6 *j* 9 *b*
—— M. Thiers and the Republicans of the Gironde, 26 *m* 9 *a*
—— Trade of the Turf, 26 *m* 9 *c*
—— Trades of Jean Luie and "Capt." Brown, 11 *a* 9 *c*
—— Tribunals of Commerce, 22 *a* 9 *e*
—— Trinity College Dublin Reform, 28 *a* 9 *e*
—— Turks in Arabia, 6 *a* 7 *c*
—— Turkish New Loan, 12 *j* 9 *c*
—— Twenty-fifth Clause of the Education Bill, 11 *j* 9 *b*
—— Capt. Tyler on Railway Management, 22 *m* 9 *d*
—— United States Currency Question, 10 *a* 9 *b*—25 *a* 9 *c*—22 *j* 11 *a*
—— Unseaworthy Ships, 25 *j* 9 *b*
—— Victory of the Left Centre, 16 *j* 11 *a*
—— Visit of the Emperor of Russia, 13 *m* 9 *b*—14 *m* 9 *b*—16 *m* 9 *a*
—— Vote of Censure for Sudden Dissolution, 25 *a* 9 *a*
—— War Office and Lord Sandhurst, 23 *m* 9 *d*
—— Week's Deputations, 2 *a* 9 *c*
—— Welsh County Court Judges, 29 *j* 11 *d*
—— Our West African Possessions, 6 *m* 9 *e*—13 *m* 9 *c*
—— Windsor Election Petition, 21 *m* 11 *d*
—— Working of the Adulteration Act, 3 *j* 9 *e*
——— of the Clerical Disabilities Act, 2 *m* 9 *e*
—— Yarkand Mission, 29 *m* 9 *b*
Leamon (Robert) on the Farm Labourers' Lock-out, 5 *m* 13 *b*
Leatham (E. A.) on the Twenty-fifth Clause, 12 *j* 5 *f*
Leather, State of the Market, 1 *a* 7 *e*—15 *a* 7 *f*—22 *a* 7 *c*—29 *a* 12 *b*—6 *m* 10 *a*—13 *m* 10 *b*—20 *m* 11 *c*—3 *j* 11 *d*—10 *j* 10 *c*—17 *j* 10 *c*—24 *j* 9 *d*
Lebong Tea Company, 17 *j* 10 *a*
Lechmere (Edm. A. H.) on Nurses for the Sick Poor, 23 *j* 4 *f*
Lee (Edw.) Incident in the Irish Channel, 4 *a* 8 *d*
Leeds Musical Festival, 29 *a* 7 *e*
Legal Appointments, 10 *a* 5 *b*—17 *a* 9 *f*—18 *a* 5 *d*—25 *a* 8 *a*
Lehigh and Wilkes—Barre Coal Company, 28 *m* 6 *a*
Leicester Square, as it is now, 30 *j* 5 *e*
—— Improvement Bill, 7 *a* 7 *f*
—— Meeting of the Defence Committee, 2 *a* 7 *a*
—— Notes about, 4 *a* 6 *d*—6 *a* 9 *b*
—— Notices about, 27 *m* 12 *b*
—— Opening of, 17 *j* 7 *a*
Leichhardt the Australian Explorer, *see* AUSTRALIA.
Leighton (John) on Courbet and the Vendome Column, 27 *j* 10 *f*
Leitner (Dr.) on Central Asian Antiquities, 14 *a* 12 *e*
—— (Geo.) on the Siah Pash Kafir at the Albert Hall, 23 *j* 7 *f*—24 *j* 13 *d*
Lennox (Lord Henry) Illness of, 13 *m* 5 *a*
Leonard at Large on Board Ship, 20 *j* 5 *d*

Lepsius (Professor) Appointed Chief of the Prussian State Library, 24 *a* 7 *b*
Leslie (John) on Irish Municipal Privileges, 23 *a* 7 *f*
Letter *v.* the Spirit; Legal Holydays, 20 *j* 9 *f*
Letters and Letter Carriers, 2 *a* 5 *b*
Leturcq (J. F.) Price Sale List of his Collection of Antique and Modern Gems, 22 *j* 9 *e*
Leysdoun Church, Consecration of, 30 *m* 5 *a*
Liabilities of Innkeepers, 23 *a* 5 *f*
Liberal Whip, 4 *m* 14 *a*—5 *m* 9 *c*—11 *m* 11 *f*
Liberation Society, 10th. Triennial Conference, 7 *m* 10 *c*
Liberty *v.* License, from *Punch*, 17 *j* 5 *f*
Libyan Desert Exploration Expedition, 18 *a* 5 *a*
Licensed Victuallers' Asylum, Day at the Crystal Palace for, 12 *j* 5 *f*
Licenses (Royal Burghs) in Scotland, Return, 2 *m* 10 *e*
Licensing Act of 1872, Reports, 14 *a* 7 *b*
—— the Chester Magistrates Petitions about, 29 *j* 12 *d*
—— and the Closing of Public Houses, 29 *m* 10 *e*—15 *j* 7 *c*
—— Conferences about, 21 *m* 8 *d*
—— Deputations to Government about, 15 *a* 12 *d*—14 *m* 11 *d*
—— Eighty Proposed Amendments to, 29 *m* 4 *f*
—— Legislation Scramble about in Parliament, 20 *j* 7 *f*
—— Meeting at Cannon Street Hotel of 182 Trade Societies Deputies about, 6 *m* 12 *f*
—— at Hurst Green about, 17 *j* 7 *a*
—— Meetings about, 22 *a* 11 *d*—29 *a* 11 *f*—30 *a* 11 *f*—1 *m* 12 *c*—5 *m* 9 *c*—7 *m* 5 *d*—9 *m* 11 *d*—11 *m* 14 *a*—12 *m* 12 *e*—14 *m* 11 *d*—19 *m* 14 *c*—20 *m* 5 *d*—18 *j* 12 *d*
—— Notes about, 29 *a* 12 *d*—30 *a* 6 *e*—1 *m* 10 *c*—5 *m* 6 *a*—6 *m* 11 *c*—8 *m* 11 *f*—16 *m* 10 *f*—26 *m* 4 *f*—28 *m* 12 *b*—30 *m* 5 *e*—1 *j* 13 *e*—2 *j* 10 *f*—4 *j* 7 *f*—8 *j* 9 *b*—15 *j* 14 *c*
—— Notes on the Hours of Closing on Sundays, 10 *j* 7 *d*
—— Open Air Meeting at Bethnal Green about, 11 *m* 14 *a*
—— Protests Against, 20 *m* 5 *d*
—— Sections of, 2 *m* 12 *e*—4 *m* 10 *b*
Liebig's Extract of Meat Company, 28 *m* 6 *a*
Life Assurance Companies, Annual Analyis of, 23 *m* 6 *f*
—— Boat Services, 16 *a* 12 *e*—16 *m* 12 *b*—9 *j* 6 *f*
—— Boats for Russia, 21 *m* 9 *b*
Lifford (Lord) on the Enclosure of Waste Land, 25 *j* 7 *f*
Lighthouses, Oil for, 26 *j* 4 *f*
Lilies of the Valley and Apricots, 18 *m* 9 *f*
Lille Fetes, 22 *j* 13 *f*—23 *j* 5 *b*
Limoges Enamels, 24 *a* 10 *d*—15 *m* 8 *a*
Lincoln's Inn, New Buildings, 16 *a* 11 *f*
Linden (Baron Adhemar de) on the Brussels Conference, 15 *j* 8 *b*
Lindsay (Lt. Col.) Subaltern Volunteer Officers, 7 *m* 5 *f*
Lion's Den, a Young Man in, 2 *a* 5 *b*
Liquidations, Return of, 29 *a* 7 *f*
—— Costs in, 4 *m* 9 *a*
Liverpool, Banquet to Capt. Glover, &c. at, 10 *a* 9 *e*
—— New Education Scheme in, 11 *j* 11 *f*
—— General Warehousing Company, 20 *a* 8 *a*
Livingstone (Dr.) Arrival of his Letters, Diaries, &c., 11 *a* 6 *f*
—— Cast of the Fractured Humeris of, 19 *j* 5 *e*
—— Deputation to Government for Aid for his Family, 25 *a* 10 *c*
—— Sir W. Fergusson's Examination Report, 17 *a* 8 *a*
—— Funeral of, 20 *a* 12 *a*—23 *a* 5 *b*
—— Expenses to be Paid by Government, 8 *a* 9 *f*
—— his Grave and Inscription, 29 *a* 12 *f*
—— Lord Houghton's Verses on, 20 *a* 12 *b*
—— Last Journals of, in the Press, by Mr. Murray, 22 *m* 5 *f*
—— Journey and Death of, a Paper Read before the Geographical Society, 14 *a* 5 *e*
—— Letter to Gordon Bennett, 10 *a* 10 *a*—11 *a* 6 *c*
—— to Dr. Marsh, 11 *a* 6 *c*
—— to Mr. Stanley, 7 *a* 5 *c*
—— Letters to his Brother in Ontario, 11 *m* 14 *c*
—— Notices about, 15 *a* 5 *b*—21 *a* 12 *c*
—— Portraits of, Sketched at Hartwell, on View at the National Portrait Gallery, 18 *a* 9 *f*
—— Preparations and Arrangements for the Funeral, 10 *a* 10 *c*—11 *a* 6 *c*—13 *a* 12 *e*—14 *a* 5 *e*—16 *a* 8 *a*—17 *a* 9 *f*
—— Presentation to his Servants, 24 *j* 12 *c*
—— Reading of the Last Letters from, 28 *a* 7 *e*
—— Subscription for his Family, 11 *a* 6 *f*—13 *a* 12 *e*—27 *a* 12 *b*
—— and Jacob Wainwright, 22 *a* 5 *c*
—— Rev. H. Waller's Lecture on, 2 *j* 12 *c*
—— Wreath Sent by the Queen, 22 *a* 5 *a*
Lloyds' Meeting about Exaggerated Claims, 15 *a* 7 *a*
Local Government, Sir C. Dilke on, 17 *j* 7 *f*
—— Board, Notes about, 5 *j* 5 *f*
—— Rates and Railway Dividends, 18 *m* 9 *b*
Locomotives on Roads, Deputation to Government on, 10 *j* 9 *f*
London (Bp. of) Movements of, 23 *m* 9 *f*
—— Balconies, Notes about, 8 *a* 5 *d*
—— City Mission, 2 *m* 11 *d*
—— Female Penitentiary, Donation to, 18 *a* 11 *d*
—— Herculaneum, Notes about, 24 *a* 10 *d*
—— Homœopathic Hospital, Bazaar to Aid, 9 *j* 13 *f*
—— Hospital, Laying the First Stone of the Grocer's Company's Wing, 29 *j* 12 *d*
—— Hungarian Association, Count Beust at the Anniversary Festival of, 29 *j* 12 *e*
—— Library, Annual Meeting of the Members, 23 *m* 5 *e*
—— Methodism, Annual Meetings, 18 *m* 9 *c*
—— Missionary Society, Annual Meeting, 15 *m* 6 *f*
—— Orphan Asylum, 28 *m* 7 *e*—30 *j* 5 *d*
—— Police Magistrates, Notes about, 30 *a* 10 *d*
—— Stables, 26 *j* 10 *e*
—— Swimming Baths, Opening of the New, at Paddington, 6 *j* 12 *a*

London University, Candidates Passed Examination, 30 *j* 5 *f*
——— Female Graduates, Discussion on, 13 *m* 12 *f*—14 *m* 5 *e*—16 *m* 9 *f*—22 *m* 12 *e*
——— Passed Examination, 20 *m* 9 *f*—5 *j* 7 *f*
——— Notes about, 20 *m* 12 *d*
——— List of Examiners, 1 *m* 12 *d*
—— Asiatic and American Company, 5 *m* 9 *d*—22 *j* 8 *a*—24 *j* 9 *c*
—— and Lancashire Life Assurance Society, 15 *a* 7 *b*
——— Fire Assurance Company, 20 *a* 7 *b*
—— and Provincial Insurance Company, 19 *j* 10 *a*
——— Law Assurance Society, 30 *a* 7 *a*
—— and Southwark Insurance Corporation, 20 *m* 11 *b*
——— Warehousing Company, 16 *m* 10 *a*
"Long Man" of Washington, 8 *a* 9 *f*
Longevity from the *Times* Obituary, 8 *a* 5 *e*
—— from American Papers, 14 *a* 4 *f*
—— Female, from the *Times* Obituary, 14 *a* 12 *e*
Longman (Wm.) on the Alpine Club, 6 *j* 8 *c*
Lord's Day Rest Association, Annual Meeting, 29 *a* 7 *e*
Lorimer (J.) on an International Code of Maritime Law, 24 *j* 5 *c*
Lorraine (Sir Lambton) Interviewing of to Purpose, 29 *a* 11 *f*
—— Silver Brick Presented to Sir Lambton Lorraine, 3 *j* 12 *d*
Lost Peer, 13 *j* 12 *b*
Low (Lt. C. R.) on Conferring the Victoria Cross, 24 *j* 14 *c*
Lowe (E. J.) on the Oak and Ash, 5 *j* 12 *a*
Lucas, the Hermit, 20 *a* 14 *e*
Lumb, Wanklyn & Co. on the Bolivian Loan, 10 *j* 10 *a*
Lynn (Dr.) New Trick, 15 *a* 8 *b*

M.

Macdonald (—) and the Scotch Miners, 7 *a* 7 *e*
——— Purchases the Estate of Wellhall, 13 *a* 7 *c*
—— (Lord) on Cruelty to a Horse, 2 *j* 11 *f*
Machonochie (Rev. A H.) on the Public Worship Regulation Bill, 8 *m* 12 *e*
Maciver (David) on Unseaworthy Ships, 12 *m* 12 *d*
Mackenzie (Colin) on the Bengal Famine, 26 *j* 7 *d*
M'Culloch (Hugh) an American Finance, 25 *a* 7 *e*
M'Dougall (Wm.) on Telegraphs in Newfoundland, 22 *m* 11 *d*
M'Neile (Rev. Hugh) on Confession in the Church of England, 2 *a* 4 *f*
—— on the Public Worship Regulation Bill, 11 *m* 9 *b*
Mad Dogs, *see* Dogs.
Maguire (Rev. R.) Warning against a Party Begging in his Name, 7 *m* 8 *a*
MAILS:—
—— 1 *a* 7 *f*—2 *a* 5 *f*—3 *a* 5 *e*—4 *a* 5 *e*—6 *a* 5 *e*—8 *a* 5 *e*—9 *a* 5 *d*—10 *a* 5 *b*—11 *a* 12 *f*—13 *a* 2 *f*—14 *a* 5 *f*—16 *a* 5 *d*—17 *a* 12 *e*—18 *a* 10 *e*
Mails (*continued*).
24 *a* 12 *d*—25 *a* 10 *f*—27 *a* 12 *e*—28 *a* 12 *e*—29 *a* 7 *b*—1 *m* 12 *c*—2 *m* 5 *e*—4 *m* 8 *f*—5 *m* 14 *e*—6 *m* 12 *e*—7 *m* 12 *f*—8 *m* 12 *e*—9 *m* 12 *b*—11 *m* 14 *c*—12 *m* 12 *e*—13 *m* 5 *f*—14 *m* 12 *e*—15 *m* 5 *a*—16 *m* 5 *b*—18 *m* 12 *f*—19 *m* 14 *c*—20 *m* 12 *a*—21 *m* 7 *f*—22 *m* 5 *d*—23 *m* 5 *e*—25 *m* 9 *e*—26 *m* 10 *c*—27 *m* 7 *f*—28 *m* 10 *f*—29 *m* 5 *b*—1 *j* 12 *c*—2 *j* 5 *d*—3 *j* 12 *a*—4 *j* 7 *d*—5 *j* 5 *d*—6 *j* 12 *a*—8 *j* 9 *e*—9 *j* 11 *f*—10 *j* 5 *b*—11 *j* 7 *f*—12 *j* 5 *a*—13 *j* 10 *f* 15 *j* 7 *f*—16 *j* 12 *b*—17 *j* 10 *e*—18 *j* 5 *b* 19 *j* 5 *b*—20 *j* 5 *b*—22 *j* 12 *d*—23 *j* 12 *b*—24 *j* 10 *b*—25 *j* 5 *d*—26 *j* 10 *f*—29 *j* 9 *f*—30 *j* 12 *a*
—— Bermuda, 16 *j* 12 *d*
—— Cape, 23 *a* 6 *b*—21 *m* 9 *f*
—— Changes in, 28 *a* 11 *d*—30 *j* 10 *f*
—— Japan, 21 *m* 9 *b*
—— West Indian, 15 *a* 5 *e*—30 *a* 12 *c*—14 *m* 12 *e*—30 *m* 6 *f*
—— Zanzibar, 11 *m* 14 *e*
Maize, Imports of, 10 *a* 7 *a*
Malay Peninsular, 5 *m* 5 *a*
——— Engagement Entered into by the Headmen of the Chinese, 5 *m* 5 *a*
—— —— by the Chiefs of Perak, 5 *m* 5 *b*
—— Pirates, *see* STRAITS SETTLEMENTS.
Malt and Barley, Return of, 22 *a* 9 *f*
—— Tax, Notes about, 25 *a* 12 *e*—30 *a* 8 *b*
Mallins (Col. W. T.) on the Twenty-fifth Clause, 12 *j* 5 *f*
Malta, Field Day at, 22 *a* 5 *b*
—— Hydraulic Lift at, 27 *a* 12 *b*
—— Military News, 1 *a* 5 *b*—8 *a* 5 *d*—22 *m* 5 *e*
—— Miscellaneous News, 15 *a* 5 *c*—22 *a* 5 *b*—30 *a* 5 *f*—25 *m* 12 *d*
—— Retirement of Sir Francis Seymour, 4 *m* 10 *b*
—— Ship News, 15 *a* 5 *c*—27 *a* 7 *d*—15 *m* 5 *f*—22 *m* 5 *e*—4 *j* 12 *b*—19 *j* 5 *e*
Manchester (Bp. of) Case of the House Painters 7 *a* 5 *d*
——— on the Agricultural Labourers' Lock-out, 14 *a* 10 *b*—17 *a* 12 *d*—20 *a* 12 *d*—22 *a* 10 *c*
——— on Religious Education, 10 *a* 6 *b*
—— Exchange Association, 2 *a* 6 *b*
—— Mr. Langworthy's Bequests to, 18 *a* 12 *a*
Manners (Lord George) Health of, 2 *j* 9 *f*—4 *j* 12 *c*—5 *j* 9 *f*
Manor Park Cemetery Company, 1 *j* 9 *b*
Manorial Rights, Notes about, 9 *a* 8 *b*—10 *a* 6 *c*
Mansion House, Ball to the Duke and Duchess of Edinburgh, 6 *a* 7 *e*—23 *a* 9 *f*—29 *a* 11 *f*—30 *a* 5 *b*
—— —— 10,000 Tickets Issued to View the Decorations, 1 *m* 9 *f*
—— Banquet to the Bishops at, 18 *j* 12 *a*
——— to the Judges, 22 *m* 9 *e*—11 *j* 5 *f*
——— to the Mayors and Provosts of the United Kingdom, 12 *m* 12 *e*—29 *m* 10 *f*—4 *j* 5 *d*—5 *j* 5 *d*
——— to the Ministers, 27 *j* 10 *e*
——— to Sir Garnet Wolseley and the Officers of the Gold Coast at, 1 *a* 5 *c*—1 *a* 9 *f*—2 *a* 5 *f*—6 *a* 7 *e*
—— Easter Monday at, 7 *a* 3 *e*—9 *a* 10 *f*
—— Lady Mayoress's Receptions, 2 *m* 9 *f*—23

Marsh (Leopold) on the English in Bilboa, 4 *a* 9 *f*
Marine Insurance Company, Appointment, 22 *j* 8 *b*
—— Society's Training Ship, Award of Prizes, 17 *j* 5 *b*
Maritime Insurance Company, 11 *j* 7 *e*—12 *j* 10 *e*
—— Law, International Code of, 24 *j* 5 *c*
Marlborough (Duke of) Dinner and Reception, 11 *m* 7 *e*
—— College, Election to Scholarships, 22 *j* 7 *f*
——— Open Scholarships, 25 *m* 13 *b*
MARRIAGES:—In consequence of the Registrar-General having a complete Alphabetical List of all Marriages in the British Dominions, also of all Marriages of British subjects abroad, which can be inspected at any time at the office in Somerset House, it is not deemed expedient to insert the minimum lists as advertised in the *Times*.
—— Births and Deaths, Official Return, 6 *m* 11 *e*
—— Chapels Registered for, 1 *a* 8 *b*—4 *a* 5 *f*—8 *a* 5 *f*—11 *a* 8 *b*—15 *a* 8 *a*—18 *a* 12 *c*—22 *a* 8 *a*—25 *a* 8 *a*—29 *a* 10 *b*—2 *m* 7 *f*—6 *m* 8 *a*—9 *m* 7 *b*—13 *m* 7 *d*—16 *m* 7 *d*—20 *m* 7 *f*—23 *m* 6 *e* —27 *m* 8 *b*—6 *j* 5 *f*—10 *j* 7 *f*—17 *j* 7 *b*—20 *j* 7 *e*—24 *j* 10 *a*—27 *j* 5 *f*
—— Bowmont, Marquis of, 12 *j* 5 *e*
—— Brancovan, Prince Gregorie Bassaraba de, 27 *m* 5 *f*
—— Campbell, Lord Walter, 15 *a* 5 *b*
—— Catalani, M., 23 *a* 5 *b*
—— Creutzer, Mdlle. de, 27 *j* 10 *f*
—— Dutreuil, M., 27 *j* 10 *f*
—— Grant, Miss Ellen Wrenshall, 4 *j* 12 *a*
—— Haig, Capt. A. B, 10 *a* 6 *f*
—— Harris, Hon. Frances Charlotte, 10 *a* 6 *f*
—— Milns, Miss Olivia, 15 *a* 5 *b*
—— Musurus, Mdlle. Cassandra, 23 *a* 5 *b*
——— Mdlle. Ralouka, 29 *m* 5 *f*—1 *j* 12 *e*
—— Sartoris, Algernon Chas. Fred., 4 *j* 12 *a*
—— Spencer-Churchill, Lady Anne, 12 *j* 5 *e*
—— of the Thakora of Bhownugger to Four Ladies, 13 *m* 10 *f*—26 *m* 7 *e*
—— Vera, Grand Duchess, 9 *m* 12 *f*
—— Wurtemberg, Duke Eugene of, 9 *m* 12 *f*
Married Women's Disability Bill, Notes about, *see* WOMEN'S.
Marsden (A. M.) on Prevention of Fire, 9 *m* 10 *f*
—— on Two Deaths on Mont Blanc, 6 *j* 8 *c*
Marston (Herbert) on Education for the Blind, 15 *j* 13 *f*
Martin (John) on the Public Worship Regulation Bill, 7 *m* 5 *e*
Marylebone Conservative Union, Dinner to Mr. Forsyth, 15 *m* 10 *f*
Mason (Hugh) on Government Factory Bill, 8 *j* 6 *f*
Masters and Servants Act, Return of Convictions, 2 *a* 5 *b*
Maudsley (Henry) Winter Weather in Jerusalem, 8 *m* 6 *a*
May Meetings; Newspapers, Crochet, &c., Not Decorous at, 4 *m* 9 *b*
Mayor (Rev. M. W.) on the Bill to Regulate
Meat, Import Returns of Dead, 8 *j* 6 *d*
Mechanical Puddling, 15 *j* 7 *f*
Mechi (J. J.) on the Crops, 22 *m* 10 *e*
—— on the Harvest Prospects, 6 *a* 9 *b*
—— on Sewage Utilization, 2 *j* 11 *a*
Medical Education, 27 *a* 7 *f*
——— of Women, 18 *j* 6 *f*—20 *j* 12 *b*
—— Official Appointments, 1 *a* 8 *b*
Mejer (G. A. M.) on the Peruvian Guana, 8 *j* 8 *a*
Melly (George) on the Licensing Amendment Act, 29 *a* 12 *d*—14 *m* 7 *b*—30 *m* 5 *f*
Members and Reporters, from the *Saturday Review*, 22 *j* 7 *e*
Memoriam—a Lament for a Wife, 26 *j* 10 *f*
Merchant Seamen's Fund, Official Paper about, 22 *a* 10 *e*
—— Taylor's Company, Banquet, 25 *j* 8 *a*
———— to Duke of Cambridge, 23 *a* 5 *e*
———— Intention to Present their Freedom to the Conservative Chiefs, 20 *j* 8 *c*
——— School, the New Buildings, 15 *m* 10 *d*
———— Speech Day, 12 *j* 12 *a*
Merchants' Marine Insurance Company, 17 *j* 10 *a*
Merivale (Dean) on the Public Worship Regulation Bill, 11 *m* 9 *c*
Messageries, Maritimes Company, 26 *m* 6 *e*
Metals, State of the Trade in, 1 *a* 7 *e*—2 *a* 6 *d*—3 *a* 6 *c*—8 *a* 7 *c*—9 *a* 6 *a*—10 *a* 7 *b*—11 *a* 7 *b*—15 *a* 7 *f*—16 *a* 7 *f*—17 *a* 10 *b*—18 *a* 10 *d*—22 *a* 7 *c*—23 *a* 6 *d*—24 *a* 7 *c*—25 *a* 7 *f*—29 *a* 12 *b*—30 *a* 7 *d*—1 *m* 10 *b*—2 *m* 11 *b*—6 *m* 10 *a*—7 *m* 7 *c*—8 *m* 11 *c*—9 *m* 7 *e*—13 *m* 10 *b*—14 *m* 7 *f*—15 *m* 7 *b*—16 *m* 10 *c*—20 *m* 11 *c*—21 *m* 9 *b*—22 *m* 11 *b*—23 *m* 6 *d*—27 *m* 6 *c*—28 *m* 6 *d*—29 *m* 6 *b*—30 *m* 6 *c*—3 *j* 11 *d*—5 *j* 11 *b*—6 *j* 10 *e*—10 *j* 10 *c*—11 *j* 7 *b*—12 *j* 10 *b*—13 *j* 10 *b*—17 *j* 10 *d*—18 *j* 7 *a*—19 *j* 10 *c*—20 *j* 10 *c*—24 *j* 9 *d*—25 *j* 7 *c*—26 *j* 7 *e*—27 *j* 11 *b*
Methodism, Spread of, 9 *j* 12 *d*
Metropolis and City Improvements, 22 *m* 10 *f*—15 *j* 7 *f*
Metropolitan Association for Improving the Dwellings of the Working Classes, 24 *j* 7 *b*—24 *j* 9 *c*
METROPOLITAN BOARD OF WORKS:—
—— Financial Statement, 2 *a* 7 *c*—27 *a* 8 *c*—11 *m* 8 *e*—23 *m* 10 *e*—13 *j* 12 *b*
—— Finsbury Park, 20 *a* 9 *e*
—— Fire Brigade, 6 *j* 11 *f*
—— Gas, Increase in the Price of, 23 *m* 10 *e*—29 *j* 8 *e*
—— General Communications, 23 *m* 10 *e*
—— Hackney Downs, 20 *a* 9 *e*
—— High Tides, 27 *a* 8 *c*
—— Hinde Street, Marylebone, 2 *a* 7 *c*
—— Improvements in the City, 2 *a* 7 *c*—20 *a* 9 *e*—29 *j* 8 *e*
—— Inner Circle Railway and New Streets in the City, 23 *m* 10 *e*—6 *j* 11 *f*—13 *j* 12 *b*—20 *j* 11 *f*
—— Kiosks on the Victoria Embankment, 27 *a* 8 *e*
—— Leicester Square, 20 *j* 11 *f*—29 *j* 8 *e*
—— Loans for Public Purposes, 27 *a* 8 *c*
—— Main Drainage and other Works, 2 *a* 7 *c*

Metropolitan Board of Works *(continued).*
—— Meetings, 2 *a* 7 *c*—4 *m* 12 *f*—16 *m* 11 *f*—18 *m* 12 *f*—13 *j* 12 *b*—20 *j* 11 *f*
—— New Streets, 6 *j* 11 *f*—22 *j* 12 *d*
—— Northumberland House, 29 *j* 8 *e*
—— Retiring Pension to Mr. Russell, 5 *m* 10 *c*
—— Return of the Working Expenditure, 3 *j* 11 *f*
—— Sanitary Works, 29 *j* 8 *e*
—— Slaughterhouses, 2 *a* 9 *e*
—— Somerset House Removal of Railways, 6 *j* 11 *f*
—— Tooting Graveuery Common, 6 *j* 11 *f*
Metropolitan Buildings and Management Bill, 30 *a* 5 *f*—20 *m* 10 *f*
—— Charity, 1 *m* 10 *d*
—— and City Police Orphanage, *see* POLICE.
—— Conservative Alliance, Annual Meeting of, 20 *m* 12 *c*
—— Free Hospital, Anniversary Meeting, 7 *m* 7 *b*
—— Hospital Sunday, *see* HOSPITAL.
—— Pauper Lunatics and the Budget, 23 *a* 7 *c*
—— Pauperism, 2 *a* 7 *e*—9 *a* 6 *d*—17 *a* 10 *d*—24 *a* 10 *d*—30 *a* 10 *b*—15 *m* 10 *e*—22 *m* 11 *d*—28 *m* 6 *e*—18 *j* 7 *f*
—— Waters, 6 *m* 11 *c*—30 *m* 7 *d*
Michell (W. C.) on the Communists in New Caledonia, 30 *j* 12 *d*
MIDDLESEX SESSIONS:—
—— Adulteration Act, 25 *a* 11 *d*
—— on the Late Sir W. Bodkin, 25 *a* 11 *d*
—— Coroners Accounts, 25 *a* 11 *d*
—— County and Lunatic Asylum Rates, 25 *a* 11 *d*
—— Ex-Chairman Kemshead, 25 *a* 11 *d*
—— General Accounts, 29 *m* 11 *d*
—— House of Correction, 25 *a* 11 *d*
—— Licenses, 25 *a* 11 *d*
—— Juries at Middlesex Sessions, 25 *a* 11 *d*
—— Prison Ministers Act, 29 *m* 11 *d*
—— Retirement of the Clerks, 30 *j* 11 *d*
—— Return of Prisoners, 2 *j* 11 *f*
—— Leo *v.* Justices of Marylebone, 27 *a* 13 *d*
—— Lloyd *v.* Justices of Kensington, 27 *a* 13 *d*
—— Salary of Assistant Judge, 26 *m* 7 *f*
—— Trigg *v.* Hammersmith Magistrate, 27 *a* 13 *e*
—— Vargiess *v.* Justices of St. James's, 27 *a* 13 *d*
—— White *v.* Justices of Kensington, 27 *a* 13 *d*—28 *a* 11 *c*
Military Savings Banks, 6 *a* 5 *c*
Militia Act Amendment, 8 *j* 11 *e*
Miller (Dr. Robert) on Overcharges on Railways, 14 *m* 10 *d*
Milton (W.) on the Public Worship Regulation Bill, 8 *j* 7 *b*
—— Milltown (Lord) on the Irish and Scotch Peerages, 18 *a* 7 *f*
Miners Conference, *see* AMALGAMATED
MINING INTELLIGENCE:—
—— Business of the Week, 6 *a* 4 *a*—13 *a* 9 *a*—20 *a* 8 *a*—27 *a* 8 *b*—4 *m* 9 *a*—11 *m* 8 *a*—18 *m* 8 *a*—25 *m* 8 *a*—1 *j* 9 *c*—8 *j* 8 *a*—15 *j* 8 *a*—22 *j* 8 *b*
—— Californian, 1 *j* 9 *c*
—— Cape Copper Mining Company, 11 *j* 7 *b*
Mining Intelligence *(continued).*
—— Chontales Company, 14 *m* 7 *c*
—— Copper Ore Sales, 28 *m* 10 *f*—25 *j* 7 *c*
—— Cornish, 7 *a* 9 *b*—13 *a* 9 *b*
—— - Ticketing, 24 *a* 7 *c*—22 *m* 11 *c*—5 *j* 11 *f*—19 *j* 10 *f*
—— Emma Silver Mining Company, 6 *m* 10 *a*—18 *m* 7 *f*—10 *j* 10 *f*
—— General Mining Association, 14 *m* 7 *c*
—— Gold Mines of British Columbia, 9 *j* 6 *a*
—— Lead Mines in Aberdeenshire, 29 *m* 6 *d*
—— Mines of Nova Scotia, 24 *a* 4 *f*
—— and Mining in Australia, 16 *j* 5 *d*
—— Nicaraguan Companies, 15 *j* 8 *a*
—— in the Pacific States, 1 *j* 9 *c*
—— State of Shares in Foreign, Colonial, and British Mines, *in every day's paper*
—— St. John del Rey Company, 22 *j* 8 *b*
—— Sweetland Creek Gold Mines, 22 *j* 8 *b*
—— Wallaroo Mines, 10 *a* 7 *a*
Ministerial Appointments, 13 *a* 11 *e*
—— Movements, 4 *a* 9 *e*—13 *a* 11 *e*—25 *m* 7 *b*
—— Dinners, 29 *j* 7 *c*
—— Receptions, 4 *j* 12 *c*—22 *j* 7 *f*—29 *j* 7 *c*
Missions for Seamen, Annual Meeting, 18 *m* 9 *c*
Mitchell (Wm.) on Signalling at Sea, 2 *a* 7 *e*
Mocatta (E.) on the North British Railway, 4 *a* 6 *d*
—— Modest Bequest—Loans of Our Great Men for India, 9 *j* 14 *c*
—— Suitor, 22 *j* 9 *e*
Molloy (Constantine) on the Real Irish Grievance, 8 *a* 10 *f*
Moltke (Count) and Italian Military Works, 9 *m* 12 *b*
Monastic and Convential Institutions Bill, 8 *a* 6 *b*
MONEY MARKET:—
—— Alabama and Chattanooga Bonds, 2 *j* 11 *a*—16 *j* 12 *a*
—— American Loans, 21 *m* 9 *a*
—— Bonds, Contemplatsd Repudiation of, 1 *j* 9 *b*
—— Paper Currency, 16 *a* 7 *b*—24 *a* 7 *c*
—— Argentine Bonds, 16 *a* 7 *b*—28 *a* 11 *b*
—— Arkansas Affairs, 18 *a* 10 *a*—27 *a* 8 *a*—28 *a* 11 *b*
—— Austro-Hungarian Fund, 18 *m* 8 *a*
—— Bank of Ireland Stock, 9 *m* 7 *c*
—— Bar Silver Sales, 26 *j* 7 *d*
—— Biddings on Bills on India, 2 *a* 6 *a*—16 *a* 7 *b*—7 *m* 7 *c*—21 *m* 9 *a*—4 *j* 6 *a*—18 *j* 7 *a*
—— Bolivian Bonds, 2 *a* 6 *a*—11 *a* 7 *a*—13 *a* 9 *a*—23 *a* 6 *b*—9 *j* 12 *c*—10 *j* 10 *a*—11 *j* 7 *b*—13 *j* 10 *a*—30 *j* 11 *a*
—— Brazilian Market, 17 *j* 10 *a*
—— Buenos Ayres, 8 *a* 7 *a*—16 *j* 12 *a*—29 *j* 8 *a*
—— Canadian Bonds, 16 *j* 12 *a*
—— Finance, 18 *a* 10 *a*
—— Railway Bonds, 8 *a* 7 *a*
—— Coal Market, *see* COAL
—— Corn Market, *see* CORN
—— East Argentine Railway Bonds, 30 *m* 6 *a*
—— India Loans, 6 *m* 10 *a*
—— Eastern Railway of Massachusetes Bonds, 29 *m* 6 *a*
—— Egyptian Affairs, 18 *j* 10 *a*

oney Market *(continued)*.
— Egyptian New Loan, 13 *a* 7 *b*—15 *a* 5 *b*—2 *m* 11 *a*—22 *m* 5 *a*—27 *m* 6 *a*
— Eries and Turkish, 17 *j* 10 *a*
— European Bourses and the Harvest, 24 *a* 7 *c*
— Failures Announced, 1 *a* 7 *a*
— Foreign Bonds, Drawings of, 24 *a* 7 *c*
— Frankfort Market, 3 *a* 6 *a*—13 *m* 10 *a*
— French Rentes, a1 *a* 7 *a*
— Gautemala Bonds, 1 *a* 7 *a*—15 *m* 7 *a*—29 *j* 8 *a*
— Geneva and Ithaca Railway Bonds, 6 *j* 10 *a*
— Gold Arrivals, 16 *m* 10 *a*
—— Taken to the Bank, 1 *a* 7 *a*—2 *a* 6 *a*—3 *a* 6 *a*—6 *a* 4 *a*—8 *a* 7 *a*—15 *a* 7 *a*—16 *a* 7 *b*—17 *a* 10 *a*—20 *a* 8 *a*—21 *a* 11 *a*—22 *a* 7 *c*—24 *a* 7 *c*—25 *a* 7 *c*—28 *a* 10 *b*—29 *a* 12 *a*—30 *a* 7 *a*—2 *m* 11 *a*—4 *m* 9 *a* –5 *m* 9 *d*—9 *m* 7 *c*—12 *m* 13 *a*—15 *m* 7 *a*—18 *m* 8 *a*—19 *m* 13 *a*—20 *m* 11 *a*—21 *m* 9 *a*—27 *m* 6 *a*—28 *m* 6 *a*—29 *m* 6 *a*—30 *m* 6 *a*—2 *j* 11 *a*—3 *j* 11 *a*—4 *j* 6 *a*—5 *j* 11 *a* —9 *j* 12 *c*—10 *j* 10 *a*—11 *j* 7 *a*—12 *j* 10 *a*—13 *j* 10 *a*—16 *j* 12 *a*—17 *j* 10 *a*—18 *j* 7 *a*—19 *j* 10 *a*—20 *j* 10 *c*—25 *j* 7 *a*—26 *j* 7 *d*—27 *j* 11 *a*—30 *j* 11 *a*
— Import of, 1 *a* 7 *a*—2 *a* 6 *a*—3 *a* 6 *a*—6 *a* 4 *a*—8 *a* 7 *a*—10 *a* 7 *a*—11 *a* 7 *a*—13 *a* 9 *a*—14 *a* 7 *c*—16 *a* 7 *b*—18 *a* 10 *a*—20 *a* 8 *a*—21 *a* 11 *a*—22 *a* 7 *c*—23 *a* 6 *a*—28 *a* 10 *b*—30 *a* 7 *a*—2 *m* 11 *a*—4 *m* 9 *a*—5 *m* 9 *d*—11 *m* 8 *a*—12 *m* 13 *a*—13 *m* 10 *a*—14 *m* 7 *c*—18 *m* 8 *a*—20 *m* 11 *a*—21 *m* 9 *a*—25 *m* 8 *a*—27 *m* 6 *a*—28 *m* 6 *a*—29 *m* 6 *a*—30 *m* 6 *a*—1 *j* 9 *a*—2 *j* 11 *a*—3 *j* 11 *a*—4 *j* 6 *a*—5 *j* 11 *a*—8 *j* 8 *a*—9 *j* 12 *b* –10 *j* 10 *j* 10 *a*—11 *j* 7 *a*—12 *j* 10 *a*—15 *j* 10 *a*—15 *j* 8 *a* —18 *j* 7 *d*—19 *j* 10 *a*—22 *j* 8 *a*—24 *j* 9 *c*—25 *j* 7 *a*—27 *j* 11 *a*—29 *j* 8 *a*—30 *j* 11 *a*
— Indian Bar Silver, 1 *a* 7 *a*—21 *a* 11 *a*
—— Loan, 9 *a* 6 *a*—18 *a* 10 *a*—6 *j* 5 *a*
— Italian Railway Bonds, 11 *a* 7 *a*—6 *j* 10 *a* —13 *j* 10 *a*
—— Stock, 9 *a* 6 *a*
— Japanese Finance, 6 *m* 10 *a*
— Louisiana Bonds, 30 *j* 11 *a*
— Madrid Finance, 30 *j* 11 *a*
— Manchester Market, 2 *a* 6 *b*—2 *m* 11 *a*—28 *m* 6 *a*
— Mexican Debt, 18 *m* 8 *a*—1 *j* 9 *c*—3 *j* 11 *a* —30 *j* 11 *b*
—— Dollars, 16 *a* 7 *b*—2 *m* 11 *a*—20 *m* 11 *a*—3 *j* 11 *a*
—— and Foreign Bondholders, 18 *m* 8 *a*
— New Grenada Bond, 15 *m* 7 *a*—22 *m* 11 *b*
—— York Exchange, 5 *j* 11 *a*
—— Zealand Loans, 16 *m* 10 *a*
— Northern Central Railway Bonds, 27 *m* 6 *a*
— Paraguay, 16 *m* 13 *a*
— Peruvian Bonds, 15 *a* 7 *b*—16 *a* 7 *b*—29 *m* 5 *a*—30 *j* 11 *a*
—— Affairs, 30 *a* 7 *a*—30 *m* 6 *a*
— Portuguese Finance, 19 *m* 13 *a*—21 *m* 7 *a*
—— Home Loan, 20 *m* 11 *a*
— Railway Bonds, 21 *a* 11 *a*
— Russian Loan, 22 *a* 7 *c*—6 *j* 10 *a*
— Scotch and English Issuing Banks, 16 *j* 12 *a*—17 *j* 10 *b*

Money Market *(continued)*.
—— Sinking Fund, 2 *a* 6 *a*
—— South Australian Bonds, 30 *a* 7 *a*—7 *m* 7 *c*
—— Spanish Market, 3 *a* 6 *a*—30 *a* 7 *a*—15 *m* 7 *a*—19 *m* 13 *a*—22 *j* 8 *a*—24 *j* 9 *c*—25 *j* 7 *a*—26 *j* 7 *d*—30 *j* 11 *a*
—— Straits Settlements, 1 *j* 9 *b*
—— Supply of Money, 13 *a* 9 *a*
—— Toronto Bonds, 20 *j* 10 *c*
—— Turkish Loan, 2 *a* 6 *a*—3 *a* 6 *a*—6 *a* 4 *a*—15 *a* 7 *a*—2 *j* 5 *b*—9 *j* 12 *c*—12 *j* 10 *a*—16 *j* 12 *a*—17 *j* 10 *a*—19 *j* 10 *a*—29 *j* 8 *a*
—— Uruguay Bonds, 16 *m* 10 *a*—1 *j* 9 *b*
—— Venezuela Bonds, 15 *a* 7 *b*—15 *m* 7 *a*—1 *j* 9 *c*
—— Virginian Bonds, 13 *a* 9 *a*—17 *a* 10 *e*—28 *m* 6 *a*
—— Withdrawal of Gold from the Bank, 11 *a* 7 *a*—13 *a* 9 *a*—14 *a* 7 *c*—17 *a* 10 *a*—18 *a* 10 *a*—23 *a* 6 *a*—25 *a* 7 *e*—30 *a* 7 *a*—1 *m* 10 *a*—4 *m* 9 *a*—5 *m* 9 *d*—6 *m* 10 *a* –7 *m* 7 *c*—8 *m* 11 *a*—16 *m* 10 *a*—18 *m* 8 *a*—19 *m* 13 *a*—20 *m* 11 *a*—1 *j* 9 *a*—6 *j* 10 *a*—17 *j* 10 *a*—24 *j* 9 *c*—29 *j* 8 *a*
Money Order and Savings' Bank Offices, 2 *a* 5 *e*
Montefiore (John) Price Sale List of his Collection of Pictures, &c., 23 *a* 12 *c*
Moore (James) on Dwellings for the Poor, 23 *a* 7 *d*
—— (Stuart A.) on St. Paul's Cathedral, 18 *j* 11 *f*
Mordaunt Case, 16 *m* 11 *a*—18 *m* 7 *f*
More (R. Jasper) on the Malt Tax, 30 *a* 8 *b*
Mores at Honores, 17 *j* 7 *d*
Morgan (E. D.) on the Ameer of Turkestan, 30 *m* 5 *e*
Morionos (General) Notes about, 28 *a* 10 *d*
Morocco, Public Entry of the New Governor Into, 24 *j* 10 *b*
Morrin (John) and the Irish National Teachers, 4 *j* 7 *d*
Morris (F. O.) on the Oak and the Ash, 29 *m* 7 *b* —5 *j* 12 *a*
Morton (J. Chalmers) on the Agricultural Lock Out, 7 *a* 4 *b*
Mortuaries, District, 22 *a* 11 *f*—24 *a* 12 *c*
Mount Sinai, Dr. Beke on, 9 *a* 11 *a*
Mundella (A. J.) on the Agricultural Labourers' Lock-Out 11 *a* 5 *d*—14 *a* 10 *b*
Munkittrick (A.) on British Insurers in American Offices, 20 *a* 6 *f*
Murder as a Profession:—235 Cases by one Family in Trebizond, 27 *j* 12 *b*
MURDERS:—
—— of William Armstrong, at Dalkeith, 28 *a* 7 *e*
—— of Mrs. Blair and her Four Children, by her Husband who afterwards Committed Suicide, 19 *m* 7 *f*
—— of Mrs. Barker, by her Son, at Kirkby, Malzeard, 6 *j* 10 *e*—8 *j* 9 *c*
—— of Mrs. Jessie Edwards, at Glasgow, 26 *m* 10 *c*—27 *m* 9 *e*
—— of Count Faina, by Brigands, at Orvieto, 2 *j* 12 *a*
—— of Mary Flannigan, at Liverpool, 6 *a* 10 *c*
—— of Mrs. Haines, by her Husband, at Maidenhead, 23 *j* 8 *d*—25 *j* 7 *d*

Murders (*continued*).
—— of Elizabeth Jackson, by her Brother, and Suicide of the Murderer, 8 *m* 11 *c*—2 *j* 11 *f*—8 *j* 9 *c*
—— of James Metcalfe, at Oldham, 16 *j* 11 *f*
—— of a Miner, at Dipton, 11 *m* 14 *f*
—— of Harvey Myers, by Col. Terrell, at Kentucky, 14 *a* 7 *f*
—— of Neale, a Labourer, by an Irishmen at Watford, 26 *j* 9 *f*
—— of Jane Newman, by her Mother, at Hoxton, 8 *a* 6 *f*
—— of Private Pearson, at Weymouth Barracks, by a Comrade, 21 *a* 8 *a*
—— of Pietro Pieraccini, at Siena, 21 *a* 4 *d*
—— of Rausch, at Bayonne, in Oct. 1872, 11 *a* 12 *a*
—— of Henry Ernest Scrivener, by its Grandmother, at Chelsea, 14 *m* 11 *f*
—— of Bridget Welsh, by her Paramour, and Attempted Suicide of the Murderer, 30 *j* 12 *d*
—— of a Wife, by her Husband, at Glasgow, 26 *m* 10 *c*—27 *m* 9 *e*
—— Attempted of Capt. King-Harman, at Sligo, 18 *a* 10 *e*—22 *a* 5 *e*
—— of Senor Pi y Margall, at Madrid, 5 *m* 14 *a*—11 *m* 14 *b*
—— on Warders, by Prisoners in a Train, 24 *j* 7 *b*
—— of Mr. Whiteford, at Dernaseera, 29 *a* 7 *d*—2 *m* 5 *b*
—— or Manslaughter of a Butcher named Thompson, at Gainsborough, 16 *j* 11 *f*
—— of Edward Marney, at Stratford, 18 *j* 5 *b*
—— Series of at Limours, 8 *a* 6 *f*—5 *m* 10 *b*
—— Suspected of Susan Gibbs, at Llanrummey Hall, Cardiff, 4 *j* 6 *f*
Murderous Spring, 18 *m* 7 *b*
—— Tragedy in Smoky Valley, Nevada, 21 *a* 4 *f*
Muter (John) on the Adulteration Act, 19 *j* 10 *f*
Mysterious Death of a Man in the Thames, 9 *j* 13 *f*
—— Disappearance of a Nobleman, 8 *j* 8 *c*
—— of Signor Cavagnati, 17 *j* 5 *e*

N.

Nancy (Bp. of) Case of, 21 *a* 12 *a*—27 *a* 7 *a*
Nantyglo and Blaina Iron Works Company, 18 *a* 10 *a*
Napier and Ettrick (Lord) on Church Patronage in Scotland, 4 *j* 10 *d*
Napoleonic Authors, 23 *m* 5 *d*
Napoleon (Prince) in Corsica, 15 *a* 5 *a*—16 *a* 5 *a*
Narow Escape of a Young Girl at Hertford, 2 *m* 11 *e*
Natal, Zulu Rising in, *see* CAPE.
National Balance Sheet, 25 *a* 7 *d*
—— Debt (Annuities) 2 *a* 5 *b*
—— Notices, 4 *a* 6 *d*
—— Early Closing League, Donation of Sir Titus Salt to, 22 *m* 11 *f*
—— Education Union, 18 *a* 7 *f*—17 *j* 11 *a*
—— Farmers' Association, 26 *j* 9 *f*
—— Gallery and their Recent Purchases of the Piero della Francesca, 13 *j* 9 *f*—15 *j* 12 *d*—19 *j* 6 *e*
National Gallery and their Recent Purchases of the Piero della Francesca, Notes about, 17 *j* 12 *c*
—— Hospital for Incurables, Meeting, 30 *a* 12 *f*
—— Music Meetings, 14 *a* 5 *e*
—— Portrait Gallery, Trustee, 28 *a* 9 *f*—2 *m* 7 *e*
—— Rifle Association, Spring General Meeting, 28 *a* 12 *f*—5 *m* 14 *c*—11 *m* 9 *f*
—— Society and the Government, 24 *j* 14 *c*
—— Steam Company, 24 *j* 9 *c*
—— Temperance League, Annual Meeting, 5 *m* 13 *c*
—— Training School for Cookery, 8 *a* 6 *c*—10 *a* 6 *f*—11 *a* 5 *b*—22 *m* 11 *b*
—— for Music, 2 *a* 9 *e*—8 *a* 5 *d*—12 *m* 14 *e*
—— Union of Elementary Teachers, Fifth Annual Conference, 8 *a* 6 *e*—9 *a* 7 *d*—11 *a* 5 *f*
Native Guano Company, 19 *j* 10 *c*
Naval Architecture and Marine Engineering, 14 *m* 10 *d*
—— Medical Service, 11 *j* 6 *f*
NAVAL AND MILITARY INTELLIGENCE:—
—— Abercorn (Duke of) Aides-de-Camp to, 22 *m* 5 *e*
—— Accession Day, Observance of, 22 *j* 14 *c*
—— Aldershott—Battle of Sandhurst, 22 *j* 9 *d*
—— Camps of Instruction at, 30 *m* 5 *c*
—— Divisions for the Ensuing Winter, 27 *m* 5 *b*
—— Field Day on Derby Day, 8 *j* 10 *a*—10 *j* 5 *d*
—— Official Inspection, 30 *a* 5 *e*—9 *j* 7 *f*—11 *j* 5 *b*
—— Preparations for the Czar, 14 *m* 5 *f*—25 *m* 12 *d*
—— Review at, 3 *a* 5 *b*
—— Sham Fight at, 2 *m* 5 *e*—8 *m* 12 *d*—29 *m* 5 *c*—13 *j* 5 *f*—23 *j* 5 *f*—24 *j* 14 *c*—25 *j* 12 *a*—26 *j* 10 *f*
—— Summer Drills at, 2 *j* 10 *f*—8 *j* 9 *d*
—— Manœuvres at, 27 *a* 14 *a*—11 *m* 9 *e*—20 *j* 8 *c*—22 *j* 9 *d*—27 *j* 12 *a*—29 *j* 12 *d*
—— Troops for, 22 *a* 5 *b*
—— Application to Cancel a Gunner's Discharge to Bury him with Military Honours, 8 *m* 12 *d*
—— Appointments, 1 *a* 5 *b*—1 *a* 8 *b*—2 *a* 5 *d*—3 *a* 5 *b*—6 *a* 3 *d*—7 *a* 7 *f*—8 *a* 5 *c* & *f*—13 *a* 7 *e*—14 *a* 5 *c*—15 *a* 5 *c*—15 *a* 8 *a*—17 *a* 12 *c*—22 *a* 5 *b*—22 *a* 8 *a*—23 *a* 5 *c*—29 *a* 10 *a*—2 *m* 7 *f*—7 *m* 5 *c*—9 *m* 7 *b*—11 *m* 7 *f*—13 *m* 7 *d*—15 *m* 5 *a*—20 *m* 7 *f*—22 *m* 5 *e*—23 *m* 6 *e*—25 *m* 12 *d*—27 *m* 5 *b*—30 *m* 5 *d*—30 *m* 7 *f*—4 *j* 12 *b*—8 *j* 9 *d*—10 *j* 7 *f*—13 *j* 7 *f*—17 *j* 5 *f*—17 *j* 7 *b*—18 *j* 5 *d*—19 *j* 5 *e*—20 *j* 7 *e*—22 *j* 14 *c*—23 *j* 5 *f*—24 *j* 10 *a*—26 *j* 12 *d*—27 *j* 5 *e*—29 *j* 9 *e*
—— Army and Militia, 3 *a* 5 *f*
—— Chaplains, 15 *a* 5 *c*
—— Commissions Examinations, 8 *a* 5 *d*
—— Estimates, 2 *a* 10 *a*—8 *a* 5 *c*
—— Grievances Commission, 10 *j* 8 *a*
—— in India, 27 *a* 7 *f*
—— Medical Officers Deputation to Government about, 6 *m* 11 *c*
—— Service, 27 *a* 7 *e*—27 *a* 9 *d*
—— Reform, Notes about, 3 *j* 10 *e*
—— Return of Troops in Service, 13 *a* 8 *d*—20 *a* 12 *f*

Naval and Military Intelligence (*continued*).
— Ashantee—Medals to the Troops, 9 *j* 7 *f*
—— Troops—Honours Awarded, 1 *a* 8 *a*—4 *a* 5 *f*
—— the Queen Desires Photographs of those Receiving Honours, 9 *j* 7 *f*
— Autumn Manœuvres of 1873, Report, 15 *a* 11 *a*
— Breech-loading 7-in Gun, Trial of, 29 *m* 5 *c*
— Brevet, 1 *a* 8 *a*—29 *a* 10 *b*—27 *m* 8 *b*—17 *j* 7 *b*—20 *j* 7 *e*—27 *j* 5 *e*
— Cavalry Drill, Committee on, 7 *m* 5 *c*
— Changes of Stations, 13 *a* 7 *d* 18 *a* 5 *f*—5 *m* 14 *c*—13 *j* 5 *f*—18 *j* 5 *d*
—— of Commands, 22 *j* 14 *c*
— Chatham Dockyard, Blowing up an Old Caisson in, 19 *j* 5 *e*
——— Discharge of all the Workmen and Re-Engagement as Usual Annually, 1 *a* 5 *b*
——— Vote for New Machinery for, 10 *a* 5 *e*
—— Field-Day at, 30 *a* 5 *e*—5 *m* 14 *c*
—— Brigade Field Day at, 22 *a* 5 *b*
—— Grand Banquet at to the Troops Retured from Ashantee, 2 *a* 5 *d*
—— Gun Wharf, 14 *a* 5 *c*
— — Metal Mills, 18 *a* 5 *f*
—— Royal Engineer Institute at, 11 *a* 5 *e*
—— Soldiers' Institute at, 30 *m* 5 *c*
— Chattenden Roughs Barracks, 4 *a* 5 *b*
— Colonels, Officers Qualified to be, 27 *j* 5 *e*
— Commissions in the Line, Officers Prepared for, 25 *m* 12 *d*
— Complaints of the Army Officers, 28 *m* 7 *a*
— Copenhagen Victory—Two Officers only alive to Commemorate it, 2 *a* 5 *e*
— Court Martial, 13 *a* 7 *e*
—— on Capt. Humfreville, an American Officer for Gross Cruelty to a Prisoner, 19 *m* 11 *e*
— Curragh, Concentration of Troops at, 4 *j* 12 *b*
— Deaths of Officers Reported during the Past Quarter, 6 *a* 3 *d*—10 *a* 5 *e*—11 *m* 7 *f*—11 *j* 5 *b*
— Devonport and Keyham Dockyards, First Official Visit to, 13 *a* 7 *d*
— Disasters in the Royal Navy, 25 *m* 14 *b*
— Dockyards, Store Keeper's Office Revived, 1 *a* 5 *b*
— Eighty-one Ton Gun, 11 *m* 10 *a*
— Examinations, 29 *m* 5 *e*
— Exchanges, 1 *a* 8 *a*—3 *a* 5 *b*—6 *a* 3 *d*—7 *m* 5 *c*—1 *j* 12 *d*
— Field Day of the Guards in Hyde Park, 8 *j* 9 *d*
— First Appointments in the Army, Competitive Examination, 27 *a* 14 *d*—1 *m* 12 *d*
— Fish Torpedoes, 22 *a* 5 *b*
— General Orders, 18 *a* 5 *f*—27 *m* 5 *b*—13 *j* 5 *f*
— Gibraltar Shield, Testing of, 23 *a* 5 *c*
— Good Service Pension, 1 *j* 8 *f*
— Henri Martini Rifles, 22 *a* 5 *b*
— H.M.S. *Inflexible*, 11 *m* 7 *f*
—— *Challenger*, Criuse of, 25 *m* 6 *e*—26 *m* 7 *a*
—— the *Dromedary*, 26 *m* 5 *a*
—— the *Simoon*, Return of, 27 *a* 7 *c*
—— the *Superb*, 4 *m* 5 *b*
—— the *Warrior*, 8 *m* 12 *d*

Naval and Military Intelligence (*continued*).
—— Indian Troopships, 21 *a* 12 *b*
—— Inspections, 6 *a* 3 *d*—8 *a* 5 *c*—11 *a* 5 *e*—5 *m* 14 *c*—29 *m* 5 *d*
—— Invalided Soldiers from Ashantee, Return of, 27 *a* 7 *c*
—— Our Ironclad Fleet, Notes about, 23 *a* 10 *c*
—— Levees of the Commander-in-Chief, 7 *m* 5 *c* —30 *m* 5 *c*
——— of the First Lord of the Admiralty, 9 *j* 7 *f*
—— Long Service and Good Conduct Medals, Awards, 4 *a* 5 *b*—6 *a* 3 *d*—9 *a* 5 *c*—11 *a* 5 *e*—13 *a* 11 *d*—14 *a* 5 *c*—22 *a* 5 *b*—23 *a* 5 *c*—30 *a* 5 *f*—7 *m* 5 *c*—15 *m* 5 *a*—22 *m* 5 *e*—25 *m* 12 *d* —27 *m* 5 *b*—30 *m* 5 *d*—13 *j* 5 *f*—17 *j* 5 *f*—18 *j* 5 *d*—26 *j* 12 *d*
—— Macomber Gun, Account of, 14 *a* 5 *c*
—— Manning the Navy, Notes about, 23 *a* 10 *d*
—— Mediterranean Squadron, 20 *m* 12 *a*
—— Medway New Fort, Trial of the Guns at, 22 *m* 5 *e*
—— Military Centres, 13 *a* 12 *e*
——— Hospitals, 29 *j* 9 *e*
—— Militia, 1 *j* 12 *d*—22 *j* 14 *c*
——— Inspections, 25 *m* 12 *d*—27 *m* 5 *b*
——— Official Return of, 20 *m* 5 *b*—4 *j* 12 *b*
—— Musketry Returns, 7 *a* 3 *f*—27 *m* 5 *b*
—— Naval Brigade, Royal Review of, 24 *a* 12 *e*
——— Knights of Windsor, 25 *a* 8 *a*—16 *m* 7 *d*
——— Pensions, Awards, 30 *a* 5 *f*
——— Prize Money Distribution, 20 *j* 7 *e*—24 *j* 10 *a*
——— Salvage Money, 22 *a* 8 *a*
—— Navy Club, Dinner at Willis's, 22 *a* 5 *b*—13 *m* 12 *f*
——— Estimates, 3 *a* 5 *c*—2 *m* 10 *e*—7 *m* 5 *d*
——— and the Late Government, 30 *a* 11 *b*
——— of the Past, 1 *m* 10 *b*
—— National Artillery Association, Prizes, 18 *j* 5 *d*
—— New Elastic Gold Wire Cord, 30 *a* 5 *e*
—— Ninety-fourth Regiment to Bear the Distinction of the Old Disbanded Regiment, 27 *m* 8 *b*
—— Officers Appointed to the Staff of the New Viceroy of Ireland, 1 *a* 5 *b*
——— whose Deaths have been Reported During the Past Quarter, 6 *a* 3 *d*—10 *a* 5 *e*—11 *m* 7 *f* —11 *j* 5 *b*
——— Examined for Promotion, 8 *j* 9 *d*
——— Grievances, Report on, 19 *j* 6 *d*—20 *j* 8 *a*
——— Memorial Commission, Meetings, 27 *a* 12 *f*—5 *m* 12 *f*—11 *m* 7 *f*—19 *m* 11 *e*—27 *m* 9 *e*
—— Official Notices, 9 *a* 5 *c*—10 *a* 5 *e*—13 *a* 5 *d* —28 *m* 5 *e*—17 *j* 5 *f*
——— Inspections, 13 *j* 5 *f*—17 *j* 5 *f*
——— Orders, 13 *a* 7 *e*—27 *a* 7 *c*—30 *a* 5 *e*—22 *j* 14 *c*
—— Old Ships, 27 *a* 12 *b*
—— Ordnance Survey, 22 *a* 5 *b*
—— *Osborne*, Trial of, 7 *a* 3 *f*—8 *a* 5 *c*
—— Pearson (Arthur W.) Memorial to, by his Comrades, at Burghfield Church, 12 *m* 7 *f*
—— Pocket Filters, 25 *m* 12 *d*
—— Promotions, 1 *a* 8 *a*—6 *a* 3 *d*—8 *a* 5 *f*—11 *a* 8 *b*—14 *a* 5 *c*—15 *a* 8 *a*—18 *a* 12 *c*—22 *a* 8 *a*

Naval and Military Intelligence *(continued)*.
—29 *a* 10 *a*—2 *m* 7 *e*—13 *m* 7 *d*—16 *m* 7 *d*—20 *m* 7 *f*—23 *m* 6 *e*—27 *m* 8 *b*—10 *j* 7 *f*—13 *j* 7 *f*—17 *j* 7 *b*—20 *j* 7 *e*—23 *j* 5 *f*—24 *j* 10 *a*—27 *j* 5 *e*
—— Queen's Birthday, 28 *m* 5 *e*
—— Recruiting, General Order on, 9 *j* 7 *f*
——— Official, 14 *m* 5 *f*
——— Service, 11 *a* 6 *f*
—— Regimental Dinners, 1 *j* 12 *d*—4 *j* 7 *d*—6 *j* 5 *e*—8 *j* 11 *f*—9 *j* 14 *b*—29 *j* 9 *e*
——— Orders, 8 *a* 5 *d*
——— Returns, 22 *j* 14 *c*
—— Reserve Forces, Notes about, 2 *a* 10 *c*
—— Retired List, 1 *a* 8 *b*—4 *a* 5 *f*—6 *a* 3 *d*—11 *a* 5 *e*—11 *a* 8 *b*—15 *a* 8 *a*—25 *a* 8 *a*—2 *m* 7 *e*—6 *m* 8 *a*—9 *m* 7 *b*—13 *m* 7 *d*—16 *m* 6 *d*—23 *m* 6 *e*—27 *m* 8 *b*—3 *j* 8 *a*—13 *j* 7 *f*—17 *j* 7 *b*—24 *j* 10 *a*—27 *j* 5 *e*
——— on Receiving the Value of their Commission, 8 *a* 5 *f*—15 *a* 8 *a*—29 *a* 10 *a*—8 *m* 12 *d*—23 *m* 6 *e*—3 *j* 8 *a*—4 *j* 12 *b*—10 *j* 7 *f*—27 *j* 5 *f*
—— Return of the Troops from Ashantee, Honours Awarded, 1 *a* 8 *a*—3 *a* 10 *c*
——— Banquets to, 3 *a* 5 *b*—30 *a* 5 *f*—2 *m* 5 *e*
——— Inspection of, at Gosport, by the Queen, 23 *a* 5 *c*
—— Royal Artillery Mess at Woolwich, Gold Ram's Head Presented to, by the Ashantee Returns, 14 *a* 5 *c*—15 *a* 5 *c*
——— Cornwall Rangers Militia, 8 *j* 9 *e*
——— Marines, Farewell Dinner to Lord Templetown, 1 *a* 8 *b*
——— Military Academy, Examinations, 9 *m* 12 *e*—26 *m* 7 *e*
——— Naval Club, Dinner to the Officers from Ashantee, 16 *a* 5 *b*
——— College, Greenwich, Lectures at, 3 *a* 5 *b*
——— Museum at Greenwich, 7 *a* 3 *f*
——— Navy—Officers Removed from, 7 *a* 3 *f*
—— United Service Institution Lectures, 14 *m* 5 *f*—16 *m* 5 *f*—28 *m* 5 *e*—8 *j* 9 *d*—19 *j* 5 *e*
——— Warrant on First Appointments, 26 *m* 5 *a*
—— School of Instruction for Officers, 2 *a* 5 *d*—4 *a* 5 *b*—15 *a* 5 *c*—18 *a* 5 *f*—27 *a* 7 *d*—8 *m* 12 *d*
——— Officers Passed from, 7 *m* 5 *c*—8 *j* 9 *d*
—— Ship News, 1 *a* 5 *b*—2 *a* 5 *d*—3 *a* 5 *b*—6 *a* 3 *d*—9 *a* 5 *c*—10 *a* 5 *e*—15 *a* 5 *c*—16 *a* 5 *b*—17 *a* 12 *c*—18 *a* 5 *f*—27 *a* 7 *c*—2 *m* 5 *e*—5 *m* 14 *c*—7 *m* 5 *c*—25 *m* 12 *d*—4 *j* 12 *b*—8 *j* 9 *d*—17 *j* 5 *f*—26 *j* 12 *d*—29 *j* 9 *e*
—— Ships to be Paid Out of Commission, 7 *a* 3 *f*
—— Simpson (John) Inkstand Presented to, 26 *j* 12 *d*
—— Staff Appointments, 11 *j* 5 *b*
——— College, Revised Regulations, 4 *a* 7 *c*
——— Royal Warrant about, 11 *a* 5 *e*
——— Officers in India, 16 *a* 7 *d*
——— Past Examination, 8 *m* 12 *d*
—— Stokes Bay Mast Mark, 8 *a* 5 *c*
—— Sub-Lieutenants, New Order about, 18 *a* 5 *f*
—— Torpedo Warfare, 3 *a* 12 *b*—13 *j* 5 *f*
—— Transfers of Officers, 9 *a* 5 *c*
—— Unattached List, 13 *j* 7 *f*
—— Victoria Cross, Officers and others to Receive, 1 *a* 10 *c*

Naval and Military Intelligence *(continued)*.
—— Voice from the Camp—No Derby Day, 8 *j* 10 *a*
—— War Game at the Clubhouse, Aldershott, 2 *a* 5 *d*
——— Office, Duel Government at, 11 *m* 9 *d*—13 *m* 10 *f*—18 *j* 10 *f*—20 *j* 5 *b*
——— Circulars, 9 *j* 7 *f*
—— Wimbledon Army and Navy Prizes, 25 *j* 12 *d*
—— Wood, Experiments on Rendering it Uninflammible, 19 *j* 5 *e*
—— Woolwich Arsenal, New Iron Pier, 10 *a* 5 *e*
——— Number of Visitors to, on Whit-Tuesday, 27 *m* 5 *b*
——— Coiling of Rope at, 28 *m* 5 *e*
——— Escape of Military Prisoners from, 8 *j* 14 *b*
— — Giant Steam Hammer for the Royal Arsenal, 24 *a* 10 *c*
——— New Washing Apparatus at, 30 *a* 5 *f*
——— Review on the Common, 11 *m* 7 *f*
——— Complimentary Order about, 22 *m* 5 *e*
——— St. George's Church, Tablets to the Officers Killed in Ashantee, to be Placed in, 14 *a* 5 *a*
——— Special Thanksgiving Service on the Return of the Troops from Ashantee, 15 *a* 5 *c*
Needle, New One, Invented at San Francisco, 29 *m* 5 *f*
Needlemakers' Company, Dinner, 3 *j* 7 *f*
Negrete (P. R.) Outrage in Guatemala, 16 *m* 7 *f*
Nelson (Earl) on the Rights of Convocation, 8 *j* 12 *f*
New Civil Service Association, 17 *j* 10 *a*
—— Code, Notes about, 3 *a* 11 *f*
—— Comet, 22 *a* 5 *f*—6 *j* 7 *f*—15 *j* 14 *a*—24 *j* 12 *e*—24 *j* 14 *a*
—— Jury Bill, Notes about, 27 *a* 12 *f*—30 *a* 11 *b*
—— Law Courts, Sum Voted for, 8 *a* 10 *c*
——— Notes about, 27 *a* 12 *f*—19 *m* 6 *f*
—— Leaves and New Rents, Notes about, 20 *m* 10 *f*
—— Mexico, Preparations to Annex to the American Union, 28 *a* 4 *f*
—— Reform Club, 23 *a* 9 *f*
—— Shakespeare Society, Prince Leopold Joins, 21 *a* 9 *f*
NEW SOUTH WALES:—
—— Election Bill, 9 *a* 10 *c*
—— Inter-Colonial Free Trade, 9 *a* 10 *c*
—— Iron-Trade Strike, 9 *a* 10 *c*
—— Sporting News, 9 *a* 10 *c*
New York, Compulsory Education in, 3 *j* 7 *f*
—— Incremation Club, 14 *m* 12 *d*
NEW ZEALAND:—
—— Customs Returns, 9 *a* 10 *d*
—— Iron for, 25 *a* 7 *e*
—— Marine Disasters, 19 *m* 6 *e*
—— New Year Festivities, 9 *a* 10 *d*
—— Storm at Auckland, 9 *a* 10 *d*
—— Tourists in, 19 *m* 6 *d*
—— Yield of Gold, 9 *a* 10 *d*
—— Mr. Young's Lecture on, 27 *m* 6 *f*
—— Mr. Weld's Sketch of it in the Past, 19 *m* 6 *d*
—— Loan and Mercantile Agency, 22 *j* 8 *b*
Newdegate (Mr.) his Motion on Convents, 17 *j* 7 *d*

Newfoundland Fisheries, 1 *j* 7 *b*
—— Politics, 7 *a* 4 *c*
Newgate, the Governorship of, Candidates, 29 *m* 6 *f*—2 *j* 8 *a*
—— Office of Governor, Vacancy, 14 *m* 9 *f*
Newsvendors' Benevolent and Provident Institution, Annual Festival, 30 *a* 5 *d*
NEXT OF KIN—PERSONS WANTED &c.:
—— Alexandra Palace Ticket Holders and the Prizes, 4 *j* 1 *b*
—— Arnold, Sarah, 25 *j* 1 *b*
—— Ashworth, Charles Howard, 4 *a* 1 *b*
—— Behn, Octavia Theresia Fred., 5 *j* 1 *b*
—— Bennett, Louisa Mary Ann, 30 *m* 8 *e*
—— Bocates, M. Louise, 28 *m* 1 *b*
—— Bolding, Jonathan, or Boulding, or Boulden, 29 *a* 1 *b*
—— Bowles, Miss Charlotte, 8 *m* 1 *b*
—— Bradley, Mary, 27 *a* 1 *b*
—— Briou, Henry Alfred de, 14 *a* 1 *b*
—— Carhart, Thomas, 18 *a* 1 *b*
—— Carter, Edward, 15 *a* 1 *b*
—— Cartlich, Thos. Lovatt, 20 *j* 1 *b*
—— Carroll, Mrs., 24 *a* 1 *b*
—— Cecile, Madame, 27 *j* 1 *b*
—— Challenger, —, 11 *m* 1 *b*
—— Chilton, Harrison, 20 *a* 1 *b*
—— Clark, Henry, 12 *m* 1 *b*
—— Clarke, Martha Rockhey, 20 *a* 1 *b*
—— William, 20 *a* 1 *b*
—— Clucas, George Thos., 13 *m* 1 *b*
—— Cockran, George Blair, 26 *m* 8 *c*
—— Cole, Eliza, 13 *a* 1 *b*
—— Mary Anne, 21 *a* 1 *b*
—— Collins, Charles and James, 17 *j* 1 *b*
—— Cottington, Ann, 11 *a* 1 *b*
—— Coulon, James, 4 *m* 1 *b*
—— Cowderoy, Richard John, 8 *a* 1 *b*
—— Cowper, Jeremiah, 7 *a* 11 *c*
—— Crighton, John, 10 *j* 1 *b*
—— Cullmer's Index of, 22 *j* 1 *b*
—— Dallaway, Sarah Ann Elizabeth, 1 *a* 4 *e*
—— Davidson, Helen Elizabeth, 10 *a* 1 *b*
—— Dawson, John Burch, 10 *a* 1 *b*
—— Deen, James, Creditors of, 23 *m* 1 *b*
—— Dick, James, 4 *m* 1 *b*
—— Dovaston, Richard, 13 *a* 1 *b*
—— Driver, William, 4 *a* 1 *b*—22 *a* 1 *b*
—— Dumelenge, Jemima Matilda, 7 *a* 1 *b*
—— Dyson, Fred. Graham, 26 *j* 1 *b*
—— Eagle, William Ward, 16 *a* 1 *b*
—— Easton, —, 17 *a* 1 *b*
—— Ellerby and Green, 3 *a* 1 *b*
—— English, Robert, 7 *m* 1 *b*
—— Erbrechte, Heinrich Behn, 5 *j* 1 *b*
—— Fruhling, Richard Wilhelm Theodor, 22 *m* 1 *b*
—— Gaseltine, Janet Caroline, 29 *j* 1 *b*
—— Gibson, Frederick, 30 *a* 1 *b*
—— Golden, Robert, 10 *a* 1 *b*
—— Goodwin, Henry, 11 *a* 1 *b*
—— Goodwyn, Wife of John, 1 *a* 1 *b*
—— Goulden, John Keen, 8 *m* 1 *b*
—— Green and Ellerby, 3 *a* 1 *b*
—— Griffiths, E., 19 *j* 1 *b*
—— Gun's Index to, 16 *m* 1 *b*
Next of Kin—Persons Wanted, &c. (*continued*).
—— Hall, Ann, Descendant of Bp. Joseph Hall, 1 *a* 1 *b*
—— Harden, Joseph and John, 23 *a* 1 *b*
—— Harwood, James, and Sarah Spenser, 7 *m* 1 *b*
—— Hawkins, Alfred Samuel, 1 *j* 1 *b*
—— Haworth, John, 22 *a* 1 *b*
—— Heaton, Isaac, 10 *a* 1 *b*
—— Hillyer, Ann, 7 *m* 1 *b*
—— Hobson, John, 9 *m* 1 *b*—16 *m* 1 *b*
—— Holm, Margaret, 22 *m* 1 *b*
—— Hoyland, Edw., 8 *m* 1 *b*
—— Hughes, John, 15 *m* 1 *b*—18 *m* 1 *b*
—— Hynes, Mary Jane, 23 *a* 1 *b*
—— Joseph, 16 *a* 1 *b*
—— Ironmonger, Benjamin, 13 *m* 1 *b*
—— Isdell, Clara, 1 *a* 6 *b*
—— Johnston, J. H., 22 *m* 1 *b*
—— Johnstone, Edward, 24 *j* 1 *b*
—— Jones, William, 7 *a* 1 *b*
—— Knight, Elizabeth Margaret, 24 *j* 1 *b*
—— Lacy, Eliz. Mary, 11 *m* 5 *a*
—— Lambe, Augusta Mary, 24 *j* 1 *b*
—— Lee, Thomas, 30 *j* 1 *b*
—— Le Grand, John, 1 *a* 1 *b*
—— Lister, John, 19 *m* 1 *b*
—— Lucas, Stephen, 24 *a* 1 *b*
—— Lynd, Eleanor, 22 *m* 1 *b*
—— Mackimin, James, 24 *a* 1 *b*
—— M'Clure, Rear Adm. Sir R. I. U. Mesurier, 21 *m* 1 *b*
—— M'Murdo, Archibald Robert, 8 *a* 1 *b*
—— Marshall, Isaac, 15 *j* 1 *b*—22 *j* 1 *b*
—— Mawby, Joseph, 6 *j* 1 *b*
—— Meyer, Rosina Catherine, Codicil of, 18 *a* 1 *b*
—— Milburn, John, 30 *a* 13 *a*
—— Milliken, John, 21 *a* 1 *b*
—— Morgan, James, and Esther Pegler, Marriage Certificate of, 8 *m* 1 *b*
—— Mullet, M., 13 *j* 1 *b*
—— Munchin, John Squire, 28 *a* 18 *e*
—— Names of Persons Buried in the European Cemeteries of India from 1690—1815, 30 *a* 1 *b*
—— Netherway, Emanuel, 20 *a* 1 *b*
—— Newdick, Shirley, 29 *j* 1 *b*
—— Nicol, William, 9 *a* 1 *b*
—— Nowlan, John, 18 *j* 1 *b*
—— Oakley, Wm. Watts, 8 *m* 1 *b*
—— O'Niell, Anne, and Thomas Walker, 21 *m* 1 *b*
—— Palmer, William, and Sarah Mary, 23 *a* 1 *b*—18 *m* 1 *b*
—— Pegus, Julia Maria Morton, 14 *m* 1 *b*
—— Phillips, Charles George, 10 *a* 1 *b*
—— Miss Fanny, 10 *a* 1 *b*
—— Pole, Severine, 30 *a* 1 *b*
—— Pollard, J., 6 *a* 1 *b*
—— Power, Mrs., 25 *a* 1 *b*
—— Proudfoot, Edmund and Thos., 13 *m* 1 *b*
—— Ratray, Mary Gray, 6 *m* 13 *a*
—— Rawlings, M. G. Austin, 10 *a* 1 *b*
—— Reeves, Thomas, 2 *m* 1 *b*
—— Richardson, Mary, 29 *j* 1 *b*
—— Ridley, George Samuel, 17 *a* 1 *b*

Next of Kin—Persons Wanted, &c. (*continued*).
—— Ross, Rev. Wm., 12 *m* 1 *b*
——— Wm., 11 *a* 1 *b*
—— Russell, Miss, 13 *j* 1 *b*
——— Richard and Margaret, 8 *a* 1 *b*
—— Screen, Emma, 4 *j* 1 *b*
—— Shaw, James, 19 *m* 1 *b*
——— Major Wm. Fred., 6 *a* 1 *b*
—— Sheppard, Hu h, 29 *j* 1 *b*
——— Shepherd or Smith, 22 *j* 1 *b*
—— Sherwood, J., 8 *j* 1 *b*
—— Shreeve, Daniel, 8 *a* 1 *b*
—— Smith, Edwin, 1 *j* 1 *b*
——— Francis, 4 *j* 1 *b*
——— Nicholas, 1 *a* 1 *b*
——— Samuel, 18 *m* 1 *b*—25 *m* 1 *b*
—— Stone, Robert, 17 *j* 13 *c*
—— Storm, Anna Maria, 1 *a* 1 *b*
—— Stych, William J., 1 *a* 1 *b*
—— Sutton, John, 13 *m* 1 *b*
——— William and Elizabeth, Marriage Certificate, 6 *j* 1 *b*
—— Taylor, Edward and Emma, 21 *m* 1 *b*
—— Teasdale, Agnes, 9 *j* 1 *b*
—— Temple, Frank, 9 *a* 1 *b*
—— Thomas, Mary Ann, 1 *a* 1 *b*
—— Tompkins, John Cole, 27 *a* 1 *b*
—— Turner, Adolphus, 1 *m* 1 *b*
—— Turvin, C. H., 16 *j* 1 *b*
—— Underwood, William, 18 *j* 1 *b*
—— Walker, Thomas, 2 *a* 1 *b*
——— Lydia, 23 *a* 1 *b*
——— Thos., and Anne O'Neill, 21 *m* 1 *b*
—— Wood, Herbert, 29 *a* 1 *b*
—— Woolley, Alfred, 26 *m* 1 *b*
—— Yerraway, James, 14 *a* 1 *b*
—— Young, George Walter, 8 *m* 1 *b*
——— John Adolphus, 27 *a* 1 *b*
Night Drinking, 2 *j* 9 *f*
Nine Hours Bill, Notes about, 29 *a* 6 *f*
No More Cakes and Tea, 13 *m* 10 *b*
Noble but Monotonous—the *Englishman*, 13 *a* 14 *b*
—— Conduct—Rescue of an Old Man from Drowning by Lt. Elliott, 23 *a* 11 *c*
Norfolk Agricultural Society, Annual Show, 18 *j* 5 *e*
North East Agricultural Society of Ireland, 20 *j* 8 *b*
—— Eastern Hospital for Children, Annual Meeting, 28 *m* 7 *c*—22 *j* 11 *f*
—— London Hospital for Consumption, 30 *m* 10 *f*
Northern Assurance Company, 15 *j* 8 *a*
Northumberland House, Notes about, 10 *j* 8 *b*
Norton (G. C.) on London Police Magistrates, 18 *a* 18 *f*—30 *a* 10 *d*
Norway, Dark Sketch—Donations, 13 *a* 12 *d*
——— Notes about, 2 *a* 7 *b*
—— and New Zealand, 8 *a* 8 *c*
Not Dazzling—Sir Garnet Wolseley's Pay, 27 *a* 11 *f*
Nottingham Maundy Thursday Fair, 3 *a* 5 *b*
—— Election Riots and Claims for Damage, 25 *a* 9 *f*
Nova Scotia, Politics in, 1 *j* 6 *f*
——— arses for the Sick Poor, 18 *m* 12 *f*—19 *m* 11 *e*
——— 23 *j* 4 *f*—28 *j* 11 *a*—30 *j* 9 *f*

O.
Oak and the Ash, 29 *m* 7 *b*—1 *j* 14 *c*—5 *j* 12 *a*
Ocean Highways and Byways, 16 *a* 5 *d*
Odams (James) on the Cattle Disease, 28 *m* 6 *f*—15 *j* 13 *e*
Odd Fellows, Order of, Fete Day at the Crystal Palace, 28 *m* 9 *f*
Offenbach (Herr) Action Against the *Pays*, 30 *j* 5 *b*
Official Civil Appointments, 4 *a* 5 *f*—18 *a* 9 *f*—25 *a* 8 *a*—27 *a* 7 *b*—2 *m* 5 *d*—2 *m* 7 *e*—9 *m* 7 *b*—11 *m* 12 *c*—16 *m* 9 *f*—20 *m* 7 *f*—23 *m* 6 *e*—26 *m* 6 *d*—8 *j* 14 *b*—15 *j* 9 *e*—22 *j* 11 *f*—29 *j* 8 *f*—29 *j* 14 *c*
Oil for Lighthouses, 26 *j* 4 *f*
Oils, State of the Market, 1 *a* 7 *e*—2 *a* 6 *d*—3 *a* 6 *c*—8 *a* 7 *c*—9 *a* 6 *a*—10 *a* 7 *b*—11 *a* 7 *b*—15 *a* 7 *f*—16 *a* 7 *f*—17 *a* 10 *b*—18 *a* 10 *d*—22 *a* 7 *c*—23 *a* 6 *d*—25 *a* 7 *f*—29 *a* 12 *b*—30 *a* 7 *d*—1 *m* 10 *b*—2 *m* 11 *b*—6 *m* 10 *a*—7 *m* 7 *c*—8 *m* 11 *c*—9 *m* 7 *e*—13 *m* 10 *b*—14 *m* 7 *f*—15 *m* 7 *b*—16 *m* 10 *c*—20 *m* 11 *c*—21 *m* 9 *b*—22 *m* 11 *b*—23 *m* 6 *d*—28 *m* 6 *d*—29 *m* 6 *b*—30 *m* 6 *c*—3 *j* 11 *d*—4 *j* 6 *e*—5 *j* 11 *b*—6 *j* 10 *e*—10 *j* 10 *c*—11 *j* 7 *b*—12 *j* 10 *b*—13 *j* 10 *b*—17 *j* 10 *d*—18 *j* 7 *a*—19 *j* 10 *c*—20 *j* 10 *c*—24 *j* 9 *d*—25 *j* 7 *c*—26 *j* 7 *e*
Old Catholics, First Synod of, in Germany, 28 *m* 5 *a*—29 *m* 5 *a*
——— Representative Meeting of Swiss, at Berne, 23 *j* 4 *e*
—— Hoax, 4 *a* 5 *b*
Oldfield (Edm.) on St. Paul's Cathedral, 25 *j* 12 *b*—27 *j* 11 *e*
O'Leary (John) on Our Dublin Correspondent, 9 *a* 11 *f*
Ollivier (M. E.) on the Necessity for a Plebiscite in France, 14 *a* 5 *f*
O'Loghlen (Colman) on Irish Peers, 9 *a* 8 *c*
Olympia, Explorations of, 28 *m* 12 *b*
Onslow (Guildford) on Jean Luie, 11 *a* 11 *b*
Ontario, Province of, 10 *a* 9 *f*
Ophthalmia and the Anerley School, 9 *m* 7 *f*
Opium Eating in the United States, 20 *m* 9 *f*
Oriental Court Usages, 25 *j* 6 *f*
Original or Replica, 20 *j* 5 *b*
Orleans (Bp. of) on French Miracles, 7 *a* 4 *d*
Osborn (Geo.) on the Farm Labourers' Lock-Out, 23 *m* 10 *c*
—— (Rear Adm.) on Manning the Navy, 23 *a* 10 *d*
Otago and Southland Investment Company, 30 *a* 7 *a*
Out Door Relief and Thrift, 19 *j* 4 *e*
Overcrowding in East London, 4 *a* 9 *f*
—— in Bedfordshire, 25 *m* 7 *b*
Overend Gurney & Co., Further Return to Shareholders, 9 *j* 12 *c*
Owen's College, Distribution of Prizes, 23 *a* 12 *c*
Oxenham (F. N.) on Lord Selborne and the Duke of Marlborough, 6 *j* 8 *b*
Oxford and Cambridge Schools' Certificate Examination, 8 *m* 10 *e*
—— Diggings, 23 *m* 12 *a*—25 *m* 12 *c*
—— as a Depot Centre, Notes about, 25 *m* 12 *c*

OXFORD UNIVERSITY:—
—— Abbot Scholarship, 7 *m* 8 *a*—11 *m* 14 *f*—25 *m* 9 *f*—28 *m* 5 *f*
—— Appointments, 30 *j* 5 *f*
—— Bampton Lecturer, 7 *m* 8 *a*
—— Chancellor's Prizes, Awards, 8 *j* 7 *b*
—— Class Lists, 11 *j* 10 *c*—12 *j* 5 *d*—13 *j* 8 *a*—15 *j* 7 *c*—16 *j* 11 *f*—24 *j* 11 *f*
—— Commemoration Festivities, 18 *j* 5 *e*
—— Degrees Conferred, 9 *a* 7 *f*—16 *a* 5 *e*—24 *a* 7 *f*—29 *a* 12 *d*—8 *m* 12 *e*—14 *m* 10 *e*—23 *m* 5 *d*—25 *m* 9 *f*—29 *m* 10 *b*—5 *j* 9 *f*—12 *j* 6 *d*—20 *j* 7 *f*
—— Honorary, 11 *j* 10 *c*
—— Denyships and Exhibitions, 29 *j* 8 *f*
—— Deputy High Steward, 14 *m* 10 *e*
—— Elections, 11 *a* 12 *f*—17 *a* 12 *f*—21 *a* 12 *c*—23 *a* 9 *f*—28 *m* 5 *f*—17 *j* 9 *f*—24 *j* 11 *f*—29 *j* 8 *f*
—— to Scholarships, 4 *j* 7 *a*—15 *j* 7 *c*
—— Ellerton Prize Essay, 1 *j* 12 *f*
—— Examinations for Certificates, 27 *m* 5 *f*
—— for Degrees, 27 *m* 5 *f*—15 *j* 7 *c*
—— in Music, 24 *a* 7 *f*
—— Examiners for Schools, 2 *a* 8 *d*—7 *m* 8 *a*—5 *j* 9 *f*
—— Exhibitions, Elections to, 27 *m* 5 *f*
—— Fellowships, 14 *m* 10 *e*
—— Fencing of the Observatory, Grant for, 12 *j* 5 *d*
—— Gaisford Prize, 2 *j* 5 *f*
—— Icelandic University, Grant of Books to, 4 *j* 7 *a*
—— International Law, Resignation of Professor Bernard, 11 *m* 14 *f*
—— Keeper of the Museum, 29 *m* 10 *b*
—— Kennicott Hebrew Scholarship, Award, 17 *j* 9 *f*
—— Lectures, 7 *m* 8 *a*
—— Library, 14 *m* 10 *e*
—— Linacre Professor, Salary, 12 *j* 6 *d*
—— Lothian Essay Prize, 22 *m* 12 *c*—5 *j* 9 *f*
—— Lusby Foundation, 13 *a* 12 *b*
—— Magdalen Hall, Incorporation Bill, 20 *j* 12 *e*—5 *m* 13 *c*—28 *m* 5 *f*—4 *j* 7 *a*
—— Elections to Scholarships, 4 *m* 7 *c*
—— Notes about, 19 *m* 7 *c*
—— Miscellaneous News, 16 *a* 5 *e*
—— Moderators, 5 *j* 9 *f*
—— Museum Delegate, First Election by the Vice-Chancellor and Proctors, 11 *j* 10 *c*
—— New Statutes, 6 *j* 7 *e*
—— Newdegate Prize, Award, 8 *j* 7 *b*
—— Open Scholarships, 11 *a* 12 *f*—23 *a* 9 *f*—28 *a* 12 *f*—29 *a* 12 *d*—6 *j* 7 *e*
—— Proctors, Change of, 16 *a* 5 *e*
—— Professorial Instruction at, 18 *j* 10 *f*
—— Pusey and Ellerton Hebrew Scholarships, Awards, 17 *j* 9 *f*
—— Resolutions, 2 *m* 7 *f*
—— Responsions, Candidates for, 14 *m* 10 *c*
—— Rigaud (Stephen Peter) Presentations of the Papers of, to the University, by his Sons, 29 *m* 10 *b*
—— St. Mary Magdalen Church, Grant to, 12 *j* 5 *d*

Oxford University *(continued)*.
—— Theological Honour Lists, 15 *j* 7 *c*
—— University Museum, Increased Grant to, 29 *a* 12 *d*
—— Vacant Scholarships, Appointments to, 2 *a* 8 *a*
Oysters, New Bed Found at Shoreham, 29 *a* 7 *b*

P.

Pacific Steam Navigation Company, 17 *a* 10 *c*—15 *j* 8 *c*—16 *j* 12 *b*—24 *j* 9 *e*
Paddington, Public Library for, 30 *m* 7 *f*
Page (S. Flood) on National Music Meetings, 14 *a* 5 *e*
Page-Roberts (W.) on the Public Worship Regulation Bill, 14 *m* 10 *e*
Paget (Alfred) Yachts at Boulogne, 5 *j* 10 *b*
Palestine, Cook's Tours in, 5 *m* 11 *f*
—— Exploration, 14 *m* 12 *b*—23 *j* 9 *f*—27 *j* 12 *b*
Palmer (Francis B.) on the Land Titles and Transfer Bill, 24 *a* 7 *b*
—— (George Horsley) on Innocent Prisoners, 12 *m* 13 *c*—14 *m* 11 *f*—18 *m* 13 *b*
—— (H. S.) on Mount Sinai, 8 *a* 8 *e*—4 *a* 10 *f*
—— Shipbuilding and Iron Company, 13 *m* 10 *a*
Papal Anniversaries, 24 *a* 4 *d*
Paraguay, Revolution in, 6 *a* 5 *e*
Paris and France—Baumgarter's Work about, 11 *m* 8 *b*
—— Cabmen and the Bonapartists, 24 *j* 14 *c*
—— Communists in New Caledonia, Narrative by Escaped, 27 *j* 9 *f*—29 *j* 9 *d*—30 *j* 12 *d*
—— "Salon," *see* FINE ARTS.
Parliament and the Convocation, 9 *j* 7 *c*
—— Commons Examiners of Private Bills, Meetings, 1 *a* 12 *d*
—— First Act of the Session, 1 *a* 8 *b*
—— House of Commons Printing, 21 *m* 8 *d*
—— Street, Removing the Colonial Offices Hoarding, 29 *j* 7 *c*
Parliamentary and Municipal Franchise, 18 *a* 10 *f*
—— Constituents, Official Returns of, 24 *j* 6 *f*
PARLIAMENTARY PROCEEDINGS:—
—— Accidents to Railway Servants, 18 *a* 6 *b*
—— to Workmen, 6 *m* 7 *a*
—— Acton Sewage, 9 *j* 9 *b*
—— Admiralty, 15 *m* 6 *a*—19 *m* 9 *b*
—— Surgeons, 5 *m* 7 *e*
—— Admission of Boys into the Navy, 17 *j* 6 *c*
—— Adulteration of Food, 17 *a* 5 *b*—28 *a* 7 *d*
—— of Liquors, 25 *a* 6 *a*—27 *j* 7 *f*
—— Afghanistan, 9 *m* 5 *a*
—— Agricultural Statistics, 1 *m* 5 *e*
—— Tenants, 20 *j* 7 *b*
—— Right, 20 *m* 6 *e*
—— Alabama Claims, 1 *a* 6 *b*—3 *j* 6 *c*
—— Alexandria and Ramleh Railway, 17 *a* 5 *b*
—— Alkalo Act Amendment, 5 *j* 8 *b*—12 *j* 8 *b*—16 *j* 10 *b*—26 *j* 5 *a*
—— Alleged Breach of Privilege, 19 *m* 8 *e*
—— Sacrilege at Wellingborough, 26 *j* 5 *f*
—— Allotments Extension, 23 *a* 8 *c*
—— Ameer of Kashgar, 12 *m* 8 *f*—16 *m* 6 *f*
—— Ancient Monuments, 16 *a* 5 *a*
—— in Ireland, 5 *m* 7 *f*

Parliamentary Proceedings (*continued*).
—— Apothecaries Amendment Bill, 6 *m* 7 *e*
—— Appeals from Ireland, 6 *m* 6 *c*
—— Argentine Republic and Brazil, 20 *j* 6 *d*
—— Army Estimates, 1 *a* 6 *c*—14 *a* 6 *f*
——— Accountants, 17 *j* 6 *c*
——— Medical Officers, 26 *j* 5 *f*
——— Paymaster, 26 *j* 5 *f*
——— Recruiting, 27 *j* 6 *a*
——— Reserves, 14 *a* 6 *b*
——— Sergeants, 27 *j* 7 *c*
—— Ascension Day, 13 *m* 6 *f*
—— Ashantee War, 1 *a* 6 *b*—14 *a* 6 *b*—15 *a* 6 *a*—21 *a* 5 *f*—20 *j* 6 *d*—26 *j* 6 *a*
——— Honours, 18 *a* 6 *b*—29 *a* 8 *a*
——— War Medal, 12 *m* 9 *a*
—— Assaults on Women, 19 *m* 8 *f*
—— Astley Deep Coal Pit, 22 *a* 6 *c*
—— Attorneys and Solicitors Bill, 15 *a* 6 *a*
—— Bank Holydays and the Customs, 5 *m* 7 *e*
—— Barnstaple Election, 2 *m* 6 *b*
—— Bengal Famine, 1 *a* 6 *a*—15 *a* 6 *a*—18 *a* 6 *a*—22 *a* 6 *e*—25 *a* 5 *a*
—— Bethnal Green Museum, 15 *a* 6 *b*
—— Betting Bill, 16 *a* 6 *e*—22 *a* 6 *f*—28 *a* 6 *f*—29 *a* 9 *e*—8 *m* 5 *a*—13 *m* 6 *a*—16 *m* 6 *a*—19 *m* 8 *d*
—— Bills in Committee, 13 *m* 6 *a*—23 *j* 6 *a*—24 *j* 8 *a*
——— Read a Third Time, 12 *j* 6 *e*—23 *j* 6 *a*—24 *j* 8 *a*—27 *j* 6 *a* & *d*—30 *j* 6 *a*
—— Bishop of Calcutta (Leave of Absence) Bill, 2 *m* 6 *a*—5 *m* 7 *c*—12 *m* 10 *a*—22 *m* 8 *a*
—— Board of Trade Arbitrators &c., Bill, 12 *m* 10 *a*—19 *m* 9 *d*—9 *j* 10 *a*—23 *j* 6 *a*
——— Orders, 23 *j* 6 *a*
——— of Works and West End Drains, 8 *m* 6 *a*
—— Boarding out Pauper Children, 24 *j* 8 *a*
—— Bolton-le-Sands, &c. Reclamation Bill, 12 *m* 8 *e*—22 *m* 6 *d*
—— Borough Funds Act, 13 *m* 6 *f*
—— Boundaries of Archdeaconries and Rural Deaneries Bill, 1 *m* 5 *a*—16 *m* 6 *a*
—— Boxer—Shrapnel Shell, 13 *j* 6 *d*
—— Breach of Privilege—Case of Mr. France, 2 *j* 6 *f*
—— British Subjects in Bilbao, 1 *a* 6 *b*
——— Museum, 22 *a* 6 *f*—26 *j* 6 *d*
—— Broadmoor Asylum, 24 *a* 5 *b*
—— Broadstairs Water Bill, 10 *j* 6 *f*
—— Budget, 17 *a* 5 *c*—24 *a* 5 *c*
——— Proposals, 28 *a* 6 *a*
—— Building Societies Bill, 29 *a* 9 *d*—11 *j* 6 *f*—12 *j* 8 *b*—20 *j* 7 *d*
—— Business of the House, 21 *a* 6 *a*—25 *a* 6 *a*—2 *m* 6 *c*—28 *m* 7 *d*—6 *j* 6 *f*—9 *j* 9 *b*—12 *j* 7 *a*—17 *j* 6 *c*—18 *m* 6 *f*—23 *j* 6 *c*—26 *j* 6 *a* & *f*
—— Cadets in the Navy, 13 *j* 6 *a*
—— Cairo Consulship, 5 *m* 7 *e*
—— Callan Schools, 3 *j* 6 *c* & *d*
—— Canada, 30 *j* 6 *b*
——— Pacific Railway, 28 *a* 6 *a*
—— Canadian House of Commons, 14 *a* 6 *a*
——— Stock Bill, 9 *j* 10 *a*—12 *j* 8 *b*—1 *j* *f*—24 *j* 8 *a*—26 *j* 5 *e*
—— Cape of Good Hope, 23 *m* 7 *d*
—— Capitation Grants, 9 *j* 8 *f*

Parliamentary Proceedings (*continued*).
—— Captain Neven, 12 *m* 9 *a*
—— Carlist War, 14 *a* 6 *b*
—— Case of Patrick Casey, 13 *m* 7 *b*
——— of Commander Cheyne, 16 *j* 8 *d*
——— of Col. Hellier, 20 *j* 6 *d*
——— of Mr. Jackson, 18 *j* 6 *e*
——— of Daniel Norley, 19 *m* 8 *e*
——— of Wm. Venables, 19 *j* 7 *b*
—— Catholic Inmates of Workhouses, 26 *j* 5 *f*
—— Cattle Disease, 20 *j* 6 *a*
——— in Ireland, 17 *a* 5 *b*—21 *a* 5 *e*—24 *a* 5 *a*—25 *a* 5 *f*
—— Chain Cables and Anchors, 2 *m* 7 *e*—6 *m* 6 *c*—5 *j* 8 *b*
—— Cheshire 22nd Reg., 19 *m* 8 *d*
—— Children Employed in Agriculture, 12 *m* 9 *b*—18 *m* 6 *f*
—— Church Patronage Committee, 29 *a* 8 *a*
——— in Scotland, 6 *m* 6 *a*—12 *m* 8 *a*—3 *j* 5 *a*—10 *j* 6 *a*—16 *j* 8 *a*—17 *j* 6 *b*—23 *j* 6 *b*
—— Churches and Cathedrals, 23 *j* 6 *a*
——— and Chapels Exemption Bill (Scotland), 16 *j* 10 *b*
—— Churchwardens Bill, 17 *a* 7 *d*
—— Civil Bill Courts (Ireland) Bill, 23 *j* 7 *d*—26 *j* 7 *c*
—— Service, 8 *m* 6 *a*—12 *m* 9 *a*
——— Commission, 22 *a* 6 *d*
——— Expenditure, 17 *a* 5 *b*
——— Estimates, 16 *m* 6 *f*—2 *j* 7 *c*
——— Superannuation, 10 *j* 7 *a*
——— Writers, 21 1 5 *f*
—— Closing of Public Houses, 20 *m* 6 *e*
—— Coercive Legislation for Ireland, 15 *a* 6 *b*
—— College of Physicians in Ireland, 5 *j* 11 *c*
—— Colonels of Cavalry, 19 *j* 7 *b*—23 *j* 6 *b*
—— Colonial Acts, 13 *j* 7 *e*
——— Attorneys Relief Act, 19 *j* 7 *f*—23 *j* 7 *d*—24 *j* 9 *a*
——— Church Bill, 28 *a* 5 *e*—8 *m* 5 *a*—16 *m* 6 *a*—9 *j* 10 *a*
—— Compensation to Railway Servants, 15 *a* 6 *b*
—— Compulsory Pilotage, 28 *a* 6 *a*
—— Condition of the Liffey, 23 *j* 6 *c*
—— Confederation of South African Colonies, 24 *j* 8 *c*
—— Conference at Brussels, 12 *j* 6 *e*—12 *j* 7 *a*
—— Conjugal Right (Scotland) Act Amendment, 23 *a* 8 *c*—13 *j* 7 *e*—19 *j* 7 *f*—20 *j* 7 *d*
—— Cunningham Training Year, 12 *j* 6 *f*
—— Conservative Banquet at Chelmsford, 6 *j* 6 *f*
—— Consolidated Fund, 1 *a* 7 *b*—5 *m* 9 *c*—6 *m* 7 *e*—9 *m* 5 *d*—16 *m* 6 *a*
—— Consular Chaplains, 12 *j* 8 *b*
——— Courts and the Suez Canal, 27 *j* 6 *f*
—— Contagious Diseases (Animals) Acts, 24 *a* 5 *b*—27 *j* 7 *e*
—— Conventual Institutions Bill, 20 *m* 6 *e*—2 *j* 6 *e*—6 *j* 6 *c*—10 *j* 7 *d*—13 *j* 6 *e*
—— Conveyancing and Land Transfer Bill, 17 *a* 7 *c*
—— Convict Prisons in Ireland, 13 *j* 7 *e*
——— Service, 22 *m* 6 *e*
—— Convocation, 27 *j* 6 *f*

Parliamentary Proceedings *(continued)*.
—— Coolies in Reunion, 23 *j* 6 *c*
—— Coroners' Disbursements, 17 *j* 6 *b*
—— Corrections, 3 *a* 6 *c*
—— Cost of the Colonies, 5 *m* 7 *e*
—— Costs in Action for Libel, 19 *m* 8 *e*
—— Count Out, 11 *j* 6 *b*
—— County Lunatic Asylums in Ireland, 12 *m* 9 *a*
—— Police, 2 *m* 6 *b*
—— and Sanitary Authorities, 24 *a* 5 *b*
—— Courts Bill, 20 *j* 6 *c*
—— Court of Judicature (Ireland) Bill, 20 *m* 7 *a*
—— Martial on Quitting the Service, 19 *m* 8 *e*
—— Courts (Colonial) Jurisdiction Bill, 6 *m* 6 *a*—8 *m* 5 *a*—9 *m* 5 *d*—22 *m* 8 *a*—27 *j* 6 *d*
—— Criminal Lunatics in County Asylums, 12 *m* 9 *a*
—— Crystal Palace and its Spirit Licence, 5 *m* 7 *d*
—— Customs and Inland Revenue Bill, 19 *m* 9 *d*—20 *m* 7 *c*—22 *m* 7 *c*—2 *j* 6 *d*—6 *j* 6 *a*
—— Service Re-Organization of, 27 *j* 6 *e*
—— Statistical Department, 19 *j* 7 *b*
—— Writers, 5 *m* 7 *e*—6 *m* 6 *c*—8 *m* 6 *a*—20 *j* 6 *d*
—— Damages Against Irish Officials, 19 *m* 9 *d*
—— Day (Mrs.) Case of, 8 *m* 6 *a*
—— Dean Forest, 22 *a* 6 *d*—29 *a* 9 *d*
—— Demolition of Dwellings by Railways, 16 *m* 6 *b*
—— Denominational Education in Ireland, 22 *a* 6 *c*
—— Derby Day, 3 *j* 6 *b*—3 *j* 12 *a*—4 *j* 8 *c*
—— Destruction of Infected Clothes, 15 *m* 6 *b*
—— Diplomatic Correspondence, 17 *a* 5 *a*
—— Relations with Mexico, 8 *m* 6 *a*
—— Greece, 12 *m* 9 *b*
—— Disturbances in Natal, 17 *j* 6 *a*
—— Divine Service in the Church, 21 *a* 5 *a*
—— Dover Harbour, 25 *a* 6 *a*
—— Drainage of the Shannon, 24 *j* 8 *e*
—— and Improvement of Land Bill, 5 *j* 8 *b*—19 *j* 7 *f*—20 *j* 7 *d*
—— Dublin Police Magistrates, 26 *j* 6 *a*
—— Port and City Railway, 12 *j* 8 *b*
—— University, 2 *j* 6 *e*
—— Dukinfield Colliery Explosion, 22 *a* 6 *f*
—— Dunmore Harbour, 1 *a* 6 *a*
—— Duplicates for Libraries, 18 *j* 6 *e*
—— Duty on Refined Sugar, 21 *a* 6 *a*—24 *a* 5 *b*
—— Dwellings of the Poor, 24 *a* 5 *a*—9 *m* 6 *b*—12 *m* 7 *a*—14 *m* 7 *b*—27 *j* 6 *e*
—— East India Amnesty Fund Bill, 14 *a* 7 *a*—21 *a* 7 *f*—28 *a* 6 *f*—1 *m* 7 *d*—2 *m* 7 *e*—19 *m* 8 *d*—20 *m* 6 *a*—22 *m* 6 *b*
—— Ecclesiastical Offences, 5 *m* 9 *c*
—— Edmunds (Leonard) the Case of, 30 *j* 6 *a*
—— Education, 2 *m* 6 *b*—6 *m* 7 *a*—16 *j* 9 *d*—30 *j* 6 *a*
—— Division List, 7 *m* 7 *b*
—— of Army Medical Officers, 22 *a* 6 *d*—28 *a* 5 *f*
—— Estimates, 28 *a* 6 *a*
—— Intermediate (Ireland), 10 *j* 7 *a*
—— in Prisons, 12 *a* 6 *b*

Parliamentary Proceedings *(continued)*.
—— Election Laws, 26 *j* 6 *a*
—— Petitions, 14 *a* 6 *a*—18 *a* 6 *a*—28 *a* 5 *f*—5 *m* 7 *c*—8 *m* 6 *a*—14 *m* 6 *a*—2 *j* 6 *e*—9 *j* 8 *e*—16 *j* 8 *e*—24 *j* 8 *b*
—— Withdrawals, 17 *a* 5 *a*—21 *a* 5 *e*
—— Elections, 29 *a* 8 *a*—1 *m* 5 *c*—2 *m* 6 *b*—8 *m* 5 *e*—13 *m* 7 *b*—15 *m* 6 *a*—18 *j* 6 *f*—25 *j* 6 *a*—27 *j* 6 *e* & *f*
—— Electoral Disabilities of Women, 16 *j* 8 *e*—23 *j* 6 *b*—24 *j* 8 *c*
—— Elementary Education, 1 *a* 6 *c*—29 *a* 8 *a*—11 *j* 6 *b*—20 *j* 6 *a*—20 *j* 6 *c*—30 *j* 6 *a*
—— Extra Subjects in, 2 *m* 6 *f*
—— *Ellen Constance*, 18 *a* 6 *a*
—— Emigration of Children to Canada, 6 *j* 6 *e*
—— Enclosure Bill, 5 *j* 7 *c*
—— Endowed Schools, 25 *a* 5 *a*—2 *a* 6 *a*—5 *m* 7 *b*—8 *m* 5 *a*—20 *m* 6 *e*—9 *j* 9 *a*
—— Epping Drainage District, 22 *m* 6 *f*
—— Erie Railway, 8 *m* 6 *b*
—— and Capt. Tyler, 16 *m* 6 *d*
—— Evening Schools, 5 *m* 7 *e*
—— Evidence Law Amendment (Scotland) Bill, 30 *j* 7 *e*
—— Ex-Constable Goodchild, Case of, 17 *a* 5 *b*
—— Explosive Substances, 17 *a* 7 *d*—23 *m* 7 *d*
—— Factories and Workshops, 20 *j* 6 *e*
—— (Health of Women &c.) Bill, 12 *j* 7 *b*—13 *j* 7 *f*—16 *j* 8 *e*—24 *j* 8 *d*—30 *j* 7 *e*
—— Factory Acts Amendment Bill, 7 *m* 6 *b*—16 *m* 6 *b*—2 *j* 6 *e*—12 *j* 8 *b*
—— Families of Civil Servants of the Crown, 18 *a* 6 *c*
—— Farmers' Carts, &c., in Scotland, 1 *a* 6 *a*
—— Fiji Islands, 15 *a* 6 *b*
—— Annexation of, 12 *j* 7 *a*
—— Rumoured Cession of, 21 *a* 5 *d*
—— Fines, Fees and Penalties Bill, 22 *m* 8 *a*—24 *m* 8 *d*
—— Fires, 29 *a* 8 *b*
—— First Fruits, 3 *j* 6 *a*
—— Flag of the Dominion of Canada, 6 *j* 6 *e*
—— *Flag of Ireland* Newspaper, 2 *m* 7 *c*
—— Foot and Mouth Disease, 3 *j* 6 *b*—16 *j* 8 *d*
—— Foreign Conventual Institutions, 8 *m* 6 *b*
—— Foreshores (Ireland), 22 *m* 6 *e*
—— Four Courts Marhalsea Bill (Dublin), 20 *m* 7 *c*—9 *j* 10 *a*—12 *j* 8 *b*—19 *j* 7 *a*—20 *j* 6 *c*
—— Franchise in Ireland, 18 *a* 6 *b*
—— French Ports, 8 *m* 5 *e*
—— Friendly Societies, 28 *a* 6 *a*—6 *j* 6 *c*—9 *j* 9 *e*—17 *j* 6 *c*—23 *j* 6 *e*—30 *j* 7 *e*
—— Frescoes in the House of Lords, 30 *j* 6 *b*
—— Furlough from India, 1 *m* 5 *a*
—— Galway Election, 8 *m* 7 *b*—2 *j* 6 *e*—6 *j* 7 *a*—20 *j* 6 *e*
—— Game Birds (Ireland) Bill, 16 *a* 6 *f*—29 *a* 9 *d*—1 *m* 7 *d*—6 *m* 6 *a*—9 *m* 5 *d*
—— Laws (Scotland) Bill, 30 *a* 6 *c*
—— Garrison Left at Prahsu, 8 *m* 6 *b*
—— Instructors, 15 *m* 6 *b*
—— Gas Orders Confirmation Bill, 21 *a* 5 *e*—29 *a* 8 *a*—1 *m* 5 *a*—8 *m* 7 *d*—16 *m* 6 *a*—20 *m* 7 *c*—12 *j* 6 *e*—13 *j* 6 *d*—16 *j* 8 *c*—23 *j* 7 *d*
—— Gelligaer Schools, 9 *m* 5 *c*—16 *m* 6 *a*
—— Election, 1 *m* 6 *a*—2 *m* 6 *a*—3 *m* 6 *a*—4 *m* 6 *a*—5 *m* 6 *a*—6 *m* 6 *a*—7 *m* 6 *a*—8 *m* 6 *a*—9 *m* 6 *a*—10 *m* 6 *a*—11 *m* 6 *a*—12 *m* 6 *a*—13 *m* 6 *a*—14 *m* 6 *a*—15 *m* 6 *a*—16 *m* 6 *a*—17 *m* 6 *a*—18 *m* 6 *a*—19 *m* 6 *a*—20 *m* 6 *a*—21 *m* 6 *a*—22 *m* 6 *a*—23 *m* 6 *a*—24 *m* 6 *a*—25 *m* 6 *a*—26 *m* 6 *a*—27 *m* 6 *a*—28 *m* 6 *a*—29 *m* 6 *a*—30 *m* 6 *a*—31 *m* 6 *a*

Parliamentary Proceedings (*continued*).
—— General Post Office, 13 *j* 6 *e*
—— Germination of Grain in England, 5 *m* 7 *e*
—— Glover (Capt.) 24 *a* 5 *b*
—— Gold Coast, 30 *a* 6 *e*—13 *m* 6 *a*—15 *m* 6 *b*—16 *m* 6 *b*—19 *m* 8 *e*—22 *m* 6 *e*—9 *j* 9 *a*—26 *j* 6 *e*
—— Government of Spain, 23 *j* 6 *b*
—— Governor Maclean, 9 *j* 9 *b*
—— Grantham Gas Bill, 3 *j* 5 *a*
—— Grosvenor Place, 9 *j* 9 *a*
—— Guana, 28 *a* 6 *a*—15 *m* 6 *c*—23 *m* 7 *d*
—— Hampshire Militia, 6 *j* 6 *e*
—— Hampton Court Park, 25 *a* 6 *a*
—— Harbour of Colombo (Loan) Bill, 19 *j* 7 *a*—20 *j* 6 *c*
—— Her Majesty's Consul at Batavia, 20 *m* 6 *e*
——— Dockyards, 21 *a* 6 *a*
——— Ship *Devastation*, 1 *a* 6 *b*—29 *a* 8 *b*
——— *Aboukir*, 19 *j* 7 *b*
——— Ships on the Indian Station, 17 *a* 5 *c*
—— Herring Barrels, 12 *m* 8 *f*—22 *m* 8 *a*—9 *j* 10 *a*—24 *j* 8 *a*—26 *j* 5 *e*
—— Hertford College (Magdalen Hall) Oxford, Bill, 5 *m* 7 *b*—6 *m* 6 *a*—9 *m* 5 *d*—20 *m* 6 *e*
—— Higher Education of Women, 13 *j* 7 *b*
—— Highways, 8 *m* 6 *a*
—— Hillier (Deputy Inspecter) Case of, 19 *m* 8 *c*
—— Holyhead Old Harbour Road Bill, 22 *m* 8 *a*—2 *j* 7 *e*—12 *j* 6 *e*—26 *j* 5 *e*
—— Home Rule, 23 *m* 7 *d*—20 *j* 6 *e*—23 *j* 6 *b*
—— Homeward Mails, 6 *j* 6 *f*
—— Homicide Law Amendment Bill, 23 *m* 8 *b*—12 *j* 8 *b*
—— Hondurus, Minister for, 22 *m* 6 *e*
—— Horses, Export of, 12 *m* 8 *f*
—— Household Franchise (Counties) Bill, 14 *m* 6 *b*—15 *m* 6 *e*
—— Hyde Park and Kensington Gardens, 21 *a* 6 *a*
—— Hypothec (Scotland) Bill, 20 *m* 6 *e*
—— Importation of Foreign Cattle, 20 *j* 6 *d*
——— of Irish Cattle, 24 *j* 8 *c*
——— of Salt into France, 1 *m* 5 *d*
—— Imprisonment for Debt, 15 *a* 6 *b*—21 *a* 5 *f*—5 *j* 7 *c*
—— Income Tax, 14 *a* 6 *b*—6 *j* 6 *e*
——— Surcharges, 24 *a* 5 *b*
—— Inconvenient Questions, 4 *j* 9 *f*
—— India and the 81st Regiment, 16 *j* 8 *d*
—— Indian Appointments, 16 *j* 8 *d*
——— Budget, 22 *m* 6 *f*
——— Councils Bill, 2 *j* 6 *d*—10 *j* 6 *d*—16 *j* 8 *b*—23 *j* 6 *c*—24 *j* 8 *b*
——— Loans, 24 *a* 5 *b*
——— Ordnance Corps, 6 *j* 6 *c*
——— Railways, 26 *j* 6 *d*
—— Industrial School "Eleven," 19 *j* 7 *b*—23 *j* 6 *b*
—— Infanticide Bill, 14 *a* 7 *a*—15 *m* 6 *e*
—— Infants Contracts Bill, 10 *j* 6 *a*—17 *j* 6 *a*—19 *j* 7 *a*—25 *j* 6 *f*
—— Infected Cattle, 23 *j* 6 *b*
—— Infectious Diseases, Importation of, 13 *j* 7 *e*
—— Inn-Keepers' Liability Bill, 14 *m* 7 *b*
—— Inspectors of Nuisances, 1 *m* 5 *d*

Parliamentary Proceedings (*continued*).
—— Intoxicating Liquor Act, 15 *a* 6 *b*
——— Liquors Bill, 12 *m* 8 *f*—12 *m* 9 *b*—13 *m* 6 *c*—5 *j* 7 *c*—5 *j* 8 *b*—8 *j* 7 *a*—9 *j* 9 *c*—10 *j* 7 *a*—12 *j* 6 *f*—17 *j* 6 *c*—18 *j* 6 *f*—19 *j* 7 *c*—20 *j* 6 *f*—20 *j* 7 *d*—23 *j* 6 *c*—24 *j* 8 *a*—24 *j* 9 *a*
—— Irish Chancery Courts, 19 *j* 7 *c*
——— Church Representative Body, 22 *m* 6 *d*
——— Surplus, 28 *a* 5 *f*—22 *m* 6 *b*
——— Civil Service, 23 *j* 6 *b*
——— College of Physicians, 20 *j* 6 *e*
——— Constabulary, 1 *a* 6 *b*—20 *j* 6 *d*
——— Educational Commissioners, 9 *j* 9 *b*
——— and English Parliamentary Relations, 16 *j* 8 *d*
——— Fisheries, 2 *m* 6 *c*—4 *m* 10 *b*—12 *m* 9 *a*—22 *m* 6 *e*—3 *j* 6 *b*—6 *j* 6 *f*
——— Grand Jury System, 21 *a* 5 *f*
——— Judges, Appointment of, 26 *j* 6 *b*
——— Land Act, 22 *m* 6 *c*—23 *j* 6 *c*
——— Law Courts, 20 *m* 6 *c*—23 *m* 7 *c*
——— Magistracy, 26 *j* 6 *a*
——— National School Teachers, 10 *j* 7 *c*
——— Prosecutions, 15 *m* 6 *b*
——— Railways, 29 *a* 8 *b*—30 *a* 6 *e*—1 *m* 5 *a*
——— and Scotch Appeals, 5 *m* 7 *d*
—— Ironclads, Alteration of, 15 *m* 6 *b*
——— Construction of, 19 *m* 8 *f*
—— Isle of Man Harbour Dues, 21 *a* 7 *f*—2 *m* 6 *a*—5 *m* 7 *c*—6 *m* 6 *a*
—— Issue of New Writs, 8 *m* 6 *b*
—— Joint Stock Companies, 25 *a* 6 *a*
—— Judicature and Appeal, 8 *m* 5 *a*
——— Act, 22 *a* 6 *c*—19 *m* 8 *a*—9 *j* 9 *a*—12 *j* 6 *e*—12 *j* 6 *f*—23 *j* 6 *a*—23 *j* 8 *b*
——— (Ireland) Bill, 2 *m* 6 *b*—19 *j* 7 *a*
—— Juries Bill, 23 *a* 8 *b*—6 *m* 7 *e*—15 *m* 6 *d*—22 *m* 8 *a*—2 *j* 7 *e*—13 *j* 6 *e*—16 *j* 10 *c*—19 *j* 7 *f*—23 *j* 7 *d*—27 *j* 6 *d*
——— System (Ireland), 18 *a* 7 *f*—23 *a* 8 *c*
—— Justice Lawson, 5 *m* 7 *d*
—— Kerry Election Petition, 13 *m* 6 *d*
—— Kilmainham Hospital, 1 *a* 6 *a*—14 *a* 6 *a*
—— Kingdom of Dahomey, 28 *j* 6 *a*
—— Kirwee Prize Accounts, 30 *j* 6 *b*
—— Knightsbridge Barracks, 22 *a* 6 *d*
—— Labourers' Cottages, 1 *a* 6 *b*
——— Dwellings in Ireland, 16 *m* 6 *b*
——— in Somers Town, 21 *a* 5 *f*
—— Lamps in Railway Carriages, 2 *m* 6 *b*
—— Land in Ireland, 5 *m* 7 *a*
——— Bills, 16 *m* 6 *a*
——— Drainage, 30 *j* 6 *a*
——— Tax, 15 *a* 6 *b*
——— Commissioners' Names Bill, 28 *a* 6 *f*—9 *j* 9 *f*—20 *j* 6 *c*
—— Lands Tithes and Transfer Bill, 24 *a* 5 *a*—28 *a* 5 *e*—6 *m* 6 *a*—2 *j* 6 *a*
—— Landseer's Portrait of Sir Walter Scott, 16 *m* 6 *b*
—— Languard Fort, 24 *a* 5 *b*
—— Late Dissolution—Vote of Censure, 25 *a* 6 *b*
—— Law Charges (Ireland), 23 *m* 7 *d*
—— Leases and Sales of Settled Estates Bill, 21 *m* 8 *a*
—— Leamington Station. Late Disturbance in,

Parliamentary Proceedings (*continued*).
—— Legal Departments, 28 *a* 6 *a*
—— Licensing Act Amendment Bill, 28 *a* 6 *f*—1 *m* 5 *d*—7 *m* 6 *b*—8 *m* 6 *a* & *b*—27 *j* 6 *d*
——— Return, 3 *j* 6 *c*
——— Bill, 1 *a* 6 *b*—24 *a* 5 *b*—25 *a* 6 *a*—2 *m* 6 *c*—2 *j* 6 *e*
——— System (Ireland), 9 *m* 5 *f*
——— in Scotland, 19 *j* 7 *c*
—— Light in the Clock Tower, 22 *a* 6 *d*—26 *j* 5 *f*
—— Liquor Statistics, 24 *j* 8 *a*
—— Livingstone (Dr.) Case of, 1 *a* 6 *b*—12 *m* 9 *a*
—— Loans to Local Authorities in Ireland, 18 *a* 6 *b*
—— Local Authorities Receipts and Expenditure, 20 *m* 6 *e*
——— Government Provisional Orders Bill, 1 *a* 6 *c*—16 *a* 6 *f*—25 *a* 5 *f*—28 *a* 5 *e*—19 *m* 9 *d*—5 *j* 8 *b*—19 *j* 7 *a*—20 *j* 6 *c*—27 *j* 6 *d*—30 *j* 6 *a*
——— Rates, Government Contributions to, 26 *j* 7 *c*
——— ——— and Railway Dividends, 16 *m*
—— Lord Sandhurst, *see* SANDHURST
—— Lunatics, 24 *a* 5 *b*
——— Police and the Budget, 28 *a* 6 *a*
—— Madras Irrigation Company, 9 *m* 5 *e*
——— and Canal Company, 9 *j* 9 *b*
—— Magistracy of Tipperary, 22 *m* 6 *c*—20 *j* 6 *d*
—— Magistrates (Ireland) &c. Bill, 28 *m* 8 *a*—2 *j* 7 *e*—3 *j* 7 *e*—6 *j* 6 *f*—12 *j* 6 *e*—17 *j* 6 *b*
—— Mail Contracts, 10 *j* 7 *a*
—— Malay Peninsular, 20 *m* 6 *b*
—— Malt Tax, 24 *a* 6 *c*
—— Marine Department of the Board of Trade, 6 *m* 6 *c*
—— Marriages Legislation, 1 *m* 5 *a*—6 *m* 6 *a*—8 *m* 5 *a*—19 *m* 9 *d*—22 *m* 8 *a*
—— Married Women's Property Act Amendment, 16 *a* 6 *e*—18 *a* 6 *b*—19 *m* 9 *d*—23 *m* 8 *b*—3 *j* 7 *e*—17 *j* 6 *a*—27 *j* 6 *d*
—— Martini-Henri Rifles, 15 *m* 6 *b*
—— Masters of Pleasure Yachts, 3 *j* 6 *b*
—— Mauritius, 28 *a* 6 *a*
—— Merchant Shipping (Measurement of Tonnage) Bill, 9 *j* 9 *f*
——— Ships 20 *m* 7 *b*
——— Survey Bill, 25 *j* 6 *a*—26 *j* 10 *e*
—— Meteorology in India, 9 *m* 6 *f*
—— Metropolitan Buildings and Management Bill, 30 *a* 6 *a*—8 *m* 7 *d*
——— Gas Companies' Accounts, 19 *m* 8 *d*
——— Police, 2 *m* 6 *c*
——— Magistrates, 16 *m* 6 *b*
—— Middlesex Sessions Bill, 1 *a* 6 *c*—17 *a* 5 *a*—24 *a* 5 *a*—25 *a* 5 *f*
—— Midnight Closing, 5 *j* 8 *a*
—— Military Depot Centre, 26 *j* 6 *a*
—— Militia, 2 *j* 6 *e*—5 *j* 7 *c*—20 *j* 6 *e*
——— Adjutants, 21 *a* 5 *f*
——— Law Amendment Bill, 9 *j* 10 *a*—12 *b*—26 *j* 5 *e*—27 *j* 6 *d*
——— Storehouses, 12 *m* 9 *a*
—— Millbank Prison, 22 *a* 6 *d*
—— Minister of Instruction, 22 *m* 6 *a*—23 *m*

Parliamentary Proceedings (*continued*).
—— Mineral Oils in France, 15 *a* 6 *a*
—— Mission at Berne, 5 *m* 7 *d*
—— Mixing Spirits, 10 *j* 7 *a*
—— Monastic and Conventual Institutions Bill, 25 *a* 6 *a*—2 *m* 7 *e*—23 *m* 7 *d*—3 *j* 7 *e*—10 *j* 6 *f*
—— Morning Sitting, 20 *j* 6 *e*
—— Municipal Privileges (Ireland) 18 *a* 7 *e*—22 *a* 6 *f*—29 *a* 9 *e*—20 *m* 7 *c*—19 *j* 7 *f*—20 *j* 7 *d*—23 *j* 7 *d*
——— Boroughs (Auditors and Assessor) Bill, 21 *m* 8 *d*
——— Corporations, 19 *j* 7 *f*—23 *j* 6 *c*
——— Elections, 28 *a* 6 *f*—9 *j* 10 *a*
—— Mutiny Bills, 1 *a* 6 *c*—14 *a* 7 *a*—17 *a* 7 *c*—18 *a* 7 *e*—21 *a* 6 *a*—24 *a* 5 *a*
—— National Debt, 28 *a* 5 *f*
——— Charges on the Irish Poor Rate, 16 *m* 6 *b*
——— Education (Ireland) 6 *j* 6 *e*—16 *j* 8 *c*
——— Gallery, 15 *a* 6 *a*—17 *a* 5 *b*—25 *a* 7 *b*—1 *m* 5 *d*—9 *m* 5 *f*
—— Natural History—India, 6 *m* 6 *b*
—— Naval Reserve, 18 *a* 6 *d*
——— Estimates, 21 *a* 6 *d*—1 *m* 5 *e*—19 *m* 9 *b*
——— Returns, 2 *m* 6 *a*
—— Nawab Nazim of Bengal. 24 *j* 7 *c*
—— New Law Courts, 17 *a* 5 *b*—25 *a* 7 *b*
——— Members, 14 *a* 6 *a*—15 *a* 6 *a*—15 *a* 8 *a*—17 *a* 5 *a*—18 *a* 12 *c*—22 *a* 5 *c*—25 *a* 8 *a*—28 *a* 5 *f*—29 *a* 10 *a*—2 *m* 6 *a*—8 *m* 5 *e*—9 *m* 7 *b*—19 *m* 8 *d*—20 *m* 6 *d*—20 *m* 7 *f*—22 *m* 6 *d*—23 *m* 6 *e*—30 *m* 7 *f*—2 *j* 6 *d*—3 *j* 5 *f*—3 *j* 8 *a*—13 *j* 7 *f*—16 *j* 8 *e*—17 *j* 7 *b*—20 *j* 6 *d*—24 *j* 8 *d*—24 *j* 10 *a*—26 *j* 5 *f*
——— Peer, 3 *j* 5 *a*—9 *j* 8 *a*
——— Silver Coins, 20 *j* 6 *e*
——— Writs, 17 *a* 5 *a*—18 *a* 7 *f*—28 *a* 5 *f*—29 *a* 8 *b*—1 *m* 7 *d*—8 *m* 7 *d*—9 *m* 5 *f*—12 *m* 10 *a*—19 *m* 8 *e*—3 *j* 6 *b*—5 *j* 7 *c*—9 *j* 9 *b*—19 *j* 8 *a*
——— for Stroud, 9 *m* 5 *f*
—— Newfoundland Telegraphs, 22 *m* 6 *f*
——— Fisheries, 5 *j* 7 *c*
—— Notices of Motions, 1 *a* 6 *b*—13 *a* 10 *c*—14 *a* 6 *c*—14 *a* 7 *b*—15 *a* 5 *a*—15 *a* 6 *f*—16 *a* 6 *a*—16 *a* 7 *a*—17 *a* 5 *b*—17 *a* 7 *d*—20 *a* 10 *b*—21 *a* 5 *e*—21 *a* 7 *f*—22 *a* 6 *c*—22 *a* 7 *b*—23 *a* 7 *f*—23 *a* 8 *a*—24 *a* 5 *a*—24 *a* 7 *f*—25 *a* 6 *a*—27 *a* 9 *f*—28 *a* 5 *f*—28 *a* 7 *d*—29 *a* 9 *f*—30 *a* 6 *e*—1 *m* 5 *d*—1 *m* 8 *b*—2 *m* 6 *b*—4 *m* 10 *b*—5 *m* 9 *c*—6 *m* 6 *b*—6 *m* 7 *f*—7 *m* 8 *c*—8 *m* 6 *a*—8 *m* 7 *d*—9 *m* 5 *e*—11 *m* 10 *b*—12 *m* 10 *a*—13 *m* 6 *f*—13 *m* 7 *e*—14 *m* 6 *a*—14 *m* 7 *b*—15 *m* 6 *f*—16 *m* 6 *b*—18 *m* 10 *b*—19 *m* 9 *f*—20 *m* 5 *f*—20 *m* 6 *d*—21 *m* 8 *e*—22 *m* 6 *d*—22 *m* 8 *b*—1 *j* 12 *b*—2 *j* 7 *f*—3 *j* 6 *a*—4 *j* 7 *f*—5 *j* 5 *f*—8 *j* 10 *b*—9 *j* 10 *a*—10 *j* 7 *d*—11 *j* 8 *c*—12 *j* 8 *b*—15 *j* 9 *f*—16 *j* 8 *c* & *d*—17 *j* 7 *a*—18 *j* 6 *a* & *f*—19 *j* 8 *a*—22 *j* 10 *b*—23 *j* 7 *d*—24 *j* 8 *c*—24 *j* 9 *b*—25 *j* 5 *d*—26 *j* 8 *a*—29 *j* 10 *b*—30 *j* 6 *b*—30 *j* 7 *e*
—— Offences Against the Person Bill, 14 *a* 7 *a*—28 *a* 6 *f*
—— Office of Clerk of Parliament &c., 20 *j* 6 *b*
—— Officers of the Houses of Parliament, 13 *m* 7 *a*
——— of Convict Prisons, 22 *m* 6 *e*
——— Memorial Commission, 6 *j* 7 *f*—17 *j* 6 *c*

Parliamentary Proceedings (*continued*).
—— Opening of Museums on Sunday, 20 *m* 6 *e*
—— Orders of the Day, 13 *a* 10 *c*—14 *a* 7 *b*—15 *a* 6 *f*—16 *a* 7 *a*—17 *a* 7 *d*—18 *a* 6 *a*—20 *a* 10 *b*—21 *a* 7 *f*—22 *a* 7 *b*—28 *a* 7 *f*—24 *a* 7 *f*—27 *a* 9 *f*—28 *a* 7 *d*—29 *a* 8 *b*—29 *a* 9 *f*—30 *a* 6 *e*—1 *m* 8 *b*—4 *m* 10 *b*—5 *m* 9 *c*—6 *m* 7 *f*—7 *m* 8 *c*—8 *m* 7 *d*—11 *m* 10 *b*—12 *m* 10 *a*—13 *m* 7 *e*—14 *m* 7 *b*—15 *m* 6 *f*—18 *m* 10 *b*—19 *m* 9 *f*—20 *m* 5 *f*—21 *m* 8 *e*—22 *m* 8 *b*—1 *j* 12 *b*—2 *j* 7 *f*—4 *j* 7 *f*—5 *j* 5 *f*—8 *j* 10 *b*—9 *j* 10 *a*—10 *j* 7 *d*—10 *j* 8 *c*—12 *j* 8 *b*—15 *j* 9 *f*—16 *j* 8 *c*—17 *j* 7 *a*—18 *j* 6 *f*—19 *j* 8 *a*—22 *j* 10 *b*—23 *j* 7 *d*—24 *j* 9 *b*—25 *j* 5 *d*—26 *j* 8 *a*—29 *j* 10 *b*—30 *j* 7 *e*
—— Ordnance Surveys, 21 *a* 5 *f*—9 *m* 5 *e*—19 *m* 8 *e*
——— of North Wales, 3 *j* 6 *b*
——— Trial of, 19 *j* 7 *b*
—— Outbreak at Natal, 22 *m* 6 *c*
—— Outrage to a British Consul in Guatemala, 16 *m* 6 *b*
—— Owners of Land, 29 *a* 8 *a*
—— Oysters and Mussels, 20 *m* 6 *b*—5 *j* 8 *b*—16 *j* 10 *b*
—— Parliament Street, 23 *m* 7 *a*
—— Parliamentary Elections (Returning Officers Bill, 29 *a* 9 *d*—6 *m* 7 *e*
—— Parochial Records Bill, 12 *j* 6 *e*
—— Patent Museum, 18 *a* 6 *b*
—— Patronage in the Church of England, 22 *a* 6 *a*
—— Pauper Lunatics, 12 *m* 9 *a*—15 *m* 6 *b*
—— Pay of Officers on the Gold Coast, 24 *a* 5 *b*
—— Peace of Europe, 5 *m* 7 *a*
—— Permissive Prohibitory Liquor Bill, 18 *j* 6 *a*
—— Personal Explanations, 22 *m* 6 *a*
—— Personation Bill, 18 *j* 6 *f*—25 *j* 6 *f*—26 *j* 7 *c*
—— Petitions, 1 *a* 5 *a*—14 *a* 6 *a*—15 *a* 6 *a*—16 *a* 6 *a*—17 *a* 5 *a*, *two notices*—18 *a* 6 *a*—21 *a* 5 *a* & *e*—22 *a* 6 *a* & *c*—23 *a* 8 *a*—24 *a* 5 *a*—25 *a* & *f*—28 *a* 5 *f*—29 *a* 8 *a*—30 *a* 6 *a*—1 *m* 5 *a* & *e*—2 *m* 6 *a*—5 *m* 7 *a* & *c*—6 *m* 6 *b*—7 *m* 6 *a*—8 *m* 5 *a* & *e*—9 *m* 5 *a* & *d*—12 *m* 7 *a* & *e*—13 *m* 6 *a* & *d*—14 *m* 6 *a*—15 *m* 6 *a*—16 *m* 6 *a*—19 *m* 8 *a* & *d*—20 *m* 6 *a* & *c*—21 *m* 8 *a*—22 *m* 6 *a* & *c*—23 *m* 7 *a* *c*—2 *j* 6 *a* & *d*—3 *j* 5 *a* & *f*—5 *j* 6 *a*—5 *j* 7 *a*—6 *j* 6 *a* & *c*—9 *j* 8 *a* & *e*—10 *j* 6 *a* & *f*—11 *j* 6 *a*—12 *j* 6 *a* & *e*—13 *j* 6 *a* & *d*—16 *j* 8 *a* & *c*—17 *j* 6 *a* & *b*—18 *j* 6 *a*—19 *j* 7 *a*, *two notices*—20 *j* 6 *a* & *d*—23 *j* 6 *a*24 *j* 8 *c* & *b*—25 *j* 6 *a*—26 *j* 5 *a* & *f*—27 *j* 6 *a* & *d*—30 *j* 6 *a* & *b*
——— from Hockley Important Correction, 23 *j* 7 *d*
—— Pier and Harbour Bill, 16 *j* 8 *c*
—— Piero Della Francesca's Picture, 16 *j* 8 *d*
—— Pleuro-Pneumonia, 22 *m* 6 *d*
—— Polic, Grants in Aid of, 27 *j* 6 *e*
——— Force in Scotch Burghs, 21 *a* 5 *f*
—— Polish Amnesty, 23 *j* 6 *c*
—— Polluted Water, 5 *m* 7 *e*
—— Poor Law Constituencies, 23 *j* 6 *c*
——— Guardians (Ireland) Bill, 6 *j* 6 *c*—19 *j* 7 *f*
——— Union Amalgamation (Ireland), 28 *a* 6 *a*
——— Rate Collectors in Ireland, 24 *j* 8 *c*
——— Relief (Ireland) Bill, 20 *m* 7 *b*

Parliamentary Proceedings (*continued*).
—— Post Cards for America, 15 *m* 6 *b*
——— Office Establishment, 22 *m* 6 *e*
——— Servants, 5 *m* 7 *d*
—— Postage to the United States, 2 *m* 6 *b*
—— Postal Facilities in Mayo, 25 *a* 7 *a*
—— Powers Law Amendment Bill, 19 *j* 7 *a*
—— Private Business 1 *a* 6 *a*—14 *a* 6 *a*—15 *a* 6 *a*—21 *a* 5 *e*—29 *a* 8 *a*—1 *m* 5 *c*—5 *m* 7 *c*—6 *m* 6 *b*—8 *m* 5 *e*—9 *m* 5 *a* & *d*—12 *m* 7 *a* & *e*—13 *m* 6 *a* & *d*—14 *m* 6 *a* —15 *m* 6 *a*—16 *m* 6 *a*—19 *m* 8 *a* & *d*—20 *m* 6 *a* & *c*—21 *m* 8 *a*—22 *a* 6 *a* & *c*—23 *m* 7 *a* & *c*—2 *j* 6 *a* *d*—3 *j* 5 *a* & *f*—5 *j* 6 *e*—5 *j* 7 *a*—6 *j* 6 *a* & *c*—9 *j* 8 *a*—10 *j* 6 *a*—12 *j* 6 *a*—13 *j* 6 *a* & *d*—16 *j* 8 *a* & *c*—17 *j* 6 *a* & *b*—18 *j* 6 *a*—19 *j* 7 *a*, *two notices*—20 *j* 6 *a*—23 *j* 6 *a*—24 *j* 8 *a*—25 *j* 6 *a*—26 *j* 5 *a* & *f*—27 *j* 6 *d*—30 *j* 6 *a* & *b*
——— Bills, 21 *a* 5 *a*—22 *a* 6 *a* & *c*—25 *a* 5 *f*—28 *a* 5 *a*—2 *m* 6 *a*—5 *m* 7 *a*—6 *m* 6 *a*—8 *m* 5 *a*
—— Privilege, 2 *j* 6 *d*
—— Probate and Administration, 25 *a* 6 *a*
—— Public Accounts, 24 *a* 5 *b*
——— Departments (Purchases &c.), 6 *m* 7 *e*
——— Health (Ireland) Bill, 12 *m* 9 *b*—22 *m* 8 *a*—20 *j* 7 *d*
——— (Scotland) Bill, 20 *j* 6 *c*
——— Supplemental Bill, 22 *m* 8 *a*
——— House Hours on Sunday, 15 *m* 6 *c*
——— Houses in Dublin, 23 *j* 6 *b*
——— Meeting and Petition, 5 *j* 7 *a*
——— Meetings, Ireland Bill, 21 *m* 8 *c*
——— Office Furniture, 1 *a* 6 *b*
——— Offices, 27 *j* 6 *e*
——— Playgrounds, 15 *m* 6 *b*
——— Prosecutors, 23 *a* 8 *a*
——— Works Loans Bill, 1 *a* 6 *c*—25 *a* 6 *a*—5 *m* 7 *c*—6 *m* 6 *a* *b*—8 *m* 5 *a*
——— Worship Regulation Bill, 28 *a* 5 *a*—9 *m* 5 *c*—12 *m* 7 *a*—13 *m* 6 *a*—5 *j* 6 *a*—9 *j* 8 *a*—10 *j* 6 *e*—16 *j* 8 *a*—20 *j* 6 *b*—26 *j* 5 *a*—27 *j* 6 *f*
—— Publican's Special Licenses, 3 *j* 6 *b*
—— Purchase Officers' Commissions, 18 *a* 6 *b*
—— Quartering of Troops, 9 *j* 9 *b*
—— Queen's Plates, 16 *m* 6 *f*
—— Questions, 13 *a* 10 *c*—14 *a* 7 *b*—16 *a* 7 *a*—17 *a* 7 *d*—20 *a* 10 *b*—21 *a* 7 *f*—22 *a* 7 *b*—28 *a* 7 *f*—24 *a* 7 *f*—27 *a* 9 *f*—28 *a* 7 *d*—30 *a* 6 *e*—1 *m* 8 *b*—4 *m* 10 *b*—5 *m* 9 *c*—7 *m* 8 *c*—8 *m* 7 *d*—11 *m* 10 *b*—12 *m* 10 *a*—14 *m* 7 *b*—15 *m* 6 *f*—18 *m* 10 *b*—19 *m* 9 *f*—21 *m* 8 *e*—22 *m* 8 *b*—1 *j* 13 *b*—2 *j* 7 *f*—4 *j* 7 *f*—5 *j* 5 *f*—8 *j* 10 *b*—9 *j* 10 *a*—11 *j* 8 *c*—12 *j* 8 *b*—15 *j* 9 *f*—16 *j* 8 *c*—17 *j* 7 *a*—18 *j* 6 *f*—19 *j* 8 *a*—22 *j* 10 *b*—23 *j* 7 *d*—25 *j* 5 *d*—26 *j* 8 *a*—29 *j* 10 *b*—30 *j* 7 *e*
—— Rabbits Bill, 18 *j* 6 *f*—19 *j* 7 *f*
—— Railway Accidents, 18 *a* 6 *a*—28 *a* 5 *a*—1 *m* 5 *a*—8 *m* 7 *a*—23 *m* 7 *c*
——— Commission, 9 *j* 8 *a*
——— Legislation, 9 *m* 5 *a*
——— Regulation Act Amendment, 2 *m* 7 *e*
—— Raphael's Cartoons on Sunday, 15 *m* 6 *a*
—— Rating Bill, 15 *m* 6 *c*
——— of Mines, 9 *j* 9 *a*
—— Real Property Limitation Bill, 24 *a* 5 *a*—28 *a* 5 *e*—6 *m* 6 *a*—16 *m* 6 *a*—2 *j* 6 *a*

Parliamentary Proceedings (*continued*).
— Real Property Vendors and Purchasers Bill, 24 *a* 5 *a*—28 *a* 5 *e*—6 *m* 6 *a*—16 *m* 6 *a*
— Recruiting, 2 *j* 6 *a*
— Re-Election of Ministers, 13 *m* 6 *f*
— Register of Voters, 17 *a* 5 *b*
— Registration of Births and Deaths, 18 *a* 6 *b*—24 *a* 5 *b*—15 *m* 6 *c*
— of Firms, 2 *m* 6 *c*
— of Parliamentary Voters, 20 *m* 7 *b*
— of Trade Marks, 23 *m* 7 *d*
— Religious Riots at Bombay, 5 *j* 7 *c*
— Vows in Canada, 2 *m* 6 *b*
— Removal of Military Officers, 2 *j* 6 *f*
— Reports of the Inspectors of Mines, 28 *a* 6 *a*
— Reserve Squadron, 12 *j* 7 *a*
— Forces, 15 *m* 6 *b*
— Revenue Officers' Disabilities, 23 *a* 8 *a*—2 *j* 7 *e*—9 *j* 10 *a*—19 *j* 7 *a*—20 *j* 6 *c*
— Riots at Bombay, 13 *m* 6 *f*
— Rising in Natal, 9 *j* 9 *a*
— River at Shanghai, 25 *a* 6 *a*
— Shannon Improvement, 12 *j* 7 *a*
— Roman Catholics in India, 12 *m* 9 *a*
— Royal Commission to Assent to Bills, 25 *a* 5 *a* & *f*—22 *m* 6 *a* & *c*—9 *j* 8 *a*
— Irish Constabulary, 12 *m* 9 *a*
— Military Academy, 16 *j* 8 *d*—27 *j* 6 *e*
— College at Sandhurst, 27 *j* 6 *e*
— Salaries of Resident Magistrates, 20 *m* 6 *e*
— Sale of Intoxicating Liquors in Ireland on Sunday, 9 *m* 6 *f*
— Sandhurst (Lord), 12 *m* 9 *b*—19 *m* 8 *e*—22 *m* 6 *f*
— Sanitary Condition of Epping District, 22 *j* 6 *b*
— Laws, 16 *j* 10 *b*
— Amendment, 26 *j* 6 *a*
— Saving Life from Shipwreck, 1 *m* 5 *d*—8 *m* 6 *a*
— Savings Bank Department, 1 *a* 6 *a*—20 *j* 6 *d*
— St. Pancras Union, 17 *j* 6 *b*
— Dr. Schliemann's Antiquities, 8 *m* 6 *b*
— Schools in Scotland, 17 *a* 5 *c*
— Science and Art, 29 *a* 8 *b*
— Department in Ireland, 12 *j* 7 *a*
— Scotch Board of Lunacy, 27 *j* 6 *e*
— Constabulary, 9 *j* 9 *b*
— and Irish Peerages, 13 *j* 6 *a*
— Representative Peers, 20 *j* 6 *a*
— Scottish Education Act, 26 *j* 6 *a*
— Sewage Manures, 19 *m* 8 *e*
— Shannon Improvements, 12 *m* 9 *a*—30 *j* 7 *e*
— Shelter for Riders in Hyde Park, 9 *j* 9 *a*
— Singapore Emigration Act, 1 *a* 6 *b*
— Slave Trade, 22 *a* 6 *d*
— Slavery at Cape Coast Castle, 26 *j* 5 *f*—30 *j* 6 *b*
— Sligo, Leitrim and Northern Counties Railway Bill, 16 *m* 6 *a*
— Soldiers' Wives, 9 *j* 9 *a*
— South Kensington Museum, 1 *a* 6 *a*
— and Bethnal Green Museums, 9 *j* 9 *b*—16 *j* 8 *d*

Parliamentary Proceedings (*continued*).
— Staff Appointments, 17 *a* 5 *c*—22 *a* 6 *c*
— Stamp Acts, 22 *m* 6 *e*
— Statute Law Commission, 22 *m* 6 *a*
— Revision Bill, 16 *j* 8 *a*—17 *j* 6 *b*—19 *j* 7 *a*—20 *j* 6 *c*—30 *j* 7 *e*
— Steering and Sailing Rules, 22 *m* 6 *e*
— Straits Settlements, 5 *m* 7 *e*—20 *m* 6 *b*—22 *m* 6 *a*—23 *m* 7 *c*—24 *j* 9 *a*—26 *j* 7 *c*—27 *j* 7 *f*
— Stranding of the *Kron Prinz*, 18 *a* 6 *b*
— Strike of Agricultural Labourers, 1 *m* 5 *d*
— Subvention to the Police, 15 *m* 6 *b*
— Subway to the House of Commons, 21 *a* 5 *f*
— Suez Canal, 18 *a* 6 *b*—25 *a* 6 *a*—28 *a* 6 *a*—1 *m* 5 *d*—9 *m* 5 *d*—23 *m* 7 *d*—6 *j* 6 *a*—23 *j* 6 *b*
— Sugar Duties, 18 *a* 6 *b*—22 *m* 6 *e*
— Summary of Proceeding, 1 *a* 9 *a*—14 *a* 9 *a*—15 *a* 9 *a*—16 *a* 9 *a*—17 *a* 8 *f*—18 *a* 8 *f*—21 *a* 8 *f*—22 *a* 9 *a*—23 *a* 9 *a*—24 *a* 9 *a*—25 *a* 8 *f*—28 *a* 8 *f*—29 *a* 10 *f*—30 *a* 9 *a*—1 *m* 8 *f*—2 *m* 9 *a*—5 *m* 10 *f*—6 *m* 9 *a*—7 *m* 9 *a*—8 *m* 8 *f*—9 *m* 8 *f*—12 *m* 10 *f*—13 *m* 9 *a*—14 *m* 9 *a*—15 *m* 9 *a*—16 *m* 9 *a*—19 *m* 10 *e*—20 *m* 9 *a*—21 *m* 11 *a*—22 *m* 8 *f*—23 *m* 9 *a*—2 *j* 8 *f*—3 *j* 8 *f*—5 *j* 8 *f*—6 *j* 9 *a*—9 *j* 10 *f*—10 *j* 9 *a*—11 *j* 9 *a*—12 *j* 8 *f*—13 *j* 8 *f*—16 *j* 10 *f*—17 *j* 8 *f*—18 *j* 8 *a*—19 *j* 9 *a*—20 *j* 9 *a*—23 *j* 9 *a*—24 *j* 10 *f*—25 *j* 9 *a*—26 *j* 8 *f*—27 *j* 8 *e*—30 *j* 9 *a*
— Supersession in the Army, 17 *a* 5 *b*
— Supreme Court of Judicature, 12 *j* 6 *a*
— Bill, 6 *j* 6 *a*—17 *j* 6 *a*—23 *j* 6 *a*—26 *j* 5 *c*
— Protest Against, 27 *j* 7 *f*
— Supply, 18 *a* 7 *c*—21 *a* 7 *e*—25 *a* 7 *a*—28 *a* 6 *f*—5 *m* 9 *c*—20 *m* 7 *c*—23 *m* 7 *d*—6 *j* 9 *c*
— Survey of Merioneth, 5 *m* 7 *e*
— Swann (Mr.) and Mr. Vines, 3 *j* 6 *a*
— Sword Bayonet, 27 *j* 6 *e*
— Telegrams from India, 22 *a* 6 *d*
— Tenant Right (Ireland), 25 *a* 7 *b*
— Thames Embankment, 17 *a* 5 *c*
— Access from the Strand to, 17 *a* 7 *c*
— Towns Improvement Act (1854), 20 *m* 6 *d*
— Tramways Provisional Orders Confirmation Bill, 19 *m* 8 *a*
— Transit of Venus, 13 *j* 6 *a*
— Treaty of Washington, 5 *m* 7 *b*—8 *m* 6 *b*—12 *m* 9 *a*
— Tribes near Aden, 18 *a* 6 *b*
— Tribunals of Commerce, 23 *a* 8 *a*
— Trinity College, Dublin, 24 *a* 5 *b*
— Troops on Indian Service, 26 *j* 6 *a*
— Truck System — Responsibility of Employers, 1 *m* 5 *d*
— Tunbridge School, 16 *j* 8 *e*
— Turnpike Trusts, 17 *a* 5 *b*—21 *a* 5 *f*
— Ulster Tenant Rights, 14 *a* 6 *a*—6 *m* 6 *f*
— Ultimate Appeal, 12 *m* 7 *a*
— Unarmoured and Ironclad Ships, 8 *m* 6 *c*
— Union Boundaries in Ireland, 19 *j* 7 *c*
— Universities of Scotland, 15 *a* 6 *b*—12 *m* 10 *a*
— Education in Ireland, 25 *a* 6 *a*
— Reform, 15 *m* 6 *a*
— Unseaworthy Vessels, 14 *a* 6 *b*
— Vacant Land in Abingdon Street, 21 *a* 5 *j*

Parliamentary Proceedings *(continued)*.
—— Valuation (Ireland) Act, 23 *j* 7 *d*
——— of Property Bill, 22 *m* 7 *f*—12 *j* 7 *a*—20 *j* 7 *a*—30 *j* 7 *b*
—— Vicious Cavalry Horses, 8 *m* 6 *a*
—— Victoria Park, 15 *a* 6 *a*—22 *a* 6 *d*
—— *Virginius*, 16 *m* 6 *c*
—— Volunteer Corps, Allowances to, 24 *j* 8 *d*
—— Vote of Censure—Dissolution, 25 *a* 6 *b*
—— War on the Gold Coast, 6 *j* 6 *f*
——— Office, 27 *j* 6 *e*
—— Warwickshire Yeomanry and Lord Aylesford, 5 *j* 7 *b*
—— Water Supply, 9 *m* 5 *e*
——— and Fire Prevention, 1 *a* 6 *b*
—— Ways and Means, 1 *m* 5 *e*
—— Weights and Measures, 8 *m* 6 *a*
—— Wellington Munument, 25 *a* 7 *b*—5 *m* 7 *d*—26 *j* 6 *a*
—— Welsh County Court Judges, 27 *j* 7 *b*
—— Wenlock Elementary Education, 9 *j* 8 *a*—10 *j* 6 *e*—13 *j* 6 *e*
—— West African Settlements, 28 *a* 6 *d*—29 *a* 9 *d*—5 *m* 7 *f*
——— Coast of Africa, 29 *a* 8 *b*
——— End Nuisances, 15 *m* 6 *a*
——— India Mails, 12 *m* 9 *b*—16 *j* 8 *e*
—— Western Australia, 1 *m* 5 *e*
—— Westminster Abbey and Palace, 5 *m* 7 *e*
—— Weymouth Barracks Outrage, 28 *a* 5 *f*
—— Whalley (G. H.) Commitment of for Contempt of Court, 1 *a* 6 *a*—13 *m* 7 *c*
——— Report of Committee on, 2 *a* 9 *f*—10 *a* 6 *f*
—— Whitsuntide Recess, 1 *m* 5 *e*—12 *m* 7 *a*—20 *m* 6 *d*—23 *m* 7 *d*
—— Wild Birds Law Amendment Bill, 24 *j* 8 *a*—27 *j* 6 *d*
—— Wolseley (Sir Garnet) Grant to, 17 *a* 5 *a* & *c*—18 *a* 6 *a*—21 *a* 6 *d*
—— Women Electorla Disabilities Bill, 17 *j* 6 *c*
—— Working Men's Dwellings Bill, 18 *j* 6 *f*—19 *j* 7 *f*—23 *m* 7 *d*—24 *j* 9 *a*
—— Works at Haulbowline, 26 *j* 6 *c*
—— Workshops Act, 28 *a* 6 *a*
—— Wormwood Scrubs, 17 *a* 5 *b*
—— Wreck Register, 23 *j* 6 *b*
Parliamentary Reporting at Home and Abroad, 20 *j* 5 *b*

PARLIAMENTARY SPEECHES:—
***When the Speech of a Member is required on any particular debate, by referring to the *subject* under PARLIAMENTARY PROCEEDINGS, it can be seen at once by the reference answering to that affixed to the Speaker's name.
—— Aberdare, Lord, 9 *m* 5 *c*—19 *m* 8 *c*
—— Aberdeen, Lord, 19 *m* 8 *c*
—— Adderley, Sir C., 18 *a* 7 *b*—6 *m* 6 *c*—8 *m* 7 *a*—16 *m* 6 *e*—25 *j* 6 *e*
—— Airlie, Earl of, 19 *m* 8 *b*—8 *j* 5 *d*—10 *j* 6 *c*
—— Alexander, Col., 30 *a* 6 *d*
—— Allen, —, 20 *m* 7 *a*
—— Allsopp, S. C., 11 *j* 6 *d*
—— Anderson, —, 16 *a* 6 *e*—9 *m* 6 *e*—22 *m* 6 *f*—3 *j* 6 *c*—12 *j* 7 *f*
—— Anstruther, Sir R., 21 *m* 8 *a*—13 *j* 7 *c*
Parliamentary Speeches *(continued)*.
—— Argyll, Duke of, 25 *a* 5 *a*—3 *j* 5 *b*—10 *j* 6 *b*
—— Ashley, Evelyn, 30 *j* 6 *b*
——— —, 12 *j* 7 *e*
—— Assheton, —, 12 *m* 9 *d*—12 *j* 7 *f*
—— Attorney-General, 23 *a* 8 *c*—9 *m* 6 *a*—9 *j* 9 *a*
——— for Ireland, 2 *m* 7 *d*—6 *m* 6 *c*—8 *m* 7 *b*—13 *m* 7 *c*—21 *m* 8 *c*—20 *j* 6 *f*—26 *j* 6 *c*
—— Baggallay, Sir R., 16 *a* 6 *f*
—— Balfour, Sir G., 14 *a* 6 *d*—22 *a* 6 *f*—30 *a* 6 *d*—2 *j* 7 *c*
—— Ball, Dr., 16 *a* 6 *f*—9 *m* 6 *b*
—— Barclay, J., 17 *a* 7 *b*—30 *a* 6 *d*—20 *j* 7 *b*—27 *j* 7 *e*
—— Barttelot, Col., 14 *a* 6 *f*—17 *a* 7 *b*—24 *a* 6 *d*—29 *a* 8 *e*—16 *m* 6 *e*—22 *m* 7 *f*—16 *j* 10 *a*
—— Bass, —, 15 *a* 6 *b*—22 *m* 7 *e*
—— Bates, —, 18 *a* 7 *c*
—— Bath, Marquis, 28 *a* 5 *a*—12 *m* 8 *a*—5 *j* 6 *c*
——— and Wells, Bp. of, 5 *m* 7 *b*
—— Baxter, —, 12 *j* 7 *e*
—— Bazley, Sir T., 7 *m* 6 *d*—30 *j* 7 *b*
—— Beach, —, 22 *m* 7 *f*
——— Sir M. Hicks, 1 *a* 6 *b*—16 *a* 6 *f*—18 *a* 7 *f*—22 *a* 7 *a*—29 *a* 9 *a*—2 *m* 6 *d*—2 *m* 7 *c*—9 *m* 7 *a*—13 *m* 7 *b*—16 *m* 6 *d*—20 *m* 7 *c*—22 *m* 8 *a*—3 *j* 6 *f*—10 *j* 7 *b* & *c*—27 *j* 7 *e*
—— Beauchamp, Earl, 1 *m* 5 *b*—5 *j* 6 *c*
—— Beaufort, Duke of, 9 *m* 5 *c*
—— Beaumont, Major, 14 *a* 6 *b*
—— Bell, —, 8 *m* 7 *a*
—— Belmore, Earl of, 20 *m* 6 *a*—22 *m* 6 *b*
—— Bentinck, —, 16 *a* 6 *b*—18 *a* 7 *a*—21 *a* 6 *d*—1 *m* 6 *f*—6 *m* 6 *d*—8 *m* 6 *f*—25 *j* 6 *d*
—— Beresford, Lord Charles, 9 *m* 7 *a*
——— Col., 30 *a* 6 *b*
—— Birley, —, 16 *j* 9 *e*—16 *j* 10 *a*—30 *j* 7 *b*
—— Blennerhassett, —, 29 *a* 8 *b*
—— Bourke, —, 2 *j* 7 *d*—3 *j* 6 *c*—27 *j* 7 *a*
—— Bowyer, Sir Geo., 17 *a* 7 *f*—25 *a* 7 *a*—6 *m* 6 *c*—21 *m* 8 *c*—13 *j* 7 *a*—17 *j* 6 *e*—20 *j* 7 *b*
—— Brandon, Earl of, 1 *m* 5 *c*
—— Brassey, —, 18 *a* 6 *d*—1 *m* 6 *e*—25 *j* 6 *d*
—— Bristowe, —, 6 *m* 7 *b*
—— Bromley, Davenport, 16 *a* 6 *c*
—— Bruce, —, 16 *m* 6 *e*
—— Bruen, —, 18 *a* 7 *f*—2 *m* 6 *f*—16 *m* 6 *c*—20 *j* 6 *f*
—— Buccleuch, Duke of, 19 *m* 8 *b*—2 *j* 6 *c*
—— Burt, —, 14 *m* 6 *c*
—— Butler-Johnstone, —, 14 *a* 6 *d*—17 *a* 7 *a*
——— Col., 22 *a* 7 *a*
—— Butt, —, 1 *a* 6 *b*—18 *a* 7 *e*—22 *a* 6 *f*—29 *a* 9 *c*—2 *m* 6 *d* & *e*—6 *m* 6 *f*—13 *m* 7 *b*—21 *m* 8 *c*—26 *j* 6 *b*
—— Callan, —, 9 *m* 6 *f*
—— Callender, —, 7 *m* 6 *c*
—— Cambridge, Duke of, 2 *j* 6 *b*—27 *j* 6 *c*
—— Cameron, Dr., 21 *m* 8 *b*—13 *j* 7 *c*—18 *j* 6 *b*
—— Campbell-Bannerman, —, 14 *a* 6 *c*, *e* & *f*—14 *m* 6 *c*—22 *m* 7 *e*—23 *m* 8 *a*
—— Camperdown, Lord, 10 *j* 6 *a*
—— Canterbury, Abp. of, 21 *a* 5 *a*—28 *a* 5 *a*—9 *m* 5 *d*—12 *m* 8 *c*—5 *j* 6 *d* & *f*—9 *j* 8 *c*—26 *j* 5 *c*
—— Cardwell, Lord, 2 *j* 6 *b*—27 *j* 6 *a*

Parliamentary Speeches *(continued).*
—— Carlisle, Bp. of, 3 *j* 7 *a*
—— Carnarvon, Earl of, 21 *a* 5 *d*—29 *a* 8 *a*—13 *m* 6 *a*—20 *m* 6 *c*—22 *m* 6 *a*—19 *j* 7 *a*—26 *j* 5 *c*
—— Carpenter-Garnier, —, 22 *m* 7 *f*
—— Cartwright, —, 6 *m* 7 *b*—3 *j* 6 *d*—27 *j* 7 *a*
—— Cave, —, 2 *j* 7 *b*
—— Cavendish, Lord F., 11 *j* 6 *c*
——— Lord G., 23 *j* 6 *e*
—— Cecil, Lord E., 27 *j* 7 *c*
—— Chambers, Sir T., 3 *j* 7 *c*—13 *j* 7 *b*
—— Chancellor of the Exchequer, 16 *a* 6 *d*—17 *a* 5 *c*—17 *a* 7 *b*—18 *a* 6 *c*—23 *a* 8 *a*—24 *a* 5 *f*—24 *a* 6 *d*—6 *m* 7 *d*—13 *m* 7 *b*—16 *m* 6 *c*—22 *m* 7 *e*—2 *j* 7 *e*—9 *j* 9 *e*—23 *j* 6 *e*—26 *j* 7 *c*—30 *j* 6 *f*—30 *j* 7 *b*
—— Childers, —, 28 *a* 7 *d*—1 *m* 5 *f*
—— Churchill, Lord R., 23 *m* 7 *f*
—— Clive, —, 15 *a* 6 *e*—16 *a* 6 *f*
—— Cochrane, Baillie, 18 *a* 6 *c*—30 *a* 6 *b*—27 *j* 6 *f*
—— Cogan, —, 16 *m* 6 *c*—27 *j* 7 *e*
—— Colchester, Lord, 1 *m* 5 *b*—23 *m* 7 *c*
—— Colebrooke, Sir E., 21 *m* 8 *b*—13 *j* 7 *d*
—— Coleman, —, 17 *a* 7 *b*
—— Coleridge, Lord, 8 *m* 5 *e*—12 *j* 6 *d*
—— Collins, —, 2 *m* 6 *d*
—— Conolly, —, 29 *a* 9 *d*—2 *m* 6 *d*—16 *m* 6 *c*—21 *m* 8 *c*—3 *j* 7 *c*—20 *j* 6 *e*
—— Courtowr, Lord, 22 *m* 6 *c*—13 *j* 6 *b*
—— Cowper-Temple, —, 13 *j* 7 *b*
—— Crawford, —, 2 *m* 6 *f*
—— Crichton, Viscount, 16 *a* 6 *f*
—— Cross, —, 15 *a* 6 *f*—22 *a* 6 *f*—23 *a* 8 *c*—28 *a* 6 *f*—30 *a* 6 *b* & *c*—7 *m* 6 *f*—9 *m* 6 *e*—12 *m* 9 *f*—13 *m* 6 *e*—21 *m* 8 *c*—5 *j* 7 *c*—5 *j* 8 *a*—12 *j* 7 *b*—12 *j* 8 *a*—17 *j* 6 *d*—18 *j* 6 *e*—23 6 *e*
—— Crossley, —, 7 *m* 6 *d*
—— Cunningham, Sir W., 30 *a* 6 *d*
—— Dalhousie, Lord, 19 *m* 8 *c*—3 *j* 5 *d*
—— Dalrymple, —, 21 *m* 8 *b*
—— Davenport, Bromley, 30 *a* 6 *d*
—— Davies, Dr., 24 *a* 6 *d*—28 *a* 7 *d*—29 *a* 8 *f*—11 *j* 6 *c*—12 *j* 8 *b*—18 *j* 6 *e*
—— De-la-Warr, Earl, 28 *a* 5 *a*—24 *j* 8 *a*—27 *j* 6 *d*
—— Denison, C. B., 27 *j* 7 *e*
—— Denman, Lord, 8 *m* 5 *e*—6 *j* 6 *b*
—— Derby, Earl, 5 *m* 7 *a*—9 *m* 5 *b*—6 *j* 6 *a*
—— Devon, Earl of, 5 *m* 7 *b*
—— Dickson, —, 12 *j* 8 *b*
——— Major, 14 *a* 6 *d*
—— Digby, —, 2 *m* 7 *d*
—— Dilke, Sir C., 16 *m* 6 *f*—23 *j* 6 *f*
—— Dillwyn, —, 16 *a* 6 *d* & *f*—30 *a* 6 *d*—13 *m* 7 *a*
—— Disraeli, Rt. Hon. B., 21 *a* 6 *d*—28 *a* 6 *f*—9 *m* 6 *b*—13 *m* 7 *c*—14 *m* 6 *f*—19 *m* 8 *f*—3 *j* 6 *b*—3 *j* 7 *d*—9 *j* 9 *b*—16 *j* 9 *b*—20 *j* 7 *c*—30 *j* 7 *a*
—— Dixon, —, 11 *j* 6 *d*—16 *j* 9 *e*
—— Dodson, —, 17 *a* 6 *f*—27 *j* 7 *e*
—— Downing, —, 29 *a* 8 *e*—2 *m* 6 *f*—16 *m* 6 *c*—20 *m* 7 *b*—20 *j* 7 *c*—26 *j* 6 *c*
—— Dublin, Lord Mayor of, 23 *m* 8 *a*
—— Duff, R. W., 2 *m* 6 *d*
—— Dunbar, —, 20 *m* 7 *b*
—— Duncan, Lord, 6 *j* 6 —, 13 *j* 6 —

Parliamentary Speeches *(continued).*
—— Earp, —, 9 *m* 6 *d*
—— Ebury, Lord, 12 *m* 7 *f*
—— Edmonstone, Adm. Sir W., 21 *a* 6 *d*—30 *a* 6 *d*—5 *m* 8 *e*—8 *m* 6 *e*
—— Egerton, A., 1 *m* 6 *d*
——— Lord, 26 *j* 5 *a*
—— Elliot, Adm., 21 *a* 6 *a*—1 *m* 7 *d*—5 *m* 8 *f*—8 *m* 6 *c*—19 *m* 9 *a*—25 *j* 6 *e*
—— Elphinstone, Adm Sir E., 26 *j* 7 *a*
—— Emly, Lord, 1 *m* 5 *c*
—— Eslington, Lord, 18 *a* 6 *e*—24 *a* 7 *a*—1 *m* 6 *d*—6 *m* 6 *d*—25 *j* 6 *c*—27 *j* 7 *e*—30 *j* 7 *b*
—— Evans, —, 2 *m* 7 *a*—12 *m* 9 *d*—16 *j* 9 *c*—27 *j* 7 *e*
—— Faversham, Earl of, 6 *j* 6 *c*
—— Fawcett, Professor, 7 *m* 7 *a*—10 *j* 7 *b*—12 *j* 7 *c*—20 *j* 7 *d*
—— Fielden, Joshua, 24 *a* 6 *c* & *e*
—— Fitzmaurice, Lord E., 3 *j* 6 *e*
—— Forster, —, 2 *m* 7 *b*—6 *m* 7 *c*—7 *m* 7 *a*—9 *m* 6 *d*—14 *m* 6 *d*—11 *j* 6 *d*—16 *j* 9 *a*—17 *j* 6 *d*—23 *j* 7 *a*—30 *j* 7 *a*
—— Forsyth, —, 15 *a* 6 *e*—23 *a* 8 *c*—9 *m* 6 *a*—12 *m* 9 *e*—16 *m* 6 *f*—21 *m* 8 *c*—5 *j* 8 *a*—13 *j* 7 *b*—25 *j* 6 *b* & *f*
—— Fortescue, Lord, 5 *m* 7 *b*
—— Fothergill, —, 28 *a* 7 *d*
——— Lord, 5 *m* 7 *b*
—— Garnier, —, 20 *j* 7 *c*
—— Gladstone, Rt. Hon. W. E., 24 *a* 5 *c*—25 *a* 6 *d*
—— Grantham, —, 11 *j* 6 *d*—18 *j* 6 *d*
—— Gray, Sir J., 26 *j* 6 *c*
—— Goldney, —, 23 *a* 8 *c*—28 *a* 7 *c*—2 *m* 7 *a*—9 *j* 9 *f*
—— Goldsmid, —, 29 *a* 8 *d*—16 *m* 6 *d*—18 *j* 6 *a*—26 *j* 6 *a*—30 *j* 7 *b*
——— Sir F. H., 16 *a* 6 *f*—5 *m* 8 *e*—12 *m* 9 *e*—13 *j* 7 *e*
—— Gore, W. O., 29 *a* 8 *d*
—— Goschen, —, 18 *a* 6 *e*—21 *a* 7 *d*—24 *a* 6 *b*—30 *a* 6 *c*—1 *m* 7 *c*—8 *m* 6 *f*—23 *j* 6 *d*—30 *j* 6 *e*
—— Gourley, —, 18 *a* 7 *b*—6 *m* 6 *e*—9 *m* 6 *d*
—— Granville, Earl, 9 *m* 5 *c*—23 *m* 7 *b*—10 *j* 6 *c*—13 *j* 6 *c*—24 *j* 8 *b*—26 *j* 5 *d*
—— Green, —, 12 *m* 9 *f*—5 *j* 7 *f*—13 *j* 7 *b*
—— Gregory, —, 16 *a* 6 *f*—23 *a* 8 *b*—2 *m* 7 *c*—13 *m* 7 *a*
—— Grey, Earl, 12 *m* 8 *c*—13 *m* 6 *d*—23 *m* 7 *c*—5 *j* 6 *b*—9 *j* 8 *c*—10 *j* 6 *a*—13 *j* 6 *c*—26 *j* 5 *c*—27 *j* 6 *b*
—— Grieve, —, 17 *a* 7 *b*
—— Gurney, Russell, 28 *a* 8 *c*—12 *m* 9 *c*
—— Hall, —, 23 *m* 7 *e*
—— Hamilton, Lord G., 22 *a* 6 *f*—16 *m* 6 *f*—27 *j* 7 *d*
—— Hampton, Lord, 23 *m* 7 *a*—30 *j* 6 *a*
—— Hanbury, —, 28 *m* 6 *d*—5 *m* 7 *f*—5 *m* 9 *b*—26 *j* 6 *f*
—— Harcourt, Sir W., 28 *a* 7 *c*—8 *m* 6 *c*—9 *m* 6 *a*—12 *m* 9 *e*—23 *m* 7 *f*—5 *j* 7 *e*—17 *j* 6 *d*
—— Hardinge, Lord, 2 *j* 6 *d*—27 *j* 6 *b*
—— Hardy, —, 14 *a* 6 *e*—18 *m* 7 *a*—22 *m* 7 *b*—23 *m* 7 *e*—2 *j* 7 *c*—10 *j* 7 *d*—18 *j* 7 *a*—27 *j* 7 *c*
—— Hayter, Earl of, 12 *m* 7 *c*

Parliamentary Speeches (*continued*).
2 *m* 6 *f*—5 *m* 9 *b*—13 *m* 7 *c*—16 *m* 6 *d*—3 *j* 7 *c* —10 *j* 7 *d*
—— Hatherley, Lord, 6 *m* 6 *a*—12 *m* 7 *f*—6 *j* 6 *b* —9 *j* 8 *d*
—— Havelock, Sir H., 2 *j* 7 *c*—11 *j* 6 *d*—27 *j* 7 *c*
—— Hay, Sir J., 18 *a* 7 *a*—21 *a* 7 *c*—5 *m* 8 *d*—8 *m* 6 *c*
—— Henly, —, 16 *a* 6 *d*—24 *a* 6 *d*—22 *m* 7 *f*—23 *m* 8 *a*—3 *j* 7 *b*—13 *j* 7 *d*—23 *j* 7 *a*
—— Henry, Mitchell, 16 *a* 6 *c*—22 *a* 7 *a*—2 *m* 7 *d*—8 *m* 7 *c*—10 *j* 7 *b* —26 *j* 6 *c*
—— Herbert, —, 16 *m* 6 *c*
—— Hermon, —, 29 *a* 8 *f*—12 *m* 9 *d*—12 *j* 7 *e*
—— Hertford, Marquis of, 2 *j* 6 *d*
—— Hervey, Lord F., 16 *j* 9 *d*
—— Heygate, —, 16 *j* 10 *a*
—— Hill, S., 16 *a* 6 *f*—9 *m* 6 *a*—23 *j* 6 *c*
—— Hogg, Colonel, 30 *a* 6 *a*—9 *m* 6 *d*
—— Holker, —, 15 *a* 6 *d*
—— Holms, —, 28 *a* 6 *e*—7 *m* 6 *e*—23 *j* 7 *b*—24 *j* 8 *d*—26 *j* 7 *a*
—— Holt, —, 13 *j* 7 *b*
—— Hope, Beresford, 16 *a* 6 *b*—30 *a* 6 *a*—9 *m* 6 *b*—20 *m* 7 *a*—23 *m* 7 *d*—13 *j* 7 *d*
—— Horsman, —, 22 *a* 7 *a*—24 *a* 6 *f*—22 *m* 7 *c* —3 *j* 7 *c*—25 *j* 6 *f*—26 *j* 7 *b*
—— Houghton, Lord, 28 *a* 5 *b*—6 *j* 6 *a*
—— Hubbard, —, 9 *m* 6 *c*
—— Huddleston, —, 23 *a* 8 *c*
—— Hunt, —, 18 *a* 6 *f*—21 *a* 6 *b* & *d*—1 *m* 7 *a* —8 *m* 6 *d*
—— Huntly, Lord, 10 *j* 6 *c*
—— Inchiquin, Lord, 1 *m* 5 *b*—13 *j* 6 *a*
—— Isaac, —, 11 *j* 6 *c*
—— James, Sir H., 15 *a* 6 *d*—23 *a* 8 *c*—8 *m* 7 *c* —9 *m* 6 *a*
—— W., 12 *m* 9 *d*
—— Jenkins, —, 5 *m* 9 *a*—13 *j* 7 *c*—25 *j* 6 *c*
—— Jenkinson, Sir T., 17 *a* 6 *f*—24 *a* 6 *d*—22 *m* 8 *a*—30 *j* 7 *b*
—— Johnstone, Sir Harcourt, 28 *m* 7 *c*
—— Kavanagh, —, 29 *a* 8 *f*—20 *m* 7 *b*—27 *j* 7 *e*
—— Kay-Shuttleworth, —, 30 *a* 6 *b*—2 *m* 7 *a*—6 *m* 7 *a*—9 *m* 6 *b*
—— Kennaway, Sir J., 13 *j* 6 *f*
—— Kimberley, Earl of, 29 *a* 8 *a*—13 *m* 6 *d*—20 *m* 6 *c*—22 *m* 6 *a*
—— Kingscote, Col., 22 *a* 6 *d*
—— Kinnaird, A., 30 *a* 6 *b*—5 *m* 8 *f*—21 *m* 8 *c* —27 *j* 7 *a*
—— Knatchbull-Hugessen, —, 5 *m* 8 *a*—26 *j* 7 *b* —30 *j* 6 *d*
—— Knightley, Sir R., 5 *m* 9 *b*
—— Laing, —, 24 *a* 6 *e*
—— Laird, —, 5 *j* 7 *f*
—— Landaff, Bp. of, 9 *m* 5 *c*
—— Lansdowne, Lord, 1 *m* 5 *b*—2 *j* 6 *c*—27 *j* 6 *c*
—— Lauderdale, Earl of, 29 *a* 8 *a*—3 *j* 5 *d*—10 *j* 6 *c*
—— Law, —, 3 *j* 7 *d*
—— Lawrence, Sir J., 24 *a* 7 *a*—30 *a* 6 *b*—9 *m* 6 *d*
—— Lord, 25 *a* 5 *f*—16 *j* 8 *c*—30 *j* 6 *a*
—— Lawson, Sir Wilfred, 17 *a* 7 *b*—28 *a* 7 *c*—5 *m* 7 *f*—21 *m* 7 *b*—3 *j* 6 *b*—18 *j* 6 *b*—25 *j* 6 *c*—

Parliamentary Speeches (*continued*).
—— Lefevre, Shaw, 21 *a* 6 *c*—1 *m* 6 *f*—6 *m* 6 *e* —9 *m* 6 *d*
—— Leigh, Col. Egerton, 19 *m* 8 *f*
—— Lennox, Lord H., 26 *j* 6 *a*
—— Leveson-Gower, —, 29 *a* 9 *a*
—— Lewis, O., 2 *m* 7 *c*
—— C., 9 *m* 5 *f*—10 *j* 7 *c*
—— Limerick, Earl of, 1 *m* 5 *c*—12 *m* 8 *b*—22 *m* 6 *b*—5 *j* 6 *a*
—— Lincoln, Bp. of, 21 *a* 5 *d*—5 *j* 6 *d*
—— Lloyd, Sampson, 15 *a* 6 *e*
—— Locke, —, 28 *a* 7 *d*—12 *m* 9 *d*—20 *m* 7 *b*
—— London, Bp. of, 9 *j* 8 *c*
—— Lopes, —, 15 *a* 6 *c*—16 *a* 6 *e*—23 *a* 8 *b*
—— Sir M., 26 *j* 6 *d*
—— Lord Chancellor, 22 *a* 6 *b*—6 *m* 6 *a*—8 *m* 5 *a*—20 *m* 6 *a*—5 *j* 6 *b* & *f*—6 *j* 6 *c*—9 *j* 8 *c*—12 *j* 6 *b*—17 *j* 6 *a*—26 *j* 5 *b*
—— Advocate, 13 *j* 7 *e*
—— Lowe, Rt. Hon. Mr., 17 *a* 6 *f*—6 *m* 7 *d*—12 *m* 9 *f*—5 *j* 7 *f*—11 *j* 6 *e*—16 *j* 9 *c*—17 *j* 6 *e*—23 *j* 6 *f*—26 *j* 6 *b*
—— Lowther, J., 16 *a* 6 *c*—5 *m* 9 *a*—13 *j* 7 *c*—26 *j* 6 *e*—30 *j* 6 *c*
—— Lubbock, Sir J., 16 *a* 6 *a*—17 *a* 6 *f*—24 *a* 6 *f*—2 *m* 6 *f*—16 *j* 9 *d*
—— Lyttelton, Lord, 5 *m* 7 *c*—5 *j* 6 *b*—26 *j* 5 *a* —30 *j* 6 *a*
—— Macdonald, —, 22 *a* 6 *f*—14 *m* 6 *c*—12 *j* 7 *f* —18 *j* 6 *e*
—— Macduff, Lord, 30 *a* 6 *e*
—— Macgregor, 18 *a* 7 *a*
—— Maitland, —, 30 *a* 6 *d*
—— Makins, Col., 11 *j* 6 *c*
—— Maldon, —, 23 *m* 8 *a*
—— Marlborough, Duke of, 28 *a* 5 *a*—12 *m* 7 *f* —5 *j* 6 *b*
—— Martin, —, 16 *a* 6 *e*—17 *a* 7 *b*—27 *j* 7 *b*
—— M'Arthur, Ald., 5 *m* 8 *f*—20 *m* 7 *a*
—— M'Carthy, —, 29 *a* 8 *f*—10 *j* 7 *b*
—— M'Kenna, —, 2 *m* 6 *d*
—— Sir J., 2 *m* 7 *e*
—— M'Lagan, —, 30 *a* 6 *c* & *e*—20 *j* 7 *b*
—— M'Laren, —, 16 *a* 6 *e*—2 *m* 6 *d*—21 *m* 8 *b*—10 *j* 7 *c*—13 *j* 7 *d*—16 *j* 9 *e*
—— Meldon, —, 16 *a* 6 *f*—10 *j* 7 *b*—26 *j* 6 *c*
—— Mellor, —, 2 *j* 7 *d*
—— Melly, —, 17 *a* 7 *c*—28 *a* 7 *c*—12 *m* 9 *b*—5 *j* 7 *f*
—— Mills, Arthur, 28 *a* 6 *f*—5 *m* 7 *f*—18 *m* 6 *b*
—— Monck, Lord, 22 *m* 6 *b*
—— Moncrieff, Lord, 8 *m* 5 *d*—6 *j* 6 *c*—12 *j* 6 *d*
—— Correction, 6 *j* 7 *c*
—— Monk, —, 23 *a* 8 *a*—2 *j* 7 *e*
—— Montagu, Lord R., 29 *a* 8 *f*
—— Morgan, O., 12 *m* 9 *f*
—— Morley, —, 16 *a* 6 *e*
—— Earl of, 1 *m* 5 *b*
—— Morris, —, 2 *m* 6 *d*—20 *j* 6 *f*
—— Mowbray, —, 23 *m* 8 *a*
—— Mundella, —, 7 *m* 6 *b*—12 *j* 7 *f*—24 *j* 8 *d*
—— Muntz, —, 17 *a* 7 *b*—30 *a* 6 *d*—5 *m* 8 *f*
—— Murc, Col., 3 *j* 6 *c*—12 *j* 7 *f*
—— Naghton, —, 14 *a* 6 *f*
—— Napier and Ettrick, Lord, 25 *a* 5 *c*—1 *m* 5

Parliamentary Speeches (*continued*).
—— Nelson, Earl, 21 *a* 5 *c*—9 *m* 5 *c*—12 *m* 7 *f*—5 *j* 6 *e*—26 *j* 5 *c*—30 *j* 6 *a*
—— Neville-Grenville, —, 9 *m* 6 *e*—14 *m* 6 *d*
—— Newdegate, —, 13 *m* 7 *b*—14 *m* 6 *c*—13 *j* 6 *e*
—— Noel, E., 14 *m* 6 *d*
—— Nolan, Capt., 14 *m* 6 *d*—16 *m* 6 *c*—27 *j* 7 *c*
—— North, Col., 14 *a* 6 *c*—23 *m* 8 *b*
—— Norwood, —, 18 *a* 7 *a*—30 *a* 6 *b*—6 *m* 6 *f*—25 *j* 6 *e*
—— O'Brien, Sir P., 2 *m* 7 *c*—30 *j* 7 *a*
—— O'Connor, 16 *a* 6 *f*
—— O'Connor, Don, 9 *m* 7 *a*—16 *m* 6 *c*—3 *j* 6 *f*
—— O'Connor-Power, —, 13 *j* 7 *b*
—— O'Donnell, —, 22 *a* 6 *e*
—— O'Gorman, —, 29 *a* 9 *d*—13 *j* 7 *b*
—— O'Hagan, Lord, 8 *m* 5 *e*—20 *m* 6 *a*—6 *j* 6 *b*—12 *j* 6 *d*
—— O'Leary, —, 8 *j* 6 *e*
—— O'Loghlen, Sir C., 8 *m* 7 *b*
—— O'Reilly, —, 14 *a* 6 *c*—16 *m* 6 *c*—10 *j* 7 *d*
—— O'Shaughnessy, —, 20 *m* 7 *b*—10 *j* 7 *a*
—— O'Sullivan, —, 13 *j* 6 *f*
—— Onslow, Guildford, 22 *m* 7 *e*
—— Oranmore, Lord, 1 *m* 5 *c*—5 *j* 6 *f*
—— Oxford, Bp. of, 3 *j* 6 *b*
—— Palk, Sir P., 30 *j* 7 *b*
—— Palmer, —, 18 *a* 7 *b*
—— Pease, —, 28 *a* 7 *c*—6 *m* 7 *b*—12 *m* 9 *c*—5 *j* 7 *d*—30 *j* 7 *b*
—— Peel, A., 25 *j* 6 *b*
—— Pell, —, 30 *a* 6 *d*—20 *j* 7 *c*
—— Penzance, Lord, 8 *m* 5 *e*—5 *j* 6 *f*—6 *j* 6 *a*—12 *j* 6 *a*—17 *j* 6 *a*
—— Pembroke, Lord, 2 *j* 6 *b*
—— Peterborough, Bp. of, 22 *a* 6 *a*—12 *m* 7 *d*—5 *j* 6 *e*—16 *j* 8 *a*
—— Playfair, Dr., 2 *m* 6 *d*—6 *m* 7 *b*—15 *m* 6 *c*—21 *m* 8 *b*—3 *j* 7 *a*—13 *j* 7 *c*—16 *j* 8 *e*
—— Plimsoll, —, 25 *j* 6 *a*
—— Plunkett, R. S., 22 *a* 6 *d*—8 *m* 7 *c*—14 *m* 6 *c*—26 *j* 6 *c*
—— Power, —, 20 *m* 7 *c*—10 *j* 7 *d*
—— Praed, —, 9 *m* 6 *d*
—— Price, Capt., 18 *a* 7 *a*—21 *a* 6 *d*—1 *m* 7 *d*—8 *m* 6 *d*
—— Rathbone, —, 28 *a* 7 *c*—2 *m* 7 *a*—6 *m* 6 *d*—12 *m* 9 *e*
—— Ravensworth, Earl of, 26 *j* 5 *a*
—— Read, —, 6 *m* 7 *d*—22 *m* 8 *a*
—— Redesdale, Lord, 1 *m* 5 *b*—5 *m* 7 *b*—8 *m* 5 *e*—20 *m* 6 *a*—28 *m* 7 *a*—6 *j* 6 *c*—12 *j* 6 *a*—13 *j* 6 *c*
—— Reed, —, 21 *a* 6 *c*—21 *a* 7 *b*—1 *m* 7 *d*—2 *m* 7 *a*—8 *m* 6 *c*—19 *m* 9 *a*—25 *j* 6 *d*
—— Richard, —, 5 *m* 8 *e*—11 *m* 6 *b*
—— Richmond, Duke of, 21 *a* 5 *d*—28 *a* 5 *c*—29 *a* 8 *a*—1 *m* 5 *b*—5 *m* 7 *b*—9 *m* 5 *c*—12 *m* 8 *c*—19 *m* 8 *a*—22 *m* 6 *b*—23 *m* 7 *b*—2 *j* 6 *d*—3 *j* 4 *e*—10 *j* 6 *c*—13 *j* 6 *b* & *c*—27 *j* 6 *b*—30 *j* 6 *a*
—— Ripon, Marquis of, 5 *m* 7 *b*
—— Ritchie, Capt., 17 *a* 7 *b*
—— Roebuck, —, 15 *a* 6 *e*—5 *m* 9 *a*—13 *m* 7 *c*—22 *m* 7 *e*—17 *j* 6 *c*—18 *j* 6 *b*—23 *j* 7 *a*
—— Ronayne, —, 2 *m* 7 *e*—26 *j* 6 *c*
—— Rosebury, Lord, 19 *m* 8 *c*—10 *j* 6 *a*—13 *j* 6 *c*

Parliamentary Speeches (*continued*).
—— Rosslyn, Earl of, 19 *m* 8 *b*—3 *j* 5 *e*
—— Russell, Earl, 5 *m* 7 *a*
—— Rutland, Duke of, 5 *j* 6 *e*
—— Salisbury, Marquis of, 25 *a* 5 *d*—28 *a* 5 *e*—1 *m* 5 *b*—5 *m* 7 *c*—12 *m* 8 *b*—5 *j* 7 *b* & *e*—5 *j* 6 *f*—9 *j* 8 *c*—10 *j* 6 *d*—16 *j* 8 *b*—24 *j* 8 *b*—26 *j* 5 *d*
—— Salt, —, 14 *m* 6 *b*—11 *j* 6 *d*—23 *j* 7 *a*
—— Samuda, —, 30 *a* 6 *b*—1 *m* 5 *e*—6 *m* 6 *d*—25 *j* 6 *d*
—— Samuelson, —, 8 *m* 7 *a*—16 *j* 9 *e*
—— Sandford, —, 17 *a* 7 *b*—24 *a* 7 *a*
—— Sandhurst, Lord, 2 *j* 6 *a*
—— Sandon, Lord, 2 *m* 7 *a*—6 *m* 7 *b*—11 *j* 6 *e*—16 *j* 9 *e*—27 *j* 7 *f*
—— Sclater-Booth, —, 6 *m* 7 *b*—15 *m* 6 *c*—22 *m* 7 *f*—30 *j* 7 *b*
—— Scott, Lord Henry, 8 *m* 6 *d*—30 *j* 7 *b*
—— Scourfield, —, 17 *a* 6 *f*—23 *a* 8 *b*—9 *m* 6 *d*—13 *m* 7 *a*—22 *m* 7 *f*—18 *j* 6 *b*
—— Seafield, Earl of, 3 *j* 5 *d*
—— Seely, —, 20 *j* 7 *b*
—— Selborne, Lord, 21 *a* 5 *c*—6 *m* 6 *a*—8 *m* 5 *d*—12 *m* 8 *a*—20 *m* 6 *b*—5 *j* 6 *b* & *e*—6 *j* 6 *b*—9 *j* 8 *b*—12 *j* 6 *d*—26 *j* 5 *c*
—— Selkirk, Earl of, 3 *j* 5 *a*
—— Selwyn-Ibbetson, Sir H., 16 *a* 6 *e*—12 *m* 9 *d*
—— Shaftesbury, Earl of, 23 *a* 8 *c*—12 *m* 7 *e*—5 *j* 6 *f*
—— Shaw, W., 2 *m* 6 *f*
—— Sherlock, Serjeant, 26 *j* 6 *c*
—— Shrewsbury, Earl of, 12 *m* 8 *b*
—— Shute, Gen., 27 *j* 7 *c*
—— Simon, Serjeant, 15 *a* 6 *e*—23 *a* 8 *b*
—— Smith, E., 6 *m* 6 *c*—25 *j* 6 *e*
——— W. H., 17 *a* 7 *b*—22 *a* 6 *e*—2 *j* 7 *d*
—— Smollett, —, 25 *a* 6 *b*
—— Smyth, R., 9 *m* 6 *f*—10 *j* 7 *c*
——— P., 21 *m* 8 *c*
—— Solicitor General, 8 *m* 7 *c*
—— Somerset, Duke of, 28 *a* 5 *d*
—— Stansfeld, —, 22 *m* 7 *f*—18 *j* 7 *d*
—— Stanley of Alderley, Lord, 19 *m* 8 *c*—20 *m* 6 *b*—22 *m* 6 *a*
—— Stanhope, W., 17 *a* 7 *a*
——— E., 12 *j* 7 *d*—23 *j* 7 *b*
—— Starkey, —, 12 *j* 7 *f*
—— Stevenson, 30 *a* 6 *b*
—— Stewart, Mark, 30 *a* 6 *d*—20 *m* 7 *b*—27 *j* 7 *e*
—— Stirling-Maxwell, Sir W., 13 *j* 7 *d*
—— Storer, —, 16 *a* 6 *f*—17 *a* 7 *b*—24 *a* 6 *c*—27 *j* 7 *f*
—— Strathnairn, Lord, 2 *j* 6 *d*—27 *j* 6 *a*
—— Sullivan, —, 18 *a* 7 *f*—2 *m* 6 *d*—8 *m* 7 *c*—3 *j* 7 *b*—18 *j* 6 *e*
—— Synant, —, 16 *a* 6 *f*—17 *a* 7 *a*—2 *m* 6 *c*—10 *j* 7 *d*—27 *j* 7 *d*
—— Talbot, J. G., 28 *a* 7 *c*—6 *m* 7 *b*—12 *m* 9 *c*—28 *m* 8 *a*—16 *j* 9 *a*
—— Taylor, P. A., 20 *m* 6 *e*
—— Tennant, —, 7 *m* 6 *e*—12 *j* 7 *e*
—— Torrens, M. Cullagh, 9 *m* 6 *e*—2 *j* 6 *f*—27 *j* 7 *c*
—— Trevelyan, —, 14 *m* 6 *b*
—— Vance, 18 *a* 7 *f*—26 *j* 6 *b*

Parliamentary Speeches (*continued*).
—— Vivian, H., 20 *j* 6 *f*
—— Walpole, —, 1 *a* 6 *a*—9 *m* 6 *b*
—— Walsingham, Lord, 26 *j* 5 *a*
—— Walter, 16 *a* 6 *c*
—— Waterlow, Sir Sydney, 9 *m* 6 *c*
—— Watkin, Sir E., 19 *m* 8 *f*—27 *j* 7 *a*
—— Waveney, Lord, 1 *m* 5 *c*
—— Watney, —, 30 *a* 6 *b*
—— Whalley, —, 25 *a* 6 *f*—6 *m* 6 *f*—13 *m* 7 *c* & *d*
—— Wheelhouse, 24 *a* 6 *f*—28 *a* 7 *d*—16 *j* 10 *a*—18 *j* 6 *a*
—— Whitbread, —, 3 *j* 7 *b*
—— Whitwell, —, 12 *j* 7 *f*
—— Williams, Watkin, 23 *a* 8 *b*—13 *j* 7 *d*
—— Wilmot, Sir H., 14 *a* 6 *d*
—— Sir Eardley, 22 *a* 7 *a*—23 *a* 8 *b*—29 *a* 8 *f*—5 *m* 8 *f*—14 *m* 6 *d*
—— Wilson, —, 6 *m* 6 *d*
—— Sir M., 21 *m* 8 *b*
—— Wolff, Sir H., 13 *m* 7 *b*
—— Yeaman, —, 2 *m* 6 *f*—9 *m* 6 *e*
—— York, Abp., 21 *a* 5 *d*—12 *m* 7 *a*—5 *j* 6 *f*
—— Yorke, R., 9 *m* 6 *a*—13 *m* 6 *f*—22 *m* 7 *d*
—— Young, 23 *a* 8 *b*
—— Partnerships Dissolved, 1 *a* 8 *b*—3 *a* 5 *b*—4 *a* 5 *f*—8 *a* 5 *f*—11 *a* 8 *b*—15 *a* 8 *a*—18 *a* 12 *c*—22 *a* 8 *a*—25 *a* 8 *a*—29 *a* 10 *b*—2 *m* 7 *f*—6 *m* 8 *a*—9 *m* 7 *b*—13 *m* 7 *d*—16 *m* 7 *d*—20 *m* 7 *f*—23 *m* 6 *e*—27 *m* 8 *b*—30 *m* 7 *f*—3 *j* 8 *a*—6 *j* 5 *f*—10 *j* 7 *f*—13 *j* 8 *a*—17 *j* 7 *b*—20 *j* 7 *e*—24 *j* 10 *a*—27 *j* 5 *f*
Passion Week, Music in, 6 *a* 6 *b*
Patent Office, Appointment, 1 *a* 7 *d*
—— Museum, Admissions, 14 *a* 12 *d*
Patriotism *v.* Pocket, 12 *j* 9 *f*
Patronage and Sale of Next Presentations, 23 *a* 5 *b*
Pauer (Herr Ernst) Sketch of, 12 *m* 6 *f*
Pauper and County Lunatics, 27 *a* 14 *d*
Paupers, Cost of, Half Yearly Return, 9 *a* 5 *d*
—— Transfer of Shares to, 4 *a* 6 *e*
Pauperism, Monthly Return, 3 *a* 10 *a*—29 *m* 9 *e*
—— in Italy, 4 *a* 7 *b*
Peabody Donation Fund, 9 *a* 4 *f*
Peace Society, Anniversary Meeting, 21 *m* 13 *a*
Peace Preservation (Ireland) Act, 20 *a* 14 *d*
Peat Fuel, 24 *a* 9 *f*
Peek (F.) on the London School Board, 9 *m* 11 *e* 30 *m* 9 *f*
Peel (Arthur) Health of, 4 *m* 14 *a*—5 *m* 9 *c*
Peerage—Prince Arthur to be Earl of Sussex and Duke of Connaught, 27 *m* 8 *b*
—— Ravensworth (Baron) to be Earl, 1 *a* 8 *a*—2 *a* 9 *f*
Pelsall Coal and Iron Company, 23 *j* 8 *a*
Peninsular and Oriental Steam Company, 30 *m* 6 *a*—6 *j* 10 *d*
Penzance (Lord) on Courts of Appeal, 4 *m* 10 *a*—5 *m* 13 *d*
People's Cafe Company, 23 *m* 6 *a*
Pepper, State of the Market, 1 *a* 7 *e*—17 *a* 10 *b*—9 *m* 7 *e*—16 *m* 10 *c*—20 *m* 11 *c*—22 *m* 11 *b*—19 *j* 10 *c*—24 *j* 9 *d*—26 *j* 7 *e*—27 *j* 11 *b*
Percy (Lt. Gen.) Two Birds with One Stone, 23
Pepy's Diary, 2 *m* 10 *e*
Perils of Pilgrims in the Holy Land, 30 *m* 7 *d*
—— of the Salnet, 15 *m* 7 *e*—18 *m* 8 *d*—20 *m* 12 *b*—22 *m* 10 *b*
—— of the Stage in America, 7 *a* 5 *b*
Permissive Prohibitory Bill, Meetings about, 16 *j* 7 *e*—18 *j* 11 *e*
—— Liquor Bill, 8 *a* 7 *c*
Perseverance if not Patience—Sir W. Lawson and the Liquor Bill, 22 *j* 7 *f*
Persia, Shah of, his Arms as Knight of the Garter Placed in Windsor Chapel, 8 *m* 12 *b*
Peru, Attempted Revolt in, 29 *j* 7 *b*
—— Exchanges, 29 *j* 7 *b*
Perversity—Painting the Newcastle "Birdcage" on the 2,000 Week, 9 *m* 10 *d*
Petrarch, Avignon about to Celebrate the 500th Anniversary of, 15 *j* 14 *b*
Petroleum, Import Returns, 9 *a* 11 *f*—15 *m* 9 *e*
Pfeiffer (J. E.) on the Old Hoax, 4 *a* 5 *b*
Phillimore (W. G. F.) on the Judge of the Arches Court, 22 *j* 12 *e*
Physicians, Royal College of, Entertainment at, 26 *j* 12 *c*
Piccadilly, Blocked for the Derby, 30 *m* 11 *f*—1 *j* 9 *d*
—— State of, 6 *m* 11 *e*
Pictures of Continental Schools, 8 *a* 10 *a*
Piero della Francesca, Pictures by, Notes about, 13 *j* 9 *f*—15 *j* 12 *d*—17 *j* 12 *c*—19 *j* 6 *e*—20 *j* 5 *b*—23 *j* 5 *d*—24 *j* 13 *f*
Pilgrimages, Circular Tours for, 18 *m* 8 *b*
Pirlgims on Board the *Laconia*, 3 *a* 5 *a*—13 *a* 8 *d*
Pincio of Rome, View from, 29 *m* 4 *e*
Placarding the Streets by Advertisers, New Bill about, 28 *a* 10 *f*
Plague Broken out at Mardi, 27 *j* 5 *a*
Plain Speaking—Bonaparte Autographs, 3 *a* 10 *d*
Playing with Fire—the Franco-Prussian War, 5 *m* 12 *e*
Plimsoll (Mr.) Ironfounders' Society Address and Donation to, 22 *j* 9 *f*
Plumptre (Dean) on Queen's College, London, 6 *a* 3 *c*
—— (Rev. E. H.) on the Public Worship Regulation Bill, 4 *j* 5 *f*
Plush, Import Returns, 30 *m* 7 *d*
Poisoned by Mistake—Mr. Baker, 30 *j* 11 *f*
—— Eighteen Children, in Spitalfields, 30 *m* 9 *e*
POLICE:—
—— Adams, Samuel, for Abuse, 5 *j* 11 *e*—9 *j* 13 *e* & *f*
—— Adderley, Geo., for Stealing, 29 *m* 11 *e*
—— Adlam, Walter, for Wilful Damage, 10 *j* 11 *e*
—— Adulteration Cases, 15 *a* 11 *d*—17 *a* 11 *f*—6 *m* 11 *e*—9 *m* 11 *f*—12 *j* 11 *f*
—— Alexander, George, for Manslaughter, 8 *m* 11 *f*
—— Andrews, Geo., for Adulteration, 1 *m* 11 *f*
—— Antoine, Abraham, for Assault, 21 *m* 13 *e*
—— Antonelli, Maria, and others, for Begging, 29 *a* 13 *e*—30 *a* 10 *f*
—— Appleton, Henry, for Annoyance, 22 *m* 11 *f*
—— Archer, Thomas, and others, for Wilful Damage, 22 *a* 11 *f*
—— Arliss, James, for Adulteration, 16 *a* 11 *f*

Police *(continued)*.
—— Armstrong, Hugh, for Wounding, 23 *m* 11 *e*
—— Aston, —, for Personation at Dudley, 19 *m* 10 *a*
—— Attenborough, R., for a Pledge, 18 *j* 11 *d*
—— Ayres, Wm. John, for Larceny, 14 *m* 11 *e*
—— Baillie, Alex., for Fraud, 15 *m* 11 *e* -22 *m* 11 *f*—29 *m* 11 *e*
—— Baines, Josiah, for Threats, 20 *m* 11 *f*
—— Baker, James, and Wm. Emery, for Assault, 8 *a* 11 *f*
—— Bannath, —, for Beating a Child at School, 9 *m* 11 *f*
—— Barker, James, for Assault, 25 *j* 12 *d*
—— John William, for Murder, 10 *j* 11 *e*
—— Walter Crescent, for Adulteration, 1 *a* 11 *e*
—— Bartlett, Benj., for Stealing, 10 *a* 11 *e*
—— Bazzioni, John, for Wounding, 5 *j* 11 *f*
—— Beckley, Jonathan, for Assault, 25 *a* 11 *e*
—— Beckett and Green, for Stealing, 15 *a* 11 *e* —22 *a* 11 *f*
—— Beech, Wm., for Stealing, 1 *j* 13 *c*
—— Betts, W. J., and Joseph Taylor for Stealing, 19 *j* 11 *d*
—— Beverley, Wm. for Licensing Act Offence, 23 *a* 11 *e*
—— Black, Wm., for Fraud, 5 *j* 11 *e*
—— Blackburn, Thos., for Stealing, 6 *a* 9 *e*
—— Blance, Elizabeth, for Attempted Suicide, 6 *a* 9 *f*
—— Blundell, Henry, for Cruelty to a Cat, 30 *m* 11 *d*
—— Bond, William, for Stealing, 6 *a* 9 *f*
—— Booker, George, for Adulteration, 14 *m* 11 *f*
—— Borelli, John, for Reckless Driving, 20 *m* 11 *f*
—— Boston, James, for Torturing a Horse, 23 *j* 11 *e*
—— Boys for Attempting to Set Fire to the *Humber* Training Ship, 13 *a* 7 *b*
—— Braine, Wm., Disappearance of, 16 *j* 13 *f*
—— Brennan, X. Div., for Perjury, 3 *a* 11 *d*—10 *a* 11 *e*—11 *a* 11 *f*
—— Brett, Thos., and Alfred Chappell, for Burglary, 2 *m* 11 *f*
—— Brooks, Henry, for Burglary, 20 *j* 11 *e*
—— James, for Unprovoked Assault, 3 *a* 11 *d*
—— William, for Entering the Crystal Palace Without Paying, 18 *j* 11 *d*
—— and Joseph Morgan, for Stealing, 7 *a* 9 *f*
—— Brown, Charles Albert, for Selling Diseased Meat, 20 *j* 11 *e*
—— Geo., and John Smith, for Burglary, 2 *a* 10 *f*
—— Brownrigg, Joseph, for Licensing Act Offence, 15 *j* 13 *e*
—— Bryan, Ellen, for Perjury, 22 *j* 13 *f*
—— Buckland, Thomas, for Railway Offence, 22 *a* 11 *f*
—— Buckley, Edw., and George Williams, for Picking Pickets, 19 *m* 13 *e*
—— Bullacombe, John, for Stealing, 27 *m* 12 *a*
—— Burdon, Charles, for Ill-treating his Daugh-

Police *(continued)*.
—— Burnard, Gustas, *alias* Gennovich, for Unlawful Pledging, 13 *j* 11 *c*—15 *j* 13 *e*
—— Bustard, William, for Refusing to Work, 19 *j* 11 *d*
—— Carey, Frank, for Fraud, 8 *j* 13 *e*
—— Carroll, Wm., for Assault, 28 *a* 11 *d*
—— Carter, Louis, for Drunkenness, 2 *j* 11 *e*—5 *j* 11 *e*—11 *j* 11 *e*
—— Caswell, James, for Assault, 2 *a* 11 *a*
—— Chatfield, —, for Railway Offence, 11 *a* 11 *e*
—— Cheek, George, for Keeping a Ferocious Dog, 2 *j* 11 *e*
—— Churchwarden, Complaint Against, 20 *m* 11 *f*
—— Civery, Henry, for Attempted Theft, 23 *a* 11 *d*
—— Clapp, Edw., for Attempting to Poison his Child, 23 *m* 11 *e*
—— Clarke, James, for Selling Diseased Meat, 13 *j* 11 *c*
—— Clay, Francis, for Assault, 18 *m* 13 *e*
—— for Running Over an Old Man, 19 *m* 13 *e* —22 *m* 11 *f*—30 *m* 11 *b*
—— Clayton, James, for Assault, 7 *m* 10 *f*
—— Clements, Henry, for Nuisance, 27 *m* 12 *a*
—— Cockrane, Charles, for Adulterated Mustard, 15 *a* 11 *d*
—— Coghlan, Edw., and others, for Riot, 26 *m* 11 *e*
—— Cohn, M. Flore Elise, Application to Find, 4 *m* 14 *c*
—— Cole, Charles John, and Henry William Bridges, for Railway Offence, 1 *a* 11 *e*
—— Coles, Charles, for Reckless Driving, 6 *j* 11 *e*
—— Collingridge, Thos., for Forging a Trade Mark, 10 *j* 11 *d*
—— Conduit, Geo. Edgar, for Embezzlement, 30 *j* 11 *e*
—— Constable, Joseph, for Adulteration, 29 *j* 13 *e*
—— Coomber, Richard, for Railway Offence, 13 *m* 11 *e*
—— Corn, Maria, for Attempted Suicide, 30 *j* 11 *e*
—— Coulson, George, for Murder, 8 *m* 11 *e*
—— Courtney, Catherine, for Throwing Vitrol Over a Man, 2 *j* 11 *e*
—— Cracknell, William, for Selling Diseased Meat, 9 *m* 11 *f*
—— Crawley, Jas. and Andrew, for Assault, 19 *j* 11 *d*
—— and others, for Assault, 27 *j* 12 *c*
—— "Creche," Application of, 15 *a* 11 *d*
—— Crofts, Henry, for Assault and Abduction, 17 *a* 11 *e*
—— Cronk, Cornelius, for having a Ferocious Dog at Large, 4 *j* 11 *f*
—— Cross, Charles, for Assault, 29 *m* 11 *e*
—— Cullen, Patrick, and others, for Manslaughter, 12 *m* 14 *e*
—— Cumberland, Harold, for Stealing, 7 *m* 10 *f*
—— Currie, Andrew, for Railway Offence, 16 *a* 11 *e*
—— Curson, Mark, for Railway Offence, 16 *j*

Police *(continued)*.
—— Dacasta and Duncan, for Burglary, 2 *a* 10 *f*
—— *Daily Independent* and *Hour*, for Scattering Litter in the Streets, 27 *m* 12 *a*
—— Dalton, William, for Dog Stealing, 30 *m* 11 *d*
—— Davey, Henry, for Licensing Act Offence, 9 *m* 11 *f*
—— Davis, Father and Daughter, Mysterious Disappearance of, 13 *j* 11 *d*
——- Henry, for Wounding, 9 *m* 11 *f*
—— Day, Wm., for Abduction, 25 *j* 12 *c*—26 *j* 11 *e*
—— Deane, Wm. Henry, for Stealing, 17 *a* 11 *e*
—— Desbero, Mary Ann, for Decoying away a Prosecutrix, 22 *j* 13 *e*
—— Donegan, Owen, for Attempted Theft, 2 *m* 11 *f*
—— Dore, Wm., for Stealing, 28 *m* 11 *e*
—— Dorrett, Charles, for Forgery, 2 *a* 11 *a*—11 *a* 11 *e*
—— Dowling, Louisa Fanny, for Idfanticide, 7 *a* 9 *f*—14 *m* 11 *f*
—— Dredge, Charles, for Smuggling, 20 *j* 11 *e*
—— Duffin, Wm., and others, for Stabbing, 30 *m* 11 *d*
—— Dunn, John, for Burglary, 26 *j* 11 *e*
——— Mrs. May, for Cab Fare, 17 *a* 11 *f*
—— Dwyer, David, and Patrick Lyddon, for Assault, 22 *a* 11 *f*
—— Eaton, John, for Stealing, 22 *j* 13 *f*
—— Ede, a Little Boy, Question of Education, 8 *a* 11 *f*
—— Edgell, Richard Faulkner, for Fraud, 12 *m* 13 *f*—28 *m* 11 *e*—10 *j* 10 *e*
—— Edwards, Henry, for Assault, 13 *a* 13 *c*
——— James William, for Paternity, 29 *j* 13 *e*
——— Samuel, for Adulteration, 3 *a* 11 *d*
—— Elgood, Joseph, for Felony, 10 *j* 11 *d*
—— Ely, James, and Wm. Gray, for Stealing, 5 *m* 13 *f*
—— Emanuel, Joseph, for Not Sending his Child to School, 2 *m* 11 *f*
—— Ernest, Albert, for Assault, 11 *a* 11 *e*
—— Evans, Henry, and Alfred Bloom, for Cruelty to a Horse, 9 *a* 11 *f*
——— Jacob, for Selling Diseased Meat, 25 *m* 13 *e*
—— Fanning, Philip, for Wounding, 16 *j* 13 *f*
—— Farey, Richard, for False Weights, 10 *a* 11 *e*
—— Farmer, John, for Selling Diseased Meat, 15 *a* 11 *d*
—— Faulkner, —, for Factory Act Offence, 14 *a* 11 *f*
—— Fellows, John Thos., for Wilful Damage, 26 *j* 11 *e*
—— Fielder, Wm., for Drunkenness, 13 *j* 11 *d*
—— Fijax, Adolphe, for Forgery, 13 *j* 11 *c*
—— Fisher, Samuel, for Possessing Unwholesome Meat, 7 *m* 10 *f*
——— Robert, for Drunkenness, 27 *m* 12 *a*
—— Flanagan, Henry, for Murder, 15 *a* 11 *f*
—— Flockhart, William, for Embezzlement, 8 *m* 11 *e*
—— Florence, James, for Violent Assault, 7 *m*

Police *(continued)*.
—— Flynn, John, for Assault, 11 *j* 11 *f*
—— Fontreal, Delthill de, for Challenging to a Duel, 16 *j* 13 *e*
—— Foster, James, for Foul Language, 9 *j* 13 *e*
—— Fountain, William, and Wm. Wadlow, for Assault, &c., 30 *a* 10 *f*
——— W. H., for Adulteration, 28 *m* 11 *e*
—— Frampton, Edw. and Ellen, for Neglecting their Children, 8 *j* 13 *f*
—— Francis, Robert, for Drunkenness, 5 *j* 11 *f*
—— Frazer, Mrs. Kate, for Assault, 1 *a* 11 *f*
—— French, Geo., for Using Obscene Language, 18 *j* 11 *d*
——— Capt. Thos., for Attempting to Enter a Train in Motion, 11 *a* 11 *e*
——— Ambassador, Application about Unlawful Dismissal by, 11 *j* 11 *f*
—— Gage, John, for Stealing, 12 *j* 11 *e*
—— Gait, Matilda, for Child Stealing, 24 *a* 11 *f*
— Gallant, Wm., for Keeping a Ferocious Dog at Large, 20 *m* 11 *f*
—— Gardner, Messrs., for Compensation for Discharge, 25 *a* 11 *e*
—— Garratt, William, for Burglary, 1 *m* 11 *f*
—— Garrett, George, for Robbery, 23 *a* 11 *d*
—— Gatti, Mr., for Keeping a Ferocious Dog at Large, 14 *m* 11 *e*—20 *m* 11 *f*
—— Gennovich, Gustave B., for Threatening Prince Edward of Saxe Weimar, 3 *j* 10 *c*—5 *j* 10 *c*—6 *j* 5 *d*—13 *j* 11 *c*
—— Gibbons, Thomas, and George Bonny, for Assault, 5 *m* 13 *f*
—— Gifford, John, for having a Ferocious Dog at Large, 25 *a* 11 *e*—25 *m* 13 *f*
—— Gilham, William, for Smoking in a Railway Carriage, 2 *a* 11 *a*
—— Gillaird, Frank, for Fraud, 6 *j* 11 *e*
—— Goddard, William, for Assault, 10 *a* 11 *e*
—— Godfrey, James, for Not Keeping his Houses Clean, 9 *j* 13 *e*
—— Godlinson, John, for Assault, 23 *j* 11 *f*
—— Godwin, James, for Wife Murder, 24 *a* 11 *e*
—— Goodfellow, —, for Railway Offence, 20 *a* 14 *d*
—— Goring, William, for Robbery, 7 *a* 5 *f*
—— Gould, Francis Ford, for Disturbance, 2 *m* 11 *f*
—— Graham, John Duncan, for Railway Offence, 24 *a* 11 *f*
—— Grant, Edward, for Burglary, 29 *m* 11 *f*
——— Eugene, for Allowing a Ferocious Dog to be at Large, 15 *j* 13 *e*
—— Gray, Thos., and others, for Assault, 3 *a* 11 *e*—20 *a* 14 *d*
—— Green, Louisa, Application to Find, 29 *a* 11 *f*—30 *a* 10 *f*
——— Peter, for Attempted Burglary, 11 *m* 12 *d*
——— Professor, for Not Paying his Cab Fare, 24 *j* 13 *e*
—— Greenhough, William, for Stealing, 13 *m* 11 *e*
—— Greenwood, John, and others, for Betting, 30 *a* 5 *c*
—— Greer, Arthur, for Bankruptcy Offence, 10

Police *(continued)*.
— Greves, Arthur, for Stealing, 13 *a* 13 *c*—20 *a* 14 *d*
—— Henry, for Appraising Without a License, 29 *j* 13 *e*
— Griffiths, Chas., for Adulteration, 13 *a* 11 *e*
— Grose, Mary Ann, for Stealing, 6 *a* 9 *f*
— Gunsted, Charles, for Assault, 11 *m* 12 *d*
— Haggarty, Henry, for Attempted Suicide, 19 *j* 11 *d*
— Hall, Chas., for Wife Assault, 17 *j* 11 *e*
— Halliday, Sarah, for Attempted Suicide, 22 *j* 13 *e*
— Hardwick, Wm., for Begging, 20 *m* 11 *f*
— Hardy, William, for Wilful Damage, &c., 28 *a* 11 *d*
— Harrison, Henry, for Assault, 30 *m* 11 *c*
— Harris, Chas., and Jacob Purdy, for Assault, 8 *a* 11 *e*—15 *a* 11 *d*
—— Hammond, Baldwin and Holman, for Conspiracy and Felony, 14 *a* 11 *e*—21 *a* 11 *e*—24 *a* 11 *e*—28 *a* 11 *c*—2 *m* 11 *f*—5 *m* 13 *e*—12 *m* 13 *f*—16 *m* 10 *e*
—— Thomas, for Stealing, 16 *a* 11 *e*
— Harvey, Mary Ann, for Wounding her Husband, 11 *a* 11 *e*
— Hawker, E. W., for Furious Driving, 6 *m* 11 *e*
— Hayland, Wm., for Drunkenness, 6 *a* 9 *f*
— Hayler, Henry, for Destroying his Obscene Photographs, 20 *a* 14 *d*
— Hazlewood, James, and George Tyler, for Wilful Damage, 19 *j* 11 *e*
— Heath, Wm., for Assault, 28 *m* 11 *e*
— Hemsley, Henry, for Beating his Infant Child, 29 *a* 11 *e*
— Hennessy, William, for Forgery, &c., 6 *a* 9 *e*—13 *a* 13 *c*
— Herring, Wm. Edw., for Assault, &c., 12 *m* 13 *f*
— Hill, Amelia, for Fraud, 17 *a* 11 *e*
— — Samuel, for Suffering a Ferocious Dog to be at Large, 19 *j* 11 *d*
—— Wm., for Assaulting a Young Woman, 27 *a* 13 *f*
— Holder, John, for Fraud, 26 *j* 11 *e*
— Holmes and Dupe, for Leaving their Employ, 22 *j* 13 *e*
— Hooker, Joseph, for Disorderly Conduct, 23 *j* 11 *e*
— Hoolan, Elizabeth, for Assault, 24 *j* 13 *e*
— Hopwood, Wm., for Bigamy, 28 *m* 12 *c*—5 *j* 5 *a*
— Horsley, Charles, for Drunkenness, 23 *m* 11 *e*—26 *m* 11 *e*
— Howard, —, for Harbouring a Constable, 29 *a* 11 *e*
—— Emily, for Annoyance, 27 *j* 12 *c*
—— William, for Not Going to School, 16 *a* 11 *f*
— Howe, William, for Drunkenness, &c., 7 *a* 9 *f*
— Hubbard, Inspector, Application for Aid for his Widow, 29 *a* 11 *f*—1 *m* 11 *f*
—— Donations, 9 *m* 11 *f*
— Hughes, George, and William Scannell, for Fighting, 13 *a* 13 *d*
Police *(continued)*.
—— Hunt, James, for Selling Diseased Meat, 15 *a* 11 *d*
— Huxford, Joseph, for Reckless Driving, 2 *a* 11 *a*
— — Irving, John, for Wilful Damage, 8 *j* 13 *e*—9 *j* 13 *f*
— Jackson, Wm., for Murder, 2 *j* 11 *f*—6 *j* 5 *f*
— Jagoe, Geo., for Assault, 20 *j* 11 *e*
— James, Abraham, for Furious Driving, 22 *a* 11 *e*
— Jarratt, John, for Selling Adulterated Mustard, 11 *m* 12 *d*
— Jeffery, Alfred, for Using Bad Language, 25 *a* 11 *e*
— Jenkins, William, for Entering the Crystal Palace Without Paying, 18 *j* 11 *d*
— Jennings, John, for Assault, 14 *a* 11 *e*
—— Joseph, for Not Sending his Child to School, 1 *m* 11 *f*
— Jewell, Emma, for Attempted Suicide, 5 *m* 13 *f*
— Joel, Nathaniel, for Manslaughter, 13 *j* 11 *d*—18 *j* 11 *d*
— Johnson, Benjamin, for Wife Assault, 27 *a* 13 *f*
—— William, for Begging, 24 *j* 13 *e*
— — Jones, Arthur, and Fred. Gardner, for Stealing, 3 *j* 11 *e*
—— Capt. Charles, for Non-payment of Cab Fare, 1 *m* 10 *f*
—— Henry, for Forgery, 19 *j* 11 *e*
—— for Fraud, 26 *j* 11 *e*
—— James, for Assault, 8 *j* 13 *f*
—— for Libel, 17 *j* 11 *e*
—— Joseph, for Assault, 25 *a* 11 *e*
—— Thomas, for Assault, 6 *a* 9 *f*
—— William, for Attempted Murder, 20 *a* 7 *f*
—— for Robbery, 10 *j* 11 *d*
—— and Assault, 22 *a* 11 *e*
— Jordan, Charles, for Assault, 21 *m* 13 *e*
— Joyce and Child, for Obstruction, 25 *m* 13 *e*
— Joynt, Evan Dunham, for Keeping Open at Prohibited Hours, 21 *m* 13 *f*
— — Jury, Emma, for Stealing, 5 *m* 13 *f*—12 *m* 13 *f*—13 *m* 11 *f*—9 *j* 13 *f*—23 *j* 11 *f*
— Keevil, Peter, and others, for Adulterating Butter, 1 *a* 11 *f*
— — Kelly, John, and others, for Stealing, 11 *m* 12 *d*
—— Walter, W. H. Clinter, for Forgery, 30 *m* 11 *c*
— Kenny, Patrick, for Stealing, 2 *j* 11 *e*
— Kerrison, *see* POLICE.
— Kerwin, Charles, for Assault, 11 *j* 11 *f*
— — King, Mary, for Attempted Abduction, 28 *m* 11 *f*
—— Thomas Wm., for Robbery and Two Women for Receiving, 27 *m* 12 *a*
— Kirby, John, for Fraud, 29 *j* 13 *d*
— Kirk, Wm., for Felony, 8 *j* 13 *e*
— Kite, Thomas, for Stabbing, 18 *m* 13 *e*
— Kneller, Emma, for Attempted Murder, 15 *m* 11 *e*
— Knight, James, for Embezzlement, 30 *a* 10 *f*
— — Ladall, James, for Stealing, 23 *j* 11 *e*

Police (*continued*).
—— Langford, Elijah 5 K. R., and John Myers, 225 K., for Assault, 14 *a* 11 *e*
—— Lawler, Mary and Donald, for Drunkenness and Assault, 29 *m* 11 *e*
—— Lawrence, John, for Refusing a Fare, 12 *j* 11 *e*
—— John Edw., for Indecent Assault, 14 *m* 11 *e*—11 *j* 11 *e*—18 *j* 11 *d*—25 *j* 12 *c*
—— John George, for Robbery and Assault, 18 *a* 11 *d*
—— Lee, Walter, *alias* Hadley, for Burglary, 4 *m* 14 *b*
—— Lewin, John Heather, for Libel, 21 *m* 13 *e*—28 *m* 11 *e*
—— Lewis, Henry, for Illegal Pawning, 3 *a* 11 *e*
—— Livermore, Francis Joseph, for Railway Offence, 19 *m* 13 *e*—26 *m* 11 *e*
—— Lloyd, John, for Wounding, 2 *m* 11 *f*
—— John Robt., for Assault, 28 *m* 11 *f*
—— London General Omnibus Company, for Booking Seats in their Omnibuses, 28 *a* 11 *d*
—— Love, Robert, and others, for Ejecting a Householder, 25 *m* 13 *e*—22 *j* 13 *e*
—— Lovegrove, William, for Breach of Contract, 27 *a* 13 *f*
—— Luxford, Ann, for Adulteration, 2 *a* 11 *a*
—— Macdonald, Lord, for Cruelty to a Horse, 28 *m* 11 *f*
—— Mace, Alfred, for Stealing, 16 *a* 11 *e*
—— Macready, Robt., for Drunkenness, 20 *j* 11 *e*
—— Mahon, James, for Assault, 29 *a* 11 *e*
—— Mahurter, Thos., for Assault, 11 *m* 12 *d*
—— Mallett, John, for Cruelty to a Mare, 11 *j* 11 *e*
—— Mannes, Magnus, and Louis P. Falcke, for Stealing, 9 *m* 11 *f*—13 *m* 11 *e*
—— Mansell, Major C., for Excise Offence, 11 *m* 12 *d*
—— Marchand, Eugene Adrian, for False Declaration, 28 *m* 13 *e*—27 *j* 12 *c*
—— Martin, Constant, and Edward Valliant, for Assault, 3 *a* 11 *d*
—— Geo. Theodore, for Assault, 29 *m* 11 *e*
—— Louis, for Assault, 24 *j* 13 *e*
—— Mason, Henry, for Burglary, 7 *a* 9 *f*—14 *a* 11 *e*
—— John, for Stealing, 19 *j* 11 *d*
—— May, Garnham, for Neglecting his Grandchildren, 7 *a* 9 *f*
—— M'Cann, David, for Assault, 28 *a* 11 *d*
—— M'Carthy, Daniel, for Disorderly Conduct, 6 *a* 9 *e*
—— Margaret, for Drunkenness, 29 *a* 11 *e*
—— M'Lean, Emma, for Neglecting her Child, 15 *j* 13 *d*—22 *j* 13 *e*
—— M'Nair, H., for Obstructing an Officer, 24 *j* 13 *e*
—— M'Pherson, William, for Assault, 6 *j* 11 *e*
—— M'Vicar, Edward, for Forgery, 6 *a* 9 *e*—11 *a* 11 *e*
—— Meadows, Grace and Lucy, for Stealing, 27 *j* 12 *c*
—— Merritt, Mary Ann, for Selling Adulterated Milk 24 *a* 11 *f*
—— Meynard, Fred., and Thos. Morgan, for Wilful Damage, 6 *j* 11 *e*

Police (*continued*).
—— Meeres, Mrs. Edith, for Stealing, 13 *m* 11 *e*
—— Midwinter, W. Innes, for False Declaration, 13 *m* 11 *e*—20 *m* 11 *f*
—— Miller, George, for Refusing to Pay Wages to Workmen, 22 *j* 13 *f*
—— Joseph, for Begging, 20 *j* 11 *e*
—— Robert, for Libel, 26 *j* 11 *e*
—— Mills, John, for Assault, 8 *a* 11 *f*—18 *m* 13 *e*
—— Milne, Isabella, and others, for Stealing, 15 *m* 11 *f*—11 *j* 11 *f*
—— Missing People, Inquiries, for, 16 *a* 11 *f*
—— Mitchell, August, for Wilful Damage, 27 *m* 12 *a*
—— Charles, for Assault, 19 *j* 13 *e*
—— James, for Assault, 18 *j* 11 *d*
—— John, and others, for Stealing, 15 *j* 13 *e*
—— Mrs., for Advice Against the School Board Interference, 11 *m* 12 *d*
—— Molesley, James, for Beating his Son, 6 *j* 11 *f*
—— Montague, Jas. Arthur, for Burglary, 23 *j* 11 *e*
—— Montgomery, John, and Wm. Beaver, for Picking Pockets, 19 *j* 11 *d*
—— Moore, Charles, for Furious Driving, 24 *j* 13 *e*
—— Ellen for Burglary, 20 *j* 11 *e*
—— Morgan, John, for Stealing, 9 *a* 11 *f*
—— Morris, Edw., for Burglary, 14 *m* 11 *e*
—— Richard, for Attempted Suicide, 15 *j* 13 *e*
—— Muir, John Saunders, for Fraud, 17 *a* 11 *e*
—— Muller, John, and Alfred Furze, for Disorderly Conduct, 11 *j* 11 *e*
—— Murphy, Edw. Wallace, for Wounding, 2 *j* 11 *e*
—— Neal, Barney, for Savage Wife Assault, 4 *j* 11 *e*
—— Elizabeth, and others, for Robbery, 18 *j* 11 *d*
—— Neale, Henry, and James Mortimer, for Skipping in Victoria Park, 8 *a* 11 *e*
—— Nerwin, James, for Stealing, 13 *a* 13 *c*
—— Newman, Sarah, for Murdering her Daughter, 23 *a* 11 *d*
—— William, for Smuggling, 26 *j* 11 *f*
—— Newport, Charles, and others, for Disorderly Conduct, 25 *m* 13 *e*
—— Nind, Charles, for Dealing in Unwholesome Food, 9 *a* 11 *f*
—— Nokes, Arthur, for Unlawful Possession of a Dog, 26 *j* 11 *f*
—— Norris, John, for Stabbing, 13 *m* 11 *f*
—— O'Donnell, John, for Wife Assault, 26 *j* 11 *f*
—— Offord, George, for Burglary, 5 *m* 13 *f*—12 *m* 13 *e*—15 *m* 11 *f*
—— Fund for Kerrison the Officer Injured by, 12 *m* 13 *e*
—— O'Hagan, Henry Osborne, for Fraud, 1 *a* 11 *e*—9 *a* 11 *e*—16 *a* 11 *e*—20 *a* 14 *e*
—— Omnibus Conductor, for Refusing a Customer, 13 *a* 13 *c*
—— Onions, Wm., for Manslaughter, 15 *j* 13 *e*—17 *j* 5 *d*—25 *j* 12 *c*
—— O'Rourk, Thomas, for Wife Assault, 23 *a* 11 *d*

Police (*continued*).
—— Overy, John, for Intimidation, 9 *a* 11 *f*
—— Parkin, Rich., for Adulteration, 16 *m* 10 *e*
—— Parnell, Wm., for Stealing, 1 *j* 13 *c*
—— Passmore, John, for Bigamy, 5 *j* 11 *f*
—— Pearks, Thomas, for Adulteration, 3 *a* 11 *e*
—— Pennell, E 478, for Violation of Duty, 18 *a* 11 *d*
—— Perceval, Charles, for Unwholesome Bacon, 8 *j* 11 *f*
—— Perry, Samuel, for Assault, 27 *m* 12 *a*
—— Warren, William and George, for Not Supporting their Mother, 22 *j* 13 *e*
—— Peters, George, for Fraud, 27 *a* 13 *f*
—— Phillips, Daniel, for Adulteration, 4 *m* 14 *c*
—— Fred., for Libel, 1 *j* 13 *c*—6 *j* 11 *e*
—— Pickett, John, for Drunkenness, 15 *j* 13 *e*
—— Pile, Joseph, for Deserting his Children, 28 *m* 11 *f*
—— Piper, Samuel, for Assault, 2 *j* 11 *e*
—— Poile, Geo. Thos., for Violation of Duty as a Policeman, 30 *m* 11 *c*
—— Polain, Eliza and James Wm., for Starving a Nurse Child, 4 *j* 11 *f*
—— Points, Eliza, for Wounding, 29 *m* 11 *f*
—— Pooley, George, for Assaulting his Parents, 6 *j* 11 *e*
—— Powell, James for Railway Offence, 21 *a* 11 *f*
—— Prendergast and Irish, for Infringment of a Trade Mark, 8 *j* 13 *e*
—— Prescott, Amy, and Wm. Fitzpatrick, for Robbery, 13 *a* 13 *c*
—— Price, Thos., for Discharging a Rifle in the Streets, 28 *a* 11 *d*
—— Pritchitt, Wm., for Detaining a Dog, 11 *a* 11 *e*
—— Pugin, Edw. Welby, for Libel, 3 *j* 11 *e*
—— Pursaill, Edw., for Selling Adulterated Milk, 10 *j* 11 *e*
—— Radley, Edw., for Not Paying his Cab Fare, 17 *j* 11 *f*
—— Ratcliffe, Wm. Derwentwater, for Shooting a Servant Girl, 29 *j* 13 *d*
—— Ray, Geo. Wm., for Paternity, 13 *a* 13 *c*
—— Reed, James, for Assault, 30 *a* 10 *f*
—— Reed, Frud., for Wife Assault, 15 *j* 13 *e*
—— John, for Assault, 17 *j* 11 *e*
—— Reeves and Son, for Not Teaching an Apprentice his Trade, 13 *j* 11 *d*
—— Rich, Henry, for Stealing, 10 *j* 11 *d*
—— Richards, James, for Selling Diseased Meat, 9 *m* 11 *f*
—— Ricketts, Charles, for Drunkenness, 9 *a* 11 *f*
—— Ridley, John, and others, for Obstruction by Booths and Stalls, 14 *m* 11 *e*
—— Roberts, John, for Not Billetting Soldiers, 27 *a* 13 *f*
—— Robert, for Fraud, 22 *a* 11 *e*
—— Robertson, Alex., for Licensing Act Offence, 12 *j* 11 *e*
—— Walter, for Assault, 23 *j* 11 *e*
—— Robinson, Miss Ellen, for Assault, 8 *a* 11 *e*
—— George, for Throwing Stones, 25 *a* 11 *e*
—— Robson, John Henry, for Drunkenness, 27 *a* 13 *e*

Police (*continued*).
—— Rodaway, Alice, for Attempted Suicide, 18 *a* 11 *d*
—— Rogers, Job, for Wilful Damage, 25 *m* 13 *f*
—— John, for Attempted Suicide, 10 *j* 11 *e*
—— Rough, Edw., for Adulteration, 13 *a* 13 *d*
—— Russell, John, for Stabbing, 21 *a* 11 *f*
—— Ryan, John and Patrick, for Assault, &c., 16 *j* 13 *f*
—— O'Callaghan, for Firing a Pistol with Intent, 5 *m* 13 *c*
—— Sanders, George, for Stealing, 7 *a* 9 *f*
—— Sainte Croix, Louis Henri Renouard Comte de, for Assault, 15 *j* 7 *d*
—— Sawyer, C. 110, for Violation of Duty, 5 *j* 11 *e*—9 *j* 13 *e*
—— Eliza, for Child Stealing, 16 *a* 11 *f*—24 *a* 11 *f*
—— George, for Assault, 30 *m* 11 *d*
—— Saxby, Augustus, for Neglecting his Wife, 23 *a* 11 *e*—24 *a* 11 *f*
—— St. Quintin, W. B., for Libel, 16 *j* 13 *e*—19 *j* 11 *e*
—— Scartfield, John, for Fraud, 29 *a* 11 *e*
—— School Board Cases, 15 *a* 11 *d*—2 *m* 11 *f*—20 *j* 11 *e*
—— Scott, Henry Thos., and other Boys, for Assault, 18 *a* 11 *d*
—— John, for Stabbing, 6 *j* 11 *e*
—— Seamen, Ten, for Refusing to go to Sea, 9 *a* 5 *d*
—— Sheen, Ann, for Drunkenness—a Strange Mistake 23 *j* 11 *f*
—— John, for Stealing, 29 *m* 11 *f*
—— Simmons, —, for Licensing Act Offence, 9 *a* 11 *f*
—— Simms, Francis, for Assault, 4 *m* 14 *b*
—— Simpson, C. and G., for Drunkenness, 29 *m* 11 *f*
—— J. and F., for Disorderly Conduct, 28 *m* 11 *e*
—— Sinclair, Lizzie, for Robbery and Attempted Suicide, 12 *m* 13 *f*
—— Slattery, Catherine, for Wilful Damage, 17 *j* 11 *e*
—— Small, Archibald, for Drunkenness, 30 *m* 11 *c*
—— Smith, Catherine, and others, for Assault, 22 *a* 11 *e*
—— Elizabeth, for Not Supporting her Child, 27 *a* 13 *f*
—— John, for Assault and Robbery, 1 *a* 11 *f*
—— and Wm. Hartland, for Fraud, 21 *m* 13 *e*
—— Patrick, and Mary Williams, for Assault, 7 *a* 9 *f*
—— Vnlentine, for Nuisance, 1 *j* 13 *c*
—— William, for Felony, 2 *a* 11 *a*—6 *a* 9 *e*
—— Wm. Ray, for Letter Stealing, 13 *m* 11 *e*
—— for Detaining a Conductor's Deposit, 16 *m* 10 *f*
—— Solomans, William, and other Boys, for Burglary, 30 *a* 10 *f*
—— Spurrier, Henry, for Brutal Wife Assault, 29 *j* 13 *e*
—— Stallard, Daniel, for Attempted Murder, 4 *j* 11 *e*—10 *j* 11 *d*

Police *(continued)*.
—— Stanley, Frank, for Assault, 15 *m* 11 *e*
—— Stanton, George, and James Griffi hs, for Working a Horse in an Unfit State, 3 *j* 11 *e*
—— Stayton, Mrs., for Relief—a Sad Case, 7 *a* 9 *f*—13 *a* 13 *c*—17 *a* 11 *f*
——— Donations for, 4 *m* 14 *c*—13 *m* 11 *f*
—— Steel, James and Mary, for Drunkenness, 20 *j* 11 *e*
—— Steers, William, for Selling Diseased Meat, 18 *a* 11 *d*
—— Stevens, William, for Begging, 15 *a* 11 *e*
——— Mrs. Emily, for Assaulting her Husband, 6 *m* 11 *e*
—— Stewart, Frances, for Abduction, 4 *m* 14 *b*—9 *m* 11 *f*
——— for Murder, 16 *m* 10 *e*
——— John, for Watch Robberies, 10 *a* 11 *e*
—— Stiles, John, for Stealing, 24 *j* 13 *e*
—— Stock, Fred., for Robberies, 27 *a* 13 *f*
—— Stratford, Wm., for Adulteration, 9 *j* 13 *e*
—— Street, Wm., for Wife Assault, 23 *j* 11 *e*
—— Sunday Trading, Cases of, 7 *m* 10 *f*—25 *j* 12 *d*
—— Swan, Edw., for Adulteration, 6 *m* 11 *e*
—— Symonds, Thos Geo., for Stealing, 6 *m* 11 *e*
—— Talbot, Isabella, for Uttering a Forged Check, 1 *a* 11 *e*
—— Taylor, Jane, for Attempted Suicide, 21 *a* 11 *e*—23 *a* 11 *e*
——— Henry, for Assault, 11 *a* 11 *e*
——— John, for Assault, 19 *j* 11 *d*
——— for Wilful Damage, 27 *m* 12 *a*
——— Obed, for Fraud, 1 *m* 11 *f*
—— Teeling, John, and Charles Butt, for Robbery, 9 *j* 13 *e*
—— Thacker, Fred. Charles, and Fred. Turnbull, for Stealing, 5 *j* 11 *f*
—— Thick, Reuben, for Reckless Driving, 2 *m* 11 *f*
—— Thomas. Morie, *see* LA WRENIE.
—— Thomason, Wm., for Attempted Theft, 12 *m* 13 *f*
—— Thompson, Edw., for Attempting to Stab, 9 *j* 13 *e*
——— Wm., for Fraud, 29 *j* 13 *e*
——— Wm. James, for Furious Driving, 22 *a* 11 *e*
—— Thorn, Wm., for Selling Bad Meat, 25 *m* 13 *e*
—— Tiller, Henry, for Drunkenness, 27 *m* 12 *a*
—— Tovey, Thomas, for Selling Unwholesome Meat, 13 *j* 11 *c*
—— Trickey, George, for Assault, 30 *j* 11 *e*
—— Tubbs, William, for Manslaughter, 1 *m* 11 *f*
—— Tucker, George, for Stabbing, 30 *j* 11 *e*
—— Tuke, Sidney, for Drunkenness, 14 *a* 11 *e*
—— Turnbull, Richard, for Larceny, 3 *a* 11 *d*
—— Turner, Susannah, and others, for Stealing, 18 *m* 13 *e*
——— Sidney, and others, for Stealing from an Alms Box, 11 *j* 11 *f*
—— Two Girls, for Wilful Damoge on Victoria Embankment, 10 *j* 11 *d*
—— Children for Pricking Themselves with Pins, &c., 11 *j* 11 *f*
—— Tynen, Samuel, for Disorderly Conduct, 17 *j* 11 *f*
Police *(continued)*.
—— Vaccination Cases of Refusal, 11 *m* 12 *d*—22 *j* 18 *f*
—— Van Sneter, Anne, for Drunkenness, 29 *j* 13 *e*
—— Walker, Alfred H., for Obtaining Money by Fraud, 4 *j* 11 *f*
—— Wallace, Walter, and James Nott, for Assault, 26 *m* 11 *e*
—— Walls, John Patmore, for Fraud, 8 *a* 11 *e*
—— Walsh, James, for Stealing, 24 *j* 13 *e*
—— Ward, Wm., for Furious Driving, 25 *j* 12 *c*
—— Warder, Charles, for Adulteration, 17 *a* 11 *f*
—— Warman, Robert, for Fraud, 6 *a* 9 *f*
—— Waterfield, Mrs. Mary, for Assault, 25 *j* 12 *c*
—— Watts, Charles, for Burglary, 19 *m* 13 *e*
—— Way, George, for Robberies, 9 *j* 13 *e*
—— Webb, James, for Assault, 6 *m* 11 *e*
——— Mary, for False Character, 9 *m* 11 *f*
——— Samuel, for Nuisance, 6 *a* 9 *f*
—— Webber, Sarah, Disappearance of, 15 *m* 11 *f*
—— Webster, William, for Wilful Damage, 7 *a* 9 *f*
—— Weekly, Wm., for Assault, 30 *j* 11 *e*
—— Weeks, Edw., for Deserting his Children, 18 *j* 11 *d*
—— Welch, James, for Personation, 17 *a* 11 *e*
—— Wells, John, Donation for, who Killed a Mad Dog, 4 *m* 14 *c*
——— Henry Halifax, for Conspiracy, 13 *m* 11 *e*
—— West, John, for Fraud, 25 *a* 11 *e*
—— White, Henry, for Stealing, 28 *a* 11 *d*—5 *m* 13 *e*
——— Charles, for Stealing, 13 *j* 11 *d*
—— White, John, and two others, for Stealing, 25 *m* 11 *f*
——— Martha, for Attempted Suicide, 30 *j* 11 *e*
—— Whitcombe, Robert and Eliz., for Unlawful Possession, 1 *j* 13 *c*
—— Whitehead, a Boy, Application to Find, 3 *a* 11 *e*
—— Whitfield, Sarah Ann, and Harriet Lloyd, for Stealing, 19 *m* 13 *e*
—— Wiggins, Francis Thomas, for Robbery, 19 *j* 11 *e*
—— Wiles, John, and Thos. Ainslie, for Garrotting, 12 *m* 13 *c*
—— Wilding, James, for Fraud, 21 *m* 13 *e*
—— Will. G. R., for Advice about a Cat who Caused the Death of his Dog, 6 *m* 11 *e*
—— Wallagura, Bocach, for Absenting Himself from Work, 8 *m* 11 *e*
—— Willis, Charles, for Selling Unwholesome Vegetables, 22 *a* 11 *e*
—— Thomas, for Detaining Documents, 18 11 *d*
—— Williams, Henry, for Stealing, 6 *a* 9 *e*
——— Charles, for Burglary, 11 *m* 12 *d*—16 *m* 10 *f*
——— Henry, for Burglary and Theft, 22 *m* 11 *f*
——— Jane, for Attempted Suicide, 2 *j* 11 *e*—10 *j* 11 *e*
——— John, for Selling Adulterated Butter, 9 *a* 11 *f*

Police (*continued*).
—— Williams, John, for Stealing, 23 *j* 11 *f*
—— Mary, for Fraud, 15 *m* 11 *e*
—— Robert, for Libel, 9 *m* 11 *f*
—— Thomas, for Personating a Detective, 22 *j* 13 *f*
—— William, for Robbery, 30 *a* 10 *f*
—— Wilmot, Hannah, for Drunkenness, 11 *j* 11 *f*
—— Wilson and Fitzpatrick, for Robbery, 7 *a* 9 *f*
—— Woods, George, and Wm. Jones, for Burlary and Attempted Murder, 3 *a* 6 *f*—17 *a* 8 *a*
—— Woodward, Robert, for Inciting to Steal, 25 *m* 13 *f*
—— Worcester, Thos., for Fraud, 15 *m* 11 *e*—23 *m* 11 *e*
—— Wyatt, Matthew, for Assaulting a County Court Officer, 17 *j* 11 *e*—18 *j* 11 *e*—19 *j* 11 *e*
—— Young, Miss Annie, Case of, 25 *a* 11 *e*—28 *a* 11 *d*—2 *m* 11 *f*
—— Maria, for Stealing, 16 *j* 13 *f*
Police Force, Return of, 30 *m* 7 *b*
—— Costs of the Metropolitan, 30 *m* 11 *d*
—— Courts, Fines and Penalties at, Official Return, 30 *m* 10 *d*
—— Gallant Conduct of Policeman Bates, 11 *m* 13 *f*
—— Magistrates of the Metropolis, Intended Increase of Salary, 18 *m* 13 *b*
—— Notes on, 12 *a* 13 *e*—30 *a* 10 *d*
—— Orphanage, Annual Ball in Aid of, 1 *m* 7 *d*
—— Donations to, 11 *j* 5 *f*—13 *j* 9 *f*
—— Pensions, Deputation to Government about, 8 *m* 10 *d*
—— Reward to for Gallant Captures, 30 *a* 10 *f*—13 *m* 11 *f*—18 *m* 13 *e*
Policeman, Brutal Assault on, at Dunchurch, 9 *a* 11 *b*
Pooley and Son on Weighing of Grain, 15 *a* 7 *b*
Poor Law Medical Officers Association, 9 *a* 5 *b*
—— Rate, Non-Payment Enforced by Imprisonment, 17 *a* 10 *d*
Pope (The) *see* ITALY
—— Canonization of, 25 *m* 14 *b*
—— his Letter to his Brothers on his Election, 18 *j* 9 *f*
Population of the United Kingdom, 20 *m* 5 *f*
Pork, Increased Consumption of, 28 *m* 5 *e*
—— Salted, Import Returns, 23 *a* 9 *f*
Port of London, Statistics of, 23 *j* 10 *b*
PORTUGAL:—
—— Agricultural Prospects, 26 *m* 5 *a*
—— Banquet to Signor Castelar, 9 *j* 7 *a*
—— Election and the University, 27 *a* 7 *a*
—— Miscellaneous News, 3 *j* 12 *a*—5 *j* 5 *a*—24 *j* 7 *a*—29 *j* 7 *b*
—— Police Regulations, Simplifying of, 16 *m* 5 *a*
—— Protest Against the Propoganda of the Jesuits, 19 *m* 7 *a*
—— Wines, 27 *m* 5 *a*
Post Office Annuities and Insurances, 15 *a* 7 *e*
—— and Insufficiently Stamped Newspapers, 26 *m* 6 *e*
—— Money Order Offices in Brazil, 9 *j* 12 *c*
—— and Savings Bank Offices, 30 *a* 9 *f*—27 *m*
Post Office, Notes on Translating Short Hand Directions, 20 *m* 12 *b*—22 *m* 12 *b*
—— Overcharge on Letters from Italy, 30 *m* 6 *f*
—— and the Route to Italy, 13 *j* 10 *a*
—— Savings Banks, Official Report on, 4 *j* 7 *e*—5 *j* 9 *f*
—— Servants, Conference at Westminster Palace Hotel about, 1 *m* 9 *f*
Postal Changes, 3 *a* 3 *f*—7 *a* 5 *d*
—— Communication with Holland, 12 *j* 5 *a*
Potatoes, Import Returns, 9 *a* 6 *c*
—— Reduction in the Import Returns, 18 *m* 8 *a*
Potter (George) on the London School Board, 11 *m* 14 *a*
——on the Government Friendly Societies Bill, 16 *j* 12 *c*—19 *j* 10 *c*—30 *j* 12 *b*
—— on Religious Instruction in Board Schools, 28 *m* 10 *d*—2 *j* 5 *f*
Poultry, Foreign Import Returns, 11 *a* 11 *d*
Powerscourt (Lord) on the Irish Secretary and the Irish Reform, 24 *a* 11 *d*
Practical Subjects, 3 *a* 7 *f*—6 *a* 8 *a*
Pratt (Hodgson) on Workmen's Clubs and Private Drinking, 8 *j* 12 *b*
Prayer Book, American Alterations in, 4 *j* 12 *a*
—— (Rubrics) Bill, 24 *j* 10 *a*
Precept without Example, 2 *a* 12 *f*
Premature Interment of a Young Married Woman at Saton, 6 *m* 11 *d*
Presbyterian Church, Deputation to the Viceroy, 5 *m* 13 *c*
Preserved Meats from Paysanda, 14 *m* 7 *c*
—— State of the Market in, 9 *a* 6 *a*
PRESS PROSECUTIONS:—
—— the *Figaro* for Libel, 21 *m* 13 *e*
—— the *Labourers Union Chronicle*, for Libel, 1 *a* 11 *d*
—— the *Montreal Witness*, for Libel, 26 *m* 4 *f*
—— the *Rotherham and Masborough Advertiser*, 11 *a* 11 *d*
—— the *South Wales Daily News*, for Libel, 2 *a* 11 *d*—8 *a* 11 *b*—22 *a* 11 *c*
Preston (Lord) and James II., 13 *j* 5 *e*
Prevention Better than Cure, 7 *m* 10 *f*
Price (W. Salter) on Jacob Wainwright, 28 *a* 5 *c*
Prince Imperial, Notices about, 14 *a* 7 *d*
—— Portrait of by Lefevre, 25 *a* 12 *c*
—— Present from the Ladies of Chislehurst to, 20 *a* 12 *b*
—— Presentations to the Police Inspectors, 18 *a* 9 *f*
Printers' Corporation, Anniversary Festival, 16 *j* 7 *c*
Printing, 400th Celebration of the Anniversary of the Introduction of, into England, Postponed, 18 *m* 8 *c*
Prison Discipline and Management, 5 *m* 11 *f*
—— Labovr, Deputation to Government Against, 25 *a* 10 *c*
—— Ministers' Bill, Notes about, 5 *j* 12 *b*
Prisoners of War, Congress on the Treatment of, 1 *j* 7 *a*
Pritchard (J.) on the Railway Accident near Nice, 10 *a* 6 *b*
Private Secretaries, Advantages of Being, 18

PRIVY COUNCIL:—
—— Abbott *v.* Abbott, Judgment, 24 *j* 12 *f*
—— Ameer Khan and another *v.* Secretary of State for India, 11 *m* 13 *a*
—— Brown *v.* the Cure and Churchwardens of Montreal, 29 *j* 12 *f*
—— Chartered Bank of India &c. *v.* Henderson and others, Judgment, 7 *m* 11 *a*
—— M'Lean *v.* Macandrew and others—Judgment, 11 *m* 13 *a*
—— Chatwood's Patent Safes, 17 *a* 11 *a*
—— Forbes *v.* M'Donald, 18 *a* 11 *a*
—— Chedambara Chetty *v.* Runga Krishna, 11 *m* 13 *a*
—— Dibbs *v.* Colonial Sugar Refining Company, 24 *j* 12 *f*
—— Ganendro Mohun Tagore *v.* Rajah Juttendro Mohun Tagore and others, 20 *j* 11 *b*—22 *j* 12 *f*—24 *j* 13 *d*
—— Gaches *v.* Governor of Harrow School, 18 *j* 11 *a*
—— Lee *v.* Fagg and Mummery, 29 *j* 12 *f*
—— Madras Railway Company *v.* Zemindar of Carvatenagarum, 15 *j* 13 *a*
—— Maharajah Rijendur Kishore Sein *v.* Rajah Sahib Perhlad Sein, 21 *m* 13 *c*—23 *m* 11 *a*
—— Meer Mahomed Hossein *v.* Forbes, 25 *j* 11 *a*
—— New Members, 11 *m* 11 *e*
—— Pisani *v.* Attorney-General of Gibraltar and others, 15 *m* 11 *a*—21 *m* 13 *c*—24 *j* 11 *f*
—— Provincial Insurance Company of Canada *v.* Leduc, 5 *j* 11 *c*
——— Judgment, 29 *j* 12 *f*
—— Queen *v.* Mount and Morris, 18 *a* 11 *a*
—— Rajah Raj Kishen Sing *v.* Government of India, 20 *a* 13 *e*—22 *a* 10 *f*—25 *a* 11 *a*
——— Sri Chaitanya Chundra Harischandana Jagadevu Bahadoor *v.* Collector of Ganjam and others, 6 *j* 11 *a*
—— Reid *v.* Burch, 29 *a* 13 *a*—30 *a* 11 *c*—1 *m* 11 *c*—4 *m* 13 *a*—13 *m* 11 *a*
—— Richer *v.* Voyer and others, 23 *m* 11 *a*
—— Rugby School, New Scheme, 25 *j* 11 *a*
—— Sant *v.* Sant, 23 *a* 11 *a*—25 *a* 11 *a*—18 *m* 13 *c*
—— Sauvageau *v.* Gauthier, 7 *m* 11 *a*
—— Synd Mahomed Hossein Khan *v.* Bhobootee Singh and others—Judgment, 7 *m* 11 *a*
—— Toondun Singh *v.* Baboo Pokhanarin Singh and others—Judgment, 10 *j* 11 *a*
—— Veterinary Department, Report, 29 *m* 10 *c*
—— *re* Warner's Patent, 17 *j* 11 *c*
—— Watson *v.* Aga Mebedy Sherazee and others—Judgment, 4 *j* 10 *e*
Proctor (R. A.) America and the Transit of Venus, 6 *m* 12 *e*—15 *j* 14 *a*—22 *j* 9 *f*
Prophet Abroad—Lord Radstock, 11 *a* 10 *b*
Protection of Life from Fire, Notes about, 7 *m* 12 *e*
Prussian State Library, 24 *a* 7 *b*
Pryor (Arthur) on the Government and the Brewers' License, 20 *a* 14 *e*
Public Health Act of 1872, 4 *a* 6 *a*
—— Income and Expenditure, 4 *a* 6 *e*—15 *a* 7 *c*—22 *a* 7 *b*—29 *a* 12 *b*—6 *m* 10 *b*—13 *m* 10 *b*—20 *m* 11 *c*—27 *m* 6 *c* 8 *j* 11 *b*—10 *j* 10 *d*—17 *j*
Public Offices, Return of Salaries, &c. in, 20 *a* 11 *b*
—— Petitions, Official Return of the Last Five Years, 12 *m* 11 *f*
—— Schools Commissions, Meetings, 27 *a* 12 *f*—23 *j* 11 *d*
—— Worship Regulation Bill, Notes about, 28 *a* 12 *e*—30 *a* 10 *e*—5 *m* 6 *a*—7 *m* 5 *e*—8 *m* 12 *e*—11 *m* 9 *b*—13 *m* 12 *c*—14 *m* 5 *b*—14 *m* 10 *e*—16 *m* 12 *a*—19 *m* 13 *f*—1 *j* 13 *f*—2 *j* 5 *b*—2 *j* 10 *e*—4 *j* 5 *e*—4 *j* 12 *c*—8 *j* 7 *b* 11 *j* 10 *c*—27 *j* 12 *c*—30 *j* 5 *b*
——— Conference about, 4 *j* 12 *c*
——— Meeting of the Exeter Clergy on the Bill, 25 *m* 12 *e*
——— —— of Ritualists about, at St. James's Hall, 17 *j* 7 *e*—27 *j* 12 *c*
——— Meetings about, 1 *m* 9 *f*—27 *m* 9 *e*—29 *m* 9 *e*
——— Return of Petitions For and Against, 29 *j* 6 *f*
——— Lord Selburne on, 19 *j* 4 *f*
——— Sketch of, 29 *a* 12 *c*
——— Facilities Bill, 4 *m* 8 *e*—10 *j* 12 *d*—15 *j* 11 *f*
Pullman's Sleeping Car, 24 *a* 10 *f*
Punch, Academy Pot-Pourri, from, 14 *m* 10 *f*
—— Cuttings from, 27 *m* 9 *e*
—— Devoutly to be Wished: All Bores in the Severn, 22 *a* 12 *c*
—— Liberty *v.* License, 17 *j* 5 *f*
—— New Game of War, 24 *j* 11 *f*
"Pure as the Driven Snow," 9 *a* 4 *f*
Putting a Girdle Round the Earth, 27 *j* 5 *f*
Pyatt (Felix) on the Paris Commune and the Vendome Column, 24 *j* 12 *a*
Pym (Jona.) on the Irish National School, 5 *j* 5 *f*

Q.

Quaker a Gaol Chaplain in America, 8 *j* 10 *a*
Quarantine in Malta, 18 *j* 5 *a*
Queen and the East End, 22 *m* 12 *c*
—— Insurance Company, 27 *m* 6 *a*
Queen's College, London, Notes about, 6 *a* 3 *c*
——— Donation of the Queen Towards, 10 *a* 8 *b*
——— of the Princess of Wales, 16 *a* 11 *d*
—— Easter Bounties. Distribution of, 3 *a* 9 *f*
Queensland, Palmer Goldfields, 1 *j* 6 *f*
—— Population Returns. 24 *a* 11 *d*
Quicksilver Mine at Exeter, 9 *a* 12 *b*

R.

Rabbits from Launceston, 25 *j* 6 *f*
Rabies and Hydrophobia, 4 *a* 7 *e*—7 *a* 8 *f*—8 *a* 8 *d*
Ragged School Shoe Black Society, Meeting. 25 *j* 5 *f*
—— Union, Annual Meeting, 13 *m* 12 *a*
Railway Accidents Commission, Appointments, 13 *j* 7 *f*
——— Meetings, 19 *j* 12 *c*—20 *j* 9 *f*—27 *j* 5 *f*
——— Notes about, 30 *a* 7 *d*
—— and Railway Signalmen, 3 *a* 10 *c*—8 *a* 7 *b*—16 *a* 12 *f*—8 *m* 11 *c*
—— Benevolent Institution, Annual Festival, 13 *m* 12 *b*—25 *j* 7 *d*
—— Booking Offices at London Bridge to to

Railway Booking Office Reform, 1 *a* 9 *f*
—— Carmen, Demonstration in Hyde Park for an Increased Pay, 4 *a* 5 *f*
—— Carriages, Export Returns, 30 *m* 11 *f*
—— Combination in Austria, 13 *a* 6 *d*
—— Commission Meetings, 22 *a* 8 *b*—23 *a* 6 *f*—15 *m* 7 *d*—18 *m* 8 *d*—12 *j* 12 *c*—15 *j* 8 *d*—17 *j* 10 *f*—18 *j* 7 *c*
—— Continuous Air Brake, Trial of, to Sevenoaks, 5 *m* 6 *f*
—— Debenture Trust Company, 16 *m* 10 *a*
—— Delayed in its Passage from Grasshoppers, 20 *m* 12 *a*
—— Extension and the Public, 2 *a* 5 *f*
—— Fearful Fight in a Car near Pittsburg, 7 *m* 11 *f*
—— Fellow Travellers, 15 *j* 8 *d*
—— Grievance—Beckenham Sunday Trains, 28 *m* 6 *e*—29 *m* 6 *d*—30 *m* 6 *e*
—— Luggage Robberies Abroad, 15 *m* 12 *a*
——— in Italy, 30 *m* 7 *e*
—— Notion, Working by Cable, 20 *a* 6 *e*
—— Parliamentary Committee on the Bills of, 3 *a* 6 *e*—6 *a* 4 *e*—17 *a* 10 *c*—20 *a* 8 *d*—22 *a* 7 *f*—23 *a* 6 *e*—27 *a* 8 *d*—28 *a* 10 *d*—30 *a* 7 *f*—1 *m* 10 *c*—5 *m* 14 *f*—6 *m* 10 *d*—7 *m* 7 *f*—8 *m* 11 *b*—9 *m* 7 *f*—15 *m* 7 *c*—18 *m* 8 *c*—20 *m* 11 *b*—21 *m* 9 *c*—25 *m* 8 *c*—2 *j* 11 *c*—4 *j* 6 *e*—6 *j* 10 *e*—9 *j* 12 *d*—10 *j* 10 *c*—11 *j* 7 *e*—13 *j* 10 *e*—16 *j* 12 *b*—17 *j* 10 *f*—18 *j* 7 *d*—20 *j* 10 *f*—23 *j* 10 *f*—24 *j* 9 *e*—26 *j* 7 *e*—29 *j* 8 *b*—30 *j* 11 *c*
—— Pullman Sleeping Car, 24 *a* 10 *f*
—— Reform in Goods Traffic, 22 *a* 7 *c*—23 *a* 6 *b*
—— Return of Disasters for Marsh, 7 *a* 9 *e*—9 *a* 10 *c*
—— Servants of the South Western, Memorial for Concessions, 7 *m* 5 *e*
——— of the North Eastern, Apply for Reduction of Hours, 14 *m* 10 *f*
—— Simplicity in the Working of, by Capt. Tyler, 21 *m* 9 *e*
—— Time Tables, 6 *a* 4 *e*
—— Travelling in America, 7 *m* 11 *f*
—— Unpunctuality, Actions about, 24 *a* 11 *b*
——— Cases of, 2 *a* 6 *f*
—— Westinghouse Continuous Air Brake for, Trial of, on the Midland, 11 *a* 12 *c*
—— Wooden in America, 7 *a* 3 *a*
Railways, Overcharges on, 14 *m* 10 *d*
RAILWAYS:—
—— Alabama and Chettanooga, 20 *m* 11 *b*
—— Alta-Italia—Pullman's Sleeping Cars to Run on, 27 *j* 5 *a*
—— Alyth, 30 *a* 7 *e*
—— American, Mileage of, 18 *j* 7 *a*
—— Arbroath and Forfar, 3 *a* 6 *d*
—— Atlantic and Great Western, 11 *m* 7 *c*—26 *j* 7 *d*—29 *j* 8 *b*
—— Australian, 24 *j* 6 *f*
—— Austrian, 17 *a* 10 *c*
—— Aylesbury and Bucks, 4 *a* 6 *f*
—— Bahia and San Francisco, 11 *a* 7 *e*—20 *a* 8 *d*
—— Bath and Evercreech, 29 *j* 8 *b*
—— Berwickshire, 3 *a* 6 *d*
—— Bolivar, 20 *a* 8 *d*—2 *j* 11 *c*
—— Bombay, Baroda and Central India, 13 *j* 10

Railways (*continued*).
—— Boulogne to St. Omer, 26 *m* 6 *e*—2 *j* 11 *c*
—— Bournemouth and Poole, 16 *j* 12 *b*
—— Brecon and Merthyr, 11 *j* 7 *e*
—— Bridport, 2 *a* 6 *c*
—— Bristol and Exeter, 4 *j* 6 *d*
—— Buenos Ayres and Campana, 12 *j* 10 *a*
——— Great Southern, 6 *a* 4 *e*—2 *m* 11 *a*—15 *m* 7 *e*—21 *m* 9 *c*
——— Great Northern, 8 *m* 11 *b*—13 *m* 8 *c*
——— and Ensenada Port, 27 *a* 8 *c*—2 *m* 11 *c*
—— Californian Pacific Extension, 14 *m* 7 *c*
—— Canadian Pacific, 11 *m* 7 *c*—22 *m* 5 *a*—23 *m* 7 *f*
—— Carnatic, 30 *j* 11 *c*
—— Caterham Junction, 16 *m* 7 *c*
—— Central Argentine, 16 *m* 10 *a*—25 *m* 8 *c*—23 *j* 10 *c*—25 *j* 7 *a*
——— Asian, 8 *j* 7 *a*
——— Pacific, 9 *m* 12 *b*
—— Cork and Kinsale, 4 *j* 6 *d*
—— Cornwall, 1 *j* 8 *e*
—— Crimean, 4 *j* 5 *a*
—— Danube and Black Sea, Deputation to Government against the Turks, 22 *m* 9 *f*
—— Demerara, 20 *a* 8 *d*—27 *a* 8 *d*
—— Devon and Cornwell, 1 *a* 12 *c*—20 *m* 11 *c*
—— Dunfermline and Queensferry, 2 *m* 11 *c*
—— Dunaberg and Witespk, 2 *m* 11 *c*—20 *m* 11 *c*
—— East Argentine, 14 *m* 7 *c*
——— Indian, 29 *j* 8 *b*
——— London, 26 *j* 7 *e*
—— Eastern Bengal, 18 *m* 8 *a*—25 *m* 8 *c*
——— of France, 22 *a* 7 *e*
—— Edinburgh, Loanhead, and Roslin, 3 *a* 6 *d*
—— Erie, 1 *a* 7 *a*—2 *a* 6 *b*—3 *a* 6 *a*—13 *a* 9 *a*—29 *a* 12 *a*—30 *a* 5 *a*—30 *a* 12 *c*—1 *j* 9 *b*—3 *j* 10 *a*—10 *j* 10 *a*—11 *j* 7 *a*—23 *j* 10 *c*—24 *j* 9 *c*—26 *j* 7 *d*
——— Arrests for Frauds on, 1 *a* 7 *a*
——— New Auditors, 18 *a* 10 *a*—23 *a* 6 *b*—25 *a* 7 *e*—6 *m* 10 *a*
——— Capt. Tylor Enters on his Duties, 16 *j* 5 *a*
—— Geneva and Ithaca, 6 *j* 10 *a*
—— Girvan and Portpatrick Junction, 27 *a* 8 *d*
—— Grand Trunk of Canada, 2 *a* 6 *c*—6 *a* 4 *e*—10 *a* 7 *c*—26 *j* 7 *e*
—— Great Central of Belgium, 20 *a* 8 *e*
——— Eastern, 15 *j* 8 *a*
——— Indian Peninsular, 8 *j* 8 *c*—15 *j* 8 *c*
——— North of Scotland, 1 *a* 12 *c*
——— Southern of India, 21 *m* 9 *a*—27 *m* 6 *c*
——— Western, 20 *m* 6 *d*—11 *j* 7 *e*—22 *j* 8 *c*
——— of Canada, 22 *a* 7 *e*—23 *a* 6 *e*—23 *j* 10 *f*—24 *j* 9 *e*
—— Highland, 20 *a* 8 *d*—30 *a* 7 *e*
—— Illinois Central, 27 *j* 11 *a*
——— and St. Louis Bridge Railway, 25 *m* 7 *b*
—— Inner Circle Railway, 12 *m* 13 *c*
—— Italian, 14 *a* 5 *b*
—— Leeds and Liverpool, 18 *a* 9 *d*
—— Lemberg-Czernowitz, 20 *j* 10 *f*
—— Leominster and Kington, 23 *a* 6 *e*
—— Leven and East of Fife, 30 *a* 7 *e*
—— Levis and Kennebec, 20 *m* 11 *a*

Railways (*continued*).
—— Lombard, 1 *m* 12 *b*—4 *j* 5 *a*
—— London, Brighton and South Coast, 16 *a* 7 *e*
—— and North Western, 1 *j* 8 *e*
—— and South Western, 28 *a* 10 *d*—22 *m* 11 *b*—20 *j* 10 *f*
—— Madras, 18 *j* 7 *d*
—— Madrid Saragossa, &c., 4 *j* 6 *d*
—— Maidstone to Sevenoaks, 22 *a* 7 *e*—15 *m* 7 *c*—27 *m* 6 *c*
—— Manchester, Sheffield and Lincolnshire, 8 *a* 7 *b*
—— Metropolitan, 3 *a* 6 *d*—17 *a* 10 *c*—15 *m* 7 *c*
—— Railways and the Boat Race, 1 *a* 10 *b*
—— and St. John's Wood, 15 *m* 7 *c*
—— Mexican, 30 *j* 11 *c*
—— Midland, 15 *a* 7 *f*—2 *j* 11 *c*—17 *j* 10 *f*
—— Montrose and Bervie, 20 *a* 8 *d*—30 *a* 7 *e*
—— North British, 1 *a* 12 *b*—2 *a* 6 *c*—4 *a* 6 *d*
—— Orleans and Rouen, 25 *j* 7 *a*
—— Ottoman (Smyrna to Aidin), 1 *a* 12 *c*
—— Oude and Rohilkand, 6 *j* 10 *a*—19 *j* 10 *b*
—— Paris, Lyons and Mediterranean, 8 *a* 7 *b*
—— Peebles, 3 *a* 6 *d*
—— Penicuik, 2 *m* 11 *c*
—— Pennsylvanian, 4 *j* 5 *a*—24 *j* 5 *f*
—— Philadelphia and Reading, 29 *j* 8 *a*
—— Pickle Bridge Branch, 25 *m* 8 *c*
—— Porto Alegre and New Hamburg, 1 *j* 8 *e*
—— Recife and Sao Francisco, &c., 10 *a* 7 *c*—16 *a* 7 *e*
—— Royal Swedish, 30 *m* 6 *d*—4 *j* 6 *d*
—— Russian to India, 2 *a* 6 *e*
—— San Paulo, 3 *a* 6 *d*—4 *a* 6 *f*—11 *a* 7 *e*
—— St. Andrews, 20 *a* 8 *d*—22 *a* 7 *f*
—— St. Francis and Megantic, 13 *j* 10 *a*
—— Scinde, Punjab and Delhi, 29 *j* 8 *b*
—— Sevenoaks Junction, 2 *j* 11 *c*
—— Severn and Wye, 26 *m* 6 *e*—1 *j* 8 *e*
—— Smyrna and Cassaba, 27 *a* 8 *d*—14 *j* 7 *f*
—— Somerset and Dorset, 30 *a* 7 *e*
—— South Australian and Upper Italy, 5 *m* 14 *f*
—— Carolina Central, 7 *a* 3 *a*
—— Southern of France, 19 *a* 7 *c*
—— State of Shares in, *in every day's paper.*
—— Stokes Bay and Pier, 4 *j* 6 *d*
—— Tasmanian, 15 *m* 7 *c*—22 *j* 8 *a*—23 *j* 10 *c*—24 *j* 9 *c*—25 *j* 7 *a*—26 *j* 7 *d*
—— Towcester and Stratford-on-Avon, 6 *j* 10 *a*
—— Traffic Receipts, 2 *a* 6 *d*—3 *a* 6 *e*—4 *a* 6 *f*—8 *a* 7 *b*—9 *a* 6 *c*—10 *a* 7 *c*—11 *a* 7 *e*—13 *a* 9 *d*—14 *a* 7 *f*—16 *a* 7 *e*—17 *a* 10 *c*—18 *a* 10 *b*—22 *a* 7 *f*—23 *a* 6 *e* 25 *a* 7 *f*—28 *a* 10 *d*—30 *a* 7 *f*—1 *m* 10 *c*—2 *m* 11 *c*—5 *m* 14 *f*—6 *m* 10 *d*—7 *m* 7 *f*—8 *m* 11 *b*—9 *m* 7 *f*—11 *m* 8 *a*—15 *m* 7 *d*—16 *m* 13 *d*—18 *m* 8 *c*—20 *m* 11 *b*—21 *m* 9 *c*—22 *m* 11 *b*—23 *m* 6 *c*—26 *m* 6 *e*—27 *m* 6 *c*—28 *m* 6 *a*—29 *m* 6 *d*—30 *m* 6 *d*—2 *j* 11 *c*—4 *j* 6 *e*—6 *j* 10 *d*—8 *j* 8 *c*—9 *j* 12 *d*—10 *j* 10 *c*—11 *j* 7 *e*—13 *j* 10 *d*—15 *j* 8 *c*—17 *j* 10 *f*—18 *j* 7 *d*—19 *j* 10 *c*—20 *j* 10 *f*—24 *j* 9 *e*—26 *j* 7 *e*—27 *j* 11 *d*
—— Waterford and Central Ireland, 1 *j* 8 *e*
—— Waterloo Railway Station, Extended Powers, 28 *a* 10 *d*
—— West Flanders, 27 *a* 8 *d*—5 *m* 14 *f*
—— Cork, 4 *j* 6 *d*

Railways (*continued*).
—— Whitby, Redcar, &c., 4 *a* 6 *f*—15 *m* 7 *c*
—— Worcester, Bromyard and Leominster, 6 *e* 4 *e*—5 *m* 14 *f*
—— Wye Valley, 9 *m* 7 *c*—28 *m* 6 *a*
Raisons, State of the Market in, 3 *j* 11 *d*
Raitt (Major) Freedom of Arbroath Presented to, 20 *a* 7 *f*
Ranken (W. Bayne) on Dwellings of the Poor, 10 *a* 6 *e*
Rate of Mortality in Great Towns, 24 *a* 10 *f*
Read (—) and the Labourers' Union, 22 *j* 9 *f*
Reel Grievance—Inspector of Weights in St. Pancras, 22 *m* 12 *b*—23 *m* 6 *f*
—— Property Assessments, 22 *j* 6 *f*
Red River Insurrection, 2 *a* 5 *a*
Redford (George) on the Masterpieces of Perugino, 23 *j* 7 *d*
Reed (E. J.) on the Ashantee War, 14 *a* 12 *d*
—— on Our Iron Clad Fleet, 23 *a* 10 *c*
Reform Club and Home Rulers, 8 *m* 9 *f*
Regent's Canal Company, *see* CANAL
Registration of Voters, 22 *j* 7 *c*
Reliance Mutual Life Assurance Society, 29 *a* 12 *a*
Religious Tract Sotiety. Annual Meeting, 7 *m* 12 *c*
Remission of Taxation *v.* Reduction of Debt, 13 *a* 10 *a*- 14 *a* 5 *d*—15 *a* 7 *f*—16 *a* 12 *e*
Retaliation of Nature—Mrs. Stowe and her Black Oranges, 15 *a* 10 *f*
Return of the Birds. 30 *m* 7 *f*
Revenue, Notes on the Surplus, 3 *a* 6 *b*
—— Official Return of, 1 *a* 7 *b*
—— Weekly Return, 29 *j* 8 *a*
REVIEWS:—
—— Alford, Dean, Life, Journals and Letters of, by his Widow, 3 *a* 3 *a*
—— Annual of the Royal School of Naval Architecture, &c., 10 *a* 4 *f*
—— Bardsley, C. W., Our English Surnames, 14 *a* 4 *d*
—— Notes about, 18 *a* 5 *c*
—— Bellairs, K. F., Analysis of American and Canadian Securities, 4 *j* 6 *a*
—— Besant, Walter, French Humourists of the Twelfth to the Nineteenth Century, 1 *j* 6 *d*
—— Brandt, Fred. Games, Gaming and Gamesters' Law, 26 *m* 4 *d*
—— Colyar, H. A. de, Law of Guarantees, 4 *j* 6 *a*
—— Comte Simeon. Horace. Traduction en Vers, 13 *a* 6 *e*
—— Dasent, G. Webbe, Half a Life, 11 *a* 6 *a*
—— Dod's Parliamentary Companion, 13 *a* 12 *b*
—— Duncan, Capt. F., History of the Royal Regiment of Artillery, 4 *a* 4 *a*
—— Ellenborough, Lord, History of the Indian Administration of, by Lord Colchester, 9 *j* 5 *a*
—— Notes about, 11 *j* 10 *b*
—— Estell & Co's. Commercial Lists, 26 *j* 7 *d*
—— Farrar, Dr. F. W., Life of Christ, 22 *j* 6 *d*
—— Notes about, 23 *j* 5 *c*
—— Forsyth, T. D., from Lahore to Yarkund, 9 *a* 4 *d*
—— Froude, J. A., English in Ireland in the [illegible]

Reviews (*continued*).
—— Finances of Egypt, 13 *m* 10 *a*
—— Gorse, J. D., Yarn Calculations, 4 *j* 6 *a*
—— Guizot, M., l'Histoire de France, 4 *a* 4 *c*
—— Hamilton, Lt. Gen. Sir F. W., Grenadier Guards, 19 *j* 6 *a*—30 *j* 10 *a*
—— Hellwald, Fred. Von., Russians in Central Asia, 27 *m* 10 *a*—28 *m* 6 *f*
—— Henderson and Hume, from Lahore to Yarkund, 9 *a* 4 *d*
—— Hollingshead, John, Miscellaneous Works of, 24 *j* 5 *d*
—— Homer's Reply of Achelles, Translated by the Rt. Hon. W. E. Gladstone, 5 *m* 6 *e*
—— Hugo, Victor, Quatre-Vingt-Treize, 26 *m* 4 *a*
—— Ivon de Biron, 29 *m* 7 *a*
—— Ker, David, on the Road to Khiva, 27 *m* 10 *a*—28 *m* 6 *f*
—— Lockyer, J. N., Contributions to Solar Physics, 10 *a* 4 *d*
—— Merivale, Dean, Summary of Proceedings at the Bissex-centenary Festival of St. Etheldre a, 14 *a* 12 *e*
—— Minto, Earl of, Life and Letters of, by his Great Niece, 2 *a* 4 *d*
—— Nightingale, Florence, Life or Death in India, 29 *m* 4 *d*—2 *j* 11 *e*
—— Notes about, 4 *j* 8 *c*—5 *j* 5 *d*—8 *j* 12 *f*
—— Osborn, Rear Adm. Sherard, of the Impressment of British Seamen, 20 *a* 6 *d*
—— Parker, J. H., Archæology of Rome, 21 *m* 6 *d*
—— Notes about, 30 *m* 11 *e*
—— Russian Folk-Tales, by W. R. S. Ralston, 7 *a* 5 *e*
—— Saturday Half-Holyday Guide, 21 *m* 9 *d*
—— Schliemann, Dr. H., Trojan Antiquities, 3 *a* 7 *a*
—— Schultz's Universal Dollar Tables, 4 *j* 6 *a*
—— South by West, Edited by Canon Kingsley, 30 *m* 7 *a*
—— Stanley, H. M., Coomassie and Magdala, 25 *a* 12 *d*
—— Trollope, Anthony, Lady Anna, 24 *j* 5 *a*
—— Whitworth, Sir Joseph, Guns and Steel, 18 *m* 6 *d*
—— Year Books of Edward I., Translated, &c. by Horwood, 8 *a* 4 *d*
Reynolds (Osborne) on the Accident near Stafford, 19 *m* 14 *c*
Rhododendrons in Russell Square, 1 *j* 7 *b*—8 *j* 12 *d*
Rice, State of the Market, 1 *a* 7 *e*—2 *a* 6 *d*—3 *a* 6 *c*—9 *a* 6 *a*—10 *a* 7 *b*—11 *a* 7 *b*—15 *a* 7 *f*—17 *a* 10 *b*—18 *a* 10 *d*—22 *a* 7 *c*—23 *a* 6 *d*—24 *a* 7 *c*—25 *a* 7 *f*—30 *a* 7 *d*—1 *m* 10 *b*—2 *m* 11 *b*—6 *m* 10 *a*—7 *m* 7 *c*—8 *m* 11 *c*—9 *m* 7 *e*—13 *m* 10 *b*—14 *m* 7 *f*—15 *m* 7 *b*—16 *m* 10 *c*—20 *m* 11 *c*—22 *m* 11 *b*—23 *m* 6 *d*—28 *m* 6 *d*—29 *m* 6 *b*—30 *m* 6 *c*—3 *j* 11 *d*—5 *j* 11 *b*—6 *j* 10 *e*—10 *j* 10 *c*—11 *j* 7 *b*—12 *j* 10 *b*—13 *j* 10 *b*—17 *j* 10 *d*—19 *j* 10 *c*—20 *j* 10 *c*—24 *j* 9 *d*—25 *j* 7 *c*—27 *j* 11 *b*
Richardson (Edward) on the Lock-out of the Agricultural Labourers, 8 *a* 8 *b*
Richmond Cemetery, 2 *a* 10 *c*—3 *a* 10 *e* & *f*—7 *a* 5 *d*—8 *a* 10 *c*—18 *a* 13 *d*—16 *a* 11 *d*
Ridgway (Jas.) on Popular Education in Egypt,
Rigg (Jas. H.) on Compulsory Education in New York, 3 *j* 7 *f*
Rio Grande do Sul Steamship Company, 18 *m* 10 *a*—15 *m* 7 *c*
Rio Janeiro—Civil Marriage Bill Rejected, 19 *j* 5 *b*
—— Electoral Reform Voted, 19 *j* 5 *b*
River Steamers, Doubling the Rate of Passage, 3 *a* 11 *c*
Riviere (Briton) on the "Roll Call," 20 *m* 7 *f*
Robbers, Band of, at Damascus, Seizure of, 11 *m* 9 *d*
—— Den of, at Elsass, 11 *m* 14 *e*
Roberts (Rev. C. E. T.) on the Agricultural Labourers Lock-out, 15 *a* 12 *c*
Robertson (Rev. J. C.) on Canterbury Cathedral, 14 *m* 10 *e*
Robinson (J. C.) on Mr. Barker's Collection of Art, 9 *j* 7 *e*
——— on the National Gallery Purchases, 17 *j* 12 *c*
——— on the Pictures of Piero della Fancesca, 15 *j* 12 *d*—24 *j* 13 *f*
—— (Robt. Spencer) on the Navy, 11 *m* 7 *e*
Rochefort (Henri) Movements of, 2 *j* 5 *a*—9 *j* 6 *e*—8 *j* 7 *a*
—— Arrival of, at Queenstown, 17 *j* 7 *c*
—— Banquet in London to, Postponed, 23 *j* 12 *b*
—— in Dublin, 18 *j* 10 *e*
—— "Interviewed" at New York, 16 *j* 5 *b*
—— Narrative of the Escape of, 10 *j* 12 *d*
—— Notices about, 13 *j* 11 *a*—20 *j* 5 *e*—26 *j* 11 *a*
Rochester Cathedral Restoration, 10 *j* 12 *b*
Roebuck (—) on the Working Men, at Sheffield, 10 *a* 5 *f*
—— Deputation of Orangemen to, 13 *a* 6 *f*
Rogers (Wm.) on the Public Worship Regulation Bill, 4 *j* 5 *e*
—— (G. A.) on Coggia's Comet, 15 *j* 14 *a*
Rome, *see* Italy.
Roses all the Year Round, 13 *a* 12 *d*
Rothschild, Mdlle. de, Passes Examination as a Governess, 1 *m* 8 *a*
Roumania, Diplomatic News, 3 *a* 5 *a*—18 *a* 5 *a*—22 *j* 5 *b*
—— Finances, 1 *a* 5 *b*—11 *j* 5 *b*
—— Loan, 10 *j* 5 *b*
—— Miscellaneous News, 25 *a* 12 *b*—8 *m* 12 *b*—27 *m* 5 *a*—2 *j* 5 *b*
—— Railway Convention with Hungary, 8 *j* 7 *a*—10 *j* 5 *b*
—— Servia and Germany, 11 *j* 5 *a*
Roundell (C. S.) on the Licensing Act Amendment Bill, 5 *m* 6 *a*
Royal Academy Exhibition, 2 *m* 12 *a*—5 *m* 11 *f*—26 *m* 6 *a*—27 *m* 7 *d*—28 *m* 5 *c*
——— Anpiversary Banquet, 4 *m* 8 *c*
——— Notes about, 7 *m* 5 *d*—11 *m* 9 *c*
——— Recommendation for a Rail to Protect the Paintings, 25 *m* 10 *b*
——— Zoological View of, 18 *m* 13 *b*
——— of Music, 21 *a* 9 *f*—28 *a* 12 *f*
—— Agricultural Benevolent Institution, Anniversary Festival, 11 *j* 12 *d*
——— Society of England, 7 *a* 10 *d*—13 *m* 7 *e*—

Royal Albert Hall of Arts and Sciences, 1 *a* 7 *f*—3 *a* 9 *f*—1 *m* 12 *e*
——— Amateur Orchestral Concert, 9 *a* 5 *d*—13 *a* 7 *f*—25 *m* 7 *f*
——— Organ Performance, 6 *a* 6 *b*
——— the Sish Posh Kafir at, 23 *j* 7 *f*
—— Botanic Society, Meetings, 13 *a* 12 *e*—11 *m* 11 *f*—15 *j* 8 *f*
——— Spring Flower Show, 23 *a* 10 *b*
——— Summer Fetes, 21 *m* 8 *e*—11 *j* 12 *b*—25 *j* 5 *f*
—— Caledonian Asylum, Anniversary Dinner, 17 *j* 5 *f*
——— Fancy Dress Ball for the Benefit of, 30 *j* 5 *f*
—— Cambridge Asylum for Soldiers' Widows, Festival Postponed, 8 *m* 10 *d*
—— Commission on Shipping, 15 *j* 12 *d*
—— Counties Agricultural Society Show, *see* BERKS.
—— Dramatic College, Annual Meeting, 28 *m* 7 *e*
—— Dublin Society's Cattle Show, 23 *a* 9 *f*
—— Exchange Shipping Company, 16 *j* 12 *a*
—— Free Hospital, Annual Festival, 13 *m* 12 *a*
——— Donations, 16 *j* 7 *c*
—— General Theatrical Fund, 2 *a* 10 *b*—10 *j* 5 *e*
—— Geographical Society, Conversazione, 5 *j* 10 *f*
——— Award of the Competed for Medals, 2 *m* 11 *f*—23 *j* 12 *a*
——— Lectures, 4 *j* 10 *d*
—— Horticultural Society and the Tuscan Society, 21 *m* 12 *d*
—— Hospital for Diseases of the Chest, 2 *a* 6 *e*—7 *m* 8 *b*—29 *m* 10 *f*
——— for Incurables, 27 *j* 11 *b*
—— Household, Appointments, 22 *a* 8 *a*—9 *m* 7 *b*—27 *m* 8 *b*—1 *j* 11 *e*—2 *j* 5 *e*—18 *j* 7 *f*
—— Humane Society, Awards, 23 *a* 10 *b*—21 *m* 13 *f*—4 *j* 5 *a*—26 *j* 12 *d*
——— Centenary Dinner, 4 *m* 7 *e*
—— Institute of British Architects, Award of the Gold Medal, 17 *j* 7 *d*
——— Annual Dinner, 20 *j* 5 *e*
—— Institution, Meetings, 5 *m* 12 *d*
—— Literary Fund, Anniversary Dinner, 7 *m* 12 *d*
—— Mail Steam Company, 16 *a* 7 *b*—27 *a* 8 *a*—30 *a* 7 *e*
—— Medical College, 14 *a* 9 *f*
——— Benevolent College, Festival, 23 *a* 12 *c*—24 *a* 12 *c*
—— National Hospital for Consumption, 30 *a* 5 5 *f*—20 *m* 9 *f*
——— Life-Boat Institution, 8 *a* 6 *c*—9 *m* 11 *c*—8 *j* 13 *f*
—— Naval School, New Cross, Annual Meeting, 29 *m* 7 *e*
—— Normal Blind College Give a Concert at Stafford House, 23 *a* 5 *b*
——— College and Academy of Music for the Blind, Meeting at the Mansion House, 24 *j* 12 *d*—25 *j* 11 *f*
—— Seamen and Marine's Orphan Schools, the Duke of Edinburgh Lays the Foundation Stone of, 21 *a* 10 *e*
Royal Society, List of Candidates for Fellows, 1 *m* 12 *b*
——— of Musicians, Annual Festival, 28 *a* 8 *e*
——— for Prevention of Cruelty to Animals, International Jubilee Meeting, 23 *j* 11 *f*
——— for Protection of Life from Fire, Annual Meeting, 17 *j* 12 *c*
—— South London Ophthalmic Hospital, 12 *j* 5 *e*
—— Tombs in France, 5 *m* 14 *f*
Rugby School, 2 *m* 7 *f*
—— Dr. Jex-Blake's Rise in the School Charges, 27 *m* 12 *b*
—— Scholarships, 26 *j* 12 *c*
—— Speech Day at, 22 *j* 12 *e*
Rum, State of the Market, 1 *a* 7 *e*—9 *a* 6 *e*—10 *a* 7 *b*—16 *a* 7 *f*—17 *a* 10 *b*—23 *a* 6 *d*—24 *a* 7 *c*—25 *a* 7 *f*—2 *m* 11 *b*—7 *m* 7 *c*—8 *m* 11 *c*—21 *m* 9 *b*—28 *m* 6 *d*—12 *j* 10 *b*
Rumsey (James) on Magdalen Hall, 19 *m* 7 *d*
Run Over, Official Return of, 24 *a* 12 *b*
Ruskin (J.) on Public Lectures, 6 *j* 5 *d*
—— and the Oxford Undergraduates, 21 *m* 12 *f*
Russell (Earl) on the Washington Treaty, 6 *m* 9 *f*
—— Notes about, 9 *m* 10 *e*
—— the German Press on, 14 *m* 5 *a*
—— the Paris Press on, 9 *m* 12 *c*—14 *m* 5 *e*
RUSSIA:—
—— Address of the Elders of the Tribes of Krasnovodsk to General Lamakine, 20 *j* 5 *a*
—— Agriculture, 20 *j* 10 *b*
—— Arrest of the Grand Duke Nicholas, 15 *m* 7 *f*—26 *m* 8 *a*—13 *j* 10 *b*
—— in Central Asia, 3 *a* 5 *a*—9 *a* 5 *a*—17 *j* 5 *a*—18 *j* 5 *a*
—— Church and State in, 4 *a* 5 *a*
—— Conference on Agriculture &c., 13 *j* 5 *b*
—— Court Circular, 8 *a* 5 *a*—1 *j* 7 *a*—4 *j* 5 *a*—29 *j* 7 *b*
—— Diplomatic News, 19 *m* 7 *a*—15 *j* 5 *b*
—— the Czar at Amsterdam, 13 *m* 5 *a*
——— at Darmstadt, 15 *j* 7 *b*
——— at Ems, 23 *m* 7 *b*—2 *j* 5 *a*—20 *j* 5 *a*
——— in England, *see* COURT CIRCULAR
—— the *Golos* on the Visit of the Czar to England, 12 *m* 12 *a*
——— at Stuttgardt, 11 *m* 7 *b*
—— English Missionary in, 29 *a* 6 *d*
—— Finance, 8 *j* 7 *a*
—— Geological Society, 24 *a* 12 *c*
—— the *Grashdanine* on Lord Radstock, 29 *a* 4 *d*
—— Movements of the Czar on his Journey, the Press Prohibited from Publishing, 18 *m* 7 *e*—4 *j* 5 *a*
—— New Steam Yacht for the Cesarewitch, 12 *m* 14 *e*
—— Projected Royal Marriage, 7 *m* 12 *e*
—— Lord Radstock in St. Petersburg, 11 *a* 10 *b*
—— and Re-Construction of Sebastopol, 4 *j* 5 *a*
—— Representative Institutions in, 16 *j* 7 *a*
—— Return Journey of the Czar, 23 *m* 5 *a*—2 *j* 5 *a*—8 *j* 12 *a*
—— the *St. Petersburgh Gazette* on the Czar's Reception, 1 *j* 7 *a*
—— State of the Neva, 21 *a* 12 *a*

Russia (*continued*).
—— in Turkestan, 30 *m* 5 *a*
—— Visit of the Czar to England, 14 *a* 9 *f*—24 *a* 12 *b*—25 *a* 9 *f*—12 *m* 12 *a*
—— Warning to Absentees' 19 *m* 7 *a*
—— Yakoob Bey Arming Against, 30 *j* 5 *b*
—— Younger Brother of the Khan of Khiva Admitted into the Army of, 23 *a* 5 *a*
Russian Campaign Against Khiva, Capt. Trench's Lecture on, 27 *a* 6 *e*
—— Chapel in Welbeck Street, Duke and Duchess of Edinburgh at, 30 *a* 5 *d*
—— Navy, New Harbour for, at Nicolaieff, 2 *j* 10 *a*
Rutland (Lord) on Farm Labourers Lock Out, 16 *m* 12 *b*—19 *j* 5 *d*
Rye (Maria V.) on Her Home, 1 *j* 13 *f*

S.

Sacred Harmonic Society, 27 *a* 12 *b*
Saddler's Company, Banquet at, 24 *a* 10 *f*
Safety Pavements, 30 *a* 5 *c*
Safflower, State of the Market, 23 *a* 8 *d*—25 *a* 7 *f*—1 *m* 10 *b*—20 *j* 10 *c*—27 *j* 11 *b*
Sago, State of the Market, 2 *a* 6 *d*—16 *a* 7 *f*—30 *a* 7 *d*—7 *m* 7 *c*—14 *m* 7 *f*—21 *m* 9 *b*—5 *j* 11 *b*—11 *j* 7 *b*
Sail Cloth, Tenders for, 4 *a* 5 *a*
Sailors Home, Annual Meeting, 30 *m* 10 *f*
Salamanca Tapestries, 15 *a* 11 *e*—16 *a* 10 *d*
Sale of Liquors on Sunday Bill, 24 *a* 12 *d*—12 *m* 12 *f*
Salisbury Cathedral, 11 *j* 7 *f*
—— (Lord) Entertainment to the Prince and Princess of Wales at Hatfield House, 27 *j* 5 *c*
—— Official Dinner, 11 *m* 7 *e*
Salmon, Sale of, at Billingsgate, 1 *j* 11 *e*
Salt a Cure for Hydrophobia, 16 *m* 11 *f*
Saltpetre, State of the Market 1 *a* 7 *e*—9 *a* 6 *a*—18 *a* 10 *d*—1 *m* 10 *b*—6 *m* 10 *a*—8 *m* 11 *c*—9 *m* 7 *e*—13 *m* 10 *b*—21 *m* 9 *b*—17 *j* 10 *d*—19 *j* 10 *c*—24 *j* 9 *d*—25 *j* 7 *c*—26 *j* 7 *e*—27 *j* 11 *b*
Samana Bay Company, 1 *m* 4 *d*
Samaritans, Notes about, 3 *a* 10 *f*
Samuelson (B.) on the Shipwrights Strike, 10 *j* 5 *d*
San Francisco, Henri Rochefort at, 23 *m* 5 *a*
—— Murders in, 2 *j* 4 *d*
San Jose Outrage, *see* GUATEMALA
San Juan Island, Surveying of, 28 *m* 10 *d*
Sandford (H.) on the Factory Act, 29 *j* 8 *e*
Sandhurst (Lord) on Campbell-Bannerman's Speech on his Case, 23 *m* 5 *d*
—— and Army Reform, 3 *j* 16 *e*
—— on the Indian Councils Bill, 20 *j* 5 *f*
Sanitary and Educational Exhibition, 15 *j* 8 *b*
—— Work in the City of Tondon, 2 *j* 4 *e*
Sarator Water Works Company, 23 *a* 6 *a*
Saunders (Dr. Sedgwick) Appointed Medical Officer of Health to the City, 10 *j* 10 *a*—10 *j* 11 *c*
Savage Surgery, 11 *a* 6 *b*
Savings Banks Deposits, 22 *j* 9 *f*
—— and Friendly Societies, 10 *a* 11 *d*
Saving Life at Sea, 2 *a* 9 *f*
Saxony, King of, at Ems, 6 *j* 5 *a*—10 *j* 5 *a*
St. Andrews (Bp.) Retirement of, 20 *a* 9 *b*
—— Home and Club for Working Boys, Annual Meeting 23 *m* 10 *d*
—— University, Capping of Graduates, 25 *a* 8 *a*
—— Degrees, Honorary Conferred, 25 *a* 8 *a*
St. Davids (Bp.) Contemplated Retirement of, 19 *m* 11 *e*
St. Domingo, the Americans in, 15 *m* 7 *a*
St. George's Chapel, Hours of Service, 28 *a* 9 *f*
—— Hospital, 1 *m* 10 *f*—2 *m* 5 *d*
—— Closing for Repairs, 5 *m* 11 *f*—8 *m* 12 *b*—14 *m* 11 *e*
—— Out Patients, Notes about, 27 *a* 14 *c*
St. Giles' Cathedral, Edinburgh, Restoration, 23 *m* 10 *e*
St. Helena, Notes about, 22 *m* 4 *f*
St. James and St. Giles, 15 *j* 12 *f*—17 *j* 5 *f*
St. Mark's Victoria Park, Clock and Bells for, Presented by the Queen, 11 *a* 8 *b*—22 *m* 12 *c* 23 *j* 10 *d*
St. Mary's Hospital, Paddington, Annual Meeting, 24 *j* 11 *e*
St. Michael and St. George, Appointments to the Order of, 4 *a* 5 *f*—30 *a* 9 *f*—9 *m* 7 *b*—30 *m* 7 *f*—1 *j* 12 *d*
St. Pancras, Act Relating to Inspectors of Measures a Real Grievance, 22 *a* 11 *b*—23 *m* 6 *f*
—— Election of Guardians, 11 *a* 5 *b*—13 *a* 9 *d*
—— Old Burial Ground, 28 *m* 5 *f*—17 *j* 10 *d*—22 *j* 5 *f*
—— Workhouse, Infant Mortality in, 19 *j* 11 *e*
St. Patrick, New Knight, 18 *a* 8 *e*
—— the Vacant Riband Conferred on Lord Londonderry, 24 *a* 9 *f*
St. Paul's Cathedral, Decoration of, 23 *m* 12 *a*—13 *j* 7 *c*
—— the Judges at, 20 *a* 7 *f*—25 *m* 13 *f*
—— Lenton Service at, 1 *a* 10 *d*
—— Notes on the Restoration, 15 *j* 10 *a*—17 *j* 7 *f*—18 *j* 11 *f*—19 *j* 6 *c*—25 *j* 12 *b*—26 *j* 10 *c*—27 *j* 11 *e*
—— Notice on the Removal of Capt. Cooke's Monument in, 27 *m* 9 *e*
—— Preachers for Easter, 2 *a* 9 *e*—1 *j* 7 *f*
—— for May, 30 *a* 10 *d*
—— for July, 29 *j* 7 *f*
—— Protest Against the System of Restoration, 15 *j* 10 *a*
—— School, Speech Day, 25 *j* 7 *f*
St. Sepulchre's, Snow Hill, Restoration, 4 *m* 6 *f*
St. Thomas's Hospital, Distribution of Books and Toys at, from the Duchess of Edinburgh, 19 *j* 9 *f*
—— Duke and Duchess of Edinburgh at, 12 *j* 5 *f*
Scaife (Reginald) on Leicester Square, 4 *a* 6 *d*
Scarlett (Leopold) on the Overturning of his Brougham, 25 *m* 8 *f*
Schiff (Professor) at Florence, 3 *a* 4 *e*
Schliemann (Dr.) and the Greek Government, 6 *a* 3 *c*—18 *a* 5 *c*—2 *m* 5 *f*—2 *j* 7 *f*
—— New Discoveries in Troy, 27 *m* 7 *c*
School for Daughters of Officers of the Army, 5 *m* 14 *f*
—— of Art Needlework, 7 *m* 12 *e*—20 *m* 9 *f*

Portsmouth, Duke of Edinburgh Lays the Scone. 17 *a* 12 *c*
Scientific Instruction, Royal Commission Meeting on, 6 *m* 11 *f*—14 *m* 11 *a*
Sclater (P. L.) Indian Natural History Collections, 13 *m* 10 *e*
Scotch General Assemblies, Meeting, 22 *m* 10 *d*—23 *m* 10 *b*—25 *m* 9 *d*—26 *m* 7 *f*—27 *m* 10 *e*—18 *m* 7 *f*—29 *m* 10 *e*—30 *m* 10 *d*—1 *j* 8 *d*—2 *j* 5 *e*—3 *j* 7 *f*—3 *j* 9 *f*
—— Free Church Assembly, Meeting of, 23 *m* 10 *b*—26 *m* 10 *f*—28 *m* 7 *f*—30 *m* 10 *d*—1 *j* 8 *d*—2 *j* 5 *e*
—— Peerages Extinct, Return of, 30 *a* 9 *f*
—— and Irish Peerages, 3 *a* 5 *e*—6 *a* 8 *c*—7 *a* 6 *b*—8 *a* 6 *d*—13 *a* 7 *f*—20 *a* 7 *c*—16 *j* 14 *b*—29 *j* 7 *f*
Scotland, Drought in, 20 *j* 5 *f*
—— English Synod of the Church of, 7 *m* 12 *b*
—— North of, 30 *m* 11 *f*
—— Patronage in the Church of, 6 *m* 5 *f*—27 *m* 7 *c*—1 *j* 7 *f*—2 *j* 10 *e*—4 *j* 10 *d*—6 *j* 5 *e*—9 *j* 12 *b*—19 *j* 10 *c*—23 *j* 8 *b*
——— Conference at Glasgow about, 6 *j* 5 *a*
——— Meetings about, 10 *j* 5 *a*
—— Statistical Return of Landowners in, 29 *a* 6 *e*
Scottish Amicable Life Assurance Society, 11 *m* 8 *a*
—— Australian Investment Company, 8 *m* 11 *a*—18 *m* 8 *c*
——— Mining Company, 30 *a* 7 *a*
—— Episcopal Church Congress, Meetings, 20 *m* 5 *b*—22 *m* 10 *e*
—— Equitable Life Assurance Society, 30 *j* 11 *b*
—— Provident Institution, 30 *a* 7 *b*
—— Provincial Assurance Company, 29 *a* 12 *a*
—— Widows Fund and Life Assurance Society, 23 *m* 6 *a*
Seamen, Medical Inspection of, 8 *j* 9 *b*
Seamen's Savings Bank, Return, 15 *m* 5 *e*
Secret of the Sea—the Ship *Jane*, 27 *a* 11 *f*
Selborne (Lord) on the Public Worship Bill, 19 *j* 4 *f*
Sensational—a Life and a Suicide, 19 *m* 7 *f*
Serpentine, Trout for, 23 *m* 5 *e*
Servia, Court News, 27 *a* 7 *b*—28 *a* 12 *a*—19 *m* 7 *a*—15 *j* 7 *b*
—— Miscellaneous News, 8 *j* 7 *a*—16 *j* 7 *a*
—— and the Pope, 30 *a* 5 *a*
—— the Prince and his Journey, 5 *m* 5 *e*—15 *m* 5 *a*
Sevres, Chelsea and Bristol Porcelain, Price Sale of a Collection of, 13 *j* 5 *b*
Sewage and Metropolitan Board of Works, 24 *a* 12 *c*
—— Question, 23 *m* 10 *f*
—— of Thames Valley, 1 *j* 9 *c*
—— of Towns, 30 *m* 11 *f*
—— Trial at Crossness, 27 *a* 12 *b*
Sewers, City Commission of, Meetings, 29 *a* 12 *e*—27 *m* 6 *e*—24 *j* 9 *c*—25 *j* 7 *a*—27 *j* 11 *a*
Shaftesbury (Lord) and the Factory Act, Notes about, 1 *a* 7 *f*—8 *a* 10 *c*
—— and the Factory Operatives, 30 *a* 9 *f*
Shakespearian Drawings, Price Sale List of Mr. Tyrrell's Collection, 30 *m* 6 *c*
—— Tableau at Cromwell House for Charities, 23 *a* 7 *a*
Shalaby (Yacoub) on the Samaritans, 3 *a* 10 *f*
Share Investment Trust, 16 *a* 7 *e*
Shaw (James) on the English Consul at Cairo, 6 *m* 5 *e*
—— (Thos. Geo.) on the Frosts on the Continent, 12 *m* 13 *a*
Sheffield, New Roman Catholic Chapel for, 25 *a* 8 *c*
—— Opening of the First Public Park in, 5 *a* 13 *b*
Shellac, State of the Market, 3 *a* 6 *c*—11 *a* 7 *b*—23 *a* 6 *d*—1 *m* 10 *b*—2 *m* 11 *b*—9 *m* 7 *e*—13 *a* 10 *b*—20 *m* 11 *c*—30 *m* 6 *c*—13 *j* 10 *b*—20 *j* 10 *c*—24 *j* 9 *d*—27 *j* 11 *b*
Shelburne (Earl of) Materials for the Life of, 16 *m* 9 *f*
Sheridan (H. B.) Dudley Election Petition, 6 *a* 12 *f*
Sheriffs, Election of, 25 *j* 10 *f*
Ship Hotel, Charing Cross, Sale of, 10 *j* 10 *d*
SHIP NEWS:—
—— 8 *a* 9 *f*—17 *a* 9 *f*—25 *a* 12 *b*—28 *a* 12 *c*
—— Accident to the *Wanloong*, at Hong-Kong, 1 *a* 6 *f*
——— *Ohio*, 8 *a* 9 *f*
——— *Chaldea*, near Vingoria, 18 *a* 5 *c*
—— Apprehended Wrecks, 4 *m* 8 *f*
—— Atlantic Storms, 2 *a* 8 *b*
—— Bassemer Saloon Steamer, 22 *j* 12 *e*
—— Break up of the Quebec Ice Bridge and Damage to Vessels, 9 *j* 7 *a*
—— Bureau Veritas, Monthly Statement, 14 *a* 7 *c*—10 *j* 10 *a*
—— Collision of the *Arethusa* and the *Cingalese*, 1 *m* 12 *d*—20 *m* 10 *d*
——— of the *Deccan* and the *Prince Rupert*, 23 *a* 10 *e*
——— of the *Jemina* and the *Alert*, near Hartlepool, 21 *a* 12 *c*
——— of the *Kars* and the *Bekera*, 22 *j* 7 *b*
——— of the *Plover* with a Boat at Westminster Bridge, 30 *a* 5 *d*
——— of the *Seville* with an Unknown Vessel Sunk at Sea, 24 *a* 7 *f*
——— of the *W. A. Schalten* and the *Goldseeker*, 21 *m* 7 *a*
—— Destruction of the *Columbia*, by Fire, in Hong-Kong Harbour, 1 *a* 6 *f*
— — — of the *Linda*, at Sea, by Fire, 9 *m* 12 *d*—25 *m* 8 *f*—8 *j* 7 *f*
—— — of the *Moorsfoot*, by Fire, at Sea, 13 *m* 5 *f*
—— Disabled Vessels, 15 *a* 11 *e*
—— Disasters at Sea, 4 *m* 10 *b*—25 *a* 12 *e*
—— the *Ethiopia*, State of, 23 *m* 10 *a*
—— Fastest Steamer in the World, 21 *a* 10 *d*
—— Fire Smacks Ashore on the Dutch Coast, 9 *m* 7 *c*
—— the *France*, Official Inspection of, 20 *a* 9 *f*—21 *a* 12 *c*
—— Gold Coast, Extra Packets for, 5 *m* 13 *e*
—— Lighthouse on the Corbiere Rock, 4 *j* 5 *f*
—— Loss, Supposed, of the *Liberia*, 12 *m* 14 *e*

Ship News (*continued*).
—— Shipping Intelligence, *in every day's paper.*
—— Ships Aground, 26 *m* 9 *e*
—— the *Parno*, near Flores Island, 9 *j* 7 *a*
—— Signalling at Sea, 1 *a* 7 *d*—2 *a* 7 *e*—4 *a* 7 *e*—6 *a* 8 *e*
—— Stranding of the *Kron Prinz*, at Bristol, 3 *a* 7 *f*—6 *a* 10 *d*—20 *a* 9 *b*—22 *a* 12 *c*
—— Suffering at Sea of the Crew &c. of the *Amalia*, 17 *a* 10 *e*
—— Torres Straits, Lighting of, 29 *a* 12 *a*
—— Wreckage Picked up, 20 *m* 9 *f*
—— *see also* WRECKS.
Shipwrecked Mariners' Society, Annual Meeting, 23 *m* 10 *d*
—— Awards for Saving Life, 3 *a* 6 *c*
Shrievalty, 29 *m* 11 *f*
Sicily, State of, 8 *a* 4 *f*
—— Brigandage in, 13 *a* 9 *b*
—— and the Italian Tobacco Duty, 7 *a* 3 *a*
Signalling at Sea, *see* SHIP NEWS.
Silk, Arles & Co's Circular, 8 *a* 7 *a*—12 *m* 13 *a*—9 *j* 12 *d*
—— Trade, Hours of Labour, Notes about, 18 *j* 7 *e*—20 *j* 5 *f*
Simmons (T. F.) on Reform of Convocation, 26 *j* 10 *e*
Simpson (R. J.) on Dwellings for the Poor, 10 *a* 6 *d*
Sin of Inaccuracy, 13 *j* 9 *f*
Singular Action for Imprisonment, 13 *m* 7 *f*
Sion College, Election of Officers, 1 *m* 9 *f*
Skrene Ironworks Company, 25 *m* 8 *a*
Slave Ship, Capture of at Madagascar, 4 *j* 5 *c*
—— Trade of East Africa, 16 *a* 7 *d*—8 *m* 12 *b*—11 *m* 11 *e*—18 *m* 9 *d*—16 *m* 9 *f*—20 *m* 10 *c*—23 *m* 5 *f*
—— Meeting at the Mansion House about, 6 *j* 7 *d*
—— at Stafford House about, 13 *m* 12 *d*—15 *m* 12 *a*
Smirke (Sydney) on Northumberland House, 10 *j* 8 *b*
Smith (Professor Goldwin) on Co-Operation, 6 *a* 10 *d*
—— (R. H. and R. I.) on the Alabama and Chattanooga Bonds, 2 *j* 11 *a*
Smollett (P. A.) on the Dissolution, 28 *a* 7 *d*
Smyth (P. J.) on Home Rule, 27 *a* 9 *c*
Social Science Association, Annual Meeting, 7 *m* 5 *f*
Society of Arts, Annual Meeting, 26 *j* 9 *f*
—— Albert Gold Medal, Award, 14 *m* 10 *b*
—— for Encouragement of the Fine Arts, 2 *j* 7 *e*
—— of Engineers, Inter-Sessional Trip, 22 *j* 13 *d*
—— of French Artists, Exhibition, 27 *a* 14 *b*
—— of Friends of Foreigners in Distress, 16 *a* 10 *d*
—— for Improving the Condition of the Labouring Classes, 26 *j* 12 *d*
—— for the Prevention of Cruelty to Animals, 26 *j* 10 *f*
—— for Propagation of the Gospel, Meeting at Guildford, 24 *a* 10 *f*
—— Annual Meeting at Willis's, 29 *a* 12 *f*
—— for the Suppression of Mendicity, Annual Meeting, 13 *m* 12 *a*
Solar Eclipse, 23 *m* 12 *a*—28 *m* 8 *c*
Soldier's Home, 6 *a* 8 *f*
Solicitors' Benevolent Association, 18 *j* 10 *c*
Sons of the Clergy, 220th Anniversary, 21 *m* 12 *e*
—— Meeting of the Corporation, 22 *j* 12 *a*
South Australian Company, 19 *j* 10 *a*
—— Carolina Rice Plantations Trust, 18 *a* 10 *a*—25 *m* 8 *a*
—— Eastern Railway Company's Provident Savings Bank, 30 *j* 11 *c*
—— Kensington Museum, Admissions, 3 *a* 4 *e*
—— Appointments, 20 *j* 8 *b*
—— on Easter Monday, 7 *a* 10 *c*
Sovereign Life Office, 7 *m* 7 *c*
SPAIN:—
—— Abanto, Krupp Cannons Advancing on, 1 *a* 5 *a*
—— Bombardment of, 6 *a* 3 *a*
—— Alcora, Defeat of the Carlists at, 19 *j* 5 *a*
—— Son of Don Henry de Bourbon Killed at, 19 *j* 5 *a*
—— Appointments, 25 *a* 12 *a*—19 *m* 7 *a*
—— Army of the Republic, Available Force of, 20 *j* 5 *a*
—— Barcelona, Rejoicings at on the Relief of Bilbao, 7 *m* 5 *a*
—— Carlists Enter and Carry away Hostages, 11 *j* 5 *a*
—— General Salamanca's Despatch, 5 *j* 5 *a*
—— Battles of Somorrostro, 1 *a* 12 *a*—2 *a* 9 *f*—7 *a* 8 *a*—21 *a* 10 *c*—1 *m* 11 *a*—2 *m* 5 *a*—5 *m* 12 *a*
—— at Gandesa, 22 *j* 7 *a*
—— at Muro and Death of Marshal Concha, 30 *j* 5 *a*
—— of Prats de Llusanes, 16 *m* 5 *a*
—— Carlists Account, 25 *m* 7 *b*
—— Bellinunt, Capture of, and Exactions from by the Carlists, 25 *j* 5 *a*
—— Bilbao, Siege of, 2 *a* 5 *a*—11 *a* 9 *f*—22 *a* 5 *a*—23 *a* 5 *a*—5 *m* 14 *a*—27 *m* 5 *a*
—— Carlist Retreat from, 21 *m* 12 *a*
—— Entry of Marshals Concha and Serrano, 4 *m* 7 *a*—5 *m* 14 *a*—6 *m* 5 *c*—15 *m* 10 *a*
—— Fighting Round, 5 *m* 12 *a*—6 *m* 5 *c*
—— Fund for the Sick and Wounded Before, 5 *m* 9 *d*
—— Note on the English in, 4 *m* 9 *f*
—— Relief of, 4 *m* 7 *a*—6 *m* 5 *a*—8 *m* 12 *a*—9 *m* 10 *a*—11 *m* 14 *a*—13 *m* 8 *a*
—— Re-Opening of the Port of, 8 *m* 12 *a*
—— Budget, 20 *j* 5 *a*—29 *j* 7 *b*—30 *j* 5 *a*
—— Carlist War in Biscay, 1 *a* 5 *a*—1 *a* 12 *a*—2 *a* 5 *a*—3 *a* 5 *a*—4 *a* 5 *a*—6 *a* 3 *a*—6 *a* 8 *e*—7 *a* 3 *a*—8 *a* 5 *a*—9 *a* 5 *a*—10 *a* 5 *a*—10 *a* 8 *a*—11 *a* 5 *a*—11 *a* 9 *f*—13 *a* 7 *a* & *c*—15 *a* 5 *a*—16 *a* 10 *d*—18 *a* 5 *a*—20 *a* 7 *a*—20 *a* 9 *c*—21 *a* 12 *a*—22 *a* 5 *a*—22 *a* 12 *a*—23 *a* 5 *a*—24 *a* 12 *a*—25 *a* 11 *d*—25 *a* 12 *a*—27 *a* 7 *a*—28 *a* 10 *a*—28 *a* 12 *a*—29 *a* 7 *a*—30 *a* 5 *a*—1 *m* 11 *a*—6 *m* 5 *a*—7 *m* 5 *a*—9 *m* 12 *a*—11 *m* 5 *a*—12 *m* 12 *d*—12 *m* 14 *a*—14 *m* 5 *a*—14 *m* 12 *a*—15 *m* 5 *a*—18 *m* 7 *a*—19 *m* 7 *a*—20 *m* 12 *a*—25 *m* 5 *a*—25 *m* 7 *a*—26 *m* 5 *a*—27 *m* 5 *a*—28 *m* 5 *a*—29 *m* 5 *a*—30 *m* 5 *a*—2 *j* 5 *b*—8 *j* 10 *a*—4 *j* 5 *a*—5 *j* 5 *a*—8 *j* 7 *a*—9 *j* 7 *a*—10 *j* 5 *a*—13 *j* 5 *a*—13 *j* 5 *a*—15 *j* 7 *a*—16 *j* 7 *a*—20 *j* 5 *a*—22

Spain (*continued*).
j 7 *a*—23 *j* 5 *a*—24 *j* 7 *a*—25 *j* 5 *a*—26 *j* 12 *a* —27 *j* 5 *a*—29 *j* 7 *a*—30 *j* 5 *a*
——— Aid from France Given to, 22 *j* 12 *a*
——— Appeal for the Sick and Wounded, 23 *a* 10 *f*
——— Campaigning with, 21 *a* 10 *c*
——— in Catalonia, 4 *a* 5 *a*—7 *a* 3 *a*—8 *a* 5 *a*—13 *a* 7 *a*—14 *a* 5 *a*—16 *a* 5 *a*—30 *a* 5 *a*—4 *m* 7 *a*—9 *m* 12 *a*—12 *m* 14 *a*—23 *m* 5 *a*
——— Defeat of Don Alphonso, at Chelva, 29 *j* 7 *a*
——— in Valencia, 7 *m* 12 *a*
——— Defeats, 20 *a* 7 *a*—11 *m* 5 *a*—22 *m* 5 *a*—1 *j* 7 *b*—9 *j* 7 *a*—18 *j* 5 *a*—24 *j* 7 *a*
——— General Elio Resigned the Command of, 16 *m* 5 *a*
——— Proclamation, 16 *m* 5 *e*
——— Important Circular Concerning Foreigners, 28 *a* 10 *a*
——— with Marshal Concha, 8 *j* 14 *a*—9 *j* 14 *a* —19 *j* 8 *b*—23 *j* 5 *e*
——— Attack San Feliee de Guixols, 18 *j* 5 *a*
——— Marshal Concha, Death of, 30 *j* 5 *a*
——— Movements of, 13 *j* 5 *a*—15 *j* 7 *a*—16 *a* 7 *a*—24 *j* 7 *a*—24 *j* 7 *d*—25 *j* 5 *a*—29 *j* 7 *a*
——— at Lorca, 29 *j* 7 *a*
——— Reported Victory of, 13 *m* 8 *b*—30 *j* 5 *a*
——— his Successor, 30 *j* 5 *a*
——— Retreats of, 2 *m* 5 *a*
——— and Marshal Serrano at Santander, 29 *a* 7 *a*—30 *a* 5 *a*—1 *m* 11 *a*—1 *m* 12 *a*—2 *m* 5 *a* —4 *m* 7 *a*
——— Military Representative in London, Note from, 7 *a* 8 *e*
——— Several Women Shot by at San Sebastian, 22 *m* 5 *a*
——— Shoot an Old Man because his Son had Joined the Republicans, 27 *j* 5 *a*
——— Two Mutinous Officers Shot, 13 *j* 5 *a*
——— Trains Stopped by, 27 *m* 5 *a*
——— War in Guipuzcoa, 1 *j* 7 *a*
—— Cartagena, State of, 28 *m* 7 *f*
——— Convicts, 2 *j* 5 *b*—6 *j* 5 *a*
—— Church and State in, 8 *a* 5 *a*
—— Civil Governors, Decrees Accepting the Resignation of, 18 *m* 7 *a*
—— Concha (Marshal), 19 *m* 7 *e*
—— Consulate for Five Years, Proposed Creation of, 25 *j* 5 *a*
—— Constitution, 11 *m* 5 *a*
—— Council of Public Instruction for, 16 *j* 7 *a*
—— Court Circular, 20 *j* 5 *a*
—— Don Carlist—Arrival of the Wife of to Establish a Hospital at Guipuzcoa for Wounded Carlists, 15 *j* 7 *a*
——— Forms a Government, 21 *a* 12 *a*
——— has Eighteen Officers Shot for Insubordination, 16 *j* 7 *a*
——— Pope Sends a Telegram to the Wife of, 14 *a* 5 *a*
——— Proclamation, 8 *m* 12 *a*—12 *m* 12 *d*
—— Death of the Patriarch of the Indies, 11 *m* 5 *a*
—— Diplomatic Intelligence, 1 *a* 5 *a*—16 *m* 5 *a* —25 *m* 7 *a*—28 *m* 5 *a*—29 *m* 5 *a*—1 *j* 5 *a*—9 *j*

Spain (*continued*).
—— Estella, Battle at, 17 *j* 5 *a*
—— Fete of St. Isidore. 15,000 Excursionists Arrive at Madrid to Celebrate, 25 *m* 7 *a*
—— Finances, 27 *a* 7 *a*—3 *j* 10 *a*—9 *j* 7 *a*—12 *j* 5 *a*—15 *j* 7 *a*—18 *j* 5 *a*—20 *j* 5 *a*—22 *j* 7 *a*—27 *j* 5 *a*
—— Foreign Bondholders and their Interest, 17 *j* 5 *a*
——— King, an Unpopular Idea., 6 *j* 5 *a*
—— Gandesa, Reported Defeat of the Republicans at, 17 *j* 5 *a*
—— German Merchants, Indemnification Paid for Seizures at Cartagena. 15 *j* 7 *a*
—— Hernani, Bombardment of, 5 *j* 5 *a*
—— Horse flesh in Bilbao, Price of, 23 *a* 5 *a*
—— Leiqueitio, Bombardment of, 5 *j* 5 *a*
—— Letters Unstamped with Carlist Stamp Destroyed, 25 *a* 12 *a*
—— Madrid, Triumphal Entry of Marshal Serrano into, 7 *m* 5 *a*—8 *m* 12 *a*
——— Marshal Serrano Delivers a Speech at the Exhibition in, 23 *j* 5 *a*
——— New Government, 15 *m* 5 *a*—20 *m* 12 *a*
—— Military News, 10 *a* 5 *a*
—— Ministerial Crisis, 12 *m* 14 *a*—20 *m* 5 *a*
——— New Ministry. 14 *m* 5 *a*—15 *m* 5 *a*
—— Miscellaneous News, 17 *a* 12 *a*—9 *m* 12 *a*—8 *j* 10 *a*—4 *j* 5 *a*
—— New Ministry, 16 *m* 5 *a*
——— Manifesto of, 16 *m* 5 *a*
— Newspapers Fined, 27 *m* 5 *a*
——— Government Circular to, 1 *j* 7 *a*
—— Palan and Rosas, Defeat of the Carlists at 17 *j* 5 *a*
—— Pavia (General) Sketch of, 25 *m* 12 *b*
—— and Portugal, 22 *j* 7 *a*
——— Spanish Desertors in, to be Arrested, 22 *j* 7 *a*
— Preduabena. Fight at, 18 *a* 5 *a*
—— Rivera (Gen. Primo) Magnificent Reception to, 27 *a* 7 *a*
— Salt Monopoly, 2 *j* 5 *b*
—— Santa Cruz, Acquittal of, 7 *a* 3 *a*—9 *a* 5 *a* —11 *a* 5 *a*
—— Santandar, Operations in, 23 *a* 5 *a*
—— Santona, State of, 22 *a* 12 *a*
—— Somorrostro, the Mail Stopped at, 21 *m* 7 *a*
—— Throne of, Prussian Prince for, a Fable, 1 *j* 7 *a*—5 *j* 5 *a*
——— Prince Bismarck's Reality, 5 *j* 5 *b*
—— the *Debats* on, 5 *j* 5 *b*
Spanish Sick and Wounded Soldiers, Notes about, 15 *a* 10 *d*
Sparkes (John) on English Fine Art Pottery, 1 *m* 4 *f*
Speaker's Dinner to the Prince and Princess of Wales, 15 *j* 14 *a*
—— Levees, 30 *a* 9 *f*—5 *m* 9 *c*
—— Parliamentary Full-dress Dinner, 16 *a* 5 *c* —23 *a* 5 *b*—4 *m* 11 *f*—11 *m* 10 *a*—14 *m* 12 *d*—21 *m* 7 *f*
——— Order on the Office of, 1 *a* 6 *c*
Spearman (Sir Alex.) and his Salary, Notes about, 3 *j* 10 *d*
Spencer (Earl) and his Labourers, 7 *a* 5 *d*

16 *a* 7 *f*—23 *a* 6 *d*—30 *a* 7 *d*—7 *m* 7 *c*—14 *m* 7 *f*—21 *m* 9 *b*—28 *m* 6 *d*—11 *j* 7 *b*—12 *j* 10 *b*—18 *j* 7 *a*—25 *j* 7 *c*
Spirits and Ale in Canada, Official Return, 5 *j* 4 *e*
Spirits, Return of the Consumption of, 19 *j* 4 *d*
Spoilt Stamps, Notes about, 2 *c* 10 *c*
Sponges, Trade in, 6 *a* 3 *c*
SPORTING INTELLIGENCE:—
— Annual Sailing Barge Match, 11 *a* 10 *c*—25 *a* 10 *e*—23 *m* 12 *a*
— Ascot Meeting, 15 *j* 12 *a*—16 *j* 13 *b*—22 *j* 9 *a*
—— Races, 17 *j* 12 *a*—18 *j* 8 *a*—20 *j* 12 *a*
——— Cup Day, 19 *j* 12 *a*
— Athletic Clubs—London, 13 *a* 14 *a*—18 *m* 13 *a*
—— Sports, Royal Civil Service, 1 *j* 14 *c*
——— Royal Military Academy, 12 *j* 10 *e*
——— Auteuil Steeple Chases, 7 *a* 8 *f*—26 *m* 6 *f*
——— Grand International Steeple Chace at Auteuil, 26 *m* 5 *c*
— Bath Races, 25 *m* 10 *c*
— — and Somerset County Races, 26 *m* 6 *f*—27 *m* 7 *e*—28 *m* 10 *e*
— Cambridge May Races, 25 *a* 12 *f*
—— University Boat Club, 29 *m* 7 *e*
—— and Oxford Bicycle Match, 19 *j* 9 *f*
— Championship of the Thames, 16 *a* 10 *f*—17 *a* 12 *b*
— Chantelly Races, 26 *m* 6 *f*—30 *m* 7 *e*—1 *j* 14 *a*
— Chester Races, 12 *m* 12 *e*—13 *m* 5 *d*—14 *m* 10 *a*—15 *m* 10 *c*—16 *m* 7 *e*—18 *m* 13 *a*
— Cricket in Australia, 9 *a* 10 *c*
—— All England Eleven *v.* Fourteen of Oxford, 19 *m* 13 *d*—20 *m* 7 *e*—21 *m* 14 *b*
—— Bar *v.* the Army, 12 *j* 10 *e*—13 *j* 8 *b*
—— Cambridge University *v.* Surrey, 29 *m* 7 *e*—30 *m* 7 *e*—1 *j* 14 *c*
——— *v.* Gentlemen of England, 2 *j* 8 *a*—3 *j* 12 *c*
—— Eton *v.* Harrow, 11 *j* 10 *a*
—— the Freshman's Match at Cambridge, 6 *m* 7 *f*
——— at Oxford, 2 *m* 5 *f*
—— Gentlemen of England *v.* Universities, 16 *j* 13 *c*—17 *j* 12 *c*
——— of the South *v.* Players of the South, 26 *j* 10 *b*—27 *j* 11 *e*
—— Gloucester *v.* Sussex, 12 *j* 10 *e*—13 *j* 8 *b*
— — Household Brigade *v.* Ashantee Division, 8 *j* 12 *d*
——— *v.* Aldershott, 11 *j* 10 *a*
—— Industrial School "Eleven," 24 *j* 7 *d*
—— I Zingari *v.* Household Brigade, 15 *j* 12 *c*
——— *v.* Windsor Garrison, 22 *j* 9 *c*
—— Marylebone Club and Ground *v.* Cambridge University, 22 *m* 12 *a*—23 *m* 12 *a*—23 *j* 7 *f*—24 *j* 12 *a*
——— *v.* Herefordshire, 19 *j* 12 *c*—20 *j* 12 *b*
——— *v.* North of England, 2 *j* 8 *a*—3 *j* 12 *c*
——— *v.* County of Notts, 9 *j* 14 *b*—10 *j* 5 *f*
——— *v.* Oxford University, 29 *m* 7 *e*—30 *m* 7 *e*—1 *j* 14 *c*—26 *j* 10 *b*—27 *j* 11 *e*
Sporting Intelligence (*continued*).
—— Cricket, Marylebone Club and Ground *v.* West of England, 16 *j* 13 *b*—17 *j* 12 *c*
——— Middlesex *v.* Oxford University, 19 *j* 12 *c*
——— — *v.* Surrey, 23 *j* 7 *f*—24 *j* 12 *a*
——— *v.* Yorkshire, 29 *m* 7 *e*—30 *m* 7 *e*
——— North *v.* South, 26 *m* 6 *f*—27 *m* 7 *f*—5 *j* 10 *b*—6 *j* 8 *b*
——— Oxford *v.* Cambridge, 30 8 *a*
——— *v.* Gentlemen of England, 10 *j* 5 *f*—11 *j* 10 *a*
——— Surrey *v.* Cambridge University, 19 *j* 12 *c*—20 *j* 12 *b*
——— *v.* Gloucestershire, 9 *j* 14 *b*—10 *j* 5 *f*
——— Yorkshire *v.* Nottingham, 12 *j* 10 *d*—13 *j* 8 *c*
—— Epsom Spring Meetings, 27 *a* 9 *a*—28 *a* 10 *e*—30 *a* 10 *c*—4 *m* 12 *e*—28 *m* 9 *f*
——— City and Suburban, 29 *a* 12 *c*
——— Latest London Betting, 30 *m* 7 *e*—1 *j* 14 *c*
——— Summer Meeting, 1 *j* 14 *a*—2 *j* 8 *a*—3 *j* 12 *b*—4 *j* 8 *a*—5 *j* 10 *a*—8 *j* 12 *c*
——— Derby Day, 4 *j* 8 *a*
——— Winner of the Derby, 8 *j* 7 *b*
——— Oaks Day, 6 *j* 8 *a*
—— Four in Hand Club, 28 *m* 9 *f*
—— Fox Club, 30 *a* 9 *c*—11 *m* 11 *e*—30 *j* 5 *b*
—— Golf, 11 *a* 10 *c* 7 *m* 12 *b*
—— Grand Prix de Paris, 8 *j* 12 *c*—13 *j* 8 *b*—15 *j* 7 *e*—16 *j* 13 *b*
—— Hampton Summer Races, 26 *j* 10 *f*—27 *j* 11 *e*
—— Henley Royal Regatta, 23 *j* 7 *e*—25 *j* 10 *d*—26 *j* 10 *a*
—— H. M. Staghounds, 7 *a* 10 *d*
——— Royal Hunt Banquet, 4 *m* 11 *f*—8 *m* 12 *e*
—— Hunting Appointments, 4 *a* 7 *e*—11 *a* 10 *c*
—— Hurlingham Polo Club, 8 *j* 12 *d*
—— Kildare and Irish National Hunt Steeplechases, 9 *a* 7 *a*—10 *a* 7 *e*
—— Lisbon Races, 29 *j* 7 *b*
—— London Swimming Club, 29 *m* 5 *f*
—— Manchester Races, 25 *m* 10 *c*
—— May Races at Oxford, 15 *m* 12 *a*—23 *m* 12 *a*
—— Newmarket and Chester Late Meeting, 11 *m* 12 *a*—18 *m* 13 *a*
——— Craven Meeting, 20 *a* 12 *f*—21 *a* 10 *d*—22 *a* 10 *d*—23 *a* 7 *b*—24 *a* 11 *c*—25 *a* 10 *e*—27 *a* 9 *a*
—— Second Spring Meeting, 19 *m* 13 *d*—20 *m* 7 *d*—21 *m* 14 *a*—22 *m* 12 *a*—25 *m* 10 *c*
——— Spring Meeting, 4 *m* 12 *e*—5 *m* 14 *d*—6 *m* 7 *e*—7 *m* 12 *a*—8 *m* 10 *a*
—— Northampton and Pytchley Hunt Races, 7 *a* 8 *f*—8 *a* 10 *d*—9 *a* 7 *a*
——— Paris and York Meetings, 13 *a* 4 *a*
—— Nottingham and Northampton, 6 *a* 5 *a*
—— the One Thousand Guineas, 9 *m* 11 *a*
—— Polo in Byzantium 12 *j* 4 *e*
——— at Lillie Bridge, 12 *j* 10 *e*
——— Lords *v.* Commons, 24 *j* 12 *a*
——— at Penenden Heath, 26 *j* 10 *b*
—— Paris Races, 8 *a* 10 *e*—14 *a* 11 *b* 21 *a* 10 *d*—28 *d* 10 *e*—5 *m* 14 *d*—12 *m* 12 *e*—16 *m* 7 *f*—20 *m* 7 *e*—13 *j* 8 *b*—16 *j* 13 *b*

Sporting Intelligence (*continued*).
—— Prince of Roarers, 19 *j* 8 *a*
—— Racquet Matches at Chelsea, 2 *a* 8 *b*
——— Public Schools Challenge Cup, 6 *a* 5 *b*—8 *a* 10 *f*—9 *a* 7 *c*—10 *a* 7 *f*
—— Ranwick Races at Sydney, 16 *j* 6 *f*
—— Royal Buckhounds, Banquet at Willis's, 2 *m* 10 *f*
——— Windsor Summer Meeting, 22 *j* 7 *e*—24 *j* 12 *a*—25 *j* 10 *d*
—— Sale of H. M. Yearlings at Hampton Court, 15 *j* 12 *b*
——— the Middle Park Yearlings, 29 *j* 14 *c*
——— the Stud Company's Yearlings, 22 *j* 9 *b*
—— Stockbridge Races, 29 *j* 14 *b*
—— Suburban Races, Notes about, 8 *a* 10 *f*
—— Sydney Races—Speculation Winner of the Cup, 13 *a* 7 *b*
—— Tattersall's, 7 *a* 8 *f*—14 *a* 11 *b*—21 *a* 10 *d*—28 *a* 10 *e*—5 *m* 14 *d*—12 *m* 12 *e*—2 *j* 8 *a*—9 *j* 14 *b*—23 *j* 7 *e*—30 *j* 8 *a*
—— Tigers Hunting at Khundella, 24 *j* 9 *d*
—— Walking Matches of Edw. Payson Weston, at New York, 5 *j* 12 *a*
—— Warwick Races, 14 *a* 11 *b*—15 *a* 5 *d*—16 *a* 10 *e*
—— Yachting Season, 4 *a* 7 *d*
——— Notes about, 5 *j* 10 *b*—8 *j* 9 *f*—9 *j* 12 *d*—9 *j* 14 *a*
——— New Thames Club, 20 *m* 7 *e*—25 *m* 10 *d*—27 *m* 7 *f*—5 *j* 10 *b*—12 *j* 10 *d*—15 *j* 12 *c*
——— Yawl Match, 15 *j* 12 *c*—18 *j* 8 *b*
——— Prince of Wales's Club, 28 *m* 11 *e*—5 *j* 10 *b*—12 *j* 10 *d*—19 *j* 12 *c*
——— Royal Albert Club Present a Bracelet to the Duchess of Edinburgh, 14 *m* 5 *b*
——— Cinque Ports Yacht Club, 29 *j* 14 *c*
——— London Yacht Club, 4 *m* 12 *f*—7 *m* 12 *b*—8 *m* 10 *b*—9 *m* 11 *b*—5 *j* 10 *b*—13 *j* 8 *b*—19 *j* 12 *c*
——— Thames Club, 19 *m* 13 *d*—26 *m* 6 *f*—4 *j* 8 *c*—11 *j* 10 *a*—18 *j* 8 *b*—25 *j* 10 *d*
Sporting Theory of Politics, 8 *a* 5 *b*
Sprye's Overland Route to Western China, 25 *a* 7 *e*
Staff of Life, the *Liverpool Daily Albion* on, 20 *a* 8 *e*
Stamping Securities, 12 *m* 13 *b*
Standard Life Assurance Company, 30 *a* 7 *b*
Stanford (Benett) on the Cattle Disease, 30 *m* 6 *c*
—— on the Foot and Mouth Disease, 2 *j* 5 *f*
Stanley (Dean) Tribute at Rugby to Dr. Arnold, 15 *j* 9 *b*
Star of India, Appointments, 3 *j* 8 *a*—4 *j* 9 *f*
Stark (W. Emery) on Fire Insurances in London, 30 *a* 7 *b*
—— on Life Assurance Companies, 23 *m* 6 *f*
Statistical Returns, 24 *a* 11 *d*
Statute Book, Revisal of, 12 *j* 12 *c*
—— Law Revision, 7 *a* 10 *d*
Steam Hammer, 12 *m* 12 *c*
Stephenson (Robert) on the Agricultural Lock Out, 7 *a* 4 *c*
Stewart (Charles) on a Waterspout in the Channel, 11 *m* 14 *a*
ll Life, 7 *m* 5 *d*
Stipendiary Magistrates, Appointment, 25 *a* 9 *j*
Stock Exchange Clearing House, 1 *j* 9 *b*
——— Official Return, 2 *a* 6 *b*—17 *a* 10 *a*—1 *m* 10 *a*
——— Return of, 15 *j* 8 *a*
Stocks, Foreign, State of, *in every day's paper*
Stone Barrel Beer Company, 3 *a* 6 *c*
Storer (George) on Farmers and Labourers, 18 *a* 5 *d*
Storey's Statue of Semirainis, 25 *a* 9 *f*
Story of a Defalcation, 4 *a* 11 *a*
—— (Herbert) on Innocent Prisoners, 14 *m* 11 *f*
Stow (Mrs. H. B.) and her Black Oranges, 15 *a* 10 *f*
Stradbroke (Lady Augusta) on the Agricultural Labourers Lock Out, 16 *a* 10 *b*
—— on his Lordship's Cottages, 2 *j* 12 *b*
Straits Settlements 13 *a* 7 *b*—11 *m* 7 *c*
—— Nest of Malay Pirates, 25 *m* 6 *d*
—— Execution of the Pirates, 25 *m* 6 *d*
Strange Rumour—Deputation to the Emperor of Austria from Russia, 27 *j* 5 *a*
Strangers Home for Asiatics, 2 *j* 11 *a*
Street Nomenclature, 21 *m* 14 *b*
——— Precept Without Example, 24 *a* 12 *f*
—— Tramways, British and Foreign Company, 10 *a* 7 *a*
——— Argentine 30 *a* 7 *e*
——— City of Buenos Ayres, 16 *a* 7 *b*—2 *m* 11 *c*
——— East Suffolk, 18 *a* 10 *a*
——— Granthams Steam Cars, 7 *m* 5 *d*
——— Madras, 11 *j* 7 *e*
——— Southall, Ealing, &c., 4 *j* 6 *d*
—— Watering, 23 *m* 5 *d*
——— Improvement in, 3 *a* 6 *f*
STRIKES:—
—— of Agricultural Labourers in the Eastern Counties, 4 *a* 7 *e*—4 *m* 5 *d*
—— at Aston Hall Colliery, Meeting about, Intimidation, 10 *j* 12 *c*
—— of Bricklayers at Geneva, 14 *a* 5 *a*—15 *a* 5 *b*—18 *a* 10 *f*
—— of the Builders at Birmingham, Ended, 26 *m* 10 *f*
——— Labourers, 15 *j* 11 *f*
—— of the Cleveland Iron Stone Miners, 11 *m* 8 *b*—22 *m* 11 *e*—25 *m* 8 *b*—5 *m* 10 *d*—18 *j* 7 *e*—22 *j* 7 *c*
—— of Coal Pit Heath Colliers, 27 *j* 9 *e*
—— of the Colliers at Bolton, 9 *m* 10 *f*
——— at Bristol, 3 *j* 7 *f*—17 *j* 10 *f*
—— of the Durham Colliers, 5 *m* 9 *f*—6 *m* 10 *f*—8 *m* 10 *e*—11 *m* 8 *b*—12 *m* 11 *f*—15 *m* 7 *a*—18 *m* 8 *b*
—— of Colliers in Somersetshire, 9 *a* 6 *c*
—— of Colliers in Sweden, 6 *j* 10 *c*
—— of 2500 Copper Miners, at Adelaide, 11 *a* 5 *b*—20 *a* 7 *b*
—— of the Cotton Spinners at Bolton, 11 *a* 7 *d*—15 *a* 12 *c*
—— of Engineers, at Hull, 11 *m* 9 *f*—15 *m* 5 *c*
——— Notes about, 15 *j* 14 *c*
—— of the Ironstone Miners at Rosedale, 26 *m* 5 *d*
—— in the Iron Trade at New South Wales, 9 *a* 10 *c*
—— of Labourers at Weston-Super-Mare, 8 *a* 9 *j*

Strikes *(continued)*.
—— of the Mechanics at the Susquehana Works of the Erie Railway Company, 1 *a* 5 *b*—4 *a* 5 *a*
—— the Miners in South Staffordshire, 16 *a* 7 *b*—27 *a* 8 *b*—30 *a* 5 *d*—11 *m* 8 *b*
—— of the Omnibus Drivers in New York, 9 *j* 6 *e*—16 *j* 5 *a*
—— of Shipbuilders at Hull, 4 *j* 6 *f*—10 *j* 5 *d*
—— of a 100 Tailors at Liverpool, Averted by Concession, 28 *a* 12 *f*
—— of the Weavers at Leicester, 9 *j* 12 *e*
—— of the Worsted Spinners at Keighley, 8 *j* 8 *d*—12 *j* 5 *f*
Strong Wind in America, 11 *a* 10 *c*
Sub-Wealden Explorations, 2 *a* 9 *e*—1 *m* 9 *f*—4 *j* 9 *f*—23 *j* 7 *d*
Suffolk, Conserva ism in, 9 *a* 9 *f*
Sugar, State of the Market, 1 *a* 7 *e*—2 *a* 6 *d*—8 *a* 6 *c*—8 *a* 7 *c*—9 *a* 6 *a*—10 *a* 7 *b*—11 *a* 7 *b*—15 *a* 7 *f*—16 *a* 7 *f*—17 *a* 9 *b*—18 *a* 10 *d*—22 *a* 7 *c*—23 *a* 6 *d*—24 *a* 7 *c*—25 *a* 7 *f*—29 *a* 12 *b*—30 *a* 7 *d*—1 *m* 10 *b*—2 *m* 11 *l*—6 *m* 10 *a*—7 *m* 7 *c*—8 *m* 11 *c*—9 *m* 7 *e*—13 *m* 10 *b*—14 *m* 7 *f*—15 *m* 7 *b*—16 *m* 10 *c*—20 *m* 11 *c*—21 *m* 9 *b*—22 *m* 11 *b*—23 *m* 6 *d*—28 *m* 6 *d*—29 *m* 6 *b*—30 *m* 6 *c*—3 *j* 11 *d*—4 *j* 6 *c*—5 *j* 11 *b*—6 *j* 10 *e*—10 *j* 10 *c*—11 *j* 7 *b*—12 *j* 10 *b*—13 *j* 10 *b*—17 *j* 10 *d*—18 *j* 7 *a*—19 *j* 10 *c*—20 *j* 10 *f*—24 *j* 9 *d*—25 *j* 7 *c*—26 *j* 7 *e*—27 *j* 11 *b*
—— Duties: Re-opening of the Clyde Factories, 2 *m* 11 *d*
—— Excise Duty on, 20 *m* 9 *f*
—— Import Returns of Unrefined, 16 *m* 9 *f*
—— Official Return of, 20 *j* 9 *f*
—— Return of Consumption of, 22 *a* 7 *c*
SUICIDES:—
—— of M. Bergondi, at Nice, 7 *m* 5 *a*
—— of John Blair, at Bow, After Murdering his Wife and Four Children, 19 *m* 7 *f*
—— of Fred. Boldemann, at Dover, 27 *m* 9 *e*
—— of Obediah Bound, at Richmond, United States, 19 *m* 7 *f*
—— of Thomas Bourne, in Jersey, 30 *a* 5 *c*
—— of Michael Dee, at Silver St., Golden Sq., 11 *a* 11 *f*—13 *a* 8 *f*
—— of Mr. Edw. Foley, the Sculptor, 12 *m* 14 *b*
—— of General Von Gablenz, 3 *a* 12 *b*
—— of a Gentleman, from Blackfriars Bridge, 29 *a* 8 *e*
—— —— at the Crystal Palace Station, 10 *a* 6 *c*
—— of Mr. Harrison, of Eton Wick, 1 *a* 9 *f*—2 *a* 9 *e*
—— Mrs. Hofmann, at Kennington, 12 *m* 14 *b*
—— of George Jordan, a Trumpeter, at Aldershott, 13 *m* 12 *d*
—— of Norman Henry Longhurst, on a Railway, 30 *m* 11 *d*
—— of Mrs. Lovelock, at Reigate, 22 *j* 12 *d*
—— of a Man, in the Canal, at Hackney, 18 *j* 5 *b*
—— of Mrs. Miffin, at Payhembury, 22 *a* 9 *f*
—— of Jas. Rickaby, when Detected in Committing a Burglary, 4 *j* 6 *e*
—— of John Reger, of St. Martin's Street, 30 *a* 5 *c*
—— of Wm. Sawyer, at Brentwood, 18 *m* 12 *f*
—— of James Badcock Sedgefield, by Drowning,
Suicides *(continued)*.
—— of Octave Tassaert, the French Painter, 29 *a* 7 *e*
—— of John Toll, who Threw Himself Before a Train at Honor Oak Station, 13 *a* 8 *f*
—— of Mrs. Ann Tyrrell, by Jumping Out of an Upper Window in Soho, 10 *a* 5 *e*
—— of Assistant-Surgeon Vail, in Canada, 19 *j* 9 *f*
—— of Sergeant Walsh, 12 *j* 8 *b*
—— of a Woman, at Carlisle, 23 *j* 8 *b*
—— from Clifton Suspension Bridge, 13 *m* 12 *f*—15 *m* 12 *a*
—— at Hailsham, 24 *j* 9 *d*
—— of a Young Woman, from Blackfriars Bridge, 9 *j* 12 *b*
—— Attempted, of Lord James Murray, 9 *m* 10 *d*
—— Double, in Paris, of a Young English Lady and Gentleman, 25 *a* 12 *a*—27 *a* 9 *e*—28 *a* 12 *f*
—— Recognized as Mr. Hall, of Bath, and his Wife, 28 *a* 12 *f*
—— Return of, in the Army, 30 *m* 10 *b*
Sullivan (Edward) on Gentlemen's Grooms, 23 *a* 10 *f*
Sumatra, Dutch War in, 3 *a* 5 *a*—11 *a* 5 *b*—15 *a* 5 *b*—20 *a* 7 *b*—23 *a* 5 *a*—28 *a* 12 *a*—29 *a* 7 *a*—4 *m* 7 *c*—6 *m* 5 *b*—19 *m* 9 *f*—25 *m* 7 *b*—2 *j* 5 *b*—9 *j* 7 *a*—17 *j* 5 *b*
Sumner (Senator) Sale of the Effects of, 19 *j* 6 *f*
Sunday Opening of Museums, Deputation of Clergy and others to Government Against, 11 *m* 9 *c*
—— of Public Houses, Meetings about, 16 *a* 10 *f*
—— Question, Trades Conference about, 17 *a* 10 *e*
—— Deputation to Government about, 20 *a* 12 *e*—21 *a* 12 *c*—8 *m* 10 *d*
—— from Sunday School Teachers about, 21 *a* 12 *c*
—— School Union, Annual Meeting, 8 *m* 10 *b*
Supreme Court of Appeal, Notes about, 27 *m* 7 *c*—28 *m* 10 *d*
Surgeons, Royal College of, Meetings, 17 *a* 8 *a*—13 *j* 10 *f*
SUSPENSIONS:—
—— Adam & Co., of Birmingham, 30 *j* 11 *b*
—— Baynes, John, of Manchester, 23 *a* 6 *b*
—— Gee & Co., of Boston, 11 *j* 7 *a*
—— Leary, Valentine and Kirk, of Ireland, 24 *j* 14 *a*
—— Oppenheim and Schrader, of Mark Lane, 23 *m* 6 *a*—26 *j* 7 *d*
—— Perreira and Mathues, of Pernambuco, 11 *a* 7 *a*
—— Taylor, —, of Boston, 13 *j* 10 *a*
—— Watson and Campbell, of Glasgow, 14 *a* 7 *d*
—— Whitworth & Co., of Halifax, 20 *a* 9 *f*
—— Zaragondegui & Co., of Lima, 11 *j* 7 *a*—30 *j* 12 *a*
Sweden, New Law on Commerce and Navigation, 23 *m* 5 *a*
—— Population Returns, 7 *m* 5 *d*
—— Resignation of the Ministry, 9 *a* 5 *b*
Swedish Iron Rolling Stock and Implement

Swedenborg Society, Donation to, 30 *a* 10 *e*
Sweeping Order from Richmond, 27 *m* 8 *c*—28 *m* 5 *f*
Swimming in the Docks, Fete to Commemorate, 18 *m* 9 *a*
Swindlehurst (William) on Working Men and Public Hours, 27 *j* 11 *f*
Swiss Missionaries in Africa, 18 *m* 7 *b*
SWITZERLAND:—
—— Diplomatic News, 6 *a* 3 *b*
—— Elections, 19 *m* 7 *a*
—— Extradition Treaty with England, 6 *a* 3 *b*—9 *j* 7 *a*—11 *j* 5 *a*—17 *j* 5 *a*
—— Grand Council Re-assemble, 3 *j* 10 *a*
—— Lausanne to be the Seat of the Federal Council, 27 *j* 5 *a*
—— Miscellaneous News, 29 *m* 5 *a*—29 *j* 7 *b*
—— Monetary Convention in, 15 *j* 7 *b*
—— New Constitution, 22 *a* 5 *d*—30 *m* 5 *a*
—— Revisal of the Constitution, 20 *a* 7 *b*—21 *a* 12 *a*
—— Workmen's Riot at Geneva, 14 *a* 5 *a*—15 *a* 5 *b*—18 *a* 10 *f*
Symonds (Adm.) Appeal for a Waterloo Veteran, 5 *j* 10 *f*
—— and Son on the Customs and the Bank Holidays, 11 *m* 8 *a*
Symons (Jelinger E.) on Railway Accidents and Railway Signalmen, 3 *a* 10 *c*
Sympathetic Judge, 9 *a* 11 *d*
Syracuse, History of the Coinage of, 30 *j* 12 *d*
Syria, Agricultural Prospects in, 24 *j* 6 *a*

T.

Tallow, State of the Market, 1 *a* 7 *e*—2 *a* 6 *d*—3 *a* 6 *c*—8 *a* 7 *c*—9 *a* 6 *a*—10 *a* 7 *b*—11 *a* 7 *b*—13 *a* 9 *d*—14 *a* 7 *f*—15 *a* 7 *f*—16 *a* 7 *f*—17 *a* 10 *b*—18 *a* 10 *d*—20 *a* 8 *f*—21 *a* 11 *a*—22 *a* 7 *c*—23 *a* 6 *a*—24 *a* 7 *c*—25 *a* 7 *f*—27 *a* 8 *b*—28 *a* 10 *d*—29 *a* 12 *b*—30 *a* 7 *a*—1 *m* 10 *b*—2 *m* 11 *b*—4 *m* 9 *d*—5 *m* 9 *f*—6 *m* 10 *a*—7 *m* 7 *c*—8 *m* 11 *c*—9 *m* 7 *e*—11 *m* 8 *c*—13 *m* 10 *b*—13 *m* 13 *e*—14 *m* 7 *f*—15 *m* 7 *b*—16 *m* 10 *c*—18 *m* 8 *a*—19 *m* 13 *b*—20 *m* 11 *c*—21 *m* 9 *b*—22 *m* 11 *b*—23 *m* 6 *d*—25 *m* 8 *a*—27 *m* 6 *c*—28 *m* 6 *d*—29 *m* 6 *b*—30 *m* 6 *c*—1 *j* 9 *d*—2 *j* 11 *b*—3 *j* 11 *d*—4 *j* 6 *c*—5 *j* 11 *b*—6 *j* 10 *e*—8 *j* 8 *a*—9 *j* 12 *c*—10 *j* 10 *c*—11 *j* 7 *b*—12 *j* 10 *b*—13 *j* 10 *b*—15 *j* 8 *a*—16 *j* 12 *c*—17 *j* 10 *d*—18 *j* 7 *a*—19 *j* 10 *c*—20 *j* 10 *c*—22 *j* 8 *b*—23 *j* 10 *d*—25 *j* 7 *c*—26 *j* 7 *e*—27 *j* 11 *b*—29 *j* 8 *b*—30 *j* 11 *c*
Tamperlana Oils Company, 25 *a* 7 *e*
Taylor (Henry) on the Agricultural Labourers' Lock-out, 14 *a* 10 *b*—17 *a* 12 *e*—5 *m* 13 *b*
Tea, New Seasons, 29 *m* 5 *b*—5 *j* 11 *b*—17 *j* 5 *b*
—— Import Returns, 23 *a* 6 *b*
—— Indian, 7 *m* 5 *a*
—— Lebong Company, *see* LEBONG.
—— State of the Market, 8 *a* 7 *a*—14 *a* 7 *d*—17 *a* 10 *b*—21 *a* 10 *f*—28 *a* 10 *c*—29 *a* 12 *b*—5 *m* 9 *d*—7 *m* 7 *c*—12 *m* 13 *b*—12 *m* 14 *b*—14 *m* 7 *f*—19 *m* 18 *a*—21 *m* 9 *b*—23 *m* 6 *d*—27 *m* 6 *b*—2 *j* 11 *b*—9 *j* 12 *e*—11 *j* 5 *b*—12 *j* 5 *a*—16 *j* 7 *c*—23 *j* 10 *d*—30 *j* 11 *b*
Teignmouth (Lord), on Reform of Convocation, 26 *j* 10 *e*—30 *j* 5 *d*
Telegraph Works, Hooper's, 16 *j* 12 *a*—27 *j* 11 *a*
Telegraphic Feat Extraordinary, 27 *a* 8 *b*
—— Wire, Export Returns, 25 *m* 8 *e*
Telegraphing the Budget—Wonderful Feat, 18 *a* 5 *e*—20 *a* 8 *b*
TELEGRAPHS·
—— Steam Launch for Telegraphs, 14 *m* 5 *e*
—— Anglo-American, 30 *m* 6 *a*—27 *j* 11 *a*
—— Anglo-French, 19 *m* 13 *a*
—— Annual Return of Income from, 6 *a* 10 *c*—10 *a* 7 *d*
—— Australian, 17 *j* 5 *b*
—— Bilboa, 24 *a* 12 *a*
—— Black Sea, 19 *m* 13 *a*—30 *m* 8 *a*
—— Brazil—the Queen and Emperor of Brazil Exchange Messages, 27 *j* 5 *a*
—— Brazilian Expedition, 21 *m* 7 *a*—27 *m* 5 *a*—13 *j* 5 *b*—15 *j* 7 *b*—16 *j* 7 *a*—17 *j* 5 *b*—18 *j* 5 *b*—19 *j* 5 *b*—20 *j* 5 *b*—22 *j* 7 *c*—23 *j* 5 *b*—24 *j* 7 *b*—26 *j* 7 *e*
—— Submarine, 24 *j* 9 *c*—30 *j* 11 *a*
—— Cables and Cable Laying, 4 *m* 7 *d*
—— Canada, New Law about, 21 *m* 9 *a*
—— Census of Messages, 28 *a* 12 *c*
—— Central American, 4 *m* 9 *a*—18 *j* 7 *d*
—— China, 1 *m* 12 *b*
—— Constantinople and Odessa, 11 *m* 7 *c*—25 *m* 7 *a*
—— Cuba Submarine, 2 *a* 6 *b*—15 *j* 8 *c*—30 *j* 11 *c*
—— Direct United States Cable, 2 *a* 6 *c*—18 *m* 8 *a*—3 *j* 11 *a*—10 *j* 5 *d*
—— Spanish, 6 *m* 10 *a*—12 *m* 13 *b*
—— Eastern, 24 *a* 7 *c*—30 *a* 7 *a*—20 *m* 11 *a*—21 *m* 9 *a*—26 *j* 7 *d*
—— Extension, 2 *a* 6 *a*—16 *a* 8 *e*—17 *a* 10 *a*—1 *m* 10 *a*—25 *j* 7 *a*
—— French Atlantic, 16 *j* 12 *a*—27 *j* 11 *a*
—— Indo-European, 23 *a* 6 *e*
—— Ireland and New York, 27 *a* 8 *c*—28 *a* 10 *b*
—— Mileage Round the Globe, 27 *j* 5 *f*
—— and Newfoundland, 7 *m* 9 *f*—22 *m* 11 *d*—3 *j* 11 *a*
—— Odessa and Constantinople, 15 *m* 5 *a*
—— Reuter's Company, 19 *m* 13 *a*—21 *m* 9 *c*
—— River Plate and Brazil, 17 *a* 10 *a*
—— State of Shares in the Various Companies. *in every day's paper.*
—— Submarine, 6 *j* 10 *e*
—— Cable Trust Company, 1 *a* 12 *c*—18 *a* 10 *a*—2 *m* 11 *d*
—— Weekly Return of Messages Transmitted. 2 *a* 5 *b*—9 *a* 6 *d*—23 *a* 9 *f*—30 *a* 7 *d*—7 *m* 5 *d*—14 *m* 9 *f*—21 *m* 11 *f*—28 *m* 8 *b*—4 *j* 9 *f*—11 *j* 9 *f*—18 *j* 11 *e*—25 *j* 5 *f*
—— West India and Panama, 3 *a* 6 *a*—5 *m* 9 *d*—23 *m* 6 *a*—1 *j* 8 *f*—16 *j* 12 *a*
Telegraphy, Eastern, 22 *m* 11 *a*
—— Duplex, 30 *j* 11 *b*
Temperance—Deputation of Ladies at Dundee to Reduce the Number of Public Houses, &c. 14 *a* 5 *d*
Temple (R.) on the Agricultural Labourers' Lock-out, 8 *a* 8 *b*—14 *a* 10 *d*
—— Master of, Illness of, 23 *m* 5 *e*
—— Middle "Grand Day" at, 30 *a* 5 *d*—28 *m* 9 *e*
—— the Prince of Wales at, 12 *j* 5 *e*
—— New Benchers, 8 *m* 12 *e*

Temple, Readings in, 20 *a* 7 *f*—19 *m* 11 *e*
Tenure of Land, Meetings about, 1 *j* 7 *b*
Thackeray (Mr.) Frauds on him, 27 *j* 10 *e*
Thames Embankment, Notes about, 11 *a* 8 *c*
—— How to Spoil it, 18 *a* 8 *a*
—— New Chelsea, to be Opened on the First of May, 16 *a* 10 *c*—17 *a* 10 *d*—9 *m* 12 *d*
—— Opening of by the Duke and Duchess of Edinburgh, 11 *m* 7 *d*—12 *m* 10 *b*
—— Notes on Damage Done to, 16 *j* 6 *a*
—— Police, Change of Stations, 1 *m* 11 *e*
—— Trout, 26 *j* 10 *b*—27 *j* 12 *b*
—— Tunnel, New One, 24 *j* 7 *d*
—— Valley Sewage, 1 *j* 9 *c*
THEATRES:—
—— Adelphi, 11 *m* 14 *e*
—— Alhambra, 21 *m* 8 *f*
—— Benefits, 20 *j* 8 *d*—29 *j* 10 *b*
—— Court, 9 *a* 8 *b*—18 *a* 12 *e*—8 *m* 10 *c*—27 *m* 7 *d*
—— Criterian, 13 *a* 11 *e*—20 *a* 10 *a*—18 *j* 8 *c*
—— Crystal Palace, 7 *a* 10 *b*—11 *m* 14 *d*—26 *m* 9 *f*
—— *see also* CRYSTAL
—— Egyptian Hall, 7 *a* 10 *c*
—— French Plays, 6 *a* 6 *c*—17 *a* 8 *b*—23 *a* 7 *a*—28 *a* 4 *f*—14 *m* 8 *a*—25 *m* 7 *f*—30 *m* 9 *e*—4 *j* 9 *f*—6 *j* 5 *e*—8 *j* 9 *c*
—— Gaiety, 7 *a* 10 *b*—17 *a* 8 *b*—23 *a* 7 *b*—11 *m* 14 *e*—18 *m* 9 *e*—29 *m* 7 *d*—13 *j* 8 *a*—15 *j* 14 *b*—18 *j* 8 *c*—20 *j* 8 *d*
—— Globe, 7 *a* 10 *b*—8 *a* 8 *a*—25 *m* 7 *f*
—— Haymarket, 7 *a* 10 *a*—29 *m* 7 *d*
—— Her Majesty's Opera, 14 *a* 9 *f*—20 *a* 11 *f*—21 *a* 8 *a*—27 *a* 7 *f*—29 *a* 11 *f*—5 *m* 10 *b*—11 *m* 14 *d*—13 *m* 5 *f*—25 *m* 14 *b*—26 *m* 5 *f*—29 *m* 10 *c*—1 *j* 12 *f*—8 *j* 9 *b*—12 *j* 9 *f*—15 *j* 14 *b*
—— Sale of, 21 *m* 11 *f*
—— Holborn, 6 *a* 6 *c*
—— Lyceum, 17 *a* 8 *b*—28 *a* 4 *f*—29 *m* 7 *d*—4 *j* 9 *f*—24 *j* 14 *b*
—— Moore and Burgess' Minstrels, 7 *a* 10 *d*
—— Morning Theatrical Performances, 17 *a* 8 *b*—1 *m* 8 *a*—9 *m* 12 *c*—23 *m* 5 *d*
—— Opera Comique, 20 *a* 10 *a*—8 *j* 9 *c*
—— Paris New Grand Opera, 29 *a* 7 *c*
—— Prince of Wales's, 6 *a* 6 *c*—9 *a* 8 *a*
—— Princess's, 13 *j* 8 *a*
—— Queen's, 6 *a* 6 *c*—20 *a* 10 *a*—22 *j* 10 *b*
—— Royal Italian Opera, 1 *a* 5 *f*—20 *a* 11 *f*—22 *a* 8 *b*—27 *a* 7 *e*—5 *m* 10 *a*—11 *m* 14 *e*—23 *m* 5 *d*—25 *m* 14 *a* & *b*—30 *m* 9 *e*—1 *j* 12 *e*—8 *j* 9 *a*—15 *j* 14 *a*
—— Madame Adelina Patti at, 13 *m* 5 *e*
—— Albert Hall, 7 *a* 10 *b*—25 *m* 7 *f*
—— Polytechnic, 7 *a* 10 *d*
—— Royalty, 18 *a* 12 *e*—4 *m* 7 *f*—18 *m* 9 *e*—21 *m* 8 *f*—29 *j* 10 *a*
—— St. James's, 4 *m* 7 *f*—10 *j* 5 *d*
—— Shakespearian Tableau at Cromwell House, 23 *a* 7 *a*
—— Sir Julius Benedict's Concert, 11 *j* 10 *c*
—— Strand, 7 *a* 10 *a*
—— Surrey, 6 *a* 6 *c*
—— Theatre Francais, First Night at, 16 *j* 7 *d*
—— Tussaud's (Madame), 7 *a* 10 *c*
Theatres (*continued*).
—— West End Box Office, 18 *a* 12 *e*
Thermometers, Self-Registering, 1 *a* 7 *d*—2 *a* 7 *f*
Thiers (M.) the *Spectator* on, 18 *m* 9 *e*
Thirlwall (Bp.) Intended Resignation of, 4 *j* 9 *f*—22 *j* 7 *f*
—— Notes about, 6 *j* 7 *e*—10 *j* 5 *d*
Thompson (—) Letter to the *Pall Mall* on the Artist of "Calling the Roll," 11 *m* 14 *e*
—— (Elizabeth) on the Horse's Legs of her "Calling the Roll," 12 *m* 12 *d*—16 *m* 7 *f*
Thorne (Isabel) on the Female Graduates at the London University, 20 *m* 12 *d*
—— Medical Education of Women, 18 *j* 6 *f*
Thunderstorms, 25 *j* 7 *d*
—— at Natal, 4 *j* 5 *f*
—— on Whit-Monday, 26 *m* 9 *f*
—— Fatalities Attending in Scotland, 26 *j* 7 *f*
Tichborne Case, Notes about, 11 *a* 11 *b*
—— Health of Lady Radcliffe, 14 *a* 5 *f*
—— Meeting to Aid the Claimant's Family, 17 *a* 9 *f*
—— Motion for a New Trial, 20 *a* 13 *a*
—— Refused, 30 *a* 11 *a*
—— and Doughty Estates Bill, 20 *m* 7 *f*
—— Official Return of the Expences of, 18 *m* 13 *e*
—— Witnesses, Prosecutions of, 28 *m* 12 *c*—5 *j* 5 *a*
Tigris, Overflow of, 29 *a* 7 *a*
Time Victorious—Weston's Walk of 500 Miles in Six Days, 6 *j* 12 *a*
Times, New Advertisement Office, Opening of, 1
Tin Trade, 10 *j* 5 *d*
Tithe Commission, 6 *a* 3 *c*
—— Redemption Trust, Annual Meeting, 19 *j* 4 *f*
Titles with a Meaning, 7 *a* 7 *e*
Tiptree Hall Open for Inspection, 15 *j* 11 *f*
Tite (Sir Wm.) Price Sale List of his Collection of Books, MSS., &c., 19 *m* 7 *b*—20 *m* 12 *d*—21 *m* 12 *f*—25 *m* 12 *f*—28 *m* 10 *b*—29 *m* 7 *f*—8 *j* 14 *b*
Tobacco, Import Returns, 10 *a* 5 *e*—11 *m* 11 *f*
Tomkins (H. T.) on the Belgravian Nuisance, 1 *m* 12 *d*
Tonic Sol Fa Association, 16 *m* 7 *d*
Tonquin, French Occupation of, 4 *a* 5 *c*
Torpedo Warfare, 3 *a* 12 *b*
Town Sewage, 30 *m* 11 *f*
Trade, Board of, Notices, 4 *a* 5 *f*—11 *a* 8 *b*—18 *a* 12 *c*—22 *a* 8 *a*—25 *a* 8 *a*—29 *a* 10 *a*—2 *m* 7 *e*—16 *m* 7 *d*—20 *m* 7 *f*—23 *m* 6 *e*—27 *m* 8 *b*—30 *m* 7 *f*—3 *j* 8 *a*—6 *j* 5 *f*—13 *j* 7 *f*—17 *j* 7 *b*—20 *j* 7 *e*—24 *j* 10 *a*—27 *j* 5 *e*
—— Returns, 9 *a* 6 *a*—8 *m* 11 *a*—8 *j* 8 *a*—9 *j* 12 *c*
—— of Bradford, 29 *a* 11 *f*
—— with Central Asia, 30 *a* 12 *f*
—— with Foreign Countries, Returns, 11 *m* 6 *c*
—— with Persia, 12 *m* 6 *e*
—— Prospects of with Eastern Turkestan, 29 *m* 10 *a*
—— with Russia, 13 *m* 9 *f*
—— of the South Wales Ports, 19 *m* 13 *d*
—— State of, 1 *a* 7 *b*—2 *a* 6 *d*—3 *a* 6 *e*—6 *a* 4 *d*

b—13 *a* 9 *c*—15 *a* 7 *c*—16 *a* 7 *f*—17 *a* 10 *c*—18 *a* 10 *d*—20 *a* 8 *f*—22 *a* 7 *f*—23 *a* 6 *d*—24 *a* 7 *b* —25 *a* 7 *d*—27 *a* 8 *e*—29 *a* 12 *b*—30 *a* 7 *b*—1 *m* 10 *b*—2 *m* 11 *b*—4 *m* 9 *c*—6 *m* 10 *b*—7 *m* 7 *e* —8 *m* 11 *a*—9 *m* 7 *e*—11 *m* 8 *c*—13 *m* 10 *b*—14 *m* 7 *e*—15 *m* 7 *e*—16 *m* 10 *c*—18 *m* 8 *e*—20 *m* 11 *c*—21 *m* 9 *b*—22 *m* 11 *c*—23 *m* 6 *d*—25 *m* 8 *d*—27 *m* 6 *b*—28 *m* 6 *d*—29 *m* 6 *e*—1 *j* 9 *e*—3 *j* 11 *b*—4 *j* 6 *f*—6 *j* 10 *e*—8 *j* 8 *d*—10 *j* 10 *d*—11 *j* 7 *d*—12 *j* 10 *e*—13 *j* 10 *b*—15 *j* 8 *e*—17 *j* 10 *a* —18 *j* 7 *f*—19 *j* 10 *c*—20 *j* 10 *e*—22 *j* 8 *d*—24 *j* 9 *f*—27 *j* 11 *d*—29 *j* 8 *c*

Trade, State of, from the Inspectors of Factories Report, 28 *a* 12 *a*
—— in the United States, 18 *j* 10 *d*
—— in West Africa, 15 *a* 10 *f*
Trade Marks, Decisions in French Courts about, 28 *a* 10 *c*
Trades Union Delegates, Meeting of at the Old Bailey, 18 *j* 12 *c*
Tragedy at Hoxton, 8 *a* 6 *f*
Tramways, *see* STREET.
Transit of Venus, 4 *a* 8 *a*—25 *m* 14 *b*—15 *j* 14 *a* —22 *j* 9 *f*—30 *j* 12 *c*
—— America and, 6 *m* 12 *e*—19 *m* 13 *c*
Treason-Felony, Return of Persons now in Prison for, 6 *m* 11 *f*
Trench (Capt. F.) on the Russian Campaign against Khiva, 27 *a* 6 *e*
Trevelyan (C. E.) on the Famine Relief Fund, 2 *a* 5 *b*
—— on the East African Trade, 18 *m* 9 *d*
Trevor (Geo.) on the Public Worship Regulation Bill, 1 *j* 13 *f*—2 *j* 5 *b*—4 *j* 5 *e*
Trinity College Dublin and Reform, 7 *a* 7 *f*—8 *a* 6 *d*—17 *a* 12 *a*—22 *a* 5 *e*—24 *a* 12 *f*—25 *a* 12 *c*—27 *a* 9 *d*—28 *a* 12 *d*—4 *m* 14 *a*—18 *m* 9 *e* —19 *m* 11 *e*—20 *m* 12 *b*—21 *m* 7 *f*—22 *m* 10 *b* —25 *m* 13 *a*—20 *j* 8 *b*
—— House, Banquet to the Royal Members and the Ministry, 29 *j* 9 *a*
—— Monday, 2 *j* 9 *f*
Troy, Discoveries at, *see* SCHLIEMANN.
Trust and Agency Company of Australasia, 18 *m* 8 *a*
—— and Loan Company of Canada, 20 *m* 11 *a*— 22 *m* 11 *b*—30 *m* 6 *d*
Tunbridge Wells, Liberal Demonstration in, 21 *m* 12 *d*
Tunis, Miscellaneous News, 22 *j* 7 *c*
Turkestan and Russia, 2 *j* 5 *a*
TURKEY:—
—— and Servia, 2 *a* 5 *a*—6 *a* 3 *b*—7 *a* 7 *a*—30 *a* 5 *a*—1 *m* 12 *b*
—— and Persia, 25 *j* 5 *a*
—— and Roumania, 17 *a* 12 *a*
—— Armenian Church in, 3 *a* 5 *a*—6 *a* 3 *b*—11 *a* 5 *b*—4 *m* 7 *c*—6 *m* 5 *b*
—— Attempted Assassination of the Nephew of the Ambassador at Berlin, 9 *m* 10 *d*
—— Church of St. Saviour's Formerly Ceded to the Kupelianists, 22 *j* 7 *b*
—— Court News, 22 *a* 5 *a*—24 *j* 7 *b*
—— Diplomatic News, 8 *a* 5 *a*—4 *m* 7 *c*—6 *m* 5 *b*—28 *m* 5 *a*—15 *j* 7 *b*
—— Fetes on the Accession Anniversary, 29 *j* 7 *b*
Turkey (*continued*).
—— Ministry, 18 *m* 7 *b*
—— Miscellaneous News, 30 *a* 5 *a*—16 *m* 5 *b*—29 *m* 5 *a*
—— New Loan, 15 *j* 7 *b*
—— Newspapers Suspended in, 4 *a* 5 *a*
—— Order of the Asmanie Conferred on Prince Nulan, 2 *m* 5 *b*
—— Sale of Bibles Prohibited, 23 *j* 8 *b*
Turkish Finance, 2 *a* 5 *a*—7 *a* 3 *a*—10 *a* 5 *b*—13 *a* 7 *b*—25 *a* 12 *b*—6 *m* 5 *b*—12 *m* 14 *a*—18 *m* 7 *b*—8 *j* 11 *f*—10 *j* 5 *b*—1 *j* 7 *a*—18 *j* 5 *b*
—— Embassy, 16 *a* 5 *e*—20 *a* 7 *c*—22 *a* 5 *a*—23 *a* 5 *b*—27 *a* 7 *d*—7 *m* 5 *f*—21 *m* 7 *f*—26 *m* 5 *f* —1 *j* 12 *e*
Turks in Arabia, 1 *a* 5 *b*
Turmeric, State of the Market, 13 *j* 10 *b*
Turner (Edm.) on the Agricultural Lock-out, 7 *a* 4 *c*
Turners Company, Present the Freedom of their Company to Dr. Phillips, 10 *a* 5 *d*
——— to Sir Charles Lyell, 26 *j* 11 *d*
Turnpike Trusts and Highways, 10 *j* 7 *f*—30 *j* 5 *d*
—— Abating a Nuisance, 26 *j* 9 *f*
Tuscan Industry, 5 *m* 5 *f*
Two Birds with One Stone—Dwellings for the Poor, 23 *a* 5 *f*
Two Sicilies, 7 *m* 5 *f*
Twopeny (Wm.) Price Sale List of his Assemblage of Ancient and Modern Pictures, 5 *m* 12 *f*
Tyler (Capt.) on the Simplicity of Working Railways, 21 *m* 9 *e*
Typhoid Fever in St. James's Place, 22 *m* 5 *f*
Tyre, Explorations at, 28 *a* 12 *f*

U.

UNCLAIMED DIVIDENDS:—
—— Addington, Wm. Wells, 19 *j* 1 *b*
—— Annesley, Rev. Charles A. F., 12 *j* 1 *b*
—— Ashley, Richard and Charles, 23 *m* 1 *b*
—— Ashmead, Frederick, 27 *m* 1 *b*
—— Banks, Delamark James, 11 *m* 1 *b*
—— Barnett, Horatio, 17 *j* 1 *b*
—— Barnwell, Fred. Lowry, 24 *j* 1 *b*
—— Bayly, Thos. Kington 19 *j* 1 *b*
——— John Jasper Leigh, 19 *j* 1 *b*
—— Baynham, George, 4 *j* 1 *b*
—— Belli, Rev. C. A., 12 *j* 1 *b*
—— Blades, Wm., 25 *j* 1 *b*
—— Bland, Thos. Davison, 12 *m* 1 *b*
—— Breese, James, 18 *a* 1 *b*
—— Bryans, Rev. Francis, 17 *a* 1 *b*
—— Buckingham, George, 3 *a* 1 *b*
—— Bullen, Wm., 6 *m* 1 *b*
—— Caldecott, Wm. Lloyd, 24 *j* 1 *b*
—— Coope, Octavius Edward, 12 *j* 1 *b*
—— Cooper, Eliz. Ann, 21 *m* 1 *b*
——— Jane, 21 *m* 1 *b*
—— Cornish, Comfort, 9 *j* 1 *b*
—— Cotton, Rev. Dean, 6 *a* 1 *b*
—— Cresswell, Rt. Hon. Sir C., 18 *a* 1 *b*
—— Deans, Rev. James, 21 *m* 1 *b*
—— Dennis, John, 6 *a* 1 *b*
—— Dillow, Edw., 15 *j* 1 *b*
—— Dunn, James and Philip James, 20 *j* 1 *b*

Unclaimed Dividends (*continued*).
—— Eaton, Rev. Thomas, 17 *a* 1 *b*
—— Edgington, John, 19 *m* 1 *b*
—— Estcourt, Edward Dugdale Bucknall, 19 *j* 1 *b*
—— Eyland, Charles, 17 *j* 1 *b*
—— Foligno, Edward, 14 *a* 1 *b*
—— Freeman, Elizabeth and Edward, 3 *j* 1 *b*
—— Gimblett, John, 19 *m* 1 *b*
—— Glanan, Juliana, 28 *m* 1 *b*
—— Gleadowe, Rev. R. W., 17 *a* 1 *b*
—— Glover, Wm. and Mary, 24 *a* 1 *b*
—— Hanbury, Richard Savill, 24 *a* 1 *b*
—— Edward Reader, 16 *m* 1 *b*
—— Rebecca, 4 *m* 1 *b*
—— Harvey, Caroline Louisa, 23 *m* 1 *b*
—— Hart, Judas, 14 *a* 1 *b*
—— Hayman, Jane, 2 *m* 1 *b*
—— Herbert, John, 30 *a* 1 *b*
—— Hoskins, Henry Wm., 19 *j* 1 *b*
—— Ironie, Alex. Campbell, 17 *j* 1 *b*
—— James, Wm. John, 21 *m* 1 *b*
—— Kent, Capt. Henry, 24 *a* 1 *b*
—— Knox, Rev. Henry Carnegie, 19 *m* 1 *b*
—— Lake, Charles, George, and Henry, 1 *j* 1 *b*
—— Langton, William Bartlett, 24 *a* 1 *b*—16 *m* 1 *b*
—— Lart, Charlotte Hopkins, 25 *j* 1 *b*
—— Longman, Robert, 30 *m* 1 *b*
—— M'Chlery, James, 6 *j* 1 *b*
—— Mills, Richard Richardson, 20 *j* 1 *b*
—— Monck, John Bligh, 15 *j* 1 *b*
—— Moore, Rev. John Walter, 15 *j* 1 *b*
—— Moses, Samuel, 14 *a* 1 *b*
—— Munton, Anthony, 9 *m* 1 *b*
—— Norville, Wm., 24 *a* 1 *b*
—— Oxford, Earl of, 12 *m* 1 *b*
—— Partridge Edward Otto, 6 *j* 1 *b*
—— Prendergast, Capt. Stephen, 24 *a* 1 *b*
—— Preston, Fred., 27 *m* 1 *b*
—— Priestley, John, 24 *j* 1 *b*
—— Prince, James, Bishop of Manchester, 12 *m* 1 *b*
—— Pryor, Emma, 16 *j* 1 *b*
—— Robinson, Rev. Hastings, 12 *j* 1 *b*
—— Secker, John, 28 *m* 1 *b*
—— Sharwood, Rev. John Hodges, 17 *j* 1 *b*
—— Smith, Elzo, 28 *m* 1 *b*
—— Stevens, James, 22 *j* 1 *b*
—— Stuart, John Edward, 9 *a* 1 *b*
—— Tanfield, Mary Eliza, 22 *j* 1 *b*
—— Tompkins, John Cole, 28 *a* 1 *b*
—— Walpole, Rt. Hon. Spencer Horatio, 12 *m* 1 *b*
—— Warwick, Geo. Edington, 3 *a* 1 *b*
—— White, Charles, 3 *a* 1 *b*
—— Anne 24 *a* 1 *b*
—— Eliza, 3 *a* 1 *b*
—— Williams, Wm. Hole, 19 *m* 1 *b*
—— Willis, Sylvester, 19 *m* 1 *b*
—— Wintle, James, 6 *j* 1 *b*
—— Woodger, Henry, 15 *j* 1 *b*
—— Young Adolphus, 28 *a* 1 *b*
Unclaimed Dividends, Official Return, 16 *a* 7 *b*
United Kingdom Alliance, Deputation to Government, 1 *a* 6 *e*
—— and the Duke of Richmond's Bill, 20
United Kingdom Temperance and General Provident Institution, 27 *m* 6 *a*
—— Presbyterian Synod, Annual Sittings in Edinburgh, 12 *m* 14 *b*—14 *m* 10 *b*—15 *m* 5 *a*
—— Services Proprietory College, Westward Ho., 30 *m* 9 *f*
—— States Legation, 29 *j* 9 *d*
—— Land and Colonization Company, 1 *m* 10 *a*
—— Westminster Schools, 29 *j* 13 *f*
Union Steamship Company, 20 *a* 8 *d*—27 *a* 8 *d*
Universal Life Assurance Society, 14 *m* 7 *c*
—— Carriage Insurance Company, 29 *m* 6 *a*
—— Marine Insurance Company, 12 *j* 10 *a*
Universities and the Clergy, 29 *m* 10 *b*
University College of Wales, 16 *a* 5 *e*
—— Hospital, 5 *m* 14 *d*
—— Distribution of Prizes, 25 *j* 7 *e*—26 *j* 10 *d*
Unseaworthy Sailors, 8 *a* 5 *b*
—— Ships, 12 *m* 12 *d*
—— Meetings about, 24 *j* 12 *e*
—— Commission, Meetings, 1 *a* 6 *c*—15 *a* 5 *b* 22 *a* 5 *f*—27 *a* 12 *f*—6 *m* 11 *f*—9 *m* 7 *a*—14 *m* 11 *a*—16 *m* 5 *e*—8 *j* 13 *f*
Uppingham Scholarships, 11 *a* 12 *f*
Upsala Student Singers, 8 *j* 7 *a*
Upton (S.) on the Agricultural Labourers Lock Out, 22 *a*

V.

Vagrancy, Repression of in Dorset, 8 *a* 9 *f*
Van de Weyer (M.) Health of, 18 *m* 7 *f*
Vancouver Coal Mining and Land Company, 29 *a* 12 *a*
Vaughan (H. H.) on the Late Justice Vaughan, 7 *a* 6 *c*
Vauxhall Bridge Company, 8 *m* 11 *b*
Venerable Lawsuit in Virginia, 14 *a* 10 *e*
Venice, Sir Garnet Wolseley at, 18 *a* 5 *a*
—— Catholic Congress at, 18 *j* 5 *a*—15 *j* 7 *b*—17 *j* 5 *a*
—— Proposed Statue to Lord Byron at, 18 *a* 5 *a*
—— Patrician of, 19 *m* 6 *e*
Ventnor Consumption Hospital, 2 *a* 9 *e*
Venus, Transit of, *see* TRANSIT.
Verdon (Thomas) on Cattle Diseases, 8 *j* 6 *f*
Vermersch (Eug.) on the Hugelmann Trial, 1 *a* 11 *f*
Very Hard Case, 18 *a* 11 *f*—22 *a* 8 *b*
Victoria Cross, a Candidate for, 4 *j* 7 *f*
—— Note about, 23 *j* 12 *c*—24 *j* 14 *c*
—— Hospital for Children, Notes about, 9 *a* 10 *b*—10 *a* 5 *b*
—— for Sick Children, Annual Meeting, 21 *m* 13 *b*
—— Park and Bathing, 20 *j* 5 *e*—22 *j* 11 *f*—29 *j* 8 *e*
—— Notes about, 16 *a* 8 *b*
—— Population Returns, 21 *m* 11 *f*
—— Elections, 25 *a* 12 *b*
—— Gold Returns of, 28 *m* 9 *e*
Victorian Parliament, 13 *a* 7 *b*—4 *m* 7 *c*—22 *m* 5 *a*
Vines of Madeira, 21 *m* 7 *a*
—— of Torre Brera, Change of Proprietors, 21 *m* 9 *b*

Vino Periculum, 25 *m* 11 *f*
Virginian and Maryland Boundary Question: the Oldest Law Suit in the World, 14 *a* 10 *e*
Vital Statistics, 8 *m* 12 *d*
Vizetelly (Edw. Henry) on the "Roll Call," 15 *m* 10 *d*
Volcano, New, in Knoxville, 3 *a* 12 *a*—7 *a* 5 *b*
Volta Expedition, 16 *m* 5 *f*
VOLUNTEERS:—
—— Annual Inspections, 18 *j* 5 *d*
—— Bedfordshire, 15 *m* 4 *c*
—— Brigade Field Day in Regent's Park, 25 *m* 12 *e*
—— Cambridge University, 2 *m* 5 *e*
—— Camps of Instruction, 8 *j* 9 *e*
—— Easter Monday Review, 2 *a* 5 *e*—3 *a* 5 *d*—7 *a* 3 *b*
—— English and French Private Rifle Match at Havre, 1 *j* 7 *a*
——— Presentation of Prizes, 24 *j* 10 *a*—30 *j* 5 *b*
—— Great Rifle Meeting on Brighton Downs, 25 *m* 12 *e*
—— at Havre, 29 *m* 5 *a*
—— Inspections, 23 *j* 5 *f*
—— Irish Rifle Association Prize Meeting, 29 *j* 14 *b*
—— 9th. Kent, 4 *a* 5 *b*
—— Liverpool Rifle Association "Baptism of Fire," 17 *j* 7 *c*
—— London Rifles, 5 *m* 14 *c*
——— Annual Inspection of, 18 *j* 5 *d*
—— Metropolitan, Field Day in Hyde Park, 5 *m* 14 *c*
—— National Rifle Association Meetings, 29 *j* 9 *e*
—— Officers' Commissions, Notes about, 11 *m* 10 *b*
—— Rifle Shooting at Havre, 1 *j* 7 *a*
—— Subaltern Officers, Notes about, 7 *m* 5 *f*
—— Visit to Havre, 7 *m* 5 *c*
—— War Office Notices, 5 *m* 14 *c*
—— Wimbledon Meeting, Opening of, 29 *j* 12 *c*
——— List of Prizes Issued by the National Rifle Association, 15 *m* 5 *f*
Voysey (Rev. Charles) and the Abp. of York, 14 *m* 10 *e*—16 *m* 12 *a*
—— the Abp. of York's Reply, 15 *m* 5 *a*

W.

Wales, Ordnance Survey of, 19 *j* 9 *f*
Walker (Arthur de Noe) on Lord Ellenborough's Indian Administration, 11 *j* 10 *b*
Waller (Rev. Horace) on Dr. Livingstone, 10 *a* 10 *c*—2 *j* 12 *c*
—— on Colonel Gordon, 18 *j* 7 *e*
Walsingham (Lord) on the Farm Labourers' Lock-out, 16 *m* 12 *b*
Walters and Sons, on Hard and Fast Lines, 20 *j* 5 *f*
Wanted a Police Van, 8 *m* 8 *a*—14 *m* 10 *d*—15 *m* 12 *a*—12 *j* 12 *b*
War, Duel Government at, 11 *m* 9 *d*
Warehousemen and Clerks' School, Meeting, 23 *m* 10 *d*
Waste Lands, Enclosure of, Notes about, 25 *j* 9 *f*
Watches, Ancient, Bequest of, by Lady Fellows, to the British Museum, 12 *j* 12 *a*
Water Companies, State of Shares in, *in every day's paper.*
—— Cadiz Company, 5 *j* 11 *b*
—— City of St Peterburg Company, 18 *m* 8 *a*—20 *m* 11 *a*
—— Constant Supply, Deputation to Government about, 15 *a* 12 *d*
—— in Rural Districts, 25 *m* 8 *f*
—— Saratov Company, 23 *a* 6 *a*
—— Supply of Brighton, 29 *j* 12 *d*
——— Notes about, 11 *m* 8 *e*—1 *j* 9 *c*
Waterloo Bridge Company, 6 *j* 10 *e*
—— Veteran—Thomas Beckford, 21 *a* 9 *f*—5 *m* 14 *c*
——— James Crockson, 5 *m* 14 *c*
——— Henry Petty, 27 *a* 7 *c*
——— John Smith, 4 *m* 6 *f*
——— Thomas Willatt, 5 *j* 10 *f*
Waterlow (Sir Sydney) on the Dwellings of the Poor, 10 *a* 6 *d*—12 *m* 14 *e*
Waterspout in the Channel, 11 *m* 14 *a*
Watkin (E. W.) on the Suez Canal, 29 *j* 7 *c*
—— on the Workpeople's Compensation Bill, 21 *m* 8 *d*
Watson (Forbes) on International Exhibitions, 9 *j* 6 *e*
Waveney (Lord) on the Agriculturalists' Lock-out, 30 *a* 12 *a*
Wealth in Want of an Object, 30 *a* 10 *e*
Wealthy Pauper, 3 *a* 6 *f*
Weather in April, 15 *m* 4 *e*
—— State of, *in every day's paper,*
Weaver (H.) on the New Atlantic Telegraph, 28 *a* 10 *b*
Weighing Grain, 15 *a* 7 *b*—20 *a* 8 *a*
Weights and Measures, Prosecutions for False, 27 *a* 7 *e*
Well Endowed—Three Times Married, 25 *m* 9 *f*
Wellington (Duke of) Reception as Lord Lt of Middlesex, 18 *j* 5 *f*
—— College, Old Members Dinner, 9 *j* 7 *f*—24 *j* 9 *f*
——— Annual Speech Day, 19 *j* 8 *c*
——— Meetings of the Governors, 25 *j* 5 *a*
Wells Cathedral Restoration, 26 *m* 11 *f*
Wesley (John) Life and Times of, a Lecture at Lincoln, 30 *j* 5 *f*
Wesleyan Methodism, Tabulated Return of, 21 *m* 6 *e*
—— Home Missions, Annual Meeting, 8 *m* 10 *b*
—— Missions, 15 *a* 10 *f*
——— Annual Meeting, 5 *m* 14 *f*
West African Settlements, 9 *m* 9 *f*—4 *j* 10 *d*
—— Hartlepool Iron Company, 4 *j* 6 *a*
WEST INDIES:—
—— Commercial News, 6 *a* 5 *e*—30 *a* 12 *c*—17 *j* 10 *e*—30 *j* 12 *a*
—— Markets Regulations, 29 *j* 7 *b*
—— Miscellaneous News, 30 *a* 12 *c*—30 *m* 6 *f*—18 *j* 10 *f*—17 *j* 10 *e*—30 *j* 12 *a*
—— Outrage on Capt. Hyde, 14 *m* 12 *e*
—— Ship News, 6 *a* 5 *e*—30 *a* 12 *c*—30 *m* 6 *f*
—— Sugar Crops, 30 *m* 6 *f*
Westinghens Continuous Air-Brake for Railways, 11 *a* 12 *c*
Westminster Abbey, Consecration of the Bp. of

Westminster Abbey, Preachers, 18 *a* 9 *f*—25 *a* 9 *f*—9 *m* 10 *d*—23 *m* 5 *d*—6 *j* 7 *c*—20 *j* 9 *f*—27 *j* 9 *e*
——— Services, 1 *a* 9 *f*—8 *a* 5 *d*
—— Diocesan Education Fund, 23 *j* 8 *b*
—— Female Refuge, 1 *a* 9 *f*
—— Hospital, Notes about, 10 *j* 5 *b*
—— School Election Dinner, 9 *m* 11 *e*
——— of Scholars, 14 *m* 12 *d*—18 *m* 9 *a*
——— Exhibition, 10 *a* 6 *b*
Welsh Society, Revival of an Old, 22 *m* 9 *f*
Wethered (G. B.) on Protection of Life from Fire, 7 *m* 12 *e*
Wheat from Russia, 13 *a* 13 *f*
—— and Flour Foreign Trade, 27 *a* 8 *f*—4 *m* 7 *f*—25 *m* 8 *a*—1 *j* 9 *c*
—— Trade of France, 25 *a* 7 *d*—9 *m* 7 *e*—23 *m* 10 *a*—20 *j* 10 *b*
Whitechapel Church Restoration, 29 *j* 9 *f*
Whitsuntide Amusements, 26 *m* 9 *f*
—— in Vienna, 8 *j* 6 *d*
Why?—the Fenian Murderer Condon Should be Discharged, 25 *a* 9 *f*
Whytehead (T. B.) on Norway and New Zealand, 4 *a* 10 *b*
Wilberforce (Bp.) Memorial, 5 *m* 14 *c*—17 *j* 9 *f*—18 *j* 12 *b*
Wilkinson (Rev. W. F.) and St. James's Hall Ritualists, 26 *j* 7 *c*
—— Note about, 27 *j* 12 *c*
Williams (Watkin) on the Workpeople's Compensation Bill, 22 *m* 10 *c*
WILLS AND BEQUESTS:—
—— Angell, Benedict John, 26 *j* 12 *a*
—— Argyll, Dowager Duchess, 8 *m* 9 *f*
—— Arnott, Dr. Neil, 1 *m* 10 *f*
—— Athlumney, Baron, 12 *j* 12 *c*
—— Ball, Sir W. K., 15 *m* 9 *e*
—— Barker, Thos., 29 *m* 7 *c*
—— Bathurst, Lady G. Louisa, 29 *m* 7 *c*
—— Beaconsfield, Countess of, 22 *m* 11 *c*
—— Begnon, Rev. E. F., 1 *m* 10 *f*
—— Bettesworth, W. H. R., 8 *m* 9 *f*
—— Bingham, Dame Emma Septima, 10 *a* 5 *e*
—— Binney, Rev. Thomas, 28 *a* 7 *c*
—— Bird, Miss Eliza, 17 *a* 10 *d*
—— Blatspiel, F. Ernest, 19 *j* 10 *d*
—— Bliss, Wm. Blowert, 29 *m* 7 *c*
—— Bodkin, Sir W. H., 22 *m* 11 *c*
—— Bray, Mrs. H. Sarah, 24 *a* 11 *d*
—— Brooks, Charles Wm. Shirley, 18 *m* 13 *f*
—— Buckley, Joseph Wilson, 24 *a* 11 *d*
—— Caradoc, John Hobart, 8 *j* 11 *e*
—— Carleton, Capt. William, 12 *j* 12 *c*
—— Charteris, Lt. Col. the Hon. Richard, 24 *a* 11 *d*
—— Chetwode, Sir John Newdegate L., 2 *a* 10 *e*
—— Cholmeley, Sir Montague John, 17 *a* 10 *d*
—— Clanricarde, Marquis of, 8 *j* 11 *e*
—— Clarke, Wm. John Turner, 17 *a* 10 *d*
—— Cuthbert, Jas. Wm., 26 *j* 12 *a*
—— Dixon, Lt. Col. John, 22 *m* 11 *c*
—— Disraeli, the Lady of the Rt. Hon. B., 22 *m* 11 *c*
—— Elliott, Lt. Gen. Sir Wm. Henry, 12 *j* 12 *c*
—— Fellows, Dame Harlet, 26 *j* 12 *a*
—— Frost, John, 29 *m* 7 *c*
—— Geralopulo, Constantine, 12 *j* 12 *c*
—— Glossop, Rev. Charles, 12 *j* 12 *c*
—— Gregory, Mrs. Elizabeth, 12 *j* 12 *c*
Wills and Bequests (*continued*).
—— Grissell, Thomas, 29 *j* 13 *f*
—— Guilford, Countess, 19 *j* 10 *d*
—— Hadden, Alexander, 12 *j* 12 *c*
—— Hamond-Greem, Sir Andrew Snape, 12 *j* 12 *c*
—— Harris, Dr. C. A. Bp. of Gibraltar, 2 *a* 10 *e*
—— Holburne, Sir T. W., 19 *j* 10 *d*
—— Howard, Adderley, 17 *a* 10 *d*
—— Huggins, Thomas, 17 *a* 10 *d*
—— Hussey, Dame Emma, 15 *m* 9 *e*
—— Huxtable, Mrs. Maria Sarah, 19 *j* 10 *d*
—— James, Sir John Kingston, 10 *a* 5 *e*
— Keating Mrs. Mary, 1 *m* 10 *f*
—— Langford, Baroness, 15 *m* 9 *e*
—— Langworthy, Edw. Ryley, 12 *j* 12 *c*
—— Lennox, Lord John George, 2 *a* 10 *e*
—— Lloyd, Hon. T. P., 15 *m* 9 *e*
—— Lawrence, Miss Emma, 23 *a* 7 *c*
——— Mrs. Jane, 23 *a* 7 *c*
—— Le Marchant, Lt. Gen. Sir John Gaspard, 24 *a* 11 *d*
—— Loudon, Countess, 10 *a* 5 *e*
—— Marshall, Mrs. Sarah, 29 *m* 7 *c*
—— Masterman, Miss Mary, 12 *j* 12 *c*
—— M'Neill, Lord Colonsay, 1 *m* 10 *f*
—— Milner, Miss Pentecost, 29 *m* 7 *c*
—— Montalbo, Countess of, 19 *j* 10 *d*
—— Norbury, Earl of, 17 *a* 10 *d*
—— Oglander, Sir Henry, 29 *m* 7 *c*
—— Penoyre, Mrs. Anna Maria B. N. S., 22 *m* 11 *c*
—— Perry, Miss Amelia, 24 *a* 11 *d*
—— Reynolds, James, 15 *m* 9 *e*
—— Rowley, Joseph, 1 *m* 10 *f*
—— Sang, William, 24 *a* 11 *d*
—— Satow, Hans David Christopher, 8 *m* 9 *f*
—— Smith Henry, 8 *j* 11 *e*
——— Col. Robert, 26 *j* 12 *a*
—— Stapleton, Rev. Sir F. J., 1 *m* 10 *f*
—— Summer, Charles, Senator, 1 *a* 10 *d*
—— Thorold, Col. Geo. Edw., 15 *m* 9 *e*
—— Thurlow, Baron, 22 *m* 11 *c*
—— Tichborne, Sir Alf. Jos. Doughty, 12 *j* 12 *c*
—— Todd, William, 8 *m* 9 *f*
—— Turner, Sir Edw. Henry Page, 18 *m* 13 *f*
—— Walker, Miss Mary Jane, 17 *a* 10 *d*
—— Walters, Stephen, 29 *m* 7 *c*
—— Way, Albert, 15 *m* 9 *e*
—— Williams, Charles, 29 *m* 7 *c*
—— Wodehouse, Hon. Edw. Thornton, 29 *m* 7 *c*
Wilson (C. W.) on Mount Sinai, 3 *a* 3 *e*
Winchester College Examinations, 30 *a* 10 *e*
Windsor on Easter Monday, 7 *m* 10 *d*
—— at Whitsuntide, 26 *m* 9 *f*
—— Castle—State Apartments Open, 26 *m* 9 *f*—30 *m* 7 *f*
——— Closed, 17 *j* 7 *b*
—— Sewerage, 22 *m* 9 *f*—23 *m* 6 *a*
Wines and the Frost, 14 *m* 7 *c*—15 *m* 7 *f*
—— in Champagne, 16 *m* 10 *d*
—— of Portugal, 27 *m* 5 *a*
—— Exhibition of, at the Royal Albert Hall, 11 *m* 8 *a*
—— of the United States, 21 *m* 6 *e*
Winter Weather in Palestine, 8 *a* 6 *b*—11 *a* 10 *b*—30 *a* 12 *f*
Witchcraft in Devonshire, 22 *a* 9 *f*
Wollaston (Charlton J.) on Cables and Cal

Wolseley (Sir Garnet) his Last Service, 2 *a* 5 *a*
—— Freedom of the Clothworkers' Company Presented to, 3 *a* 6 *c*—7 *m* 12 *f*
—— his "Not Dazzling" Pay, 27 *a* 11 *f*
—— Military Banquet to, 6 *m* 12 *e*
—— at Portsmouth, 13 *m* 12 *e*
—— Sword to be Presented to by the City of London, 1 *b* 12 *d*
Women, Employment for, *see* EMPLOYMENT.
Women's Electoral Disabilities Removal Bill, Notes about, 6 *a* 5 *f*—7 *a* 5 *b*—9 *a* 8 *c*—28 *m* 5 *c*
—— Suffrage, Memorial to Mr. Disraeli about, 29 *j* 9 *d*
—— Temperance Crusade in America, 25 *a* 9 *f*
Wood (W. Wightman) on the Destruction of a Mad Dog in Fleet Street, 26 *m* 7 *c*
—— (Col. Evelyn) Lecture on the Ashantee Expedition, 15 *j* 7 *e*
Wool, State of Trade in, 13 *a* 9 *d*—20 *a* 8 *f*—27 *a* 8 *f*—29 *a* 12 *b*—4 *m* 9 *d*—11 *m* 8 *b*—18 *m* 8 *a*—25 *m* 8 *e*—1 *j* 9 *f*—8 *j* 8 *e*—15 *j* 8 *a*—17 *j* 10 *d*—22 *j* 8 *e*—29 *j* 8 *d*
—— Prospects of the New Clip, 8 *j* 11 *a*
—— York Market, 8 *m* 11 *b*
Woolwich Steam Packet Company, 3 *a* 6 *d*
Worcester Cathedral Re-Opening of 9 *a* 5 *b*—13 *a* 7 *e*
—— Choral Festival at, 15 *a* 5 *b*
—— Reredos, *see* ARCHES COURT.
—— Training Ship, Distribution of Prizes, 20 *j* 10 *b*
Wordsworth (Bp.) and the Wesleyans, 30 *j* 5 *f*
—— (W.) on the Religious Difficulty, 1 *j* 7 *f*
Working Men's College, Re-Opening of, 10 *a* 6 *b*—14 *a* 10 *e*
Workmen's Clubs and Private Drinking, 8 *j* 12 *b*
—— Societies in Prussia, 26 *j* 12 *a*
Workpeople's Compensation Bill, Notes about, 21 *m* 8 *d*—22 *m* 10 *c*
Worsted Goods, Return of Exports, 4 *m* 9 *a*
Wrangle (Field Marshal) Celebrates his 90th Birthday, 16 *a* 5 *b*
WRECKS:—
—— of Large Steamers, Official Inquiry into, 26 *j* 11 *f*
—— of the *Adelphi*, 8 *a* 6 *d*
—— of the *Anerique*, 17 *a* 10 *e*—20 *a* 9 *f*—21 *a* 12 *c*—24 *a* 12 *a*—25 *a* 12 *e*—30 *a* 12 *f*
—— Proceedings about, 22 *a* 10 *e*
—— again at Sea, 4 *m* 7 *f*
—— of the *Anna*, on the East Sands, 16 *m* 12 *b*
—— of the *Bordelaise*, Official Inquiry, 1 *m* 11 *b*
—— of the *British Admiral*, on King's Island, 2 *j* 5 *f*—3 *j* 10 *f*—6 *j* 5 *a*
—— List of Passengers, 3 *j* 10 *f*
—— of the *Brockham*, at Barbadoes, 15 *a* 5 *e*
—— of the *Calcutta* after Collision with the *Galatea*, 25 *a* 12 *b*
—— of the *Cambridge*, Official Inquiry, 2 *a* 6 *d*—9 *a* 12 *b*
—— of the *Cardross*, Official Inquiry, 30 *a* 12 *f*
—— of the *Caspian*, 8 *a* 6 *d*
—— of the *Clifford*, Official Inquiry into, 29 *m* 6 *e*—17 *j* 7 *b*
—— of *Ellen Constance*, Official Inquiry, 30 *m* 7 *e*
—— of the *Euphegena*, 30 *m* 6 *f*
—— of the *Europe*, at Sea, 8 *a* 5 *e*—15 *a* 5 *b*—17 *a* 12 *a* 27 *a* 13 *a*—4 *m* 7 *c*
Wrecks *(continued)*.
—— of the *Franc* at Sea, 6 *a* 3 *c*
—— of the *Gomas*, 13 *j* 10 *e*
—— of the *Hampton*, in Dublin Bay, 14 *a* 5 *d*
—— of the *Jane* in 1861, 27 *a* 11 *f*
—— of the *Leader* at Sea, 22 *a* 11 *f*
—— of the *Lutine*, Company Formed to Recover the Treasure in, 18 *a* 5 *c*
—— of the *Matilda*, Official Inquiry into, 1 *a* 6 *d*
—— of the *Mozambique*, 7 *m* 10 *e*
—— of the *Niobe*, at Miquelon, 25 *m* 7 *b*—27 *m* 5 *a*—6 *j* 5 *d*—13 *j* 12 *a*—23 *j* 11 *f*—24 *j* 11 *e*
—— of the *Novelty*, at Sea, 1 *m* 4 *d*
—— of the *Nyanza*, off Boulogne, 6 *a* 3 *f*—7 *a* 7 *a*—8 *a* 5 *a*—10 *a* 8 *c*—21 *a* 12 *b*—30 *a* 9 *f*—13 *m* 10 *e*—14 *m* 5 *b*
—— of the *Orient*, at Sea, 18 *a* 10 *d*
—— of the *Queen Elizabeth*, 16 *a* 5 *d*—28 *a* 12 *c*—7 *m* 10 *e*—8 *m* 10 *d*—24 *j* 9 *a*—26 *j* 11 *f*
—— of the *Rauneys*, Official Inquiry, 28 *a* 10 *d*
—— of the *Renfrewshire*, in the Gulf of St. Lawrence, 28 *a* 12 *f*
—— of the *Surat*, Notes about, 4 *a* 10 *b*—7 *a* 9 *b*—9 *a* 10 *d*—11 *m* 12 *f*
—— of the *Tacna*, off Pichidanqua Head, 3 *a* 7 *f*—1 *m* 10 *e*—14 *m* 5 *b*—15 *m* 4 *d*—12 *j* 5 *a*—13 *j* 12 *b*
—— of the *Victoria Nyanza*, *see* NYANZA
—— of the *Waodung*, Official Inquiry, 26 *j* 11 *f*
—— Supposed of the *Sidra*, 25 *m* 12 *b*
Wren (Walter) Crammers and Crammers, 28 *a* 11 *e*
Wurtemburg, Close of the Diet, 22 *j* 7 *b*
Wycliffe's Parish and St. James' Hall Ritualists, 26 *j* 7 *c*
Wykehamist Dinner, Annual Meeting, 26 *j* 11 *d*

Y.

Yacht Salvage, 1 *j* 14 *c*
Yarborough (Earl of) 27 *j* 11 *e*
Yardley (Vincent) on Fire Escapes, 11 *m* 8 *f*
Yarkund, Mission to, 1 *a* 10 *d*—2 *m* 5 *a*—5 *m* 11 *f*—28 *m* 5 *a*—17 *j* 5 *a*—20 *j* 8 *a*—23 *j* 5 *a*—27 *j* 5 *a*—30 *j* 5 *a*
—— Treaty, 29 *m* 11 *a*
Yarmouth and Ventnor Rail, Tram and Pier Company, 6 *m* 10 *a*
Yellow Fever, Report of Dr. Woodworth on, 13 *m* 11 *f*
Yonde (W.) on the Licensing Act Amendment Bill, 15 *j* 14 *c*
York (Abp.) and Mr. Voysey, 15 *m* 5 *a*
—— Dinner to Celebrate the Queen's Birthday, 4 *j* 9 *f*
Yorkshire Baptist Association, 29 *m* 10 *f*
—— Union of Mechanics, Annual Meeting, 28 *m* 12 *a*
Young (Fred.) Lecture on New Zealand, 27 *m* 6 *f*

Z.

Zadkiel *alias* Commander R. J. Morrison, Sketch of, 11 *m* 8 *e*
Zoological Gardens, 7 *a* 10 *c*—17 *a* 9 *f*
—— Additions to, 17 *a* 9 *f*
—— Lectures at, 15 *a* 5 *e*
—— Survey of the Pas de Calais, by M. Giard, 13 *a* 7 *b*
—— Society, Anniversary Meeting, 30 *a* 12 *b*
—— Monthly Meetings, 22 *m* 9 *f*—19 *j* 6 *e*
Zulu Rising in Natal, *see* CAPE

INDEX

TO THE

TIMES NEWSPAPER,

1874.

SUMMER QUARTER—July 1 to September 30.

"The only true history of a country is to be found in its newspapers."
LORD MACAULAY.

London:
SAMUEL PALMER, 291, STRAND, W.C
1874.

Right of Translation Reserved.

PALMER'S
INDEX TO THE "TIMES" NEWSPAPER.

SUMMER QUARTER—JULY 1 TO SEPTEMBER 30.

REFERENCE.—*The Times* Newspaper having a separate pagination to each number, the following method is adopted to suit it to any file: thus 8 *j* 11 *e* means 8th, July page 11, column 5; the italic letter after the first figure noting the month, and the italic letter (according to alphabet) after the second figure noting the column of the page.

A.

Abbot (Edwin A.) on School Board Scholarships, 24 *j* 8 *d*
—— on University Board and School Examinations, 15 *s* 7 *e*
Aberdare (Lord) on the Bona Fide Travellers, 7 *a* 5 *f*
Aberdeen (Earl of) Memorial Bust to, in Westminster Abbey, 16 *j* 9 *f*
—— Duke of Edinburgh Lays the Foundation Stone of the North Pier at, 7 *s* 7 *f*
Abingdon Agricultural Association, Anniversary Meeting, 24 *s* 4 *c*
Abolition of Privacy—"Interviewing," 22 *a* 5 *c*
Abraham (Bp.) on the Public Worship Regulation Bill, 24 *j* 8 *d*—29 *j* 8 *e*—3 *a* 10 *b*
ACCIDENTS:—
—— to Miss Anson, Drowned while Bathing in the Hebrides, 1 *s* 3 *c*
—— to Mary Bates, Thrown Out of her Chaise and Run Over by an Omnibus in Parliament Street, 4 *s* 8 *d*
—— to William Bird, Killed by a Bull he was Driving to Market, 2 *s* 8 *f*
—— to a Boy, Drowned in the Lea, 11 *j* 11 *a*—15 *j* 7 *c*
—— to Mrs. Brewster, Killed by being Thrown from her Carriage, 26 *a* 10 *f*
—— Boat Capsized near Boness on the Forth, Four Persons Drowned, 4 *j* 5 *d*
—— and Five Persons Drowned at Epple Bay, 17 *j* 9 *f*—18 *j* 5 *e*—23 *j* 11 *f*—24 *j* 5 *e*
—— Off Teignmouth, 20 *j* 12 *f*
—— Funeral of the Deceased, 24 *j* 5 *e*
—— near London Bridge and Two Men Drowned, 24 *a* 12 *d*
—— at Plymouth and One Man Drowned, 28 *a* 7 *f*
—— and Two Persons Drowned near Rainham, 21 *j* 5 *f*
—— in the Thames near Victoria Docks and a Youth Drowned, 25 *s* 8 *b*
—— Boating, Notes about, 13 *a* 8 *c*
—— Boiler Explosion on Board the *Minerva*, on Havannah Harbour, 11 *a* 7 *f*
—— at Asmden's Printing Works, Blackburn

Accidents *(continued)*.
—— Boiler Explosion at Bashall's Cotton Mill near Leyland Station, 7 *s* 8 *b*
—— at Clark's Calendering Works, Glasgow, 9 *s* 4 *e*
—— Bursting of the Bounds of Monkland Canal, 16 *j* 10 *d*
—— to Mary Caff, Run Over in the Caledonian Road, 5 *a* 8 *f*
—— to Thomas Carrigan, Falling from the Rigging to the Deck of the *Lord Warden*, 28 *j* 5 *e*
—— to the Duc de Chartres, from a Horse's Kick During Parade, 17 *a* 5 *e*
—— to John Cheshire, at Hendon, Thrown from his Cart, 21 *j* 5 *f*
—— at a Church at Syracuse, from the Flooring Giving Way at a Concert, 7 *j* 7 *f*
—— to Mr. Clowes, Drowned on Whitby Sands, 25 *a* 4 *f*—26 *a* 7 *e*—29 *a* 7 *c*—3 *s* 9 *e*
—— to Miss Martha Ann Cook, Killed by Machinery at Barnsley, 29 *s* 7 *f*
—— to Mr. Cosway, Killed at Tiverton, by Falling from his Horse, 30 *s* 11 *e*
—— to Mrs. Charlotte Crouch, Run Over and Killed at Charing Cross, 16 *j* 12 *d*
—— to John Cushion, Killed by Falling off a Scaffold in Seymour Place, 29 *j* 11 *f*
—— to Albert de Groote, Shot by a Revolver Discharged by the Opening of a Drawer, 7 *a* 10 *c*
—— to Sub. Lieut. Dillon, on the Lexton Road, 4 *a* 9 *f*—5 *a* 10 *c*
—— to Judge Doolittle, Falling Out of a Vessel at Sea and being Drowned, 3 *j* 9 *f*
—— to Private Driscoll, from his Arm being Shot off at Woolwich, 24 *s* 3 *f*—25 *s* 6 *d*
—— at the East London Railway Works, to Five Labourers, 1 *j* 13 *f*
—— to Mr. Edwards, Drowned in the Thames, at Reading, 6 *j* 7 *f*
—— to Mr. Edward Emery, Drowned in the Thames when Attempting to Save a Child, 4 *a* 12 *a*
—— to Capt. Eyre, Run Over by his Own Carriage, 31 *a* 3 *e*
—— Explosion of a Boiler at Hartley's Works,

Accidents *(continued)*.
—— Explosion of Fireworks at Northampton, 23 *j* 12 *a*—29 *j* 9 *a*—30 *j* 12 *c*
—— —— of Gas at Gresham Villa, Catford, 8 *a* 10 *e*
—— of Gunpowder at Chilworth Mills, 4 *a* 9 *f*—11 *a* 6 *c*—20 *a* 3 *e*
—— to Jonathan Farmer, Accidentally Shot by his own Gun in a Shooting Gallery at Hereford, 13 *a* 6 *b*
—— to Charlotte Fews, Run Over in St. Pancras Road, 26 *s* 6 *c*
—— to Augustus Fred. Field, Drowned in the Lea, 12 *a* 10 *e*
—— to Mrs. Finch, Thrown from her Mare in the Hunting Field at Farnborough, 10 *s* 5 *a*—11 *s* 9 *f*
—— to Arthur Henry Fooks, Drowned while Bathing at Dawlish, 14 *a* 8 *f*
—— Fall of a Building near Islington Green, 8 *j* 10 *a*
—— of Two Old Houses in Clare Market, 15 *s* 3 *b*
—— to Miss Lavinia Goode, Killed by a Runaway Carriage, 15 *a* 9 *e*
—— to Mark Green, Falling into a Skylight when Larking with the Servants at Knightsbridge, 8 *s* 5 *f*—10 *s* 9 *f*
—— to Miss Handley and her Coachman, Killed by the Horses Running Away, 26 *a* 10 *f*
—— to Edward Hanson, Drowned near Bridport, 29 *j* 11 *a*
—— to Edw. Harrington, Shot by the Accidental Discharge of his Master's Gun, 12 *a* 7 *e*
—— to Thomas Harris, Drowned at Boscastle while Bathing, 30 *j* 5 *d*
—— to George Hastrick, in Chatham Dockyard from a Piece of Iron Fracturing his Skull, 24 *s* 3 *f*
—— to Mr. Hicks, Thrown from his Carriage at Windsor, 29 *s* 7 *f*
—— to Alfred Hill, from the Discharge of a Gun he was Handing Through a Hedge, 21 *s* 8 *c*
—— to James Hogan, Killed in a Well near Leicester Square, 12 *a* 10 *d*
—— to James J. Hudson Run Over by a Tramway Car at Peckham, 18 *a* 5 *e*
—— to James Humphreys, Drowned at Chelsea Bridge, 29 *j* 11 *a*
—— to Thos. Hurst, Drowned while Bathing at South Shields, 27 *j* 11 *b*
—— to the *Invincible*, by the Bursting of her Boiler, 29 *s* 3 *a*
—— at Islington, from the Roof of a Fire Proof House Falling in, 23 *j* 10 *e*
—— to Geo. W. Jeffery, Drowned by the Upsetting of his Canoe at Twickenham, 18 *a* 4 *c*
—— to Oswald Jones, Drowned at Zurich, 25 *j* 9 *f*
—— to Philip, Jones Accidentally Shot by a School Fellow at Wroxton, 2 *a* 7 *e*—15 *a* 5 *f*
—— to William Kersley, Killed by the Kick of a Horse, 19 *a* 9 *f*
—— to a Lady, Killed by Falling into the Valley of Rogg, 8 *s* 10 *a*
—— to Daniel Clarke Lawrence, Killed by a Kick from a Horse at Wandsworth, 13 *a* 6 *e*
Accidents *(continued)*.
—— to George Lee and Robert Wigg, at the Midland Railway Terminus, 17 *j* 5 *a*
—— to Mrs. Captain Lockhart, by Falling Down the Rosegg Glacier, 1 *s* 3 *e*—2 *s* 3 *d*
—— to Mrs. Captain Lynch, Thrown from her Mare in the Hunting Field at Farnborough, 10 *s* 5 *a*—11 *s* 9 *f*
—— to Mr. Charles W. Lyon, Killed by being Thrown from his Horse, 22 *s* 10 *c*
—— to a Man, Drowned in the Serpentine, 25 *s* 8 *b*
—— to Garth Marshall, Falling Down a Crevasse on Mont Blanc, 3 *s* 8 *d*—8 *s* 10 *a*—9 *s* 5 *e*—11 *s* 7 *e*—17 *s* 8 *e*
—— to Private M'Masters, at Woolwich, 25 *s* 6 *d*—26 *s* 5 *f*
—— to Mr. M'Neile, Drowned in the Eare, Recovery of the Body, 12 *s* 7 *d*
—— to Thos. John Mettellroy, Shot by his own Gun at Greenhithe, 17 *s* 3 *f*
—— to the Mill Bank Colliery Powder Magazine Struck by Lightning, 4 *s* 3 *f*
—— Narrow Escape from Drowning at Pegwell Bay, 11 *a* 10 *c*
—— to Jonathan Newhouse, from the too Successful Working his "Solar Armour," 27 *j* 4 *e*
—— to the *Oriana*, her Boiler Bursting and Killing Two of the Crew, 22 *j* 5 *e*
—— to Lady Ormathwaite, her Carriage Horses Taking Fright, 29 *a* 9 *e*
—— to Mr. Pidsley of Exeter, Killed by the Discharge of a Gun he was Cleaning, 17 *a* 11 *d*
—— to John William Pike, Drowned while Bathing at Gwithian, 24 *j* 5 *e*
—— to Mr. Pine, Drowned at Exmouth, 30 *s* 11 *e*
—— at Pittsburg, from the Floods, 14 *a* 6 *a*
—— to a Pleasure Party, from the Upsetting of a Van in which they were Returning from Roydon, 11 *s* 9 *f*
—— to Charles Gipps Pronett, Killed by Slipping on the Asphalte Pavement near the Mansion House, 3 *j* 10 *c*
—— to Mr. Rich, Drowned in the Albion Baths, Dalston, 15 *j* 9 *d*
—— to a Man named Rogers, Drowned at the Milford Regatta, 12 *s* 7 *b*
—— to Miss Rogers, at Eastbourne, 19 *s* 9 *f*
—— to Nathan Russell, from the Discharge of a Gun, 1 *j* 13 *f*
—— to John Sallis, Burnt to Death at Rochester, from the Farm Building taking Fire from his Lighted Pipe, 7 *j* 11 *d*
—— to John Scott, and Two Lads, Drowned at Wylam, 12 *s* 7 *d*
—— to Mr. Shapland, Killed by Falling from his Horse at Ilfracombe, 30 *s* 11 *e*
—— to Mrs. Smith, of Bedford Terrace, Holloway, Burnt to Death in her Parlour, 1 *s* 7 *e*—4 *s* 8 *d*
—— to Mr. Snell Killed by Falling from his Horse at Winkleigh, 30 *s* 11 *e*
—— to Mary Spare, Run Over at Atherstone, 24 *j* 5 *f*
—— to a Son of Capt. Spencer, Drowned in the Thames, 10 *a* 6 *f*

Accidents *(continued)*.
—— to John Stonestreet, Drowned at Grenwich, 12 *s* 7 *d*
—— to Mrs. Suter, Accidentally Shot by her Son, 31 *j* 4 *e*
—— to George Sykes, Killed by Falling from a House he was Re-decorating, 4 *s* 8 *d*
—— to Mr. Toole, Spraining his Ankle in New York, 9 *s* 8 *f*
—— to James Trower and Jas. Golden, Drowned at the Welsh Harp Lake, Hendon, 22 *j* 5 *e*
—— to Two Fishermen named Le Huguet, Drowned near the Ecrehos Rocks, 29 *j* 11 *a*
—— at a Wake in Dublin, the Flooring Giving Way and the Whole Party Sinking to the Basement, 8 *a* 12 *a*
—— to Hon. Marayen Wassoobo, Killed by the Falling in of his House, 7 *a* 5 *a*
—— to Martin Whish, Drowned at Charmouth, 25 *a* 4 *f*
—— to Mrs. Mary White, Burnt to Death at Lambeth, 10 *s* 7 *d*
—— to Mr. Wilton, on Snowdon, 22 *a* 4 *d*—26 *a* 7 *e*
—— Inquiry about, 24 *a* 9 *e*
—— Notes about, 28 *a* 4 *f*
—— to Frank Young, Drowned while Bathing in the Avon at Bath, 27 *j* 11 *b*
—— to Mary Young, a Farm Servant, Shot by a Gun Presented to her in Play by a Young Boy, 13 *a* 6 *b*
ACCIDENTS—MINING:—
—— Notes about, 20 *j* 10 *b*—29 *j* 11 *a*
—— at Charity Colliery, Bedworth, 17 *s* 5 *f*—18 *s* 3 *b*—21 *s* 9 *f*
—— Superstitious Influence from, 23 *s* 11 *d*
—— Explosion at Ince Hall Coal and Cannel Company, Wigan, 20 *j* 9 *a*—21 *j* 10 *a*—31 *j* 5 *e*
—— of Fire Damp at Bellevue Colliery of Dour, 3 *s* 8 *a*—4 *s* 8 *a*
—— at Craigends Coal Pit, Kiloyth, 27 *a* 9 *f*
—— at Heskin Hall Colliery, 24 *a* 5 *b*
—— at Noberley Hall Colliery, 25 *a* 4 *c*—12 *s* 5 *e*
—— at the Oaks Colliery, near Barnsley, 25 *s* 4 *e*
—— at Radstock Colliery, near Bath, 30 *s* 12 *a*
—— in the Pendriandrea Mine, Cornwall from the Ground Above Falling in and Killing Four Men, 15 *s* 3 *b*
—— at the Phœnix Mine, Killing Two Brothers, While Blasting a Hole, 15 *s* 8 *b*
ACCIDENTS—RAILWAY:—
—— Tyler (Capt.) Reports on, 21 *j* 12 *a*
—— Notes about, 23 *j* 7 *c*
—— at Addison Road Station to a Man Attempting to Enter a Train in Motion, 14 *a* 8 *f*
—— at Altnavreach Station, 8 *a* 8 *f*
—— at Ardler Junction, 28 *s* 10 *f*
—— at Ash Green, from a Run-away Carriage, 28 *a* 3 *b*
—— at Atherton Station, Official Inquiry into, 20 *a* 8 *b*
—— at Bargaed Station, 13 *a* 6 *d*
—— at Belsize Tunnel from the Uncoupling of the Carriages, 26 *a* 5 *d*
—— at Charmoy, 17 *s* 4 *c*
Accidents—Railway *(continued)*.
—— at the Citadel Station, Carlisle, 21 *s* 11 *b*
—— at Clapham Junction, 6 *a* 7 *f*—8 *a* 7 *b*—15 *a* 7 *f*
—— at Elstree Station, to a Children's Train, 24 *j* 12 *a*—22 *s* 4 *a*
—— at Epping Level Crossing, to Three Horses, 6 *a* 7 *f*
—— at Esher, 4 *s* 3 *e*
—— at Kemsing Station, 14 *j* 5 *e*
—— at Ludgate Hill Station, from the Bursting of the Steam Pipe of the Engine, 21 *j* 10 *d*
—— at Norton Bridge Station, 26 *s* 8 *b*
—— at St. Pancras Terminus, 16 *j* 11 *f*
—— at Willesden Station, 5 *s* 9 *f*
—— to Miss Baker, at Woodford, 21 *s* 11 *b*
—— Notes about, 21 *s* 11 *b*—23 *s* 10 *b*—24 *s* 4 *d*—25 *s* 4 *b*
—— to Edward Barnes, Killed at Bant-Bridge, Layland, 20 *a* 7 *f*
—— to Francis Brown, at Red Hill Station, 12 *s* 6 *b*
—— to William Chance, near Bransford Station, 27 *j* 6 *f*
—— to David Herbert Chaplin, Killed at Marjaretting Level Crossing, 4 *j* 7 *e*
—— to Wm. Cheshire, Killed at Mile End, 18 *a* 9 *f*
—— to Alfred Church, Killed by Falling off his Engine near Harwich, 14 *a* 3 *f*
—— to Arthur Alfred Dean, Killed at Twickenham Station, 28 *a* 7 *f*
—— to an Express Train from Windsor, Canada, 13 *j* 9 *e*
—— to a Fireman, near Bicester, 14 *s* 6 *e*
—— to Henry Francis, Killed at Smithfield Goods Station, 8 *j* 12 *c*
—— to a Goods Train on Fire near Summer lane, Barnsley, 26 *s* 7 *b*
—— to Mr. Nicholas Hunter, at Sheldon, 11 *j* 10 *f*
—— to James Jenkins, Killed at Farringdon St. Station, 3 *a* 12 *b*—5 *a* 9 *f*
—— to Mr. Keddie, Killed by having his Head Smashed when Looking Out of Window of a Carriage at Peebles, 8 *a* 12 *b*
—— to Richard Kirk, at Bedford, 27 *j* 6 *f*
—— to Mark Lamb, near Bicester, 14 *s* 6 *e*
—— to Henry Lunn, Killed at Three Bridges Station, 8 *j* 12 *c*—21 *j* 11 *c*
—— near Liverpool, 31 *j* 7 *s*
—— to Caroline Long, Killed at Bethnal Green Junction, 27 *j* 6 *f*
—— Mail Car Burnt near Petersburg on the Ohio Railway, 28 *j* 7 *f*
—— to a Man Found Decimated near Woolwich, 28 *j* 5 *b*
—— at Charlton Station, 17 *a* 12 *d*
—— to Sarah Ann Merritt, Killed at the Barking Level Crossing, 20 *a* 7 *f*
—— to John Thomas Moorhouse, Decapitated on the Lancashire Rail, 22 *a* 6 *a*
—— to Frank Newton, Killed at Nine Elms, 18 *a* 9 *f*
—— to the Northern Railway at Arrivalen, 4 *a* 12 *a*
—— to Henry Peters, at Three Bridges Statio

Accidents—Railway *(continued)*.
—— to William Sargent, Killed in Leaving a Train in Motion at the Crystal Palace Station, 22 *a* 6 *a*
—— to Daniel Seamnor, Killed at Charlton Station, 18 *a* 9 *f*
—— to a Stoker at St. Neot's Station, 18 *j* 12 *b*
—— to Mrs. Taylor, at New Brompton, 8 *j* 12 *c*
—— to Charles Thorne, a Plate-layer, at Putney, 18 *j* 12 *b*
—— to the Train from Bangor, 19 *s* 9 *f*
—— near Richford, Vermont, being Plunged into a River the Bridge having been Swept Away by the Floods, 29 *a* 7 *a*
—— to Two Little Girls named Pillinger at Box Station, Bath, 17 *a* 12 *d*
—— to Charles Wade, Killed at St. Pancras Station, 14 *a* 3 *f*
—— to Samuel Walker, Killed at Victoria Station, Manchester, 21 *s* 12 *a*
—— to Henry Williams, at Wimbledon Station, 14 *a* 8 *f*
—— to Workmen near Riseborough Cutting, 21 *a* 5 *e*
—— near Wormwood Scrubs, 7 *s* 3 *f*—9 *s* 4 *f*
—— Collision at Accrington, 4 *s* 8 *d*
——— at Battersea, 29 *s* 5 *f*
——— at Bars Court Station, 28 *s* 11 *d*
——— at Carlisle Citidel Station, 21 *s* 11 *b*—22 *s* 6 *c*
——— at Clarence Junction, Official Inquiry, 12 *s* 8 *d*
——— near Condover Station, Official Inquiry, 13 *j* 6 *e*
——— at Dalbeattee Station, Official Inquiry, 24 *s* 4 *d*
——— at Dundalk, 28 *s* 11 *d*
——— at Harley Station, near Huddersfield, 30 *s* 7 *f*
——— at Heaton Norris, 8 *j* 5 *f*
——— at Hereford Station, 30 *s* 7 *f*
——— near Kilnhurst, 27 *j* 7 *e*
——— between Ince and Hindley Stations, 7 *j* 11 *d*
——— at Mandlands Bridge near Preston, 7 *s* 3 *f*
——— at Merthyr Station, Official Inquiry, 13 *j* 6 *e*
——— at Offord Station, 28 *s* 11 *d*
——— at Oxford Road Siding, 25 *j* 11 *b*—26 *s* 7 *c*
——— at Paddington Terminus, 22 *j* 5 *e*
——— at Salford Station, 28 *s* 11 *d*
——— near Salford, 21 *s* 11 *b*
——— between Stafford and Nuneaton, 6 *j* 14 *c*
——— at Soho Station, Official Inquiry into, 25 *s* 4 *b*
——— at Thorpe, Frightful aud Fatal, 12 *s* 8 *a*—14 *s* 8 *a*—15 *s* 6 *c*—17 *s* 6 *e*—21 *s* 11 *c*—22 *s* 3 *f*—24 *s* 4 *d*—25 *s* 7 *f*—28 *s* 10 *c*
——— Notes about, 15 *s* 6 *d*—18 *s* 6 *d*—19 *s* 11 *b*—22 *s* 8 *d*—23 *s* 10 *c*—25 *s* 4 *e*—26 *s* 6 *d*
——— Official Inquiry, 22 *s* 8 *c*—26 *s* 6 *d*—29 *s* 5 *e*—30 *s* 10 *d*
——— at Walton Junction, 20 *j* 8 *f*
—— at Waterloo Station, Liverpool, Official inquiry, 15 *s* 5 *b*
Accidents—Railway *(continued)*.
—— Collision at Wellington Road Coal Depot, near Stockport, Official Report, 25 *s* 4 *b*
——— near Wellow, 13 *j* 12 *e*—16 *j* 11 *a*
Accidents in Factories, Official Return, 16 *s* 6 *a*
Accuracy—a Carp's Age, 25 *s* 10 *b*
Ace (Rev. Dr. Daniel) on the Title "Reverend," 14 *a* 4 *f*
Acheen, War in, *see* SUMATRA
Adams (A. Leith) on Birds and Cholera, 11 *s* 5 *d*
—— (Francis) on Emigration to a Free Country, 20 *a* 3 *f*—22 *a* 4 *d*
Adderley (Sir C. B.) on the Excursion Season, 18 *j* 8 *c*
ADMIRALTY COURT:—
—— 31 *a* 9 *d*
—— the *Amerique*, 17 *j* 11 *d*
—— the *C. S. Butler*, 7 *a* 11 *b*
—— the *Catherine Chalmers*, 28 *j* 11 *b*
—— the *Delta*—the *Erminia Foscolo*, 31 *j* 11 *b*
—— the *Eagle*, 30 *j* 11 *c*
—— the *Edward Hawkins*, 23 *j* 11 *a*
—— the *Fire King*, 3 *a* 11 *a*
—— the *Here*, 21 *j* 11 *e*
—— the *James Armstrong*, 9 *j* 13 *b*
—— the *Middleton*, 29 *j* 11 *c*
—— the *Syria*, 8 *j* 11 *f*
Admiralty Pier, Dover, 25 *a* 6 *b*
Adulteration of Food, Official Report on, 13 *j* 6 *d*
—— Act, and the Government, Deputation to, 16 *j* 11 *f*
Adventurous Youth—Herbert Ross, 27 *a* 4 *f*
Africa. Cameron-Livingstone Expedition, *see* CAMERON
—— Col. Gordon's Expedition in, 10 *a* 8 *d*—11 *s* 12 *a*—18 *a* 4 *f*—19 *s* 6 *c*—29 *s* 5 *d*
African Exploration to the Interior of, from Germany, 5 *s* 5 *a*
—— Explorers, Murder of M. M. Dournaux and Joubert, 23 *j* 10 *f*
Agricultural Labourers' Cottages, 7 *s* 5 *a*—11 *s* 5 *c*—17 *s* 5 *d*
—— Lock-Out, 6 *j* 6 *d*—11 *j* 12 *a*—14 *j* 10 *d*—24 *j* 10 *d*—28 *j* 8 *a*—30 *j* 10 *a*—6 *c* 10 *f*—19 *s* 12 *a*
—— Balance District in the Exning District, 4 *a* 11 *a*
—— Deputations about, 16 *j* 9 *f*
—— Resolution of the Executive Committee, 29 *a* 7 *f*
—— Farmers and Labourers at the Outset of, 19 *a* 8 *c*—21 *a* 8 *b*
—— and the Harvest, Notes about, 22 *s* 5 *c*—25 *s* 10 *b*—28 *s* 7 *d*
—— Harvest Prospects, 6 *j* 6 *d*—24 *j* 10 *d*
—— Import of Irish Labourers to Fill up the Want, 6 *j* 6 *d*
—— the Labourers' Letter to the Wilford Hundred Farmers for Advance of Pay, 19 *a* 8 *c*
—— the Lock-Out a Discharge, 6 *a* 10 *f*
—— Manifesto of the Committee on the Collapse of the Union, 14 *a* 4 *b*
—— Meeting of Delegates at Peterborough, 21 *s* 11 *e*
——— of the Federal Labourers' Union to declare the Lock-Out at an End, 30 *j* [illegible]

Agricultural Labourers' Meeting at Victoria Park, 7 *j* 10 *f*
—— Meetings of the Executive at Leamington, 8 *j* 5 *a*—28 *j* 8 *a*—4 *a* 12 *d*
—— Notes about, 22 *a* 3 *e*—29 *a* 6 *b*
—— Perquisites, 8 *s* 9 *a*—4 *s* 5 *a*
—— Pilgrimage of Labourers, 2 *j* 12 *a*—4 *j* 5 *c*—18 *j* 11 *a*—22 *j* 11 *e*—28 *j* 8 *a*—31 *j* 11 *e*—1 *a* 12 *a*—10 *a* 12 *a*
—— at Bradford, for Begging, 10 *a* 12 *a*
—— Banquetted at Coventry, 4 *j* 5 *c*
—— Financial Result of, 29 *j* 11 *a*
—— at Sheffield, 18 *j* 11 *a*
—— Results of the Lock-Out, 29 *a* 6 *a*
—— Mr. Sabin's Offer and Result at Exning, 30 *j* 10 *a*
—— Specimen of Union Literature, 4 *a* 11 *a*
—— Earl Spencer on, 21 *s* 9 *f*
—— Statistics of the Eastern Counties Lock-Out, 19 *a* 4 *f*—20 *a* 7 *f*
—— Wages and Labour in the Eastern Counties, 30 *s* 8 *c*
Agricultural Returns of Great Britain for 1874, 12 *s* 6 *e*
—— Societies Shows, 24 *j* 8 *d*—31 *j* 12 *e*
—— Topics, M. P's on, 11 *s* 4 *a*
Alabama Claims—Washington Mixed Commission, Notes about, 31 *a* 8 *e*
—— Amount paid, 29 *s* 9 *b*
Albert Bridge Company, 21 *s* 6 *b*
—— Medal—Official Notice of its Award to Mr. Webster, 11 *j* 11 *a*
Alexandra Park Horse Show, HORSE
—— Palace Horse Show, *see* 7 *j* 12 *c*
All Hallows, Bromley, 15 *a* 11 *d*
Allen (John) on St. David's Cathedral, 14 *a* 6 *b*
—— (Rev. John) on the Wiltshire Labourers, 25 *s* 10 *b*
Allnatt (Dr.) on the Comet, 20 *j* 7 *f*
Almonte (J. Jara) on Peruvian Affairs, 6 *j* 9 *b*
Almost Incredible—Leaving a Boy to Drown, 16 *j* 5 *f*
Alps—the Upper Engadine, 9 *s* 6 *a*
Alum and Ammonia Company, 29 *a* 7 *a*
Amadeo (Ex-King of Spain) on Spanish Affairs, 17 *j* 8 *a*
Ambiguous Language—Glynde Harvest Home, 2 *s* 5 *d*
AMERICA :—
—— Agricultural Department Report, 17 *j* 5 *a*—4 *a* 3 *f*—4 *a* 12 *a*—7 *a* 3 *b*—14 *a* 3 *a*—17 *a* 10 *b*—19 *s* 5 *a*
—— Alabama Republican Convention, 8 *s* 9 *a*
—— Anglo-American Commission Payment of Award to British Subjects, 22 *s* 3 *a*
—— Anniversary of American Independence, 6 *j* 7 *b*
—— Appointments, 6 *j* 7 *a*
—— Arkansas "Little War," 3 *j* 4 *d*—4 *a* 3 *e*
—— Negro Riots in, 12 *a* 3 *a*
—— Atrocities in the States, the President Strongly Condemns, 4 *s* 3 *a*
—— Beecher-Tilton Scandal, *see* BEECHER
—— Libel Suit Against Tilton Dismissed, 6 *a* 5 *a*
—— Belknap (Commander) Deep Sea Sounding
America *(continued)*.
—— Black Hills Tract, Discoveries in, 14 *s* 6 *a*
—— British Embassy at Washington, the New and Costly, 24 *s* 8 *b*
—— Census. Probable Future of, 14 *s* 9 *f*
—— Centennial Exposition, 6 *j* 7 *a*
—— Breaking of the Ground for, 25 *j* 10 *e*
—— Initial Proceedings, 19 *s* 10 *a*
—— Cheap Transportation War, 14 *a* 6 *a*
—— Child Stealing for Ransom in Philadelphia, 5 *a* 3 *e*
—— Civil Rights Party Defeated in Tenessee, 8 *a* 5 *a*
—— Commercial Intelligence, 1 *j* 12 *b*—2 *j* 5 *b*—3 *j* 12 *a*—4 *j* 5 *a*—7 *j* 12 *a*—8 *j* 5 *a*—9 *j* 7 *b*—10 *j* 12 *a*—11 *j* 5 *a*—13 *j* 7 *b*—14 *j* 5 *b*—15 *j* 12 *b*—16 *j* 5 *b*—17 *j* 5 *a*—18 *j* 5 *a*—20 *j* 7 *a*—21 *j* 5 *a*—22 *j* 5 *a*—23 *j* 5 *a*—24 *j* 5 *a*—25 *j* 5 *a*—27 *j* 5 *b*—28 *j* 5 *a*—29 *j* 5 *a*—30 *j* 5 *a*—31 *j* 5 *a*—1 *a* 5 *a*—3 *a* 5 *a*—4 *a* 12 *a*—5 *a* 3 *a*—6 *a* 5 *a*—7 *a* 5 *a*—8 *a* 5 *a*—10 *a* 5 *b*—11 *a* 5 *a*—12 *a* 3 *a*—13 *a* 5 *a*—14 *a* 3 *a*—15 *a* 5 *a*—17 *a* 5 *b*—18 *a* 3 *a*—19 *a* 5 *a*—20 *a* 3 *b*—21 *a* 5 *a*—22 *a* 3 *b*—24 *a* 5 *a*—25 *a* 3 *a*—26 *a* 3 *b*—27 *a* 5 *b*—28 *a* 3 *b*—29 *a* 5 *a*—31 *a* 3 *a*—1 *s* 3 *a*—2 *s* 3 *a*—3 *s* 3 *b*—4 *s* 3 *a*—5 *s* 5 *b*—7 *s* 3 *b*—8 *s* 3 *a*—10 *s* 5 *a*—11 *s* 3 *b*—12 *s* 5 *b*—14 *s* 5 *b*—15 *s* 3 *b*—16 *s* 5 *a*—18 *s* 3 *a*—19 *s* 5 *a*—21 *s* 5 *a*—22 *s* 3 *a*—23 *s* 5 *b*—24 *s* 3 *b*—25 *s* 3 *b*—26 *s* 5 *b*—28 *s* 5 *c*—29 *s* 3 *b*—30 *s* 5 *b*
—— Congress, Meeting of the First, 24 *s* 3 *b*
—— and its Investigating Committee, 25 *j* 10 *b*
—— and its Polygamist Member, 25 *j* 10 *b*
—— Proceedings in, 25 *j* 10 *b*
—— Conshatta, Conflict of Whites and Blacks at, 2 *s* 3 *a*—5 *s* 5 *b*
—— the Constitution and the Late Acts of the President, 30 *s* 5 *d*
—— Corn Crops, 23 *j* 5 *a*
—— Cotton Manufacturers of New England, Proposed Reduction, 28 *s* 5 *c*
—— Crop, 5 *s* 5 *b*
—— First Bale of the New Crop, 4 *a* 3 *e*
—— Reports, 1 *j* 12 *b*—2 *j* 5 *b*—3 *j* 12 *a*—7 *j* 12 *a*—8 *j* 5 *a*—9 *j* 7 *b*—10 *j* 12 *a*—11 *j* 5 *a*—13 *j* 7 *b*—14 *j* 5 *b*—15 *j* 12 *b*—16 *j* 5 *b*—17 *j* 5 *a*—20 *j* 7 *b*—21 *j* 5 *a*—23 *j* 5 *a*—24 *j* 5 *a*—25 *j* 5 *a*—27 *j* 5 *b*—28 *j* 5 *a*—29 *j* 5 *a*—30 *j* 5 *a*—1 *a* 3 *a*—3 *a* 5 *a*—4 *a* 12 *a*—5 *a* 3 *a*—6 *a* 5 *a*—7 *a* 5 *a*—8 *a* 5 *a*—10 *a* 5 *b*—11 *a* 5 *a*—12 *a* 3 *a*—14 *a* 3 *a*—15 *a* 5 *a*—17 *a* 5 *b*—18 *a* 3 *a*—19 *a* 5 *a*—20 *a* 3 *b*—21 *a* 5 *a*—22 *a* 3 *b*—24 *a* 5 *a*—25 *a* 3 *a*—26 *a* 3 *b*—27 *a* 5 *b*—28 *a* 3 *b*—23 *a* 5 *a*—31 *a* 3 *a*—2 *s* 3 *a*—3 *s* 3 *b*—4 *s* 3 *a*—5 *s* 5 *b*—7 *s* 3 *b*—8 *s* 3 *a*—14 *s* 5 *b*—16 *s* 5 *a*—18 *s* 3 *a*—19 *s* 5 *a*—21 *s* 5 *a*—23 *s* 5 *b*—24 *s* 3 *b*—26 *s* 5 *b*—28 *s* 5 *c*—29 *s* 3 *b*—30 *s* 5 *b*
—— Custer's Black Hills Exploring Expedition, 21 *a* 5 *a*—1 *s* 10 *a*—15 *s* 5 *b*
—— Attacked by Sioux Indians, 21 *a* 5 *a*—8 *s* 9 *a*
—— Demands on Spain in the Matter of the *Virginius*, 21 *j* 5 *a*
—— Diplomatic News, 4 *j* 5 *a*—26 *a* 3 *b*—15 *s* 3 *a*—16 *s* 5 *a*
—— Elections, 1 *s* 10 *a*—3 *s* 3 *b*—19 *s* 10 *a*

America *(continued)*.
—— Elections in Mississippi, Military Protection During, Required, 22 *j* 5 *a*
—— Equality Civil and Political, Not Social, Voted by Alabama, 8 *s* 9 *a*
—— Explorations in the Centre of the Continent, 25 *j* 10 *a*
—— Fenian Brotherhood, Convention of, 9 *s* 5 *a* —15 *s* 5 *b*
—— Finances, 29 *j* 5 *a*—31 *j* 5 *a*—1 *a* 5 *a*—4 *a* 12 *a*—1 *s* 3 *a*
—— Floods in, 28 *j* 5 *a*—4 *a* 3 *e*
—— — at Pittsburg, 200 Persons Drowned, 29 *j* 5 *a*
—— Damage from, 10 *a* 10 *a*
—— Subscriptions for the Sufferers, 13 *a* 12 *c*
—— Foreign Liabilities, 25 *j* 10 *b*
—— Fourth of July Celebration, 6 *j* 7 *a*—25 *j* 10 *d*
—— Funded Loan, 25 *j* 5 *a*—28 *j* 5 *a*—29 *j* 5 *a*
—— Geneva Award Distribution, 25 *j* 10 *d*
—— Grasshopper Scourge, *see* GRASSHOPPERS
—— Great Railway Bridge, 6 *j* 7 *a*
—— Hoosac Tunnel, Formal Opening of, 25 *s* 5 *b*
—— Hydrophobia and Comet Sensations, 25 *j* 10 *b*
—— Income and Expenditure, 9 *s* 5 *a*
—— Indian Corn Crop, 31 *a* 6 *c*
—— War, 8 *j* 5 *a*—10 *j* 12 *a*—20 *j* 7 *b*—25 *j* 5 *a*—25 *j* 10 *a*—4 *a* 3 *e*—14 *a* 6 *a*—31 *a* 3 *a*—8 *s* 3 *a*—8 *s* 9 *a*
—— 400 Cheyenne Indians Defeated on the Red River, 10 *s* 5 *a*
—— Indiana Democrat State Convention, 4 *a* 4 *a*
—— Inter-collegiate Boat Race at Saratoga, 20 *j* 7 *a*
—— July Day in, 28 *j* 10 *b*
—— Kellogg (Governor) his Abdication Demanded, 15 *s* 3 *b*—16 *s* 5 *a*—19 *s* 5 *a*
—— Kerstein (T. G.) Arrest of, in New York, 9 *s* 5 *a*
—— Lancaster, Election Outrage at, 8 *a* 9 *a*
—— Loan, 10 *a* 10 *b*—3 *s* 3 *b*—11 *s* 3 *b*
—— Louisiana Outrages, 15 *s* 5 *b*—17 *s* 3 *b*—18 *s* 3 *a*—19 *s* 5 *a*—29 *s* 8 *a*
—— Meeting of the First Congress, 24 *s* 3 *b*
—— Minnesota, Plague of Grasshoppers at, 11 *j* 5 *a*
—— Mississippi and South West Pas, 31 *a* 6 *c*
—— National Cotton Exchange, 3 *s* 3 *b*
—— Debt, Monthly Statement, 2 *j* 5 *b*—25 *j* 10 *c*—3 *a* 5 *a*—17 *a* 10 *a*—2 *s* 3 *a*—15 *s* 5 *b*
—— Negro Riots at Austin, 13 *a* 5 *a*—14 *a* 3 *a* —1 *s* 10 *a*—24 *s* 3 *b*
—— New Loan, 27 *j* 5 *b*—24 *a* 5 *a*—25 *a* 3 *a*
—— Orleans, Fatal Riots, 16 *s* 5 *a*—21 *s* 5 *a*—29 *s* 8 *a*—30 *s* 5 *b*
—— Postage Schedule, 7 *a* 3 *a*
—— York, Democratic Convention in, 18 *s* 3 *a*
—— Trade Returns, 4 *a* 3 *f*
—— Osaye Indians Declare War Against, 24 *a* 5 *a*
—— Outrages in the Southern States, 16 *s* 7 *f*
—— Pennsylvania, Geological Survey of, 8 *a* 4 *c*
—— Political Conventions, 9 *s* 5 *a*
—— Postal Convention with France, 20 *j* 7 *a*—23 *j* 5 *a*
Presidential Candidates, 21 *a* 5 *a*—2 *s* 6 *a*
America *(continued)*.
—— Priestley (Dr. Jos.) Centenary Celebration of, in Philadelphia, 17 *a* 10 *a*
—— Protestant Episcopal Church, Congress of, in New York, 31 *a* 6 *c*—9 *s* 5 *a*
—— Railways and Transportation Charges, Litigation about, 25 *j* 10 *a*—4 *a* 3 *e*
—— Mileage of, in the United States, 15 *a* 9 *e*
—— Reciprocity Treaty with Canada, Pensylvanian Opposition to, 21 *a* 5 *a*
—— Meetings about, 2 *s* 6 *a*
—— Red River Indians, Engagements with, 22 *s* 3 *a*
—— Reformed Episcopal Church and Rev. G. D. Cummins, 25 *j* 10 *b*
—— Riots in the Southern States, 19 *s* 10 *b*—22 *s* 8 *a*
—— Santiago Murders and Reparation, 25 *j* 10 *d*
—— St. Louis Bridge, 25 *j* 10 *d*
—— Scarcity of Work in, 7 *a* 3 *b*
—— Sequestered Confederate Estates, Only for a Lifetime, 25 *j* 10 *b*
—— State Elections, 19 *a* 8 *b*
—— "Steven's Battery," Offered for Sale, 17 *a* 10 *b*
—— Tennessee Outrages and Murders, 25 *s* 5 *a*
—— Texas, Indian Raids in, 25 *a* 3 *a*
—— Trade, State of, 31 *a* 6 *c*
—— Treaty of Commerce, &c., with Peru, 2 *s* 3 *a*
—— Trenton, Negro Rising in, 28 *a* 8 *b*
—— Trial Trips of the *City of Peking*, 25 *s* 5 *b*
—— *Virginius* and Spain, 9 *s* 5 *b*
—— Waterspout at Eureka, 27 *j* 5 *b*
—— Westfield River, Overflowing of, 14 *j* 5 *a*
—— Wilmington, Rioting in, 8 *a* 5 *a*
—— Yellow Fever in, 10 *s* 5 *a*—11 *s* 3 *b*—24 *s* 3 *f*
—— *see* NEW YORK, &c.
America, Adulteration in, 12 *s* 5 *b*
—— Agriculture, 31 *a* 8 *e*
American Aloe in Bloom at Kew, 13 *a* 11 *f*
—— Assurance Companies, 1 *s* 4 *a*
—— Democrats and Republicans, 25 *s* 5 *a*
—— Fish, 22 *s* 4 *d*
—— Great Desert, 28 *s* 10 *c*
—— Investment Trust, 6 *j* 9 *d*
—— Lighthouses, 25 *s* 7 *f*
—— Locomotives, 11 *s* 4 *f*
—— Mixed Commission, 29 *a* 8 *a*
—— New Steamship—*City of Peking*, 22 *s* 8 *j*
—— Philological Association, 13 *a* 10 *b*
—— Railway Defaults, 28 *a* 5 *a*
—— Savages—Robbing a Man and Tying him on a Railway, 19 *s* 4 *f*
—— Steamships, 25 *s* 9 *f*
—— Tour, 9 *j* 6 *e*
Americans, Ages of Celebrated, 17 *s* 7 *e*
Anachronism—M. Kossuth, 11 *s* 3 *f*
Ancient Harvester, 3 *a* 10 *b*
—— Italian Fabrics, Price List of the Sale of a Collection of, 2 *j* 12 *d*
Angell (Lewis) on the Sewage Question, 25 *s* 9 *b*
Annuities and Pensions, 22 *s* 4 *f*
Anti-Evil-Speaking Society, Founding of, at Calcutta, 29 *s* 9 *a*
Anti-Ritualistic Declaration, 11 *s* 10 *f*
Antiquarian Discoveries in Ceylon, 11 *a* 11 *b*
—— at Hoddesdon, 18 *a* 7 *f*

Antiquarian Discoveries at Irchester, 21 *s* 12 *d*
——— in Regent Street, 26 *a* 6 *c*—27 *a* 6 *c*
——— in South America, 24 *s* 8 *b*
—— Discovery in a Cave at Gourdan, 22 *j* 5 *c*
Ants in London, Notes about, 29 *s* 5 *a*
—— Prodigious Swarms of, at Canonbury, 20 *a* 5 *f*
—— at Various Parts, 21 *a* 7 *a*—22 *a* 9 *b*—24 *a* 11 *e*—25 *a* 4 *f*
Apothecaries, New Act on, 22 *j* 12 *e*
—— Abstract of, 30 *j* 5 *a*
Appointment, New Law on the Powers of, 2 *s* 6 *b*
Arab Horses, Capt. Upton on, 22 *s* 7 *e*
Arabia—New Sultan of Lahej, 9 *j* 7 *a*
Arbitration Courts, Danger of, 13 *j* 12 *f*
Archæological Congress at Stockholm, 17 *a* 5 *b*—9 *s* 5 *b*
—— Discovery at Gilling Castle, 12 *s* 7 *d*
——— in Malta, 15 *s* 5 *d*
Archangel Marine Insurance Company, 10 *a* 7 *b*
Archdeaconries and Rural Deaconries, 26 *s* 7 *f*
ARCHES COURT:—
—— *re* Bettison and others, 6 *j* 13 *d*
—— Boyd and others *v.* Phillpots, 6 *j* 13 *c*—18 *j* 11 *e*—24 *j* 11 *e*—25 *j* 11 *a*—27 *j* 11 *a*—7 *a* 11 *a*—10 *a* 11 *d*—13 *a* 9 *f*
—— Martin *v.* Mackonochie; 6 *j* 13 *d*—8 *a* 11 *a*
—— Wilson *v.* Venn and and another, 21 *j* 11 *e*
Arctic Expeditions—the Weyprecht-Payer, *see* AUSTRO-HUNGARIAN
Arethusia Training Ship, Inauguration of, 4 *a* 8 *b*
Argyll (Duke of) on the Scotch Patronage Bill, 18 *j* 12 *c*
Arithmetic for Peers, 8 *j* 5 *a*
Arkwright (F.) on Tenant Rights, 26 *s* 5 *d*
Armorial Bearings, 29 *s* 5 *e*
Army and Navy Co-Operative Society, 25 *s* 4 *f*
Artisans, Labourers' and General Dwelling Company, 16 *s* 10 *e*
Arundel Church, Re-Opening of, 26 *s* 10 *f*
ASHANTEE:—
—— Capture of the robbers in Accra, 16 *j* 5 *b*
—— Casualties in the War, 28 *j* 4 *f*
—— Duties Levied in, 14 *s* 5 *c*
—— Indemnity to England, 6 *j* 7 *b*—29 *j* 5 *a*
—— Capt. Lees at Coomassie, 1 *s* 3 *a*—14 *s* 5 *c*
—— Miscellaneous News, 6 *j* 7 *b*—18 *j* 5 *a*—17 *a* 5 *b*—14 *s* 5 *c*
—— Mission of Capt. Lees to Coomassie, 13 *a* 5 *b*—1 *s* 8 *a*
—— Proposed Deposition of the King, 14 *s* 5 *c*
—— Revolt against the King, 13 *a* 5 *b*
—— Sick Officers from, 15 *a* 9 *e*
—— War Rewards, 8 *a* 12 *d*
Ashwell (Canon) on Bp. Wilberforce, 16 *s* 7 *c*
Assiniboine, First Appearance of a Steamer in, 3 *j* 4 *d*
Assizes at Chelmsford and its Resumed Last, 17 *j* 4 *d*
—— at Guildford, 28 *j* 12 *c*—29 *j* 12 *c*
Associated Chamber's of Commerce, 3 *j* 9 *f*—4 *j* 5 *a*—23 *s* 10 *e*—24 *s* 5 *a*—25 *s* 5 *d*—26 *s* 5 *b*
Astley (Sir. J. D.) at Amersby, 5 *s* 7 *c*
Asturias (Prince of) Passes his Examination at Vienna, 24 *j* 5 *d*
Atkinson (John) on Colliery Accident Funds, 1 *a* 12 *d*
Atlas Assurance Company, 2 *j* 6 *a*
Attorney and Solicitors, Final Examination of Candidates for the Roll of, 6 *j* 13 *f*
—— New Act, 26 *a* 4 *f*
Augmentation of Benefices, 24 *a* 11 *c*
—— of Poor Livings, Special Service to Aid, 14 *j* 9 *f*
August Meteors, 13 *a* 6 *e*
AUSTRALIA:—
—— Banks, Quarterly Return of, 13 *a* 8 *b*
—— Case of Gardener, 1 *s* 5 *b*—5 *s* 5 *b*
—— Coggia Comet, 3 *a* 5 *a*
—— Commercial Failnres in Launceston, 12 *s* 5 *b*
—— Cost of Education in Queensland, 31 *j* 12 *b*
—— Crown Lands, Strange Disclosure about, 31 *j* 12 *a*
—— Exhibition in Prince Alfred Park, 31 *j* 12 *b*
—— Export Returns, 27 *j* 5 *b*—14 *s* 5 *c*
—— Mr. Glyde's Budget Speech, 11 *a* 5 *a*
—— Labour Market, 31 *j* 12 *b*
—— Mining News, 31 *j* 12 *c*—1 *s* 5 *c*
—— Ministerial Changes, 30 *j* 5 *a*
—— Miscellaneous News, 23 *s* 5 *b*
—— New Mail Services, 1 *s* 5 *c*
——— Parliament, 31 *j* 12 *a*—1 *s* 5 *b*
——— Payment of Members, 1 *s* 5 *a*
——— Sailing Directions, 1 *s* 5 *a*
——— Victorian Ministry, 3 *a* 5 *a*
—— Parliamentary Proceedings, 13 *a* 8 *a*
—— Pastoral Aid Society in, 1 *s* 5 *b*
—— Railway Loan, 1 *s* 5 *a*
—— Railways, 31 *j* 12 *a*—1 *s* 5 *a*
—— Revenue Return of Victoria, 17 *j* 5 *a*
—— Revision of the Constitution, 1 *s* 5 *a*
—— Scotch Clergyman in an Episcopal Pulpit, 31 *j* 12 *a*
—— South—Statistics of, 14 *j* 7 *f*
—— Sporting News, 13 *a* 8 *b*
—— Value of Land, 31 *j* 12 *a*
—— Western. New Governor, 22 *j* 11 *a*
——— Miscellaneous News, 12 *s* 5 *b*
—— Yan Yran Waterworks Company, 13 *a* 8 *b*
Australian Agricultural Company, 6 *j* 9 *a*
—— Budget, 31 *a* 3 *b*
—— Exiles, 15 *s* 10 *b*
—— Explorations, Mr. Gosses, 2 *s* 8 *e*
—— Gold, Import Returns, 20 *j* 5 *c*
—— Iron, 7 *a* 4 *e*
—— Meat Agency, 2 *s* 4 *a*—3 *s* 5 *e*
—— Mining Company, 27 *j* 7 *a*
—— and American Steamship Company, 12 *a* 10 *d*
—— and New Zealand Steamship Line, 11 *a* 7 *c*
—— *see* NEW ZEALAND—QUEENSLAND—VICTORIA—NEW SOUTH WALES
AUSTRIA:—
—— Agricultural Report, 6 *j* 7 *b*
—— Army and the Harvest, 29 *j* 12 *a*
—— Bohemian Diet, Opening of, 16 *s* 5 *b*
—— Court Circular, 7 *j* 12 *a*—31 *j* 5 *a*
—— Emperor Reported Visit of to the Isle of Wight, 22 *a* 3 *a*
——— at Prague, 8 *s* 3 *a*—10 *s* 5 *a*—10 *s* [illegible] —11 *s* 8 *a*—12 *s* 8 *c*

Austria *(continued)*.
—— Court Circular Empress of, Tour of, 1 *a* 5 *a* —20 *a* 7 *f*—23 *s* 9 *f*
———— in Brighton, 19 *s* 9 *f*
———— in the Isle of Wight, 8 *a* 9 *f*—5 *a* 7 *f*—27 *a* 9 *f*—10 *s* 9 *f*—12 *s* 8 *d*—18 *s* 7 *e*—25 *s* 7 *e* —29 *s* 7 *f*
———— in London, 24 *a* 12 *a*—25 *a* 7 *e*—26 *a* 7 *e*
———— Queen of England Visits, 12 *a* 7 *e*
——— Grand Duke Constantine at Vienna, 1 *j* 12 *b*—6 *j* 12 *b*
—— Diplomatic News, 1 *j* 12 *b*—31 *j* 5 *a*
—— Ferdinand (Ex-Emperor) Condition of, 24 *s* 3 *d*
—— Geographical Society, Meeting at Vienna, 30 *s* 5 *a*
—— Jesuits Superseded in Appointments, 29 *s* 3 *a*
— - Manœuvres of the Army in Bohemia, 7 *s* 3 *b*—15 *s* 9 *a*—17 *s* 8 *d*—18 *s* 8 *c*—25 *s* 8 *a*
—— Opening of the International Corn Market at Vienna, 13 *a* 5 *a*
——— Report of the Harvest Read at, 13 *a* 5 *a*
—— Provincial Diets, Assemblying of, 18 *s* 3 *f*
—— Reichsrath, Opening of, 15 *s* 3 *a*
—— Russian Deputation from the Knights of St. George to the Emperor, 1 *j* 12 *b*
—— Vienna after the Season, 13 *a* 8 *d*
——— Exhibition, Awards to Exhibitors, 8 *a* 5 *f*
—— Viennese Ladies Orchestra, 13 *j* 12 *f*
Austrian Embassy, Banquet at, 16 *j* 5 *f*
—— Movements of, 31 *a* 7 *f*
—— Nationalities, 22 *s* 6 *d*
Austro-Hungarian North Pole Expedition under Lt. Payer, 5 *s* 5 *a* 7 *s* 3 *a*—19 *s* 5 *a*—23 *s* 5 *a* —24 *s* 3 *a*—25 *s* 3 *b*—26 *s* 10 *b*—29 *s* 8 *c*—30 *s* 11 *a*
—— King of Sweden Invites the Commander, 10 *s* 5 *a*
Authority of Age, 4 *a* 7 *e*
Automatic and General Sewing Machine Company, 14 *s* 9 *f*—15 *s* 5 *f*
Avalon, Isle of, 11 *s* 3 *b*
Aylesbury Dairy Company, 27 *j* 7 *a*

B.

Baden-Baden, State of, 1 *s* 8 *c*—11 *s* 5 *a*—16 *s* 8 *b*
—— Price of Wales at, 10 *s* 10 *c*
Baker (Lt. Julian) on the Slave Trade in Egypt, 27 *j* 5 *b*
——— on Sir Samuel Baker's Expedition, 5 *a* 8 *b*
—— (Sir Samuel) Expedition, Notes about, 11 *a* 11 *f*
——— and Colonel Gordon, Notes about, 25 *j* 5 *e*
—— (Samuel W.) on the Slave Trade in Egypt, 24 *j* 10 *f*—27 *j* 5 *b*—1 *a* 12 *d*
—— (T. B. L.) Increase or Decrease of Crime, 2 *s* 5 *d*—7 *s* 8 *d*
——— on the Registration of Criminals, 22 *a* 6 *b*
—— (William) on the Oxford and Cambridge School's Examinations, 8 *s* 5 *f*
Balance Sheet, 22 *j* 11 *e*
Balfe's Statue, Unveiling of in Drury Lane Theatre, 26 *s* 9 *f*
Balloon Riot at Sanger's Circus at Northampton, 9 *s* 5 *a*
—— Voyage of M. Duruof and his Wife from Calais, 2 *s* 3 *c*—4 *s* 3 *a*
——— Ascends from the Crystal Palace, 15 *s* 8 *f*
——— M. Coxwell Grants his Balloon to them, 14 *s* 9 *f*
——— M. Duruof's Note of Thanks, 10 *s* 5 *f*
——— French Æronautic Club Award a Gold Medal to, 19 *s* 5 *e*
——— Medal and Reward to the Fishermen who Saved them, 11 *s* 3 *a*—24 *s* 3 *e*
——— Rescued by some Grimsby Fishermen, 5 *s* 9 *f*
——— Notes about, 3 *s* 8 *f*—7 *s* 6 *e*—9 *s* 9 *c*
——— Recovery of the Balloon, 14 *s* 9 *f*
——— Suicide of J. Fournier from Remorse in Forcing the Ascent, 8 *s* 8 *f*
—— Steering Apparatus at Woolwich, 23 *j* 5 *e*
Banfield (John) Picked up at Sea, 28 *s* 10 *d*
Bank Act 1844, Notes about, 3 *s* 4 *e*
—— Holyday, Notice about, 4 *a* 10 *d*
—— Notes—Loss and Restoration of £10,000 in, 4 *s* 4 *c*
BANKING:—
—— Alliance, 9 *j* 9 *a*—20 *j* 8 *a*
—— Anglo-Foreign Banking Company, 31 *a* 5 *a*
—— Anti-Californian, 18 *a* 5 *a*
—— Australian Joint Stock of Sydney, 21 *s* 6 *a*
—— Austro-Ottoman, 31 *j* 5 *a*
—— Bank of Austria, 28 *s* 5 *b*
——— of Belgium Weekly Return, 6 *j* 7 *b*—13 *j* 7 *b*—27 *j* 5 *a*—4 *a* 12 *a*—10 *a* 5 *a*—24 *a* 5 *b*—7 *s* 3 *a*—14 *s* 5 *b*—21 *s* 5 *b*—28 *s* 5 *c*
——— of Bengal, 8 *j* 10 *a*—10 *j* 12 *a*—17 *j* 5 *a*
——— of Bombay, 1 *j* 12 *b*
——— of British Columbia, 15 *s* 4 *a*
——— of Egypt, 16 *j* 11 *a*
——— of England Weekly Returns, 3 *j* 11 *a* & *b*—10 *j* 11 *b*, *two notices*—17 *j* 10 *d*, *two notices* —24 *j* 10 *a* & *b*—31 *j* 10 *a* & *b*—7 *a* 7 *a* & *b*—14 *a* 5 *a*, *two notices*—21 *a* 7 *a*, *two notices*—28 *a* 5 *b*, *two notices*—4 *s* 4 *a* & *b*—11 *s* 4 *a*, *two notices*—18 *s* 4 *a* & *b*—25 *s* 4 *a* & *b*
——— Half Yearly Meeting, 18 *s* 4 *b*
——— Notes in Circulation, 3 *j* 11 *b*—10 *j* 11 *b*—17 *j* 10 *d*—24 *j* 10 *a*—31 *j* 10 *a*—7 *a* 7 *a*—14 *a* 5 *a*—21 *a* 7 *a*—28 *a* 5 *b*—4 *s* 4 *b*—11 *s* 4 *a*—18 *s* 4 *a*—25 *s* 4 *a*
——— Dividend, 12 *s* 7 *a*
——— Forged Notes in Circulation, 10 *j* 11 *a*
——— Rest, 11 *s* 4 *a*—18 *s* 4 *a*
——— Rise in Rate of Discount, 3 *a* 8 *c*
——— Specie Held by, 3 *a* 6 *a*—7 *a* 7 *a*—1 *s* 4 *b*—29 *s* 4 *a*
——— of France, Weekly Returns, 3 *j* 12 *a*—4 *j* 11 *b*—10 *j* 11 *c*—18 *j* 10 *d*—24 *j* 10 *c*—31 *j* 10 *b*—7 *a* 7 *c*—14 *a* 5 *b*—21 *a* 7 *b*—28 *a* 5 *c*—4 *s* 4 *c*—11 *s* 4 *b*—18 *s* 4 *c*—25 *s* 4 *c*—28 *s* 5 *b*
——— Amount of Specie Held by, 13 *j* 9 *d*
——— Spurious Notes in the Balearic Isles, 1 *j* 5 *b*
——— of Hindustan, China and Japan, 8 *j* 10 *a*
——— of London, 11 *s* 4 *a*
——— of New South Wales, 7 *j* 11 *a*
——— of New Zealand, 7 *j* 11 *a*
——— of Otago, 7 *s* 4 *a*

Banking *(continued)*.
—— Bank of Prussia, Notices, 22 *s* 3 *a*
——— Weekly Returns, 4 *j* 5 *a*—11 *j* 5 *a*—20 *j* 7 *a*—28 *j* 5 *a*—5 *a* 3 *a*—11 *a* 5 *a*—19 *a* 5 *a*—26 *a* 3 *b*—4 *s* 3 *a*—12 *s* 5 *a*—19 *s* 5 *a*—28 *s* 5 *a*
——— of Victoria, 30 *s* 6 *b*
—— Bankers' Clearing House, 3 *j* 11 *b*—10 *j* 11 *b*—17 *j* 10 *d*—24 *j* 10 *b*—31 *j* 10 *b*—7 *a* 7 *b*—14 *a* 5 *a*—21 *a* 7 *a*—28 *a* 5 *b*—4 *s* 4 *b*—11 *s* 4 *a*—18 *s* 4 *a* & *b*—25 *s* 4 *b*
——— of Paris, 3 *a* 5 *a*
—— Birmingham Town and District Banking Company, 25 *j* 6 *a*—12 *a* 4 *a*
—— Boston, in Liquidation, 23 *j* 7 *a*
—— British Guiana, 13 *a* 12 *c*
—— Cape Commercial Bank, 10 *a* 5 *b*
—— Central of London, 10 *j* 11 *a*
—— Charkoff Agrarian, 31 *a* 5 *a*
—— City, 9 *j* 9 *a*
——— and County, 13 *j* 9 *d*—10 *a* 7 *b*
—— Colonial, 3 *j* 11 *a*
—— Commercial Banking Company of Sydney, 28 *j* 10 *c*—21 *s* 6 *a*
—— Comparison Between the Bank of England and the Prices of Consols and French Rentes, 3 *j* 11 *b*—10 *j* 11 *b*—17 *j* 10 *d*—24 *j* 10 *a*—31 *j* 10 *a*—7 *a* 7 *b*—14 *a* 5 *a*—21 *a* 7 *a*—28 *a* 5 *b*—4 *s* 4 *b*—11 *s* 4 *a*—18 *s* 4 *a*—25 *s* 4 *a*
—— Consolidated, 8 *j* 10 *a*
—— Co-Operative Tradesmen's in Germany, 8 *s* 5 *f*
—— English, Scottish and Australian Chartered Bank, 20 *j* 8 *a*
—— German, Increase of, 29 *j* 10 *g*
—— Hong Kong and Shanghai Banking Corporation, 25 *a* 5 *a*
—— Imperial, 11 *j* 6 *a*
——— Ottoman, 30 *s* 6 *b*
—— Irish Note Circulation, Monthly Return, 9 *j* 9 *b*—31 *a* 5 *a*—22 *s* 4 *a*
—— Joint Stock Banks, Analysis of the Positions of, 7 *a* 7 *a*
—— Lancashire and Yorkshire, 17 *j* 10 *c*
—— London Joint Stock, 4 *j* 11 *a*—17 *j* 10 *c*
——— and County, 31 *j* 10 *a*—7 *a* 7 *a*
——— and Hanseatic, 3 *j* 11 *a*
——— and Provincial, 23 *j* 7 *a*
——— and South Western, 18 *j* 10 *a*
——— and Westminster, 9 *j* 9 *a*—16 *j* 11 *a*—17 *j* 10 *c*
—— Mercantile of the River Plate, 20 *a* 8 *a*
——— of Sydney, 2 *s* 4 *a*
——— Merchant Banking Company, 15 *a* 7 *a*
——— of Mexico and South America, 9 *s* 4 *a*
—— Metropolitan, 9 *j* 9 *a*
—— Midland Banking Company, 17 *j* 10 *c*—2 *s* 4 *a*
—— National, 15 *j* 10 *d*
——— of Australasia, 13 *j* 9 *d*
——— of New Zealand, 27 *a* 7 *a*
—— New Bank of Bombay, 17 *j* 10 *c*—10 *a* 7 *b*—11 *a* 7 *e*
——— London and Brazilian, 30 *s* 6 *a*
——— York Association Banks, Weekly Return of Averages, 6 *j* 7 *a*—13 *j* 7 *b*—27 *j* 5 *b*—3 *a* 5 *a*—10 *a* 5 *b*—17 *a* 5 *b*—24 *a* 5 *a*—31 *a* 3 *a*—7 *s* 3 *b*—14 *s* 5 *b*—21 *s* 5 *a*—28 *s* 5 *c*
Banking *(continued)*.
—— North Eastern, 31 *j* 10 *a*
——— and South Wales, 6 *j* 9 *a*
—— Oriental, 26 *s* 6 *a*
—— Payments in Checks to be Resorted to in Liverpool Instead of Coin, 31 *j* 10 *a*
—— Private and Joint Stock Banks, Circulation Returns, 14 *j* 10 *a*—3 *a* 6 *a*—1 *s* 4 *a*—29 *s* 4 *a*
—— Scotch and Irish Banks, Circulation Returns, 14 *j* 10 *a*—3 *a* 6 *a*—1 *s* 4 *a*—29 *s* 4 *a*
——— Amount of Specie Held by, 3 *a* 6 *a*—1 *s* 4 *a*—29 *s* 4 *a*
—— State of Shares, *in every day's paper.*
—— Stourbridge and Kidderminster, 31 *j* 10 *a*
—— Union of Australia, 10 *j* 11 *a*—14 *j* 10 *a*
——— of London, 4 *j* 11 *a*—9 *j* 9 *a*
BANKRUPTCIES:—
—— Abbott, Giles, 1 *a* 8 *d*
—— Adamson, D. C. and R. L., 15 *a* 8 *b*
—— Allan, G., 29 *j* 8 *b*
—— Allison, Anthony, 8 *a* 8 *d*
—— Anderson, A., 26 *a* 6 *d*
——— H., 1 *j* 9 *f*
——— J., 26 *s* 8 *b*
—— Angerstein, W. J. N., 22 *j* 5 *f*
—— Archibald, J., 5 *s* 6 *a*
—— Asher, Jacob, 23 *s* 8 *d*
—— Avery, James, 19 *a* 8 *a*
—— Baird, J. F., 15 *a* 8 *b*
—— Balfour, J., 25 *j* 5 *e*
—— Barber, Edwin H., 22 *j* 5 *f*
—— Barclay, J., 5 *s* 6 *a*
—— Barnes, Ephraim, 9 *s* 6 *d*
—— Barr, A., 16 *s* 6 *a*
—— Barros, Gonzalez Caldas de, 1 *a* 8 *d*
—— Bateson, C., 19 *a* 8 *e*
—— Baynes, J., 29 *j* 8 *b*
—— Beale, John, 8 *a* 8 *d*
—— Bedford, Thos., 5 *a* 3 *f*
—— Benham, Joseph, 8 *j* 8 *c*
—— Bentham, John, 12 *a* 6 *d*
—— Berwick, Lt. W. A., 12 *s* 6 *a*
—— Bevan, Lt. Henry, 18 *j* 6 *a*
—— Birrell, A. R., 16 *s* 6 *a*
—— Blake, James, 19 *a* 8 *e*
—— Blunsom, James, 2 *s* 3 *f*
—— Boyd, R. and F., 9 *s* 6 *d*
—— Bradbury, Wm., 9 *s* 6 *d*
—— Bradley, Joseph, 12 *s* 6 *a*
—— Brazil, Jas., 22 *a* 6 *a*
—— Bristowe, C., 25 *j* 5 *e*
—— Brougham, William, 29 *j* 8 *b*
—— Brown, Wm., 5 *a* 3 *f*—29 *a* 8 *a*
—— Brunt, Geo. Holmes, 5 *s* 6 *a*
—— Bunyan, R., 15 *a* 8 *b*
—— Burns, J., 15 *j* 8 *a*
—— Burt, C., 8 *j* 8 *c*
—— Buttifant, J., 15 *a* 8 *b*
—— Calvert, John, 12 *s* 6 *a*
—— Cameron, C., 15 *j* 8 *a*
——— J., 23 *s* 8 *d*
—— Campbell, J., 19 *a* 8 *e*
—— Carlin, M., 2 *s* 3 *f*
—— Carlisle, Daniel, 18 *j* 6 *a*
—— Carr, Henry, 26 *a* 6 *d*
——— H. T., 25 *j* 5 *e*
—— Cass, James, 9 *s* 6 *d*

Bankruptcies (*continued*).
— Chadwich, R., 15 *j* 8 *a*
— Chambers, C., 29 *j* 8 *b*
— Chard, Vincent, 12 *s* 6 *a*
— Chichester, A., 22 *j* 5 *f*
— Cliffelle, L., 29 *a* 8 *b*
— Christie and Gutch, 29 *j* 8 *b*
— Clark, J., 11 *j* 8 *c*
— and Thompson, 19 *s* 8 *c*
— Clarke, A., 18 *j* 6 *a*
— Clift, Emma, 15 *j* 8 *a*
— Clugston, W., 26 *s* 8 *b*
— Cockran, John, 4 *j* 8 *b*
— Cocks, W. H., 15 *a* 8 *b*
— Collingwood, R. G., 15 *a* 8 *b*
— Colquhoun, W., 12 *a* 6 *d*
— Cooper, Charles, 22 *j* 5 *f*
— Corbett, Thos. G., 19 *a* 8 *e*
— Corner, Ellen, 16 *s* 6 *a*
— Costa, Lui Augosto da, 1 *j* 9 *f*
— Cottee, P., 15 *j* 8 *a*
— Cotterell, Andrew, 4 *j* 8 *b*
— Cowan, A. G., 19 *a* 8 *e*
— Crawford, A., 8 *a* 8 *e*
— J., 8 *a* 8 *e*
— Crook, Wm. Jas., 23 *s* 8 *d*
— Cross and Cropper, 18 *j* 6 *a*
— Cruickshank, J., 25 *j* 5 *e*
— Crum, J., 30 *s* 8 *a*
— Cumming, Fred. John, 19 *a* 8 *e*
— Cunynghame, Sir E. A. T. C., 19 *a* 8 *e*—22 *a* 6 *a*
— Dale, James, 1 *a* 8 *d*
— Dalglish, D., 26 *a* 6 *d*
— Daniell, Wm., 1 *a* 8 *d*
— Davies, Elizabeth, 29 *j* 8 *b*
— Davis, William, 30 *s* 8 *a*
— D'Aragon, E., 15 *j* 8 *a*
— Dewey, Charles, 22 *a* 6 *a*
— Dobson, Henry, 22 *a* 6 *a*
— Dods, John Thomas, 4 *j* 8 *b*
— Donald, J., 9 *s* 6 *d*
— Douglas, J. B., 29 *j* 8 *b*
— Duffy, T., 19 *a* 8 *e*
— Duncalf, J., 25 *j* 5 *e*
— Duncan, J., 18 *j* 6 *a*
— Dunderdale, Thomas, Jun., 4 *j* 8 *b*
— Dunipace, G., 22 *a* 6 *a*
— Dzialoszynski, Lewis, 1 *a* 8 *d*
— Edmonds, Henry, 26 *a* 6 *d*—29 *a* 8 *a*
— Edwards, D., 29 *j* 8 *b*
— Elliot, John Charles, 4 *j* 8 *b*
— Elliott, Sutton John, 30 *s* 8 *a*
— Evans, Evan Thomas, 29 *a* 8 *a*
— Evershed, Arthur, 8 *a* 8 *d*
— Fairgrieve, A., 16 *s* 6 *a*—26 *s* 8 *b*
— Farmer and Brown, 26 *s* 8 *b*
— Fawcett, J., 2 *s* 3 *f*
— Thos., 22 *a* 6 *a*
— Findlay, A., 22 *a* 6 *a*
— G. B., 1 *j* 9 *f*
— Fleetwood, Rev. Sir L. P. H., 18 *j* 6 *a*
— Forbes, W., 8 *j* 8 *c*
— Fortnum, T., 15 *a* 8 *b*
— Fox, T., 22 *j* 5 *f*
— Franklin, Berryman, 18 *j* 6 *a*
— Furnivall, William, 19 *a* 8 *e*

Bankruptcies (*continued*).
— Fyfe, J. and J., 12 *a* 6 *d*
— Fyffe, J. W., 18 *j* 6 *a*
— Gale, Curwen J. Z., 19 *s* 8 *c*
— Gentles, W., 12 *a* 6 *d*
— Gilmour, J., 23 *s* 8 *d*
— Goad and Shepherd, 9 *s* 6 *d*
— Gordon, Patrick Pirie, 29 *j* 8 *b*
— Gray, Andrew, 5 *a* 3 *f*
— J. L., 29 *j* 8 *b*
— Green, Henry, 19 *a* 8 *e*
— Thomas, 18 *j* 6 *a*
— Griffiths, David, 22 *a* 6 *a*
— H. T., 23 *s* 8 *d*
— Grover, Aug. Fred., 8 *a* 8 *d*
— Grundy, Ellis, 5 *a* 3 *f*
— Gunn, Stephen, 26 *a* 6 *d*
— Gwynne, W., 5 *s* 6 *a*
— Hainsworth, J. F., 29 *j* 8 *b*
— Hale, G., 22 *a* 6 *a*
— Hall, W., 19 *a* 8 *e*
— Hamlyn, Henry, 22 *a* 6 *d*
— Hannan, R., 26 *a* 6 *d*
— Harding, J. C., 29 *j* 8 *b*
— Harris, W., 15 *a* 8 *b*
— Harrison, Dan. Alf., 22 *a* 6 *a*
— David, 19 *s* 8 *c*
— Titus George, 4 *j* 8 *b*
— Hartley and Walker, 5 *a* 3 *f*
— Harvie, T., 19 *s* 8 *c*
— Hawkes, Dennis, 19 *a* 8 *e*
— Haycraft, Fred. Taylor, 1 *j* 9 *f*
— Hellier and Wheaton, 29 *a* 8 *a*
— Hicks, F., 19 *a* 8 *e*
— Hinton, Edwin, 2 *s* 3 *f*
— Holderness and Nott, 22 *j* 5 *f*
— Hollyman, G., 15 *j* 8 *a*
— Holroyd, William, 5 *a* 3 *f*
— Honour and Castle, 15 *j* 8 *a*
— Howitt, Wm. Oliver, 19 *a* 8 *e*
— Hoy, William, 22 *a* 6 *a*
— Hunter, J., 8 *j* 8 *c*
— Ingram, W. 2 *s* 3 *f*
— James, Henry, 8 *j* 8 *c*—16 *s* 6 *a*
— Joseph, 22 *a* 6 *a*
— Jervis, Ernest Scott, 26 *a* 6 *d*
— Jones, D., 5 *s* 6 *a*
— Joyce, George Downs, 19 *a* 8 *e*
— Kay, R., 5 *s* 6 *a*
— Keen, James, 5 *a* 3 *f*
— Kelt, J., 2 *s* 3 *f*
— Kempner and Goldman, 16 *s* 6 *a*
— Kerr, W., 22 *a* 7 *a*
— Kershaw, E., 26 *s* 8 *b*
— Key, G., 12 *a* 6 *d*
— King, T. J., 4 *j* 8 *b*
— Kingmann, H., 15 *a* 8 *b*
— Lacy, Henry, 8 *j* 8 *c*
— Laing, W., 22 *j* 5 *f*
— Lancaster, Charles James Shears, 1 *j* 9 *f*
— Leberman and Buirski, 5 *s* 6 *a*
— Lee, Robert, 29 *j* 8 *b*
— Leech, Samuel, 5 *s* 6 *a*
— Leonard, J., 18 *j* 6 *a*
— Lewis, Louis, 9 *s* 6 *d*
— Levy, Harris, 23 *s* 8 *d*
— N. H., 1 *j* 9 *f*

Bankruptcies *(continued)*.
—— Lewthwaite, Joseph Braithwaite, 22 *a* 6 *a*
—— Lindie, J. and I., 16 *s* 6 *a*
—— Lindott, Luciens, 12 *s* 6 *a*
—— Lindsay, Edward, 12 *s* 6 *a*
—— Llewellyn, Thos., 29 *a* 8 *a*
—— Lloyd and Statham, 15 *a* 8 *b*
—— Low, J., 30 *s* 8 *a*
——— John, 26 *a* 6 *d*
—— Lyon, J. E., 25 *j* 5 *e*
—— Maccallum, A., 19 *a* 8 *e*
—— Macfayden, M'Culloch and Polonis, 30 *s* 8 *a*
—— Mackay, D., 29 *a* 8 *a*
——— W. D., 12 *s* 6 *a*
—— Mackellar, A., 11 *j* 8 *c*
—— Mackintosh, D., 26 *a* 6 *d*
—— Maclean, H., 25 *j* 5 *e*
—— MacLellan, Evan, 8 *j* 8 *c*
—— Mann and Lowden, 2 *s* 3 *f*
—— Mare, Charles John, 12 *a* 6 *d*
—— Marquer and Eckhans, 9 *s* 6 *d*
—— Martin, John, 29 *a* 8 *a*
——— R., 30 *s* 8 *a*
—— Masterton, A., 29 *a* 8 *b*
—— M'Bay, I. and Son, 15 *j* 8 *a*
—— M'Callum, J., 18 *j* 6 *a*
—— M'Connel, W., 19 *s* 8 *c*
—— M'Ewen and Smith, 16 *s* 6 *a*
—— M'Ginniss, B., 8 *a* 8 *e*
—— M'Govern, J. H., 16 *s* 6 *a*—19 *s* 8 *c*
—— M'Intyre, Donald, 8 *a* 8 *d*
——— J., 15 *j* 8 *a*
—— M'Jannes, H., 23 *s* 8 *d*
—— M'Knight, T., 19 *s* 8 *c*
—— M'Lean & Co., 25 *j* 5 *e*
—— M'Nish and Candlish, 23 *s* 8 *d*
—— M'Pherson, Alex., 23 *s* 8 *d*
—— M'William, G., 4 *j* 8 *b*
—— Meik, T. C., 16 *s* 6 *a*
—— Melandri, G., 16 *s* 6 *a*
—— Merriless, A., 29 *a* 8 *b*
—— Merrin, Henry, 4 *j* 8 *b*
—— Messer, W. R., 19 *a* 8 *e*
—— Miller or Thoms, Mrs. M., 5 *a* 3 *f*
——— R., 12 *s* 6 *a*
—— Mills, George, 8 *j* 8 *c*
—— Monckton, Crompton and Doughty, 29 *a* 8 *a*
—— Morey, Charles, jun., 30 *s* 8 *a*
—— Morris, Hugh, 23 *s* 8 *d*
—— Munro, J., 8 *j* 8 *c*
—— Murray, S. G., 15 *j* 8 *a*
—— Newton, Joseph, 22 *a* 6 *a*
—— Nilsson, Carl., 8 *j* 8 *c*
—— Niven, W., jun., 12 *a* 6 *d*
—— Northmore, Mary, 30 *s* 8 *a*
—— O'Hara, Christopher, 16 *s* 6 *a*
—— Oldfield, William, 23 *s* 8 *d*
—— Oman, G., 11 *j* 8 *c*
—— Osmond, Geo. Mattingly, 1 *a* 8 *d*
—— Parker, John, 4 *j* 8 *b*
—— Parkinson, James, 26 *s* 8 *b*
—— Patch, Alfred, 12 *a* 6 *d*
—— Paterson, T., 25 *j* 5 *e*
—— Pemberton, J., 11 *j* 8 *c*
[illegible] 4 *j* 8 *b*

Bankruptcies *(continued)*.
—— Pinkerton and Son, 1 *j* 9 *f*
—— Pitron and Valney, 1 *a* 8 *d*
—— Pollard, Edward H., 4 *j* 8 *b*
—— Pringle, G. H., 9 *s* 6 *d*
—— Pritchard, J. D., 16 *s* 6 *a*
—— Powell, T. H., 15 *j* 8 *a*
—— Radford, William, 1 *j* 9 *f*
—— Renton, J., 16 *s* 6 *a*
—— Richardson, J., 19 *a* 8 *e*
—— Riddell, Wm., 19 *s* 8 *c*
—— Ridgway, Edw., 16 *s* 6 *a*
—— Rigal, Harris, 22 *a* 6 *a*
—— Robertson, J. A., 15 *a* 8 *b*
——— S. S., 19 *s* 8 *c*
——— W., 2 *s* 3 *f*
—— Robinson, James, 23 *s* 8 *d*
—— Rodgers, W., 19 *s* 8 *c*
—— Rolleston, Wm. Villett, 1 *a* 8 *d*
—— Rose and Waldman, 12 *s* 6 *a*
—— Ross, J. M. and A., 8 *a* 8 *e*
——— T., 4 *j* 8 *b*
—— Ronntree, Thos., 12 *s* 6 *a*
—— Roy, A., 26 *a* 6 *d*
—— Sandilands, R., 22 *j* 5 *f*
—— Savage, Joseph, 16 *s* 6 *a*
—— Schondorf, Michael, 18 *j* 6 *a*
—— Scott, A., 9 *s* 6 *d*
——— Ernest Melancthon, 5 *a* 3 *f*
——— John, 29 *a* 8 *b*
—— Shaw, T. and J., 15 *j* 8 *a*
—— Sheffield, James, 12 *s* 6 *a*
—— Sheridan, Henry Brinsley, jun., 5 *a* 3 *f*
—— Sherwood, Wm., 1 *a* 8 *d*
—— Sidwell, John Simkin, 19 *a* 8 *e*
—— Simmons, Edward, 1 *a* 8 *d*
—— Simpson, J., 22 *j* 5 *f*
—— Slight, J., 29 *a* 8 *b*
—— Smith, G., 18 *j* 6 *a*
——— Henry, 9 *s* 6 *d*
——— Job Henry, 5 *s* 6 *a*
——— John, 4 *j* 8 *b*
—— Starmar, E., 19 *a* 8 *e*
—— Steer, William, 9 *s* 6 *d*
—— Stewart, D. R., 12 *a* 6 *d*
—— Stirling, J., 23 *s* 8 *d*
—— Story, Henry D.,
—— Stott, Anne, 12 *a* 6 *d*
—— Stovald, Henry, 2 *s* 3 *f*
—— Stubbs, Ralph, 15 *a* 8 *b*
—— Sturdy, Thos., 22 *a* 6 *a*
—— Sturgess, J., 25 *j* 5 *e*
—— Swap, G. C. and W., 22 *j* 5 *f*
—— Swarbrick, Richard, 18 *j* 6 *a*
—— Sylvester and Price, 26 *s* 8 *b*
—— Taylor, J., 22 *j* 5 *f*
—— Tate, H., 23 *s* 8 *d*
—— Tebbit, John, jun., 19 *a* 8 *e*—22 *a* 6 *a*
—— Thomas, James Sinnett, 5 *a* 3 *f*
—— Thompson, J., 15 *a* 8 *b*
—— Thomson, J., 25 *j* 5 *e*
——— Wm., 1 *a* 8 *d*
—— Thorneloe, George, 5 *a* 3 *f*
—— Thrane, F. C., 15 *a* 8 *b*
—— Toppin, E., 15 *a* 8 *b*
—— Turnbull, G., 12 *s* 6 *a*
—— Usher, John F., 2 *s* 3 *f*

Bankruptcies (*continued*).
—— Viner, John, 29 *j* 8 *b*
—— Waldram, W. E.and E., 1 *a* 8 *d*
—— Walford, F., 9 *s* 6 *d*
—— Walker, G. W., 18 *j* 6 *a*
——— J., 19 *s* 8 *c*
—— Walls, John Patmore, 5 *a* 3 *f*
—— Walsh, Joseph, 9 *s* 6 *d*
—— Ward, Benjamin, 29 *j* 8 *b*
—— Wardle, F., 29 *j* 8 *b*
—— Warner, John, 19 *s* 8 *c*
—— Warrener, Thomas, 8 *j* 8 *c*
—— Watt, R. D., 1 *j* 9 *f*
—— Waygood, E., 1 *a* 8 *d*
—— Weaver, Henry, 15 *a* 8 *b*
—— Whall, John, 5 *s* 6 *a*
—— White, A., 29 *j* 8 *b*
—— Wight, W., 2 *s* 3 *f*
—— Wilde, Wm. Samuel, 4 *j* 8 *b*
—— Wilkie, J., 15 *a* 8 *b*
—— Wilkinson, Stanley Power, 11 *j* 8 *c*
—— Williams, E., 4 *j* 8 *b*
——— John, 22 *a* 6 *a*
—— Wilson, J., 5 *a* 3 *f*
——— R., 11 *j* 8 *c*
—— Worthington, Rev. T., 16 *s* 6 *a*
—— Wright, Andrew, 5 *s* 6 *a*
——— John Robert, 1 *j* 9 *f*
——— W. D., 22 *j* 5 *f*
—— Young, Charles, 4 *j* 8 *b*
——— T. H., 16 *s* 6 *a*

BANKRUPTCIES ANNULLED:—
—— Banks, J., 4 *j* 8 *b*
—— Benham, J., 15 *a* 8 *b*
—— Bevan, H., 22 *a* 6 *a*
—— Bishop, J. W., 22 *a* 6 *a*
—— Bolingbroke, John Henry, 29 *a* 8 *a*
—— Broom, J., 8 *j* 8 *c*
—— Chadwick, Ellen, 2 *s* 3 *f*
—— Cleaver, William, 29 *a* 8 *a*
—— Courtenay, E. B. Lord, 12 *a* 6 *d*
—— Forgie, James, 5 *s* 6 *a*
—— Frost, Clement, 1 *a* 8 *d*
—— Fuchs, A. J., 4 *j* 8 *b*
—— Fysh, Jas. Henry, jun., 1 *a* 8 *d*
—— Graves, W. H., 1 *j* 9 *f*
—— Grouse, E., 19 *a* 8 *e*
—— Hamilton, Lord Charles, 22 *a* 6 *a*
—— Harvey, Charles, 29 *j* 8 *b*
—— Hodge, A., 26 *s* 8 *b*
—— Holroyd and Bottomley, 8 *a* 8 *d*
—— Inman, W. B., 25 *j* 5 *e*
—— Kearsley, Edw., 2 *s* 3 *f*
—— Morris, S., 9 *s* 6 *d*
—— Park, James Allen, 5 *s* 6 *a*
—— Phillips, Uriah, 18 *j* 6 *a*
—— Pollard, Edw. Hutchinson, 29 *j* 8 *b*
—— Rendall, S., 4 *j* 8 *b*
—— Robinson, R., 15 *a* 8 *b*
—— Simpson, Geo. Robert, 5 *a* 3 *f*
—— Skeet, Thomas Jeff, 26 *a* 6 *d*
—— Warren, George, 29 *a* 8 *a*
—— Wilkinson, Thos. George, 23 *s* 8 *d*

BANKRUPTCY COURT:—
—— Days of Sittings, *in every day's paper*
—— Notice of Sittings for Last Examination, 4 *j* 8 *b*

Bankruptcy Court (*continued*).
—— Public Examinations, 1 *j* 9 *f*—4 *j* 8 *b*—8 *j* 8 *c*—11 *j* 8 *c*—15 *j* 8 *a*—18 *j* 6 *a*—22 *j* 5 *f*—25 *j* 5 *e*—29 *j* 8 *b*—1 *a* 8 *d*—5 *a* 3 *f*—8 *a* 8 *d*—12 *a* 6 *d*—15 *a* 8 *b*—22 *a* 6 *a*—26 *a* 6 *d*—29 *a* 8 *e*—2 *s* 8 *f*—5 *s* 6 *a*—9 *s* 6 *d*—12 *s* 6 *a*—16 *s* 6 *a*—19 *s* 8 *c*—23 *s* 8 *d*—26 *s* 8 *b*—30 *s* 8 *a*
—— *ex parte* Ashworth—*in re* Hoare, 21 *j* 11 *e*
—— Bremner, Geo. Wm., 17 *j* 11 *e*
—— Burrs & Co., 7 *j* 11 *a*—8 *j* 11 *f*—1 *a* 11 *c*
—— Chard, Vincent, 23 *s* 11 *e*
—— Chatwood, Samuel, 3 *s* 9 *e*
—— Channing, Thos. E. J., 6 *j* 13 *d*
—— Courtenay, Lord, 9 *j* 13 *c*
—— Cranston, Edwin, 25 *j* 11 *b*
—— Crawford, Alexander, Dividend Proposed 2 *j* 6 *a*
—— Cunynghame, Sir Edw. A. T., 31 *a* 9 *e*—1 *s* 9 *f*
—— *re* Danvers, J. H., 28 *a* 9 *d*—4 *s* 9 *a*
—— De Barros, G. C., 2 *s* 9 *f*
—— *re* Estcourt, Samuel, 13 *j* 13 *d*
—— *re* Fahrenbach, Albert, 27 *j* 11 *b*
—— *re* Fruhling & Co., 7 *a* 11 *b*
—— Gerothwohl, B. S., 31 *j* 11 *b*
—— Godrich, Francis, jun., 8 *j* 12 *a*
—— Gordon, P. P., 15 *a* 11 *b*
—— *re* Grant, Brodie and Co., 7 *a* 11 *b*—10 11 *c*
—— Hahn, Peter, 15 *s* 10 *a*
—— Harrison, C. B., 8 *j* 12 *a*
—— Holderness, Nott & Co., 1 *a* 10 *b*—1 *a* 11 *c*
—— Jervis, E. S., 31 *a* 9 *e*—9 *s* 9 *d*
—— Lane, Charles Levison, 6 *j* 13 *d*
—— Macleod, John, 8 *a* 11 *a*
—— Marquer and Eckhans, 23 *s* 11 *e*
—— *re* Marriott, Elizabeth, 13 *j* 13 *d*
—— *re* Monckton & Co., 16 *s* 11 *d*
—— *ex parte* Nanson—*re* Dixon, 28 *j* 11 *b*
—— Nicoll, Donald, 22 *j* 12 *b*
—— Odger, George, 17 *j* 11 *d*
—— Parker, W. A., & Co., 15 *s* 10 *a*
—— Pitchford, E. B, and A. T., 27 *j* 11 *b*
—— *re* Pott, W. H., 28 *j* 11 *c*
—— *re* Rodocanachi, Bros., 28 *j* 11 *b*
—— *re* Rolleston, W. V., 19 *a* 11 *c*
—— Russell, Sir William, 24 *s* 9 *e*
—— Schonberg and Payne, 8 *j* 12 *a*
—— Sheridan, H. B., jun., 15 *a* 11 *b*
—— Sheriff, Lindsay & Co., 24 *j* 11 *e*
—— Sleigh, Warner, 13 *j* 13 *d*
—— Snellgrove and Leach, 6 *j* 13 *d*—17 *j* 11 *d*—22 *a* 9 *e*
—— Strachan, Paul and Bates, 29 *j* 11 *c*
—— Sturdy & Co., 14 *a* 9 *d*—4 *s* 9 *a*—8 *s* 10 *c*—12 *s* 11 *c*
—— Taylor, Henry, 8 *j* 10 *a*
—— Thompson & Co., 22 *a* 9 *e*
—— Tiden Nordenfelt & Co., 10 *s* 11 *c*—11 *s* 4 *c*
—— Torre Solis & Co., 13 *j* 13 *d*—20 *j* 13 *a*
—— Trotman, Cole & Co., 29 *s* 9 *b*
—— Uniacke, John R., 11 *j* 11 *d*
—— *re* Valnay and Pitron, 14 *a* 9 *d*
—— Wainwright, Henry, 11 *j* 11 *d*
—— Weale, C. J., 26 *s* 11 *e*
—— *ex parte* Wenlay—*re* G. C. King, 14 *j* 11 *e*
—— *re* Wirth & Co., 14 *s* 11 *e*

Bankruptcy Court *(continued)*.
—— Wright, A., 16 *s* 11 *d*
—— *re* Yzlesias & Co., 1 *a* 11 *c*—27 *a* 11 *c*—5 *s* 11 *d*
—— *re* Zerlendi, Nicholas, 10 *a* 11 *d*
Barnes (J. W.) on Borrowed Plumes, 13 *a* 10 *c*
Barnet Great Fair, 31 *a* 6 *c*
Barnett (S. A.) on London Slaughterhouses, 18 *j* 11 *a*—22 *j* 12 *d*
Barrow-in-Furness, 2 *s* 3 *e*
Barrows (Rev. J. O.) on the Famine in Asia Minor, 28 *a* 5 *e*
Barry (Alfred) on the Glocester Musical Festival, 15 *s* 3 *d*
Bartley (Geo. C. T.) on Pauper Infants, 30 *j* 5 *d*—10 *a* 11 *f*—15 *a* 12 *d*
Bass (M. T.) on Accidents to Railway Servants, 16 *s* 6 *f*—23 *s* 5 *e*
Bateman (A. W.) South African Goldfields, 28 *s* 4 *f*
—— (J. F.) on the Constantinople Water Supply, 8 *a* 5 *f*
Bath, Liberal Meeting at, 13 *a* 5 *f*
—— and West of England and Southern Counties Agricultural Society, 31 *j* 12 *e*
Baths, New Floating, on the Thames, 28 *a* 10 *a*
Battersea, New Church at, Built by Mr. Cubitt, 25 *a* 7 *e*
Bavaria:—Budget, 15 *j* 12 *a*
—— Court Circular, 31 *a* 3 *b*
—— Grant to Lord and Lady Craven Sanctioned, 16 *j* 5 *b*
—— Proceedings in the Diet, 8 *j* 5 *a*—16 *j* 5 *b*
Bazaine (Marshal) *see* FRANCE
—— and Extradition Treaties, 7 *s* 5 *c*
Bearing Reins, Notes about, 14 *a* 6 *b*
Beck (Joseph) on the Thorpe Collision, 16 *s* 8 *a*
Beckell (Ellen) on the New Encyclopædia Britannica, 8 *a* 10 *c*
Bedford (Duke of) and the Cabmen, 7 *a* 11 *f*—11 *a* 3 *c*—11 *a* 5 *f*
Beecher-Tilton Scandal, 24 *j* 5 *a*—25 *j* 5 *a*—5 *a* 3 *d*—10 *a* 10 *a*—15 *a* 5 *a*—17 *a* 10 *b*—19 *a* 8 *b*—2 *s* 6 *a*—25 *s* 5 *b*
—— Arrest of Mr. Tilton for Libel, 30 *j* 5 *a*—14 *a* 6 *a*
—— Suit Dismissed, 6 *a* 5 *a*
—— Mr. Beecher's Defence, 15 *a* 5 *a*—26 *a* 6 *a*
—— Served with Process for Criminal Intercourse, 22 *a* 3 *a*—24 *a* 5 *a*
—— the *Christian Union* on, 12 *s* 7 *a*
—— and Mr. Moulton, 13 *a* 5 *a*—22 *a* 3 *a*—24 *a* 5 *a*—8 *s* 9 *a*—14 *s* 5 *b*
—— Supplemental Statement, 22 *s* 8 *a*
—— Notes about, 7 *a* 6 *f*—12 *a* 5 *b*
—— Plymouth Church Committee Acquit Mr. Beecher, 31 *a* 5 *a*—8 *s* 9 *b*—15 *s* 5 *a*
—— Mr. Tilton's Statement, 21 *s* 5 *a*—29 *s* 8 *c*
Beer and Ale, Export Returns, 17 *j* 10 *d*
Beggars, Notes about, 4 *s* 3 *d*
BELGIUM:—
—— Diplomatic News, 1 *a* 5 *a*
—— Elections, 15 *j* 12 *a*—16 *j* 5 *b*—5 *a* 3 *a*—26 *a* 3 *a*
—— English Fete of the Federation Belge de Gymnastique, 18 *a* 3 *a*
—— Ministerial News, 19 *s* 5 *b*
Belgium *(continued)*.
—— Miscellaneous News, 21 *j* 5 *a*
—— Mutiny at Vilvorde, Sentence on the Prisoners, 26 *a* 3 *a*
—— at the Prison at Vilvorde, 11 *j* 5 *a*
—— National Fetes of Independence, 25 *s* 8 *f*—28 *s* 11 *e*
—— Industrial Exhibitions, Opening of, 7 *s* 3 *a*—26 *s* 10 *e*
—— Tir National, 22 *s* 8 *e*
—— Treaty of Commerce with the United States, 9 *j* 7 *b*
Bench for the Bar, Resignation of, by Judge Dixon, 6 *j* 6 *e*
Bequest to Science, *see* PONTI
Berzenezey's Journey Through Central Asia to Bombay, 30 *s* 3 *b*
Berkshire Archæologists, 12 *s* 10 *f*
Bernardini (A.) on the Educational Facilities at Rouen, 8 *j* 7 *f*
Bessemer and *Dicey* Steamers, 11 *s* 7 *e*—26 *s* 7 *d*
—— and the *Castalia*, 28 *s* 7 *c*—29 *s* 8 *e*
—— Steel and Ordnance Company, 7 *a* 7 *a*
Bethnal Green Museum, *see* EAST LONDON
Betsy Leatherhead, *see* CENTENARIAN
Betting Agents, Notes about, 17 *s* 6 *d*
—— New Law on, 1 *a* 7 *d*
—— Prosecutions—Preston Gardens, 30 *j* 8 *d*
—— on Race Courses, 16 *j* 10 *b*—27 *j* 12 *d*
Bible, New Translation, Meetings of the Old Testament Revisors, 11 *j* 11 *a*
—— New Testament Revisors, 15 *j* 10 *c*
Bicester Agricultural and Horticultural Societies, Annual Gathering, the Members for Oxford at, 4 *s* 5 *e*
Bidder (G. P.) New Theory of Comets, 25 *j* 6 *e*
Big Game; Shooting at Railway Passengers for Partridges, 26 *s* 7 *a*—30 *s* 7 *d*
Bills of Exchange, Stamp Duty on, 24 *s* 5 *f*
Biographies and Confidential Letters, 22 *s* 5 *e*—29 *s* 3 *f*
Bird (P. Hinckes) on Cholera and Birds, 8 *s* 8 *e*
Birds in Berkshire, 11 *j* 12 *a*
—— Migration of, 8 *s* 8 *e*—22 *s* 8 *f*
Birkbeck Permanent Building Society, Annual Report, 24 *j* 10 *a*
Birmingham Chamber of Commerce, 4 *a* 4 *f*
—— Betting Prosecutions in, 4 *s* 5 *f*
—— Horse Show, *see* HORSE
—— Onion Fair, 22 *s* 4 *c*
—— Royal Society of Artists Exhibition, 28 *a* 4 *f*
—— Ruffianism in, 21 *a* 12 *e*—31 *a* 6 *c*—1 *s* 5 *c*—9 *s* 8 *a*
BIRTHS.—In consequence of the Registrar-General having a complete Alphabetical List from 1837, of all Births in the British Dominions, as also of all British Subjects born abroad, which can be inspected at any time at the Office in Somerset House, it is not deemed expedient to insert the Minimum Lists as advertised in the *Times*.
—— D'Eu, Countess, of a still born Daugh 29 *j* 5 *b*
—— Triple at Uxbridge, 23 *s* 6 *a*
Bissao, a Petty King Pillages, 6 *j* 7 *a*
Black Mail in New York, 23 *s* 6 *e*

Blackfriars Bridge, Alterations on, 20 *a* 5 *d*
Blore (G. J.) on the Oxford and Cambridge Schools Examinations, 9 *s* 5 *d*
Boating Accidents, 15 *a* 12 *b*
—— and Bathing Casualties, 27 *j* 6 *d*
Boiler Bursting, Experimental, 19 *s* 8 *b*
Bolckow, Vaughan & Co., 2 *s* 4 *a*
Bolter (G.) Martini-Henry Rifle, 11 *a* 8 *d*
Bombay School of Art, Note about, 23 *s* 6 *e*
Bonaparte (Pierre Nap.) Letter from, 2 *j* 10 *b*
BOOKS:—
—— Aldus and Grolier—a Curious Trial, 14 *s* 9 *f*
—— Code of Justinian, 1475, by Andrew Frisner, 11 *a* 7 *f*
—— Egyptian Medical Treatise, 22 *s* 3 *d*
—— Encyclopædia Britannica, New Edition, 18 *j* 5 *e*—8 *a* 10 *c*
—— Gould's Ornithology Sale of a Complete Set of, 2 *j* 12 *d*
—— Library of M. Guizot, 16 *s* 7 *c*
—— Olof Hofmann's Account of Sweden's Triumphs, 4 *s* 4 *f*
—— Return of Books Exported, 13 *j* 7 *d*
—— Sale of Queen Elizabeth's Book of Prayers, 25 *j* 5 *d*
—— "Times Column," &c., 1 *j* 12 *e*—4 *j* 12 *d* & *e*—7 *j* 12 *f*—10 *j* 12 *d*—11 *j* 12 *e*—14 *j* 12 *d*—16 *j* 12 *e*—18 *j* 12 *e*—22 *j* 12 *f*—23 *j* 12 *c*—24 *j* 12 *d*—27 *j* 12 *e*—29 *j* 12 *e*—30 *j* 12 *e*—1 *a* 12 *e*—4 *a* 12 *e*—5 *a* 10 *e*—6 *a* 12 *e*—8 *a* 12 *e*—11 *a* 8 *e*—13 *a* 12 *e*—15 *a* 8 *e* -18 *a* 6 *c*—21 *a* 12 *f*—22 *a* 12 *b*—25 *a* 9 *f*—27 *a* 11 *f*—29 *a* 11 *e*—1 *s* 10 *c*—3 *s* 10 *b*—7 *s* 10 *b*—9 *s* 10 *e*—12 *s* 12 *e*—16 *s* 12 *e*—18 *s* 9 *f*—21 *s* 12 *e*—23 *s* 12 *e*—24 *s* 10 *e*—26 *s* 12 *e*—28 *s* 12 *e*—29 *s* 9 *f*
Boots and Shoes, Return of, 9 *j* 6 *f*
Borelly's Comet, 12 *s* 8 *d*
Borneo, New Settlement in, 19 *s* 11 *b*
Borrowed Instincts—a Lady Filled with Grasshoppers, 23 *s* 6 *c*
—— Plumes, 4 *a* 8 *c*—13 *a* 10 *c*—18 *a* 3 *d*—20 *a* 8 *e*—31 *a* 6 *b*
Botanical Gardens of Calcutta, 24 *s* 5 *f*
Boulogne, Deep Sea Harbour at, 29 *s* 8 *f*
Boulter (G.) on the Martini-Henry Rifle, 10 *s* 4 *f*
Bowdler (C. A.) on Military Æronautics, 29 *j* 5 *e*
Bowles (Wm.) on Accidents to Railway Servants, 24 *s* 4 *e*
Bowyer (Sir Geo.) on Internal Evidence, 22 *s* 3 *d*
—— on the Irish Judicature Bill, 10 *a* 9 *f*
—— on the Ruby Mine, 18 *a* 5 *f*
Boy Murderer at Boston, 11 *a* 10 *c*
Braby (Fred.) & Co., 12 *a* 4 *a*
Braithwaite (Thos. Wolfe) Testimonial to, 7 *a* 10 *c*
Brunswell (Baron) Speech on Closing the Surrey Assizes, 12 *a* 9 *a*
—— (F. J.) on Mechanical Engineering, 7 *a* 10 *a*
Brand (H. R.) on Stroud Politics,
Brave Young Lady, Miss Neill, 13 *a* 12 *a*
BRAZIL:—
—— Bombarding of Alvear, 3 *a* 12 *c*—7 *a* 5 *e*
Brazil *(continued)*.
—— Celebration of the Anniversary of Independence, 15 *s* 8 *b*
—— Commercial News, 20 *j* 7 *b*—5 *j* 5 *a*—5 *a* 5 *b*
—— Exchange, 6 *j* 7 *b*—13 *j* 7 *c*—29 *j* 5 *b*—11 *a* 5 *a*—14 *a* 3 *a*
—— Impeachment of the Prime Minister, 3 *s* 3 *b*—7 *s* 3 *b*
—— Prophet Maures and Doings, 3 *a* 12 *c*
—— Sentence on the Bp. of Paru, 3 *a* 12 *c*
Brazilian Chambers, Speech at the Closing of, 21 *s* 5 *b*
Brentford, Poor Law Administration in, 10 *s* 11 *a*—15 *s* 8 *e*
Bribe for a Judge, 14 *a* 3 *c*
Bridges (Edward T.) on Emigration to a Free Country, 28 *j* 12 *e*
Briggs (T.) on Workmen's Trains and Passenger Duty, 11 *s* 4 *f*
Bright (John) Movements of, 11 *s* 7 *e*
Brighton—Address of the Electors to Professor Fawcett, 11 *a* 5 *e*
—— Mr. Brigden Elected Fourth Time Mayor of, 28 *s* 9 *f*
—— Brighton, Opening of a New Church in, 11 *s* 5 *d*
—— Aquarium Company, 11 *j* 6 *e*—28 *j* 10 *c*—5 *a* 9 *a*
——— Additions to, 14 *j* 9 *f*—30 *j* 6 *e*—23 *s* 5 *f*
——— Second Anniversary Celebration, 11 *a* 4 *a*
—— a Play, Notes about, 10 *a* 3 *c*—13 *a* 6 *d*
Bristol Annual Colt Fair, 24 *j* 10 *d*
—— Cathedral College, 17 *a* 7 *e*
—— Training Ship *Formidable*, Fifth Annual Meeting, 29 *j* 10 *e*
Britains (The) Note about, 14 *j* 10 *f*—17 *j* 10 *e*
British Archæological Association, 3 *a* 9 *e*—13 *a* 8 *d*
——— 21st. Congress Annual Inauguration of, 7 *a* 12 *c*
——— Proceedings, 10 *a* 4 *e*—11 *a* 6 *e*
—— Association—Appointment of President, 21 *j* 9 *f*
——— Annual Meeting, 19 *a* 9 *f*
——— Biology, 21 *a* 6 *e*—22 *a* 4 *b*—24 *a* 6 *b*—26 *a* 4 *c*
——— Chymical Science, 21 *a* 6 *d*—22 *a* 4 *b*—26 *a* 4 *d*—27 *a* 6 *b*
——— Concluding Meeting, 27 *a* 6 *b*
——— Common Flowers in Relation to Insects, 24 *a* 6 *e*
——— Economical Science and Statistics, 21 *a* 6 *a*—22 *a* 4 *a*—24 *a* 6 *a*—25 *a* 4 *a*—26 *a* 4 *a*—27 *a* 6 *a*
——— Geography, 21 *a* 6 *d*—24 *a* 6 *a*—25 *a* 4 *b*—26 *a* 4 *b*
——— Geology, 21 *a* 6 *f*—22 *a* 4 *a*—24 *a* 6 *c*—26 *a* 4 *c* & *d*
——— Higher Education of Women, 27 *a* 6 *b*
——— Lecture by Professor Huxley, 26 *a* 4 *e*
——— Mathematical and Physical Science, 21 *a* 6 *e*—22 *a* 4 *c*—26 *a* 4 *d*
——— Mechanical Sciences, 21 *a* 6 *d*—22 *a* 4 *b*—24 *a* 6 *d*—26 *a* 4 *d*
——— Meteorology, 26 *a* 4 *b*
——— Proceedings of, 20 *a* 4 *a*—21 *a* 6

British Archæological Association, Recited Paper, 26 *a* 4 *e*
—— Beekeepers Association, 11 *s* 9 *b*
—— Columbia, and the Pacific Railway Scheme, 3 *a* 5 *f*
—— Medical Association, 13 *a* 10 *d*—14 *a* 4 *c*—15 *a* 10 *f*
——— Annual Meeting, 8 *a* 8 *f*—12 *a* 5 *e*
—— Museum, Cast of Sappho Presented to, 30 *j* 10 *d*
——— Splendid Jacinth Gun Added to, 25 *s* 6 *c*
——— Additions to, 8 *a* 8 *c*
——— Notes about, 14 *a* 4 *f*
——— Notices, 1 *s* 7 *f*
—— Pharmaceutical Conference, 6 *a* 10 *d*—7 *a* 12 *d*—8 *a* 8 *f*
—— Shipowners' Company, 8 *j* 10 *a*
—— and Foreign Bible Society. Reception of Mr. Ward's Painting by, 23 *j* 5 *c*
—— and Irish Mutual Trust, 27 *j* 7 *a*
Brompton Hospital for Consumption, 7 *a* 12 *e*
Brotherly Love—a Satire, 28 *a* 8 *f*
Browne (Murray) on the Discharged Prisoners' Aid Society, 21 *a* 12 *e*
Bruce (Ernest) on Betting on Race Courses, 16 *j* 10 *b*
—— (T. C.) on Mails to the North, 17 *a* 9 *f*
Brunswick Bequest and the Legacy Duty, 5 *s* 4 *f*
Brussels—Ex-King of Hanover at, 13 *j* 7 *b*
Brutal Assaults, Notes on, 25 *a* 9 *e*
—— by Ruffians, 18 *s* 3 *b*
Brutality in the Black Country, 27 *a* 8 *d*—29 *a* 5 *d*—15 *s* 5 *d*
Bryce (James) on the New Icelandic Constitution, 7 *j* 4 *f*
Buckingham Street Water Gate, 11 *a* 10 *e*
Buenos Ayres, Daring Murders at, 31 *a* 3 *f*
—— Case of Mr. Lanus and his Family, 1 *s* 9 *a*
—— Singular Proclamation, 3 *s* 8 *j*
Building Materials Used by Rats, 14 *s* 9 *f*
—— Societies New Act, 19 *a* 6 *e*
Bulkeley (Rev. H. J.) on Corporal Punishment, 11 *s* 5 *b*
Buller (E. W.) on the Martini-Henri Rifles, 27 *a* 7 *c*
Bunyan (John) Statue of at Bedford—Address to the Duke of Bedford for the Gift, 26 *s* 6 *c*
Burchell (James) on the *Bessemer* Steamer. 26 *s* 7 *d*
Burglary Attempted at Blackfriars, 16 *s* 11 *e*
Burial Boards, Loan to, 15 *j* 11 *b*
Burlington House, 20 *j* 10 *e*—28 *j* 11 *a*
Burn (Robert) on University Endowments, 30 *j* 10 *f*
—— (W.) on Railway Accidents, 23 *j* 7 *c*
Burness and Sons on the Coal Tax of Egypt, 29 *j* 10 *a*—5 *a* 9 *a*
Burns (John) on Unseaworthy Ships, 1 *j* 6 *a*
Burrows (Montague) on the Public Worship Regulation Bill, 13 *j* 14 *c*—21 *j* 5 *e*—31 *j* 7 *f*
——— Notes about, 3 *a* 11 *e*
——— on the Protestant Church of England, 28 *j* 8 *b*
—— (W.) on Mosquitoes in London, 27 *a* 6 *c*
Butt (Isaac) on the Irish Coercion Bills, 28 *j* 5 *b*
Butterfield (W.) on Northumberland House, 3 *a* 12 *b*
Butterton (Rev. G. Ash) on Giggleswick School, 24 *j* 8 *a*
Buxton (E. N.) on Excess of Zeal, 9 *j* 5 *c*
Byron (John) on the *Flintshire*, 4 *j* 8 *a*

C.

Cabs and Cabmen, 14 *a* 6 *c*
Cabinet Councils, Meetings, 1 *j* 11 *f*—3 *j* 9 *f*—9 *j* 11 *f*—13 *j* 11 *e*—21 *j* 9 *f*—25 *j* 9 *f*—3 *a* 9 *f*
Caird (James) on the Variation in the Price of Corn, 11 *j* 6 *b*
—— on the Wheat Crop, 15 *s* 4 *e*—16 *s* 5 *e*
Cairnes (Professor) Health of, 7 *s* 8 *e*
Calais Harbour, 15 *a* 11 *f*
Caledonian Insurance Company, 20 *j* 8 *b*
Calendar of Lessons, Why Changed, 22 *j* 10 *d*
Camberwell Medical Officers, Charge of Neglect Against, 14 *a* 3 *f*
Cambrian Archæological Association, 29th Annual Meeting, 25 *a* 4 *f*—27 *a* 6 *d*—28 *a* 4 *d*—31 *a* 8 *d*
—— Annual Congress at Wrexham, 10 *a* 12 *a*—29 *a* 11 *b*
—— Inscribed British Stones, 29 *a* 11 *b*
Cambridge, First Maiden Session at, 3 *j* 11 *d*
—— Serious Practical Joke at, 28 *a* 3 *e*—31 *a* 9 *d*
—— Stourbridge Fair, 26 *s* 5 *f*
CAMBRIDGE UNIVERSITY:—
—— Examinations, 16 *j* 5 *b*—21 *s* 9 *f*
—— Foundation Scholarships, 20 *a* 3 *f*
—— Library Notices, 21 *s* 9 *f*
—— Queen's College Examination, 4 *j* 12 *b*
—— Sizarships, 20 *a* 3 *f*
—— Trinity College, Examination for Fellowships, 20 *a* 3 *f*
Cameron (V. Lovett) on the Slave Trade in Eastern Africa, 15 *a* 10 *d*
Cameron-Livingstone Search Expedition, 6 *j* 12 *b*—9 *j* 8 *f*—11 *j* 11 *a*—15 *j* 9 *f*—18 *j* 12 *d*—7 *a* 4 *e*—10 *a* 12 *a*
"Camp Cure," 8 *s* 5 *f*
Campbell (A.) on Railway Unpunctuality, 15 *a* 8 *a*
CANADA:—
—— Arrival of Farm Labourers at Toronto, 22 *a* 9 *f*
—— Bush Fires in Ontario, 22 *a* 3 *e*
—— Climate of, Mr. Bell's Report, 26 *s* 10 *f*
—— Lord Dufferin in Chicago, 19 *a* 5 *a*—31 *a* 6 *c*
—— Execution Levied in the House of Delegates, 13 *j* 9 *f*
—— Fishing Reports, 2 *j* 12 *c*
—— Gales and Casualities, 13 *j* 9 *e*
—— Meat and Produce Company, 16 *j* 11 *a*
—— Ministerial Changes, 24 *a* 5 *b*—25 *s* 5 *c*
—— Miscellaneous News, 1 *a* 5 *a*—13 *a* 8 *c*—22 *a* 3 *e*—25 *a* 5 *b*—23 *s* 5 *b*
—— Ouimet Ministry of Quebec Resigns, 10 *s* 5 *a*
—— Paper Money, 17 *a* 8 *e*
—— Reciprocity Treaty with the United States, 6 *a* 8 *a*—13 *a* 8 *c*—25 *s* 5 *c*
—— Riel Returned for Provencher, 5 *s* 5 *b*
—— and the United States Reciprocity Treaty 14 *j* 10 *f*—18 *j* 5 *a*—22 *j* 5 *a*

Canada *(continued)*.
—— Ship News, 30 *j* 6 *b*
—— Trade and Corn Exchange Report, 25 *s* 5 *c*
Canadian Expeditionary Force, 21 *s* 11 *f*
—— Police Expedition to the Rocky Mountains, 1 *j* 13 *d*
CANALS:—
—— Caledonian and Crinan, Annual Report, 11 *a* 10 *c*
—— Italian Irrigation (Cavour), 23 *j* 7 *a*—23 *s* 5 *a*
—— Leeds and Liverpool, 19 *s* 6 *c*
—— Regents, Impure State of, 22 *a* 8 *b*
—— Suez, Mails to Pass Through, 14 *j* 5 *b*
—— Traffic, 21 *j* 5 *f*—4 *a* 3 *d*—11 *a* 10 *d*—18 *a* 5 *a*—1 *s* 4 *f*—8 *s* 5 *e*—25 *s* 3 *f*
Cannibalism at Sea, 20 *j* 10 *d*
Canterbury (Abp. of) on the Duties of Clergy and Laity, 13 *a* 10 *c*
—— on Founders, 4 *a* 8 *a*
—— Movements of, 21 *s* 9 *e*
CAPE OF GOOD HOPE:—
—— Commercial News, 3 *a* 12 *d*—13 *a* 12 *c*—21 *s* 11 *e*
—— Coolies at, 5 *s* 7 *e*
—— Criminals Bill, 14 *j* 5 *a*
—— Discovery of a Diamond Field Denied, 14 *j* 5 *a*—21 *s* 11 *d*
—— Gold Fields, 6 *j* 7 *b*—3 *a* 12 *d*
—— Great Nugget of Gold Found in, 21 *s* 11 *d*
—— Miscellaneous News, 3 *a* 12 *c*—21 *s* 11 *e*
—— Opening of the Parliament, 4 *j* 5 *f*—6 *j* 7 *b*
—— Parliamentary proceedings, 20 *j* 7 *f*—3 *a* 12 *c*—13 *a* 12 *c*—5 *s* 7 *e*
—— Trial of Langalibelele, 14 *j* 5 *a* & *b*—5 *s* 7 *e*
—— Weather at the Diamond Fields, 10 *a* 5 *b*—13 *a* 12 *c*
Capel (M.) on the Roman Catholic College at Kensington, 22 *s* 9 *e*
—— (T. J.) Science for Roman Catholics, 24 *s* 5 *e*
Capron (J. R.) on the Last New Comet, 13 *a* 6 *e*
Carlisle Diocesan Conference, Sittings, 28 *a* 8 *f*—29 *a* 10 *e*
Carmichael & Co., (Limited), 9 *j* 9 *a*
Carner (M.) Anecdote of, at Nantes, 17 *s* 3 *b*
Carpenter (Dr. A.) Sewage Question, 26 *s* 11 *d*
—— (John) on Pauper Infants, 12 *a* 10 *e*—21 *a* 8 *d*
Carriages and Horses, Return of Duty on, 28 *s* 9 *f*
Carrington (J.) on the Accident on the Rosegg Glacier, 2 *s* 3 *d*
Carter (T. T.) on the Public Worship Regulation Bill, 9 *j* 6 *f*
—— on Bp. Cosin and the Revision of 1612, 24 *j* 4 *e*
Cartledge (Henry) on the Alleged Dog and Fight, 10 *a* 10 *f*
Case for Inquiry—Mary Williams, 25 *a* 3 *f*
Castles in the Air—the Clergyman's Sermon, 10 *s* 7 *f*
"Casual" not the "Amateur Casual," 13 *a* 6 *c*
Caterham Asylum for Idiots, Annual Inspection, 13 *j* 8 *c*
CATTLE:—
—— Contagious Diseases Act, Privy Council Orders, 4 *j* 8 *b*—8 *a* 8 *d*
—— Disease, Official Return, 16 *s* 8 *b*
—— in Scotland, 7 *a* 11 *b*—13 *a* 10 *f*
—— Fair at Reading, 22 *s* 4 *f*
—— Foot and Mouth Disease, 12 *a* 4 *f*
—— Imports, 31 *a* 3 *f*—4 *s* 4 *b*—5 *s* 9 *e*—28 *s* 6 *c*
—— from America, 24 *s* 5 *e*
—— Robbery of, at Beech, 21 *a* 7 *b*
—— Sale of Lord Bective's Shorthorns, 12 *s* 6 *c*
—— of Messrs. Laney's Shorthorns at Wateringbury, 4 *j* 10 *f*
—— of Shorthorns at Holker Hall, 10 *s* 9 *f*
—— State of Trade in, 1 *j* 13 *c*—2 *j* 6 *e*—3 *j* 11 *b*—6 *j* 9 *c*—7 *j* 11 *b*—8 *j* 10 *d*—9 *j* 9 *c*—10 *j* 11 *b*—13 *j* 8 *f*—14 *j* 10 *b*—15 *j* 10 *f*—17 *j* 10 *e*—18 *j* 10 *b*—20 *j* 8 *e*—21 *j* 11 *b*—22 *j* 11 *a*—23 *j* 7 *a* 24 *j* 10 *c*—25 *j* 6 *b*—27 *j* 7 *d*—28 *j* 10 *d*—29 *j* 10 *c*—30 *j* 6 *f*—31 *j* 10 *b*—1 *a* 10 *d*—3 *a* 6 *b*—4 *a* 10 *e*—5 *a* 9 *c*—6 *a* 10 *e*—7 *a* 7 *c*—10 *a* 7 *b*—11 *a* 7 *c*—12 *a* 4 *f*—13 *a* 7 *d*—14 *a* 5 *b*—15 *a* 7 *c*—17 *a* 7 *b*—18 *a* 5 *e*—19 *a* 7 *f*—20 *a* 8 *a*—21 *a* 7 *e*—24 *a* 10 *b*—25 *a* 5 *b*—26 *a* 5 *b*—27 *a* 7 *f*—28 *a* 5 *b*—31 *a* 5 *d*—1 *s* 4 *b*—2 *s* 4 *b*—3 *s* 5 *f*—4 *s* 4 *b*—7 *s* 4 *e*—8 *s* 4 *e*—9 *s* 4 *f*—10 *s* 6 *d*—11 *s* 4 *d*—14 *s* 6 *f*—15 *s* 4 *b*—16 *s* 6 *e*—17 *s* 4 *f*—18 *s* 4 *e*—21 *s* 6 *a*—22 *s* 4 *d*—23 *s* 6 *b*—24 *s* 4 *c*—25 *s* 4 *c*—26 *s* 6 *a*—28 *s* 6 *d*—29 *s* 4 *f*—30 *s* 6 *d*
Cement Labourers of Galley-hill, Gravesend, Demonstration Against Closing the Works, 25 *a* 3 *e*
CENTENARIANS:—
—— Mary Brockman, 21 *s* 12 *c*
—— Amy Gregory, of Dublin County, N. C., 28 *s* 10 *b*
—— Judge Harrison of Michigan, 17 *s* 10 *a*
—— Elizabeth Horam, *see* BETSY LEATHERHEAD
—— Irish, 5 *s* 11 *d*
—— Justinian Roxas, an Indian, 15 *s* 6 *d*
—— Betsy Letherton, 3 *a* 10 *b*—10 *a* 7 *c*
—— Betsy Leatherhead, 10 *a* 10 *b*—15 *a* 6 *f*—20 *a* 6 *b*—22 *a* 3 *b*
—— Peter Manning of Knighton, 21 *a* 10 *e*
—— an Old French Lady, 18 *a* 9 *f*
—— Mrs. Katie Shepp, 10 *a* 7 *c*
Centenarians, 29 *j* 9 *c*
—— a Pair of Pauper at Westminster:—Margaret Patten and Mary Crowe, 27 *a* 5 *f*
—— Three, Mr. Thoms on, 12 *s* 11 *f*
Centenary of Chymistry, 17 *a* 10 *a*—*see* PRIESTLY
Central Asia—the Anna Darya Expedition, 31 *a* 3 *a*
—— Trading Company, First Caravan Leaves Murree for Yarkund, 21 *j* 10 *d*
—— Criminal Court, Opening of, 17 *a* 12 *c*—11 *s* 9 *c*—19 *s* 5 *b*
—— Recorder's Charge, 18 *a* 9 *c*—22 *a* 9 *f*
Ceylon, Antiquarian Discoveries in, 11 *a* 11 *b*
—— Coffee Returns, 21 *j* 10 *d*
—— Miscellaneous News, 21 *j* 10 *d*
—— Railway News, 21 *j* 10 *d*
Chain Cables and Anchors, New Act, 8 *s* 4 *b*
Chambord (Comte de) Manifesto of, to the French People, 4 *j* 8 *a*
—— Henri, or Henri V., Signature of

Chambers (Geo. H.) on the *Worcester* Training Ship, 29 *s* 9 *a*
Chancery Lane, Widening of, 17 *s* 5 *c*
—— Return of Stamps Used by, 28 *s* 10 *f*
Channel Tunnel, 22 *a* 8 *b*
—— Scheme, 30 *j* 11 *a*—5 *s* 5 *d*
Chapel Royal, Savoy, Restoration, 8 *a* 8 *c*
—— Whitehall, Preachers, 4 *j* 5 *e*—7 *j* 12 *a*
Charing Cross, Value of Land at, 11 *a* 11 *f*
—— Hotel Company, 5 *a* 9 *d*
Charity Commissioner, Appointment, 29 *a* 8 *a*
Charterhouse, Candidates for Senior Scholarships, 5 *a* 7 *f*
—— School, Postponement of Cricket Match, 1 *j* 12 *b*
Chauvin (G, Von) on the Direct Cable and Newfoundland, 27 *a* 7 *a*
Chichester Cathedral, New Communion Table for, 20 *a* 5 *f*
Chicory, Duty on, 26 *s* 7 *f*
Chili, Case of Capt. Hyde, 28 *a* 8 *b*—29 *a* 10 *d*
—— Cerro de la Concepcion, Another Fissure Opening in, 28 *a* 8 *b*
—— Civil Marriage Bill, 13 *j* 7 *b*
—— Commercial Intelligence, 13 *j* 7 *b*
—— Exhibition at Santiago, *see* SANTIAGO
—— Railways, 13 *j* 7 *b*
—— Ristori Obtains the Pardon of Munoz, 7 *s* 8 *b*
—— Shipping News, 13 *j* 7 *b*
CHINA:—
—— Commercial News, 7 *j* 12 *a*—11 *j* 5 *a*—18 *j* 5 *a*—21 *j* 5 *a*—25 *j* 5 *a*—28 *j* 5 *b*—1 *a* 5 *a*—4 *a* 12 *d*—5 *a* 3 *a*—10 *a* 5 *a*—11 *a* 5 *a*—15 *a* 5 *a*—18 *a* 3 *a*—22 *a* 8 *b*—25 *a* 3 *a*—29 *a* 5 *a*—1 *s* 3 *a*—5 *s* 5 *b*—8 *s* 3 *a*—12 *s* 5 *b*—16 *s* 5 *b*—22 *s* 3 *a*—29 *s* 3 *b*
—— Disturbances in, 24 *a* 5 *e*
—— the Emperor Refuses to Receive the New Belgium Minister, 25 *s* 3 *b*
—— Miscellaneous News, 4 *a* 12 *d*—20 *a* 3 *b*—12 *s* 5 *b*
—— Piracy in, 25 *a* 3 *a*
—— Purchase a Danish Iron-clad, 31 *a* 3 *a*
—— Riot at Ningpo, 7 *j* 4 *d*—10 *j* 4 *f*
—— at Shanghai, 10 *j* 4 *f*—14 *j* 4 *d*
—— Treaty of Commerce with Peru, 28 *a* 3 *b*
—— Typhoon at, 29 *s* 3 *a*—30 *s* 8 *d*
—— off Formosa, 23 *j* 5 *a*
—— and Formosa, *see* JAPAN
China and Japan, 15 *s* 3 *d*—18 *s* 3 *b*—30 *s* 9 *f*
—— Col. Wenjeckow's New Work on, 23 *s* 5 *d*
Chinese Curiosities, 27 *a* 8 *e*
—— Wedding, 19 *s* 9 *f*
—— Women, Importation of, at San Francisco, 24 *s* 5 *e*
Chintaman (Hurrychund) on the Guicowar of Baroda, 2 *s* 8 *c*—7 *s* 3 *f*
Chipping Norton, Sentence on a Boy of Seven Years Old, 7 *s* 4 *e*
Cholera and Birds, 3 *s* 8 *b*—8 *s* 8 *e*—11 *s* 5 *d*
—— Official Papers on the Diffusion of, 13 *a* 12 *b*
—— in Prussia, 7 *a* 11 *b*
—— Treatment of, 15 *a* 11 *e*
Choral Festival at Windsor, 16 *j* 10 *b*
Christ's Hospital, Speech Day at, 16 *j* 12 *d*
—— Visit of the Lord Mayor, &c. to, 22 *s* 9 *f*
Chronological Error, 17 *a* 6 *c*
Chronometers, Notes about, 28 *a* 6 *c*—2 *s* 3 *a*
Chubb & Son, on Cutting Keys to Pattern, 3 *s* 9 *b*—5 *s* 8 *a*
Church (H. F.) on the Legal Vacations, 27 *a* 11 *e*—29 *a* 10 *e*
—— (R. W.) on the Public Worship Bill, 20 *j* 9 *e*
—— Building Return, Notes about, 30 *s* 8 *b*
—— Defence, Notes about, 29 *a* 8 *b*—2 *s* 5 *d*
—— of England Temperance Society, Conference at Stourbridge, 31 *a* 8 *d*
—— Incumbent Sustentation Fund, Sermons for, 11 *j* 6 *f*
—— Meetings about, 9 *s* 6 *b*
—— Work at Sea, 24 *a* 5 *b*
Chymicals, State of Trade in, 2 *j* 6 *d*—31 *j* 10 *d*—1 *s* 4 *d*—30 *s* 6 *b*
Cinnamon, State of the Market, 1 *s* 4 *d*
City Guilds—Names of Well-known Men in the Lists as Freemen, 19 *a* 4 *f*
—— Liberal Club, 25 *j* 6 *d*—28 *a* 9 *b*
—— of London Brewery Company, 6 *a* 10 *a*
—— Distribution of the Czar's Gift to the Charities of, 31 *j* 9 *f*
—— School, Distribution of Prizes, 25 *j* 12 *d*
—— Annual Report, 8 *s* 5 *c*
—— Mulberry Trees, 3 *s* 7 *f*—4 *s* 3 *f*—14 *s* 5 *e*—16 *s* 6 *b*—25 *s* 4 *a*—28 *s* 6 *f*
Civic Donations, 9 *j* 9 *f*
CIVIL ACTIONS:—
—— Abergavenny (Earl of) *v.* Phillips, 3 *a* 11 *e*
—— *v.* Sophia Phillips, 3 *a* 11 *e*
—— Adams *v.* Jeeves, 24 *j* 11 *b*
—— Air Gas Light Company *ex parte* Murray and others and *ex parte* Puckle and another, 6 *j* 13 *b*
—— Alhambra Music Hall Company, Portsmouth, 31 *j* 11 *b*—1 *a* 11 *c*
—— Alway *v.* Cape, 8 *a* 11 *e*
—— Appleyard *v.* Swanborough, 13 *a* 11 *a*
—— Archcroft *v.* Crow Colliery Company, 8 *j* 11 *b*
—— Armstrong *v.* Lancashire and Yorkshire Railway, 7 *a* 11 *d*
—— Attorney-General *v.* English, 8 *j* 10 *f*
—— *v.* North London Railway, 9 *j* 13 *a*
—— and the Secretary of State for War *v.* Francis and others, 14 *j* 11 *a*
—— *v.* Southall, Ealing, &c. Tramway Company, 10 *j* 11 *d*
—— *v.* Wareing, 3 *a* 10 *e*
—— *v.* Wrench, 30 *j* 11 *c*
—— Avory *v.* Rose, 30 *j* 12 *a*
—— Bachelors' Residential Club Company, 27 *j* 11 *a*
—— Bain *v.* Moore and another, 7 *a* 11 *c*
—— Baker *v.* Inwards, 13 *a* 11 *b*
—— Bala Banking Company *v.* Edwards, 8 *a* 11 *f*
—— Baldwin *v.* Pickard, 7 *a* 11 *e*
—— Barker and Wife *v.* Great Northern Railway, 11 *a* 11 *a*
—— Barlow *v.* Public Works Construction Company, 8 *j* 11 *c*
—— Barnard *v.* Goldsmith, 8 *a* 11 *e*
—— Barr *v.* Fleming, 26 *a* 9 *c*
—— Barratt *v.* Boothman, 8 *a* 11 *d*

Civil Actions *(continued)*.
—— Battingham *v.* Baxendale and others, 6 *j* 13 *b*
—— Battle *v.* Great Northern Railway, 20 *a* 9 *a*
—— Bean *v.* Barnsley, 3 *a* 11 *d*
—— Becker *v.* London and North Western Railway, 18 *s* 3 *e*
—— Bedford (Duke of) *v.* Best, 6 *j* 13 *a*
—— Bellairs *v.* Bellairs, 17 *j* 11 *c*
—— *re* Benton's Policy Trusts, 3 *a* 10 *f*
—— *re* Bessemer Steel and Ordnance Company, 25 *j* 11 *a*
—— *re* Blantyre, Will Case, 24 *j* 5 *d*
—— Bloomer *v.* Bernstein, 9 *j* 13 *a*
—— Bolivian Republic *v.* National Bolivian Navigation Company, 10 *j* 11 *d*
—— Bowler *v.* Brown, 17 *a* 11 *d*
—— Bowles *v.* Hart, 8 *j* 11 *d*
—— *in re* Bowles's Mortgage, 6 *j* 13 *b*
—— Bracewell *v.* Midland Railway, 17 *a* 11 *d*
—— Bradburn *v.* Great Western Railway, 29 *j* 12 *d*
—— Brady *v.* American Steamship Company of Philadelphia, 7 *a* 8 *a*
—— Brain (Ephraim) and others, in the Matter of a Petition of Right, 2 *j* 11 *a*
—— Brelsford *v.* Rigby, 26 *a* 9 *c*
—— Bridge *v.* Besant, 13 *a* 11 *b*
—— Brinsley *v.* Jennings, 11 *j* 11 *c*
—— Britton and another *v.* Cawtheray, 8 *a* 11 *f*
—— Broad *v.* Lyle, 13 *a* 11 *b*
—— Broughton Copper Company *v.* Freeman, 26 *a* 9 *c*
—— Brown *v.* Billson, 8 *j* 11 *d*—10 *j* 11 *d*
——— *v.* Brown, 6 *j* 13 *c*
—— Bydenstein and others *v.* Cartwright, 3 *a* 11 *c*
—— Callan *v.* Dease, 3 *j* 12 *b*—4 *j* 7 *f*
—— Carmarthen and Cardigan Railway *v.* Central Wales, &c., 3 *a* 5 *f*—4 *a* 10 *d*—5 *a* 9 *e*—6 *a* 10 *d*—25 *a* 5 *f*
—— Carnagie *v.* Carnagie, 3 *j* 12 *c*
—— *re* Carnforth Hematite Iron Company, 25 *j* 11 *a*
—— Castle *v.* Thomson, 6 *j* 13 *b*
—— Cheetham *v.* Watkin, 17 *a* 11 *c*
—— Christy Minstrels—Bain *v.* Moore, &c., 7 *a* 11 *c*
—— City of London Real Property Company *v.* Wrench, 30 *j* 11 *c*
——— Sewers Commission *v.* Glasse, 5 *a* 10 *a*
—— *re* Citizen Assurance Corporation, 1 *a* 11 *c*
—— Clark *v.* Lee, 7 *a* 11 *d*
—— Continental and Shipping Butter Company, 13 *j* 13 *d*
—— Cooper *v.* Griffin, 4 *a* 11 *b*
—— Corporation of Foreign Bondholders *v.* Don Enrique Pastor, 3 *j* 12 *c*—14 *j* 11 *d*
—— Cory *v.* Patton, 8 *j* 11 *b*
—— Coulter *v.* Patterson, 17 *j* 4 *e*
—— Cragg and others *v.* Day and another, 8 *a* 11 *e*
—— Crown Co-Operative Society, 20 *j* 13 *a*
—— *re* Cullinan, 11 *s* 5 *e*
—— Cutter *v.* Truss, 30 *j* 12 *a* & *b*
—— Danson *v.* Ellis and others, 22 *a* 9 *c*
—— Davis *v.* Richards and others, 27 *j* 11 *d*

Civil Actions *(continued)*.
—— D'Elbur *v.* Armstrong, 8 *j* 11 *c*
—— De Frece *v.* Richardson, 20 *a* 9 *b*
—— De Serre *v.* Clarke, 28 *j* 11 *b*
—— De Witte *v.* Parry, 2 *j* 11 *b*
—— Dempster *v.* North Eastern Railway, 13 *s* 11 *c*
—— Dillon *v.* Barnes and Williams, 2 *j* 11 *b*
—— Dodwell *v.* Phillips, 20 *j* 13 *b*
—— Dowling *v.* Pontypool, &c. Railway, 3 *a* 10 *e*
—— Duck *v.* Bragg, 14 *j* 11 *d*
—— Dudgeon, *v.* Pembroke, 8 *j* 11 *d*
—— Dunne *v.* English, 31 *j* 11 *a*
—— Dynes *v.* Duthoit, 19 *a* 11 *c*
—— Earp *v.* Rayds, 8 *a* 11 *d*
—— Eden *v.* Jepson, 6 *j* 13 *c*
—— Edmunds *v.* Alsop, 9 *j* 12 *f*
—— Eggers and others *v.* Schunck and another, 20 *a* 9 *a*
—— Eley *v.* Imperial Ottoman Bank, &c., 10 *j* 11 *c*—11 *j* 11 *b*—17 *j* 11 *d*
—— Emson *v.* Saffron Walden Railway, 29 *j* 11 *b*
—— European Assurance Arbitration:—Bath Hospital Case, 4 *a* 11 *e*
——— Coates's Case, 4 *a* 11 *e*
——— Cooper's Case, 11 *j* 11 *d*
——— Hough's Case, 4 *a* 11 *e*
——— Lennox's Case, 11 *j* 11 *d*
——— Paull's Case, 4 *a* 11 *e*
——— Smith's (Benj.) Case, 4 *a* 11 *e*—5 *a* 10 *c*
——— Talbot's Case—Vivian's Case, 9 *j* 13 *b*
——— Webber's Case, 4 *a* 11 *e*
——— Weston's Case, 11 *j* 11 *d*
—— Evans *v.* Thomas, 1 *a* 11 *d*
—— Exchange and Discount Bank *v.* Hammond, 13 *a* 11 *c*
—— Fearnsides and others *v.* Lever and another, 22 *a* 9 *c*
—— Fell and another *v.* Biddolph and another, 10 *a* 11 *b*
—— Fenner and another *v.* Norman and another, 13 *a* 11 *a*
—— Fielding *v.* Fitton, 10 *a* 11 *c*
—— Finn *v.* South Western Railway, 1 *a* 11 *d*
—— Flory *v.* Causton and others, 3 *a* 11 *c*—6 *s* 11 *f*
—— Forster *v.* Ellison and others, 9 *s* 9 *d*
—— Fowler *v*, Lock, 2 *j* 11 *b*
—— Foxon *v.* Gascoigne, 3 *a* 10 *e*
—— Frost *v.* Lefevre, 26 *a* 9 *d*
—— Furness Iron and Steel Company *v.* Cammell & Co., 22 *a* 9 *c*
—— Galdeck *v.* Little and others, 8 *a* 11 *d*
—— Gamble *v.* North Eastern Railway, 21 *s* 11 *a*
—— Gawthorpe *v.* Gawthorpe, 14 *a* 9 *c*
—— Geak *v.* Ross, 10 *a* 11 *a*
—— General Phosphate and Chymical Works Company, 25 *j* 11 *a*
—— Giacomette's Trusts, 3 *a* 10 *e*
—— Gibbs and others *v.* Wood, 24 *a* 11 *c*
—— Gillbanks *v.* Williamson, 24 *a* 11 *c*
—— Goodere *v.* Marples and another, 12 *a* 9 *d*
—— Gordon *v.* Macdonald, 24 *a* 11 *c*
—— Gossett *v.* Midland Railway, 11 *j* 11 *c*
—— Greaves *v* Manchester, Sheffield [illegible] way, 21 *a* 11 *a*

Civil Actions *(continued).*
—— Green *v.* Drew, 3 *j* 12 *d*
—— Gresham Life Assurance Society *v.* Below, 11 *j* 11 *b*
—— Guildhall Tavern Company *v.* Hunt, 3 *j* 12 *d*
—— Hale and Wife *v.* Bolton, 14 *a* 9 *b*
—— Halifax Corporation *v.* Local Board of Soothill Upper, 3 *j* 12 *c*
—— Halloran *v.* Chapman, 13 *a* 11 *c*
—— Harding and others *v.* Batthyany, 6 *a* 11 *e*—7 *a* 11 *e*
—— Harris *v.* Midland Railway, 23 *j* 11 *c*
—— Hartley *v.* Heywood, 3 *a* 11 *d*
—— Hastings Corporation *v.* Ivall, 8 *j* 10 *f*
—— Hathaway and others *v.* Shaw, 13 *a* 11 *c*
—— *in re* Hedges, 11 *j* 11 *b*
—— Hodges *v.* Patrick, 2 *j* 10 *f*
—— Hodgkinson *v.* White, 10 *a* 11 *c*
—— Holmes *v.* Tomlinson, 3 *a* 11 *d*
—— Honberg *v.* London and North Western Railway, 25 *j* 11 *c*
—— Housman *v.* Verity, 8 *a* 11 *f*
—— Howell *v.* Landore Siemen's Steel Company, 24 *j* 11 *c*
—— Hudson *v.* Roxburg and another, 20 *a* 9 *b*
—— Hunter and another *v.* Chaplin and another, 8 *a* 11 *d*
—— Hussey *v.* Close, 14 *a* 9 *c*
—— Jackson *v.* Jackson, 14 *a* 9 *b*
—— *ex parte* James *in re* Condon, 11 *j* 11 *b*
—— Japanese Government *v.* Pacific Mail Company, 7 *a* 10 *c*
—— Jay *v.* Gresham Life Assurance, 20 *a* 9 *a*—21 *a* 11 *a*—22 *a* 9 *c*—24 *a* 11 *d*—25 *a* 9 *c*
—— Jenkins *v.* Vowles, 14 *a* 9 *b*
—— Johnston *v.* Harrison and others, 17 *a* 11 *b*
—— Jonage (Comte de) *v.* Bachelin Deflorence, 14 *s* 9 *f*
—— Jones *v.* Duncan, 15 *a* 11 *a*
—— Kelly *v.* Patterson, 9 *j* 13 *a*
—— Kent *v.* Harker, 23 *j* 11 *b*—25 *j* 11 *c*
—— Kitson *v.* Midland Railway, 19 *a* 11 *c*—20 *a* 9 *a*
—— Kreeft and others *v.* Thompson, 10 *j* 11 *d*
—— Land Credit Company of Ireland, 13 *j* 13 *d*
—— Lawrie *v.* Wilson, 2 *j* 11 *b*—3 *j* 12 *d*—6 *j* 13 *c*
—— Lea *v.* Walley, 10 *a* 11 *d*
—— Lever and another *v.* Fearnsides and others, 22 *a* 9 *c*
—— Liberian Republic *v.* Imperial Bank, 9 *j* 12 *e*
—— Lister *v.* Marsden, 13 *a* 11 *c*
—— Little Mountain Colliery Company *v.* Tomkinson, 10 *a* 11 *d*
—— Liverpool Civil Service and Public Supply Association *v.* Richardson and another, 18 *a* 9 *a*—19 *a* 11 *b*
—— Lockton and another *v.* Lamotte, 11 *j* 11 *d*
—— Longbottom *v.* Booth, 18 *a* 9 *a*—19 *a* 11 *b*
—— Loweek and Wife *v.* Great Northern Railway, 6 *a* 12 *b*
—— Lyle *v.* Wonacott, 9 *j* 13 *a*
—— Mabbutt *v.* Midland Railway, 3 *a* 11 *c*
—— Mackintosh *v.* Burleigh and others, 8 *j* 11 *c*

Civil Actions *(continued).*
—— Mackenzie *v.* Whitworth and others, 24 *a* 11 *c*
—— Malkin *v.* Plant, 25 *j* 11 *d*
—— Manser *v.* Great Northern Railway, 8 *j* 11 *f*
—— Marcus *v.* General Steam Navigation Company, 2 *j* 11 *b*
—— Martin *v.* Incecliffe, 12 *a* 9 *d*
—— Marwick *v.* Codlin, 8 *j* 11 *c*
—— Mantle *v.* Fowler, 27 *j* 11 *d*
—— Mavro *v.* Ocean Marine Insurance Company, 9 *j* 13 *a*
—— Mills *v.* Glover, 13 *a* 11 *b*
—— Montgomery *v.* Wood and others, 17 *a* 11 *c*
—— Morris *v.* Langley, 20 *j* 13 *c*
—— Morrison *v.* Thompson, 8 *j* 11 *b*
—— Murray *v.* Ainsworth, 8 *a* 11 *f*
—— Nalty *v.* Aylett, 31 *j* 11 *a*
—— National Bolivian Navigation Company *v.* Public Works Construction Company, 3 *a* 10 *e*
—— Society *v.* London School Board, 8 *j* 10 *f*
—— Neville *v.* Cork and Passage Railway, 7 *a* 12 *a*
—— New Buxton Lime Company, 27 *j* 11 *a*
—— *re* New Nant y Blaida Silver Lead Mine Company, 3 *a* 10 *e*
—— Newall *v.* Tatham, 6 *a* 12 *c*
—— Nicholls *v.* Marsland, 12 *a* 9 *d*
—— O'Keeffe *v.* Moran, 23 *j* 10 *e*
—— *v.* Keating, 24 *j* 11 *a*
—— Oldham *v.* Ramsden, 24 *a* 11 *d*
—— Oriental Inland Steam Company *ex parte* Scinde Railway, 2 *j* 10 *f*
—— Owen *v.* Davies, 25 *j* 11 *a*
—— *v.* Swindells, 22 *s* 6 *c*
—— *re* Paraguassa Steam Tramroad Company—Adamson's, Renoldson's, and Webb's Cases, 8 *j* 11 *a*
—— Parker *v.* M'Kenna, 2 *j* 11 *a*—9 *j* 12 *e*—5 *a* 10 *a*
—— Parkes *v.* Prite, 10 *a* 11 *b*
—— Palk *v.* Hearn, 31 *j* 11 *b*
—— Peak *v.* Paull, 29 *j* 11 *b*
—— Pearce *v.* Terras Tin Mining Company, 31 *j* 11 *e*
—— Peed *v.* Cooper and others, 6 *a* 11 *e*
—— Phelps and another *v.* Harrison and another, 14 *j* 11 *e*
—— Phillips *v.* Seckham, 20 *j* 13 *d*—24 *j* 11 *b*
—— *v.* Midland Railway, 3 *a* 11 *e*
—— Polack *v.* North Western Railway, 6 *a* 12 *a*
—— Pollard *v.* London and North Western Railway, 26 *a* 9 *d*
—— Poole *v.* Great Western Railway, 17 *j* 4 *e*
—— *v.* London and North Western Railway, 31 *j* 11 *d*
—— Postmaster General *v.* Highland Railway Company, 16 *s* 6 *d*
—— Powell *v.* Smith, 13 *a* 11 *a*
—— Price *v.* Great Western Railway, 15 *a* 11 *a*
—— *v.* Byers, 17 *a* 11 *d*, *two notices*—19 *a* 11 *c*
—— Pugin *v.* Button, 23 *s* 8 *c*
—— Radwell *v.* Kitchin, 11 *a* 11 *a*
—— Rackstraw *v.* Nottingham, 10 *a* 11 *b*
—— Ralph *v.* Carrick, 1 *a* 11 *c*
—— Ramsbottom *v.* Truss, 8 *a* 11 *d*

Civil Actions *(continued)*.
—— Battingham *v.* Baxendale and others, 6 *j* 13 *b*
—— Battle *v.* Great Northern Railway, 20 *a* 9 *a*
—— Bean *v.* Barnsley, 3 *a* 11 *d*
—— Becker *v.* London and North Western Railway, 18 *s* 3 *e*
—— Bedford (Duke of) *v.* Best, 6 *j* 13 *a*
—— Bellairs *v.* Bellairs, 17 *j* 11 *c*
—— *re* Benton's Policy Trusts, 3 *a* 10 *f*
—— *re* Bessemer Steel and Ordnance Company, 25 *j* 11 *a*
—— *re* Blantyre, Will Case, 24 *j* 5 *d*
—— Bloomer *v.* Bernstein, 9 *j* 13 *a*
—— Bolivian Republic *v.* National Bolivian Navigation Company, 10 *j* 11 *d*
—— Bowler *v.* Brown, 17 *a* 11 *d*
—— Bowles *v.* Hart, 8 *j* 11 *d*
—— *in re* Bowles's Mortgage, 6 *j* 13 *b*
—— Bracewell *v.* Midland Railway, 17 *a* 11 *d*
—— Bradburn *v.* Great Western Railway, 29 *j* 12 *d*
—— Brady *v.* American Steamship Company of Philadelphia, 7 *a* 8 *a*
—— Brain (Ephraim) and others, in the Matter of a Petition of Right, 2 *j* 11 *a*
—— Brelsford *v.* Rigby, 26 *a* 9 *c*
—— Bridge *v.* Besant, 13 *a* 11 *b*
—— Brinsley *v.* Jennings, 11 *j* 11 *c*
—— Britton and another *v.* Cawtheray, 8 *a* 11 *f*
—— Broad *v.* Lyle, 13 *a* 11 *b*
—— Broughton Copper Company *v.* Freeman, 26 *a* 9 *c*
—— Brown *v.* Billson, 8 *j* 11 *d*—10 *j* 11 *d*
——— *v.* Brown, 6 *j* 13 *c*
—— Bydenstein and others *v.* Cartwright, 3 *a* 11 *c*
—— Callan *v.* Dease, 3 *j* 12 *b*—4 *j* 7 *f*
—— Carmarthen and Cardigan Railway *v.* Central Wales, &c., 3 *a* 5 *f*—4 *a* 10 *d*—5 *a* 9 *e*—6 *a* 10 *d*—25 *a* 5 *f*
—— Carnagie *v.* Carnagie, 3 *j* 12 *c*
—— *re* Carnforth Hematite Iron Company, 25 *j* 11 *a*
—— Castle *v.* Thomson, 6 *j* 13 *b*
—— Cheetham *v.* Watkin, 17 *a* 11 *c*
—— Christy Minstrels—Bain *v.* Moore, &c., 7 *a* 11 *c*
—— City of London Real Property Company *v.* Wrench, 30 *j* 11 *c*
——— Sewers Commission *v.* Glasse, 5 *a* 10 *a*
—— *re* Citizen Assurance Corporation, 1 *a* 11 *c*
—— Clark *v.* Lee, 7 *a* 11 *d*
—— Continental and Shipping Butter Company, 13 *j* 13 *d*
—— Cooper *v.* Griffin, 4 *a* 11 *b*
—— Corporation of Foreign Bondholders *v.* Don Enrique Pastor, 3 *j* 12 *c*—14 *j* 11 *d*
—— Cory *v.* Patton, 8 *j* 11 *b*
—— Coulter *v.* Patterson, 17 *j* 4 *e*
—— Cragg and others *v.* Day and another, 8 *a* 11 *e*
—— Crown Co-Operative Society, 20 *j* 13 *a*
—— *re* Cullinan, 11 *s* 5 *e*
—— Cutter *v.* Truss, 30 *j* 12 *a* & *b*
—— Danson *v.* Ellis and others, 22 *a* 9 *c*
—— Davis *v.* Richards and others, 27 *j* 11 *d*

Civil Actions *(continued)*.
—— D'Elbur *v.* Armstrong, 8 *j* 11 *c*
—— De Frece *v.* Richardson, 20 *a* 9 *b*
—— De Serre *v.* Clarke, 28 *j* 11 *b*
—— De Witte *v.* Parry, 2 *j* 11 *b*
—— Dempster *v.* North Eastern Railway, 13 *s* 11 *c*
—— Dillon *v.* Barnes and Williams, 2 *j* 11 *b*
—— Dodwell *v.* Phillips, 20 *j* 13 *b*
—— Dowling *v.* Pontypool, &c. Railway, 3 *a* 10 *e*
—— Duck *v.* Bragg, 14 *j* 11 *d*
—— Dudgeon, *v.* Pembroke, 8 *j* 11 *a*
—— Dunne *v.* English, 31 *j* 11 *a*
—— Dynes *v.* Duthoit, 19 *a* 11 *c*
—— Earp *v.* Rayds, 8 *a* 11 *d*
—— Eden *v.* Jepson, 6 *j* 13 *c*
—— Edmunds *v.* Alsop, 9 *j* 12 *f*
—— Eggers and others *v.* Schunck and another, 20 *a* 9 *a*
—— Eley *v.* Imperial Ottoman Bank, &c., 10 *j* 11 *c*—11 *j* 11 *b*—17 *j* 11 *d*
—— Emson *v.* Saffron Walden Railway, 29 *j* 11 *b*
—— European Assurance Arbitration: — Bath Hospital Case, 4 *a* 11 *e*
——— Coates's Case, 4 *a* 11 *e*
——— Cooper's Case, 11 *j* 11 *d*
——— Hough's Case, 4 *a* 11 *e*
——— Lennox's Case, 11 *j* 11 *d*
——— Paull's Case, 4 *a* 11 *e*
——— Smith's (Benj.) Case, 4 *a* 11 *e*—5 *a* 10 *c*
——— Talbot's Case—Vivian's Case, 9 *j* 13 *b*
——— Webber's Case, 4 *a* 11 *e*
——— Weston's Case, 11 *j* 11 *d*
—— Evans *v.* Thomas, 1 *a* 11 *d*
—— Exchange and Discount Bank *v.* Hammond, 13 *a* 11 *c*
—— Fearnsides and others *v.* Lever and another, 22 *a* 9 *c*
—— Fell and another *v.* Biddolph and another, 10 *a* 11 *b*
—— Fenner and another *v.* Norman and another, 13 *a* 11 *a*
—— Fielding *v.* Fitton, 10 *a* 11 *c*
—— Finn *v.* South Western Railway, 1 *a* 11 *d*
—— Flory *v.* Causton and others, 3 *a* 11 *c*—6 *a* 11 *f*
—— Forster *v.* Ellison and others, 9 *s* 9 *d*
—— Fowler *v*, Lock, 2 *j* 11 *b*
—— Foxon *v.* Gascoigne, 3 *a* 10 *e*
—— Frost *v.* Lefevre, 26 *a* 9 *d*
—— Furness Iron and Steel Company *v.* Cammell & Co., 22 *a* 9 *c*
—— Galdeck *v.* Little and others, 8 *a* 11 *d*
—— Gamble *v.* North Eastern Railway, 21 *a* 11 *a*
—— Gawthorpe *v.* Gawthorpe, 14 *a* 9 *c*
—— Geak *v.* Ross, 10 *a* 11 *a*
—— General Phosphate and Chymical Works Company, 25 *j* 11 *a*
—— Giacomette's Trusts, 3 *a* 10 *e*
—— Gibbs and others *v.* Wood, 24 *a* 11 *c*
—— Gillbanks *v.* Williamson, 24 *a* 11 *c*
—— Goodere *v.* Marples and another, 12 *a* 9 *d*
—— Gordon *v.* Macdonald, 24 *a* 11 *c*
—— Gossett *v.* Midland Railway, 11 *j* 11 *e*
—— Greaves *v* Manchester, Sheffield [illegible] way, 21 *a* 11 *a*

Cleaver (S.) on the Intoxicating Liquor Act, 8i *j* 8 *d*
Clergy Mutual Assurance Society, 3 *j* 11 *a*
—— New Act, 11 *s* 3 *b*
—— Orphan Corporation, Grant to, 9 *j* 9 *f*
Clerical Appointments, 4 *j* 5 *a*—6 *j* 7 *f*—7 *j* 9 *f*—9 *j* 13 *f*—11 *j* 9 *f*—13 *j* 11 *e*—15 *j* 8 *a*—15 *j* 11 *a*—16 *j* 5 *b*—22 *j* 5 *f*—23 *j* 9 *f*—25 *j* 5 *e*—5 *a* 3 *f*—6 *a* 8 *a*—14 *a* 3 *f*—19 *a* 11 *f*—21 *a* 11 *f*—27 *a* 9 *f*—3 *s* 7 *e*—10 *s* 9 *f*—15 *s* 6 *d*—16 *s* 6 *e*—16 *s* 8 *d*—17 *s* 5 *e*—21 *s* 10 *c*—24 *s* 5 *f*—26 *s* 7 *b*
Clifton College, Distribution of Prizes, 1 *a* 9 *f*—5 *a* 8 *e*
Close (Dean) on Vestments, 18 *j* 12 *d*
Clowes (Frank) on the Bathing Accident at Whitby, 29 *a* 7 *c*
Clyde, Meeting to Improve, 17 *s* 7 *e*
Coachmakers' Company Revival of, 28 *s* 8 *c*
Coal Cutting Machines, Competition for at Dudley, 18 *a* 7 *f*
—— Crown Preserved Coal Company, 17 *a* 7 *c*
—— Import and Export Returns of the Port of London, 7 *j* 11 *a*—6 *a* 10 *a*—4 *s* 4 *a*
—— Market, State of, 2 *j* 6 *a*—4 *j* 11 *b*—7 *j* 11 *b*—9 *j* 9 *b*—11 *j* 6 *b*—14 *j* 10 *a*—16 *j* 11 *a*—18 *j* 10 *b*—21 *j* 11 *a*—23 *j* 7 *a*—25 *j* 6 *b*—28 *j* 10 *c*—30 *j* 6 *b*—1 *a* 10 *b*—6 *a* 10 *b*—8 *a* 6 *b*—11 *a* 7 *c*—13 *a* 7 *b*—15 *a* 7 *a*—18 *a* 5 *a*—20 *a* 8 *a*—22 *a* 5 *a*—25 *a* 5 *b*—27 *a* 7 *b*—29 *a* 7 *c*—1 *s* 4 *b*—3 *s* 5 *a*—5 *s* 6 *c*—10 *s* 6 *c*—12 *s* 6 *c*—15 *s* 4 *b*—17 *s* 4 *a*—19 *s* 6 *a*—22 *s* 4 *a*—26 *s* 6 *a*—29 *s* 4 *c*
—— Meeting of the Northumberland and Durham Pitmen on the Wages Question, 17 *a* 10 *d*—24 *a* 10 *b*
—— New Mine at the Frystone Park Estate, 28 *a* 3 *b*
—— Notice to Colliers on the Consett District of a Reduction of Wages, 8 *s* 7 *e*
—— Return of Exports from the Port at Grimsby, 9 *j* 9 *b*
—— Shipped for Steamers' Use, 9 *j* 9 *a*—8 *a* 6 *a*
—— in Southern Russia, 19 *s* 4 *f*—28 *s* 5 *a*
—— Tasmanian, 31 *j* 10 *d*
—— Tax on, in Egypt, 29 *j* 10 *a*—5 *a* 9 *a*—15 *a* 7 *a*—17 *a* 10 *e*
—— Trade in France, 8 *s* 4 *b*
—— Wages of Colliers, 30 *s* 6 *b*
—— and Iron Trade, *see* IRON
—— Wine and Grain Duties, 2 *s* 4 *c*
Coals and Cinders, 6 *j* 6 *f*
Coalfields of America, 22 *a* 4 *e*
Coasts of the Red Sea, 21 *j* 10 *f*
Cobden Club Dinner, 4 *j* 5 *e*—13 *j* 13 *a*
Cochineal, State of Trade in, 1 *j* 13 *b*—9 *j* 9 *b*—23 *j* 7 *c*—6 *a* 10 *b*—7 *a* 7 *c*—8 *s* 5 *e*—17 *j* 4 *e*
Cochise, the Apache, 19 *a* 10 *f*
—— Struggle with Englehart, 19 *a* 10 *f*
Cochrane (Baillie) on the Public Worship Bill, at Hyde, 22 *a* 4 *f*
Cocoa, State of Trade in, 8 *j* 10 *d*—15 *j* 10 *f*—22 *j* 11 *b*—29 *j* 10 *b*—12 *a* 4 *a*—19 *a* 7 *e*—26 *a* 5 *a*—2 *s* 4 *e*—9 *s* 4 *b*—16 *s* 6 *c*—23 *s* 6 *d*—30 *s* 6 *b*
Codification and the Law of Homicide, 29 *j* 10 *f*
Coffee, State of Trade in, 1 *j* 13 *b*—2 *j* 6 *d*—3 *j* 6 *b*—4 *j* 10 *f*—8 *j* 10 *d*—9 *j* 9 *b*—10 *j* 11 *c*—11 *j* 6 *b*—15 *j* 10 *f*—16 *j* 11 *c*—17 *j* 10 *d*—18 *j* 10 *b*—22 *j* 11 *b*—23 *j* 7 *c*—24 *j* 10 *b*—25 *j* 6 *b*—29 *j* 10 *b*—30 *j* 6 *f*—31 *j* 10 *d*—1 *a* 10 *d*—5 *a* 9 *d*—6 *a* 10 *b*—7 *a* 7 *c*—8 *a* 6 *b*—12 *a* 4 *a*—13 *a* 7 *b*—14 *a* 5 *b*—15 *a* 7 *c*—19 *a* 7 *e*—20 *a* 8 *f*—21 *a* 7 *b*—22 *a* 5 *f*—26 *a* 5 *a*—27 *a* 7 *b*—28 *a* 5 *c*—29 *a* 7 *d*—2 *s* 4 *e*—3 *s* 5 *e*—4 *s* 4 *c*—5 *s* 6 *b*—9 *s* 4 *b*—10 *s* 6 *d*—11 *s* 4 *b*—12 *s* 6 *e*—16 *s* 6 *c*—17 *s* 4 *e*—18 *s* 4 *e*—19 *s* 6 *c*—23 *s* 6 *d*—24 *s* 4 *a*—25 *s* 4 *f*—26 *s* 6 *c*—30 *s* 6 *b*
Coffee, Ceylon Returns, 21 *j* 10 *d*
—— Return of Duty on, 22 *s* 8 *e*
College for Blind Sons of Gentlemen, Distribution of Prizes, 23 *j* 12 *b*—25 *j* 12 *d*
Colliery Accident Funds, Notes about, 29 *j* 11 *a*—1 *a* 12 *d*—5 *a* 10 *d*—12 *a* 8 *c*
Collins (Clifton) on Ancient Classics for English Readers, 28 *s* 1 *f*
—— (Mortimer) on Birds in Berkshire, 11 *j* 12 *a*
——— on the City Mulberry Trees, 28 *s* 6 *f*
——— on Migration of Swallows, 16 *s* 11 *f*
——— on the Storage of Water, 3 *a* 5 *e*
Colonial Appointments, 11 *a* 9 *e*—12 *a* 6 *c*—14 *a* 7 *e*—19 *a* 8 *d*—3 *s* 3 *b*—9 *s* 6 *c*
—— Attorneys' Relief Act, 12 *s* 6 *e*
—— Bishoprics' Fund, 9 *j* 9 *f*
—— Despatches, 2 *j* 9 *f*—3 *j* 9 *f*—7 *j* 8 *b*—9 *j* 11 *f*—11 *j* 10 *b*—13 *j* 11 *e*—14 *j* 8 *d*—16 *j* 8 *c*—20 *j* 11 *e*—24 *j* 9 *f*—27 *j* 9 *d*—29 *j* 9 *a*—31 *j* 9 *f*—3 *a* 9 *e*—7 *a* 7 *f*—6 *a* 9 *f*—7 *a* 9 *f*—8 *a* 8 *f*—10 *a* 9 *f*—11 *a* 9 *e*—19 *a* 9 *f*—20 *a* 7 *f*—24 *a* 9 *f*—28 *a* 7 *f*—31 *a* 7 *f*—4 *s* 7 *e*—7 *s* 6 *e*—16 *s* 8 *e*—19 *s* 9 *f*—21 *s* 9 *e*—23 *s* 9 *f*—25 *s* 7 *f*—29 *s* 7 *f*
—— Government Securities, State of, *in every day's paper*
—— Office Appointments, 10 *j* 9 *f*—5 *a* 3 *f*
—— Produce Market, 4 *j* 11 *b*—11 *j* 6 *a*—18 *j* 10 *a*—25 *j* 6 *a*—1 *a* 10 *b*—8 *a* 6 *a*—15 *a* 7 *a*—22 *a* 5 *a*—29 *a* 7 *a*—5 *s* 6 *b*—12 *s* 6 *c*—26 *s* 6 *a*
—— Trusts Corporation, 1 *j* 13 *a*
Colonies and the Navy, 11 *a* 9 *f*
Colosseum of Rome, 16 *s* 11 *a*—21 *s* 9 *f*—24 *s* 5 *f*—28 *s* 10 *b*
Columbia Market, Re-Transfer of, to Lady Burdett Coutts, 3 *j* 7 *f*
Comet at Calcutta, 6 *j* 7 *a*
—— Mr. H. T. Gale on, 7 *j* 11 *b*
—— *see* NEW
Comets, New Theory of, 24 *j* 8 *b*—25 *j* 6 *e*
Commercial Travellers' School, 1 *j* 13 *b*
—— Union Assurance Company, 20 *a* 8 *a*
Common Lands, Return of, in England and Wales, 24 *j* 5 *d*
Commons Land in England and Wales, 17 *a* 5 *f*
Companies, Miscellaneous, State of Shares in, *in every day's paper*
Compensation for Pillage, a French Action, 24 *a* 7 *f*
Competition in the Transatlantic Trade, 6 *a* 5 *f*
Competitors for Emigrants, 12 *s* 6 *a*
Complimentary Correspondent—a Bengalee Student's Letter, 2 *j* 12 *c*
Compton (Alwyne) on the Public Worship Regulation Act, 11 *j* 5 *d*
Conflicting Views—the American and his House, 4 *s* 7 *e*
Conscience Money, 2 *j* 9 *f*—4 *j* 5 *e*—13 *j* 11 *e*

Civil Actions *(continued).*
—— Reade *v.* French, 5 *a* 10 *a*
—— Reg *v.* Fowles, Littler and Astles, 15 *a* 11 *a*
——— *v.* Youlden and Hatten, 13 *a* 11 *d*—15 *a* 11 *a*
——— *v.* Morton, 8 *a* 11 *f*
—— Reuter's Telegram Company *v.* Byron, 24 *j* 11 *d*—6 *s* 11 *a*
—— Rich *v.* Attorney General, 1 *a* 11 *c*
—— Richards and others *v.* Davis, 27 *j* 11 *d*
—— Richardson and others *v.* Weydelin, 9 *j* 13 *a*
—— Robinson *v.* Sanderson, 17 *a* 11 *d*
—— Robson *v.* North Eastern Railway, 20 *j* 13 *e*
—— Rodgers and Son *v.* Rodgers and Son, 28 *j* 11 *b*—29 *j* 11 *b*
—— Rosa *v.* Simm and others, 22 *a* 9 *c*
—— Ross *v.* Curran, 14 *j* 11 *e*
—— Rowland and others *v.* Hill, 23 *j* 11 *c*
—— Royal Victoria Palace Theatre *v.* Moore and Delatorre's Cases, 20 *j* 13 *a*
—— Ruby Consolidated Mining Company *v.* Askews Case, 17 *j* 11 *b*
—— Rudd and others *v.* Grant and another, 6 *j* 13 *b*—8 *j* 11 *c*—9 *j* 12 *f*—11 *j* 11 *e*
—— Salvage *v.* Wicken, 3 *j* 12 *d*
—— Salvin *v.* North Brancepeth Coal Company, 17 *j* 11 *b*
—— Saunders *v.* Simon, 3 *j* 12 *d*
—— St. Aubyn *v.* Randell, 2 *j* 11 *b*
—— *re* St. Bride's United Slate and Slab Company, 1 *a* 11 *c*
—— Scaife *v.* Farrand, 31 *j* 11 *d*
—— Sheenan *v.* South Eastern Railway, 11 *a* 11 *b*
—— Shields *v.* North British Railway, 22 *j* 5 *e*
—— Simcoe *v.* Johnson, 24 *j* 11 *b*
—— Smith *v.* Bellis, 10 *a* 11 *c*
——— *v.* Fletcher and others, 23 *j* 11 *c*
——— *v.* Saunders, 13 *a* 11 *a*
—— Somers *v.* City Bank, 9 *j* 13 *a*
—— *re* South Essex Railway, 6 *j* 13 *b*
—— Stable *v.* Deane, 9 *j* 13 *b*
—— Stallybrass *v.* Low, 13 *a* 11 *a*
—— Starkey *v.* Dale, 3 *a* 11 *d*
—— Statham *v.* Wheeler, 6 *a* 11 *d*
—— Stewart *v.* Berry, 20 *j* 13 *a*
——— *v.* Lupton, 17 *j* 11 *e*
—— Strachey *v.* Osborne, 8 *a* 11 *e*
—— Stockwin *v.* Midland Railway, 29 *j* 12 *d*
—— *re* Surrey Chapel Centenary Fund, 3 *a* 10 *e*
—— Swanborough *v.* Henderson, 10 *s* 11 *c*—12 *s* 7 *b*
—— Sykes *v.* North Eastern Railway, 8 *a* 11 *f*
—— Symonds *v.* Symonds, 5 *a* 10 *a*
—— Targus *v* Lancashire and Yorkshire Railway, 8 *a* 11 *f*
—— Taylor *v.* Greenhalgh, 8 *j* 11 *c*
——— and another *v.* Ranger, 22 *a* 9 *c*
—— Thames Iron Works &c. Company *v.* Nisbet, 30 *j* 11 *c*
—— Theophilus *v.* Haward, 30 *j* 12 *c*
—— Thompson *v.* Fowler, 31 *j* 11 *e*
—— Thornton *v.* London and North Western, &c. Railway, 24 *a* 11 *c*
—— Tichborne *v.* Tichborne, 9 *j* 13 *b*
——— Mr. Cobbett's Application, 24 *j* 11 *d*
— Tidswell *v.* Rhodes and another, 3 *a* 11 *d*

Civil Actions *(continued).*
—— Topping and Wife *v.* Lancashire and Yorkshire Railway, 17 *a* 11 *b*, *two notices*
—— Tredwell *v.* Flack, 23 *j* 11 *b*
—— Trustees of the Harbour of Carnarvon *v.* Bugbird, 13 *a* 11 *c*
—— Tunis Railway Company—Tolme *v.* Tunis Railway, 18 *j* 13 *d*
—— Tunnicliffe *v.* Dour, 20 *j* 13 *e*
—— Turner *v.* Eastern Counties Railway, 10 *a* 11 *a*
—— Tyler *v.* Vallance and Berkeley, 6 *j* 13 *c*
—— Universal Sewing Machine Company *v.* Blair, 14 *a* 9 *b*
—— Vaughan *v.* Halliday, 8 *j* 10 *e*
——— *v.* Weldon, 9 *j* 12 *f*
—— *ex parte* Vaux *in re* Causton, 6 *j* 11 *a*
—— Wagstaffe *v.* Midland Railway, 24 *j* 11 *b*
—— Wait *v.* Evans, 10 *a* 11 *a*
—— Walker *v.* Haigh, 17 *a* 11 *c*
—— Wall *v.* Attorney General and others, 8 *j* 11 *f*—18 *j* 11 *d*
—— Warriner *v.* London and North Western Railway, 26 *a* 9 *c*
—— Waters *v.* King, 20 *j* 13 *b*
—— Watney, Executors of *v.* Wandsworth Bridge Company, 31 *j* 11 *d*
—— Webster *v.* Williams, 8 *j* 11 *d*
——— *v.* Smith, 31 *j* 11 *e*
—— Weld Blundell and others *v.* Morris and others, 20 *a* 9 *a*
—— Wheeler *v.* Hutton, 10 *j* 11 *d*
—— White *v.* Saunders, 12 *a* 9 *c*
—— Whitehead *v.* Tattershall, 17 *a* 11 *d*
—— Whitfield *v.* Scarlett, 9 *j* 13 *a*
—— Whitworth and others *v.* Volkart, 22 *a* 9 *c*
—— Williams *v.* Aylesbury Railway, 6 *a* 11 *a*
—— Williamson *v.* Great Western Railway, 10 *a* 11 *a*
—— Wilson *v.* Lawrie, 2 *j* 11 *b*—3 *j* 12 *d*—6 *j* 13 *c*
——— and Wife *v.* Thornbury and others, 24 *j* 11 *b*—25 *j* 11 *d*—27 *j* 11 *d*—28 *j* 12 *d*—29 *j* 12 *d*—30 *j* 12 *b*
—— Woodhead *v.* Lancashire and Yorkshire Railway, 10 *a* 11 *c*
—— Wrench *v.* City of London Real Property Company, 30 *j* 11 *c*—3 *a* 10 *f*
—— Wright *v.* London and North Western Railway, 23 *j* 11 *c*
—— Young *v.* Midland Railway, 17 *j* 4 *e*
Civil List, Estimated Charge, 25 *s* 4 *a*
—— Service Appointments, *see* OFFICIAL
——— Inquiry Commission, 8 *j* 10 *f*
——— Pensions, 16 *j* 5 *b*
Clarence House, Alterations in; 24 *s* 6 *b*
Clarendon (Lady) Health of, 1 *j* 11 *f*
Clarke (Edw.) on Marshal Bazaine, 15 *a* 5 *c*
—— (Hyde) on Spanish Affairs, 25 *a* 5 *a*—27 *a* 7 *a*
——— on Spanish Contracts, 29 *a* 6 *d*
——— on the Spanish Coupon Question, 25 *j* 6 *a*
Claughton (Bp.) on the Public Worship Bill, 17 *j* 12 *b*—11 *a* 6 *c*
Clayton (Wm.) on the Thames Conservancy, 1 *s* 8 *d*
Cleaver (S.) on the Bona Fide Traveller, 7 *a* 5 *f*

Cleaver (S.) on the Intoxicating Liquor Act, 31 *j* 8 *d*
Clergy Mutual Assurance Society, 3 *j* 11 *a*
—— New Act, 11 *s* 3 *b*
—— Orphan Corporation, Grant to, 9 *j* 9 *f*
Clerical Appointments, 4 *j* 5 *a*—6 *j* 7 *f*—7 *j* 9 *f*—9 *j* 13 *f*—11 *j* 9 *f*—13 *j* 11 *e*—15 *j* 8 *a*—15 *j* 11 *a*—16 *j* 5 *b*—22 *j* 5 *f*—23 *j* 9 *f*—25 *j* 5 *e*—5 *a* 3 *f*—6 *a* 8 *a*—14 *a* 3 *f*—19 *a* 11 *f*—21 *a* 11 *f*—27 *a* 9 *f*—3 *s* 7 *e*—10 *s* 9 *f*—15 *s* 6 *d*—16 *s* 6 *a*—16 *s* 8 *d*—17 *s* 5 *e*—21 *s* 10 *c*—24 *s* 5 *f*—26 *s* 7 *b*
Clifton College, Distribution of Prizes, 1 *a* 9 *f*—5 *a* 8 *e*
Close (Dean) on Vestments, 18 *j* 12 *d*
Clowes (Frank) on the Bathing Accident at Whitby, 29 *a* 7 *c*
Clyde, Meeting to Improve, 17 *s* 7 *e*
Coachmakers' Company Revival of, 28 *s* 8 *c*
Coal Cutting Machines, Competition for at Dudley, 18 *a* 7 *f*
—— Crown Preserved Coal Company, 17 *a* 7 *c*
—— Import and Export Returns of the Port of London, 7 *j* 11 *a*—6 *a* 10 *a*—4 *s* 4 *a*
—— Market, State of, 2 *j* 6 *a*—4 *j* 11 *b*—7 *j* 11 *b*—9 *j* 9 *b*—11 *j* 6 *b*—14 *j* 10 *a*—16 *j* 11 *a*—18 *j* 10 *b*—21 *j* 11 *a*—23 *j* 7 *a*—25 *j* 6 *b*—28 *j* 10 *c*—30 *j* 6 *b*—1 *a* 10 *b*—6 *a* 10 *b*—8 *a* 6 *b*—11 *a* 7 *c*—13 *a* 7 *b*—15 *a* 7 *a*—18 *a* 5 *a*—20 *a* 8 *a*—22 *a* 5 *a*—25 *a* 5 *b*—27 *a* 7 *b*—29 *a* 7 *c*—1 *s* 4 *b*—3 *s* 5 *a*—5 *s* 6 *c*—10 *s* 6 *c*—12 *s* 6 *c*—15 *s* 4 *b*—17 *s* 4 *a*—19 *s* 6 *a*—22 *s* 4 *a*—26 *s* 6 *a*—29 *s* 4 *c*
—— Meeting of the Northumberland and Durham Pitmen on the Wages Question, 17 *a* 10 *d*—24 *a* 10 *b*
—— New Mine at the Frystone Park Estate, 28 *a* 3 *b*
—— Notice to Colliers on the Consett District of a Reduction of Wages, 8 *s* 7 *e*
—— Return of Exports from the Port at Grimsby, 9 *j* 9 *b*
—— Shipped for Steamers' Use, 9 *j* 9 *a*—8 *a* 6 *a*
—— in Southern Russia, 19 *s* 4 *f*—28 *s* 5 *a*
—— Tasmanian, 31 *j* 10 *d*
—— Tax on, in Egypt, 29 *j* 10 *a*—5 *a* 9 *a*—15 *a* 7 *a*—17 *a* 10 *e*
—— Trade in France, 8 *s* 4 *b*
—— Wages of Colliers, 30 *s* 6 *b*
—— and Iron Trade, *see* IRON
—— Wine and Grain Duties, 2 *s* 4 *c*
Coals and Cinders, 6 *j* 6 *f*
Coalfields of America, 22 *a* 4 *e*
Coasts of the Red Sea, 21 *j* 10 *f*
Cobden Club Dinner, 4 *j* 5 *e*—13 *j* 13 *a*
Cochineal, State of Trade in, 1 *j* 13 *b*—9 *j* 9 *b*—23 *j* 7 *c*—6 *a* 10 *b*—7 *a* 7 *c*—8 *s* 5 *e*—17 *j* 4 *e*
Cochise, the Apache, 19 *a* 10 *f*
—— Struggle with Englehart, 19 *a* 10 *f*
Cochrane (Baillie) on the Public Worship Bill, at Hyde, 22 *a* 4 *f*
Cocoa, State of Trade in, 8 *j* 10 *d*—15 *j* 10 *f*—22 *j* 11 *b*—29 *j* 10 *b*—12 *a* 4 *a*—19 *a* 7 *e*—26 *a* 5 *a*—2 *s* 4 *e*—9 *s* 4 *b*—16 *s* 6 *c*—23 *s* 6 *d*—30 *s* 6 *b*
Codification and the Law of Homicide, 29 *j* 10 *f*
Coffee, State of Trade in, 1 *j* 13 *b*—2 *j* 6 *d*—3 *j* 11 *b*—4 *j* 10 *f*—8 *j* 10 *d*—9 *j* 9 *b*—10 *j* 11 *c*—11 *j* 6 *b*—15 *j* 10 *f*—16 *j* 11 *c*—17 *j* 10 *d*—18 *j* 10 *b*—22 *j* 11 *b*—23 *j* 7 *c*—24 *j* 10 *b*—25 *j* 6 *b*—29 *j* 10 *b*—30 *j* 6 *f*—31 *j* 10 *d*—1 *a* 10 *d*—5 *a* 9 *d*—6 *a* 10 *b*—7 *a* 7 *c*—8 *a* 6 *b*—12 *a* 4 *a*—13 *a* 7 *b*—14 *a* 5 *b*—15 *a* 7 *c*—19 *a* 7 *e*—20 *a* 8 *f*—21 *a* 7 *b*—22 *a* 5 *f*—26 *a* 5 *a*—27 *a* 7 *b*—28 *a* 5 *c*—29 *a* 7 *d*—2 *s* 4 *e*—3 *s* 5 *e*—4 *s* 4 *c*—5 *s* 6 *b*—9 *s* 4 *b*—10 *s* 6 *d*—11 *s* 4 *b*—12 *s* 6 *e*—16 *s* 6 *c*—17 *s* 4 *e*—18 *s* 4 *e*—19 *s* 6 *c*—23 *s* 6 *d*—24 *s* 4 *a*—25 *s* 4 *f*—26 *s* 6 *c*—30 *s* 6 *b*
Coffee, Ceylon Returns, 21 *j* 10 *d*
—— Return of Duty on, 22 *s* 8 *e*
College for Blind Sons of Gentlemen, Distribution of Prizes, 23 *j* 12 *b*—25 *j* 12 *d*
Colliery Accident Funds, Notes about, 29 *j* 11 *a*—1 *a* 12 *d*—5 *a* 10 *d*—12 *a* 8 *c*
Collins (Clifton) on Ancient Classics for English Readers, 28 *s* 1 *f*
—— (Mortimer) on Birds in Berkshire, 11 *j* 12 *a*
—— on the City Mulberry Trees, 28 *s* 6 *f*
—— on Migration of Swallows, 16 *s* 11 *f*
—— on the Storage of Water, 3 *a* 5 *e*
Colonial Appointments, 11 *a* 9 *e*—12 *a* 6 *c*—14 *a* 7 *e*—19 *a* 8 *d*—3 *s* 3 *b*—9 *s* 6 *c*
—— Attorneys' Relief Act, 12 *s* 6 *e*
—— Bishoprics' Fund, 9 *j* 9 *f*
—— Despatches, 2 *j* 9 *f*—3 *j* 9 *f*—7 *j* 8 *b*—9 *j* 11 *f*—11 *j* 10 *b*—13 *j* 11 *e*—14 *j* 8 *d*—16 *j* 8 *c*—20 *j* 11 *e*—24 *j* 9 *f*—27 *j* 9 *d*—29 *j* 9 *a*—31 *j* 9 *f*—3 *a* 9 *e*—7 *a* 7 *f*—6 *a* 9 *f*—7 *a* 9 *f*—8 *a* 8 *f*—10 *a* 9 *f*—11 *a* 9 *e*—19 *a* 9 *f*—20 *a* 7 *f*—24 *a* 9 *f*—28 *a* 7 *f*—31 *a* 7 *f*—4 *s* 7 *e*—7 *s* 6 *e*—16 *s* 8 *e*—19 *s* 9 *f*—21 *s* 9 *e*—23 *s* 9 *f*—25 *s* 7 *f*—29 *s* 7 *f*
—— Government Securities, State of, *v. every day's paper*
—— Office Appointments, 10 *j* 9 *f*—5 *a* 3 *f*
—— Produce Market, 4 *j* 11 *b*—11 *j* 6 *a*—18 *j* 10 *a*—25 *j* 6 *a*—1 *a* 10 *b*—8 *a* 6 *a*—15 *a* 7 *a*—22 *a* 5 *a*—29 *a* 7 *a*—5 *s* 6 *b*—12 *s* 6 *c*—26 *s* 6 *a*
—— Trusts Corporation, 1 *j* 13 *a*
Colonies and the Navy, 11 *a* 9 *f*
Colosseum of Rome, 16 *s* 11 *a*—21 *s* 9 *f*—24 *s* 5 *f*—28 *s* 10 *b*
Columbia Market, Re-Transfer of, to Lady Burdett Coutts, 3 *j* 7 *f*
Comet at Calcutta, 6 *j* 7 *a*
—— Mr. H. T. Gale on, 7 *j* 11 *b*
—— *see* NEW
Comets, New Theory of, 24 *j* 8 *b*—25 *j* 6 *e*
Commercial Travellers' School, 1 *j* 13 *b*
—— Union Assurance Company, 20 *a* 8 *a*
Common Lands, Return of, in England and Wales, 24 *j* 5 *d*
Commons Land in England and Wales, 17 *a* 5 *f*
Companies, Miscellaneous, State of Shares in, *in every day's paper*
Compensation for Pillage, a French Action, 24 *a* 7 *f*
Competition in the Transatlantic Trade, 6 *a* 5 *f*
Competitors for Emigrants, 12 *s* 6 *a*
Complimentary Correspondent—a Bengalee Student's Letter, 2 *j* 12 *c*
Compton (Alwyne) on the Public Worship Regulation Act, 11 *j* 5 *d*
Conflicting Views—the American and his House, 4 *s* 7 *e*
Consciences Money, 3 *j* 9 *a*

16 *j* 9 *f*—20 *j* 11 *e*—23 *j* 9 *f*—24 *j* 9 *f*—30 *j* 9 *f* —1 *a* 9 *f*—15 *a* 9 *f*—18 *a* 7 *f*—29 *a* 9 *e*—2 *s* 7 *e*—18 *s* 7 *e*—24 *s* 7 *a*—28 *s* 9 *f*

—— for the United States, 31 *a* 7 *e*

Conservative Banquet at Lewes, 10 *j* 9 *f*

—— Demonstration at Oxford, 11 *s* 10 *a*

—— at Frome, 11 *s* 10 *b*

Constable (C. G.) Borrowed Plumes, 4 *a* 8 *c*

Consumption Hospital, Ventnor, Royal Visit to, 19 *a* 9 *f*

Contraband, 24 *s* 5 *b*

Converts to Roman Catholicism, 21 *s* 12 *a*

Convicted Cabmen, Notes about, 4 *a* 9 *f*—5 *a* 8 *b* —6 *a* 12 *c*—8 *a* 8 *e*—11 *a* 12 *d*

—— Meeting in Trafalgar Square about, 17 *a* 9 *f*

Convict Labour in Scotland, 30 *s* 11 *f*

Convocation—Meeting at King's College to Organise and Combine, 4 *j* 7 *f*

—— of Canterbury, Meetings, 9 *j* 8 *e*

—— Archbishop's Bill, 9 *j* 8 *f*—10 *j* 10 *f*—11 *j* 6 *j*

—— Church in India, 11 *j* 6 *f*

—— Day of Intercession for Missions, 11 *j* 6 *f*

—— Archdn. Denison and the Bishops, 11 *j* 6 *f*

—— English Church Union, 9 *j* 8 *f*

—— Old Catholic Movement, 9 *j* 8 *e*—11 *j* 6 *f*

—— Ornaments Rubric, 9 *j* 8 *e*—10 *j* 10 *f*—11 *j* 6 *f*

—— Pan-Anglican Synod, 11 *j* 6 *f*

—— Proposed Reform of, 9 *j* 8 *e*

—— Retired Bishop of St. Davids', 9 *j* 8 *e*

—— Ritual Commission Report, 9 *j* 8 *e*

—— Ritualists and Church Discipline, 9 *j* 8 *e* & *f*

—— and the Rubrics, 18 *j* 12 *d*—21 *a* 12 *d*

—— Royal Letters of Business, 9 *j* 8 *e* & *f*

—— Sailors in English Ports, 11 *j* 6 *f*

—— of York, 4 *a* 4 *c*

Convocations, Order in Council to Prorogue, 8 *a* 8 *d*

Conveyancing and Land Transfer New Act, 9 *s* 4 *a*

Cook (E. R.) on the Accident at Woodford Station, 21 *s* 11 *b*—24 *s* 4 *d*

—— (John) on the Crystal Palace Temperance Fete, 23 *j* 11 *e*

—— (Thomas) American Tour, 9 *j* 6 *e*

—— on the Health of Rome, 24 *s* 6 *d*

—— and Son, on Travelling in Moab, 29 *a* 10 *f*—2 *s* 8 *c*—3 *s* 3 *f*—9 *s* 3 *e*

Cookham, Opening of a British Tumulus at, 11 *s* 4 *d*

Cool Summer Visitors—Icebergs at St. John's, Newfoundland, 10 *a* 4 *f*

Coolies to Guatemala, 15 *a* 5 *e*—17 *a* 10 *e*—18 *a* 9 *f*

Coomassie and Magdala, 15 *j* 11 *a*

Cooper (Kersey) on Emigration to a Free Country, 18 *a* 9 *e*

Co-Operative Dispensaries, 24 *s* 10 *a*

—— Farming at Glynde, 31 *a* 8 *e*

—— Society in Chancery, 30 *s* 6 *b*

—— Stores and Shopkeepers, 3 *j* 11 *d*

Copyright, International, Deputation to Government about, 8 *j* 7 *f*

Coral Reefs in the Pacific, 8 *a* 12 *a*

Cordilleras, 31 *a* 7 *e*

Corfu, Serious Riot in, 2 *j* 5 *b*—9 *j* 6 *f*—22 *j* 12 *e* 8 *a* 10 *a*

Corn, State of Trade in, 1 *j* 13 *c*—2 *j* 6 *a*—3 *j* 11 *d*—4 *j* 10 *f*—6 *j* 9 *e*—7 *j* 11 *b*—8 *j* 10 *e*—9 *j* 9 *c* —10 *j* 11 *b*—11 *j* 6 *b*—13 *j* 8 *f*—14 *j* 10 *b*—15 *j* 10 *d*—17 *j* 10 *e*—18 *j* 10 *b*—20 *j* 8 *e*—21 *j* 11 *b* —22 *j* 11 *b*—23 *j* 7 *c*—24 *j* 10 *a*—25 *j* 6 *b*—27 *j* 7 *d*—28 *j* 10 *d*—29 *j* 10 *c*—30 *j* 6 *f*—31 *j* 10 *b*—1 *a* 10 *d*—3 *a* 6 *d*—4 *a* 10 *e*—5 *a* 9 *c*—6 *a* 10 *e* —7 *a* 7 *c*—8 *a* 6 *f*—10 *a* 7 *e*—11 *a* 7 *c*—12 *a* 4 *c*—13 *a* 7 *d*—14 *a* 5 *b*—15 *a* 7 *c*—17 *a* 7 *e*—18 *a* 5 *d*—19 *a* 7 *f*—20 *a* 8 *f*—21 *a* 7 *e*—22 *a* 5 *f* —24 *a* 5 *f*—25 *a* 5 *b*—26 *a* 5 *b*—27 *a* 7 *f*—28 *a* 5 *b*—29 *a* 7 *d*—31 *a* 5 *f*—1 *s* 4 *b*—2 *s* 4 *b*—3 *s* 5 *f*—4 *s* 4 *b*—5 *s* 6 *d*—7 *s* 4 *c*—8 *s* 4 *e*—9 *s* 4 *j* —10 *s* 6 *d*—11 *s* 4 *d*—12 *s* 6 *e*—14 *s* 6 *f*—15 *s* 4 *e*—16 *s* 6 *e*—17 *s* 4 *f*—18 *s* 4 *e*—19 *s* 6 *a*—21 *s* 6 *d*—22 *s* 4 *d*—23 *s* 6 *b*—24 *s* 4 *f*—25 *s* 4 *c*—26 *s* 6 *a*—28 *s* 6 *d*—29 *s* 4 *f*—30 *s* 6 *d*

—— Variations in the Price of, 11 *j* 6 *b*

—— *see* MONEY MARKET

Cornish Miner's Journey, 20 *j* 6 *d*

—— Sardines, 4 *s* 9 *c*

Cornwall Tin and Copper Mining Company, 14 *a* 5 *a*

Corporation of the City of London, Annual Balance Sheet, 29 *a* 7 *e*

—— and the Gas Supply, 1 *s* 8 *e*

Corporations, Government Control over, 12 *s* 6 *e*

Corps of Commissionaires, 25 *j* 10 *f*—29 *a* 5 *f*—26 *s* 5 *b*

—— Honesty of One of their Body, 16 *s* 10 *f*

Correction, 1 *s* 3 *e*—7 *s* 3 *b*—15 *s* 6 *d*—23 *s* 5 *b*—25 *s* 3 *e*—26 *s* 5 *d*

Cosin (Bp.) and the Revision of 1662, Notes about, 24 *j* 4 *e*—29 *j* 11 *a*

Cost of Local Acts, 16 *s* 9 *e*

Costa Rica Gold Mining Company, 26 *a* 5 *a*

Cotes (M. T.) Warning to Advertisers, 10 *s* 8 *e*

Coughing in Court, 1 *s* 7 *f*

Coulthurst (Wm. Matthew) Lays the First Stone of a New Church at Surbiton the whole Expense to be Borne by himself, 22 *a* 7 *e*

Cotton (Arthur) on Public Works in India, 3 *a* 6 *e*

—— of America, 10 *a* 3 *d*—29 *a* 5 *f*

—— American Cotton, 7 *j* 12 *a*

—— American Crop, 4 *j* 5 *a*—14 *s* 5 *b*

—— r. Crops, 29 *a* 10 *d*

—— Factories of Bengal, 7 *a* 3 *c*

—— Liverpool Market, 5 *s* 6 *c*—10 *s* 6 *c*—11 *s* 4 *b*—12 *s* 6 *c*—14 *s* 7 *f*—15 *s* 3 *d*—16 *s* 6 *e*—18 *s* 4 *a*—19 *s* 6 *c*—21 *s* 6 *a*—22 *s* 4 *a*—23 *s* 6 *b*—24 *s* 4 *a*—25 *s* 4 *a*—26 *s* 6 *a*—28 *s* 6 *f*—30 *s* 6 *d*

—— Machinery, New American, 21 *a* 8 *c*

—— Payments for, 29 *j* 10 *c*—10 *s* 6 *d*

—— Sources of Our Supply, 2 *s* 3 *a*

—— State of, 27 *j* 7 *b*

—— Statistics Act—Report and Import Returns, 15 *a* 7 *c*—29 *a* 6 *d*

—— at Tiptree Hall, Kelvedon, 11 *j* 10 *d*—17 *a* 6 *a*

—— Trade of Europe, 11 *s* 4 *b*

—— in Lancashire, 5 *s* 10 *f*—11 *s* 4 *a*

—— State of, 1 *j* 13 *b*—2 *j* 6 *d*—3 *j* 11 *b*—4 *j* 10 *f*—8 *j* 10 *d*—9 *j* 9 *b*—10 *j* 11 *c*—11 *j* 6 *b*—15 *j* 10 *f*—16 *j* 11 *c*—17 *j* 10 *d*—18 *j* 10 *d*—23 *j* 11 *b*—24 *j* 10 *b*—25 *j* 6 *b*—29 *j* 10 *b*—30 *j* 6 *f* —31 *j* 10 *d*—1 *a* 10 *d*—5 *a* 9 *d*—6 *a* 10 *b*—8 *a*

6 *b*—12 *a* 4 *a*—13 *a* 7 *b*—14 *a* 5 *b*—15 *a* 7 *c*—19 *a* 7 *e*—20 *a* 8 *f*—21 *a* 7 *b*—22 *a* 5 *f*—26 *a* 5 *a*—27 *a* 7 *b*—28 *a* 5 *c*—29 *a* 7 *d*—2 *s* 4 *e*—3 *s* 5 *e*—4 *s* 4 *c*—5 *s* 6 *b*—9 *s* 4 *b*—11 *s* 4 *b*—12 *s* 6 *e*—16 *s* 6 *c*—17 *s* 4 *e*—18 *s* 4 *c*—19 *s* 6 *c*—23 *s* 6 *d*—24 *s* 4 *a*—25 *s* 4 *f*—26 *s* 6 *c*—30 *s* 6 *b*

Cotton in the United States, Statistical Return of, 2 *j* 12 *d*

Country Life in America, 31 *a* 8 *f*

County Court Judge and the Cabdriver, 5 *s* 5 *b*—10 *s* 5 *f*

—— Resignation of, 9 *s* 4 *f*

—— Courts: Days of Sittings, *in every day's paper under* LAW INTELLIGENCE

—— New Judges, 16 *s* 5 *b*

—— Official Annual Return of, 13 *j* 6 *f*

—— Treasurers' Accounts, 17 *s* 7 *e*

—— Votes, Objections to, 15 *s* 8 *e*—18 *s* 9 *a*

Courageous Act of Two Policeman in Bishopsgate Street, 28 *a* 9 *c*

COURT OF ALDERMEN:—

—— New Alderman Sworn in, 16 *s* 6 *a*

—— Prisons Reports and the Sheriffs, 8 *j* 10 *c*—16 *s* 6 *a*

—— Vote of Condolence on the Death of Ald. Challis, 16 *s* 6 *a*

—— to Mrs. Oke, 8 *j* 10 *c*

COURT CIRCULAR:—

—— Audiences, 4 *j* 8 *b*—19 *a* 8 *d*

—— Austria, Empress of, in England, *see* AUSTRIA

—— Cambridge (Duchess of) Visit of the Queen to, 7 *j* 9 *f*

—— (Duke of) Movements of, 1 *a* 9 *f*—26 *s* 9 *f*

—— Health of, 22 *s* 7 *e*

—— Court at Balmoral, 24 *a* 9 *f*

—— Crown Prince of Prussia and Family Arrive at the Isle of Wight, 4 *j* 5 *d*—6 *j* 7 *f*—7 *j* 9 *f*

—— in Brussels, 26 *a* 3 *b*

—— Gift to the Manager of the South Eastern Railway, 31 *a* 7 *f*

—— Mr. Hall Received by at Sandown, 4 *a* 8 *c*

—— Movements of, 10 *j* 10 *e*—20 *j* 11 *e*—21 *j* 9 *f*—4 *a* 9 *f*—8 *a* 8 *f*—10 *a* 9 *f*—20 *a* 7 *f*—25 *a* 7 *f*

—— Denmark (King of) in Scotland, 17 *a* 9 *f*—20 *a* 7 *f*—21 *a* 9 *f*

—— Address to, from the Leith Town Council, 19 *a* 9 *f*

—— Chamber of Commerce, 22 *a* 7 *f*

—— Deputation to, from the Provost of Edinburgh, 18 *a* 7 *f*

—— Duke of Connought at Norwich, 13 *a* 12 *a*

—— Edinburgh (Duke and Duchess of) Reception at Balmoral, 1 *s* 7 *f*

—— in Aberdeen, 7 *s* 7 *f*

—— in Liverpool, 22 *s* 8 *d*—29 *s* 5 *a*

—— Fancy Dress Ball at Marlborough House, 9 *j* 11 *f*—23 *j* 10 *a*

—— Garden Party at Chiswick, 1 *j* 12 *c*—15 *j* 7 *d*

—— Her Majesty at Balmoral, 22 *a* 7 *e*

—— Leopold (Prince) Health of, 27 *j* 9 *d*—7 *a* 9 *f*

—— Movements of the Court, 13 *j* 11 *e*—14 *j* 9 *f*—15 *j* 9 *f*

Court Circular *(continued)*.

—— Notices of the Court, *in every day's paper*

—— Prince Leopold's Annuity, 25 *s* 7 *f*

—— Prince of Wales at Baden Baden, 10 *s* 10 *c*

—— at Berlin, 25 *a* 3 *a*—31 *a* 3 *b*

—— in Paris, Reported, but Untrue, 24 *s* 3 *b*

—— —— Movements of, 13 *a* 10 *b*—17 *a* 5 *e*—27 *a* 5 *a*—12 *s* 5 *a*—14 *s* 5 *b*—17 *s* 8 *a*

—— and Royal Family Embark for Denmark, 24 *a* 7 *f*

—— and Princess in Copenhagen, 23 *s* 5 *a*

—— Intended Visit to Birmingham, 29 *s* 7 *f*

—— Princess of Wales in Edinburgh, 15 *a* 9 *f*

—— with the King of Denmark, 17 *a* 9 *f*—31 *a* 7 *f*

—— Queen's Visit to the Empress of Austria at Ventnor, 12 *a* 7 *e*

—— to Scotland, 13 *a* 9 *f*

—— Sandringham Estate, Improvements in, 24 *j* 9 *f*

—— State Concert at Buckingham Palace, 2 *j* 10 *a*—3 *j* 10 *f*

COURT OF COMMON COUNCIL:—

—— Epping Forest, 31 *j* 10 *f*

—— Farringdon Market, Intended Site for the New, 3 *j* 7 *f*—18 *s* 9 *b*

—— Finance, 3 *j* 7 *f*

—— Honours to the Corporation, 31 *j* 10 *e*

—— Inter-Civic Courtesy, 18 *s* 9 *b*

—— Mansion House Relief Funds, 31 *j* 10 *e*

—— Medal to Commemorate the Czar's Visit, 3 *j* 7 *f*

—— Miscellaneous, 31 *j* 10 *f*—18 *s* 9 *b*

—— New Church for Brixton, 18 *s* 9 *b*

—— Recent Inundations, 31 *j* 10 *e*

—— Repaving London Bridge, 3 *j* 7 *f*

—— Re-Transfer of Columbia Market to Lady Burdett Coutts, 3 *j* 7 *f*

—— Temple Bar, 18 *s* 9 *b*

Courts of Justice—Costs of, 22 *s* 8 *d*

Cowan Compensating Heating Company, 25 *j* 6 *a*

Cowardice of the Crew of a Cardiff Steam-tug, 23 *s* 5 *e*

Coxwell (Henry) on the Fall from a Balloon, 18 *j* 8 *b*

—— on the French Æronauts, 7 *s* 6 *e*—9 *s* 9 *c*

Cox (Henry) on the Convicted Cabman, 11 *a* 12 *d*

—— (R. Cobden) on the Relics of the *City of Boston*, 11 *a* 8 *d*

Credit Foncier of England, Report, 3 *a* 6 *a*—11 *a* 7 *b*—19 *a* 7 *a*

Cremation, Bp. Wordsworth on, 6 *j* 8 *c*—8 *j* 7 *f*—9 *j* 11 *f*

—— at Breslau, 28 *s* 5 *a*

—— German Society in New York—Process of Carrying it out, 22 *a* 7 *e*

—— in India, 1 *s* 7 *f*

—— Meeting at West Hartlepool to Consider, 10 10 *s f*

—— Notes about, 8 *j* 7 *f*—9 *j* 11 *f*

Cressingham (James) Price Sale List of his Collection of Pictures, 1 *j* 9 *e*

Creusot Works, 14 *a* 3 *f*

Creyke (Ralph) on Travelling in the Desert, 8 *s* 5 *e*

Crime—Cases of Assassination, 11 *a* 8 *a*

Crime—Decrease of Serious, 23 *s* 11 *b*
—— in France, 8 *s* 5 *d*
—— Increase or Decrease of, 29 *a* 5 *f*—2 *s* 5 *d*—3 *s* 9 *d*—7 *s* 8 *d*
—— in Russia, 25 *s* 3 *b*
—— in Sicily, 11 *a* 8 *a*—19 *s* 10 *f*
—— in the United States, 10 *s* 7 *d*
Criminal Clubs in Italy — the "Accoltellatori," 24 *s* 6 *a*
—— Sentences by Colonial Courts, New Act, 9 *s* 4 *a*
CRIMINAL TRIALS:—
—— Abelkadre, Abraham, for Burglary, 28 *a* 9 *d*—29 *a* 11 *c*
—— Agnez Eugene, for Stealing, 17 *j* 11 *e*
—— Allen, Thos., for Stealing, 11 *a* 11 *c*
—— Andrew, Christopher, for Wife Murder, 3 *a* 11 *e*
—— Anthony, James, for Robbery, 22 *s* 9 *f*
—— Arnold, William, for Keeping a Disorderly House, 31 *j* 11 *b*
—— Aston, John, for Personation, 23 *j* 11 *b*
—— Atkinson, Thos., for Stealing, 14 *j* 12 *a*
—— Bagley and others, for Assault, 15 *s* 10 *a*
—— Ballaghy Rioters, 4 *a* 11 *b*
—— Barker, J. W., for Matricide, 10 *a* 11 *c*
—— Barry, Wm., and others, for Insurance Frauds in Ireland, 17 *j* 5 *c*—18 *j* 5 *c*—20 *j* 7 *b*
—— Batchelor, Thos., for Killing Foxes, 14 *j* 11 *c*
—— Baudin, Alfred, for Stealing, 30 *s* 12 *a*
—— Beaumont, Leah, for Stealing, 26 *a* 9 *e*
—— Bennett, John Thos., for Stealing, 28 *j* 11 *c*
——— for Felony, 29 *j* 11 *d*
—— Bent, Caroline, for Fraud, 30 *j* 11 *c*
—— Berry, Thomas, for Stealing, 26 *a* 9 *e*
—— Best, William, for Indecently Assaulting his Daughter, 30 *s* 12 *a*
—— Bishop, Fred. for Wounding, 14 *j* 11 *c*
—— Blyth, Charles Allen, for Stealing, 29 *a* 11 *c*
—— Bond, Alfred, for Letter Stealing, 19 *a* 11 *e*
—— Bridle, Charles, for Stealing, 9 *s* 9 *d*
—— Briscoe, Edwin, for Manslaughter, 24 *s* 9 *d*
—— Brown, James, for Stealing, 11 *a* 11 *c*
—— Browning, William, and Susan Lagan, for Perjury, 18 *a* 9 *c*
—— Bryan, Ellen, for Perjury, 16 *j* 11 *e*
—— Buckley, Rev. Mr., and others, for Riot, &c., 20 *j* 7 *b*
—— Burgess, William, for Stealing, 26 *a* 9 *e*
—— Burretti and Bignall, for Stealing, 29 *j* 11 *d*
—— Butler, Fred., and Geo. Bromby, for Stealing, 29 *s* 9 *b*
—— Calverley, John, for Fraud, 10 *s* 11 *c*
—— Calvino, Peter, for Rape, 21 *a* 11 *b*
—— Carbery, James, for Felony, 19 *a* 11 *e*
—— Caris, Thomas, for Throwing His Wife Out of Window, 14 *j* 11 *d*
—— Casey, John, and others, for Riot, 17 *j* 9 *f*
—— Cassagnac, Paul de, for Seditious Writing, 4 *j* 5 *b*
—— Catlin, Henry, for Wounding, 14 *j* 11 *b*
—— Chinnery, John, for Possessing House-breaking Tools, 17 *j* 11 *e*
—— Churchill, John, for Destroying a Judgment Summons, 20 *a* 9 *d*
Clancy, —, for Attempted Murder, 20 *j* 7 *b*
Criminal Trials (*continued*).
—— Clancy, James, for Stealing, 9 *s* 9 *e*
—— Clark, Henry, for Manslaughter, 20 *j* 13 *d*
—— Coboline, John, for Indecent Assault, 30 *s* 12 *a*
—— Coffey, Thomas, and Wm. Brown, for Stealing, 28 *a* 9 *d*
—— Coker, Thomas William, for Stealing, 12 *s* 11 *c*
—— Collinge, Moses, and others, for Conspiracy, 6 *a* 11 *e*
—— Collingridge, Thomas, for Forgery &c., 16 *j* 11 *d*
—— Collins, Henry Walter, for Stealing, 11 *s* 9 *c*
——— Peter, for Manslaughter, 27 *j* 11 *d*
—— Compton, Catherine, for Stealing, 9 *s* 9 *d*
—— Cook, Charles, for Wounding, 19 *a* 11 *e*
—— Cooper, Thomas, and John de Grant, for Burglary, 20 *j* 13 *c*
—— Coppin, John Walter, for Murder, 24 *s* 9 *a*
—— Carrington, Henry Windon, for Attempted Murder, 12 *a* 9 *d*
—— Costello, Thos., for Assault, 10 *s* 11 *c*
—— Courtney, Catherine, for Disfiguring a Man, 20 *a* 9 *d*
—— Cowlenshaw, Wm., for Fraud, 20 *j* 13 *d*
—— Craven, Thos., for Stealing, 25 *a* 9 *c*
—— Crawley, John, and others, for Assaulting the Police, 2 *j* 11 *c*
—— Cumberback, Hannah, for Infanticide, 17 *a* 11 *b*
—— Curley, Thos., for Stealing, 10 *s* 11 *d*
—— Curtis, Frederick, for Libel, 21 *a* 11 *b*
—— Danby, Thos., and John Garlick, for Burglary, 15 *j* 11 *c*
—— Davis, David, for Wounding, 3 *a* 11 *d*
——— Edw., for Murder, 25 *j* 11 *d*
——— Edwin, for Illtreating his Wife, 20 *j* 13 *d*
——— F., for Bigamy, 17 *j* 4 *e*
——— Wm., for Murder, 10 *a* 11 *c*
—— Dennis, Joseph, and C. Horrigan, for Stealing, 3 *s* 10 *a*
—— Dent, Geo., and others, for Riot, 14 *j* 11 *d*
—— Dewar, John, for Stealing, 26 *a* 9 *e*
—— Donaldson, John, and John Johnson, for Stealing, 28 *a* 9 *d*
—— Dripps, —, for Poisoning his Wife, 1 *a* 12 *b*
—— Dubosquelle, and others, for Murder, 8 *s* 5 *d*
—— Dunn, John, for Burglary, 15 *j* 11 *c*
——— James, for Attempted Theft, 28 *j* 11 *a*
—— Durnford, David, for Stealing, 10 *s* 11 *c*
—— Dutton, John William, for Embezzlement, 18 *a* 9 *c*
—— Edgell, James, and John Williams, for Stealing, 28 *j* 11 *c*
—— Edwards, George, for Garotting, 15 *j* 11 *c*
—— Elders, William, for Stealing, 26 *a* 9 *e*—2 *a* 11 *c*
—— Elson and Heels, for Stealing, 3 *j* 10 *c*
—— England, Philip Newbury, for Perjury, 1 *a* 11 *d*
—— English, Christopher, and Isabella Robs for Manslaughter, 20 *j* 13 *e*
—— Esser, Albert, for Forgery, 19 *a* 11 *d*
—— Evered, Samuel, for Stealing, 12 *a* 8 *f*

Criminal Trials *(continued)*.
—— Fagan, Patrick, for Kicking a Man to Death, 8 *a* 12 *a*
—— Fankin, Anna, for Keeping a Disorderly House, 12 *s* 11 *c*
—— Fife, Alex., for Stealing, 29 *s* 9 *b*
—— Fifteen Men, for Riot, at Hetton, 14 *j* 11 *d*
—— Finney, Robert Herbert, for Manslaughter, 31 *j* 11 *d*
—— Fisk, W. F., for Conspiracy, 20 *a* 9 *d*—24 *s* 9 *d*
—— Fisher, George, for Murder, 14 *j* 11 *d*
—— Thomas, for Letter Stealing, 6 *a* 11 *e*
—— Flanagan, Henry, for Murder, 17 *a* 11 *c*
—— Fontainas, M., and others, for Murdering and Assisting to Murder in a Duel, 4 *j* 5 *d*
—— Gahan, Edw., for Fraud, 19 *a* 11 *d*
—— Gape, David, and Edw. Saunders, for Robbery, 17 *j* 4 *e*
—— Gardner, George, for Wife Assault, 16 *j* 11 *d*
—— Gearman, Thomas, for Wounding, 27 *a* 11 *c*—28 *a* 9 *d*
—— Gerluch, Dr. Von, for Seditious Writing, 17 *s* 3 *d*
—— Gibbs, James Henry, for Murder, 8 *a* 11 *c*
—— Gilboy, Martin, for Murder, 1 *j* 12 *b*
—— Gordon, Elizabeth, for Stealing, 2 *j* 11 *c*
—— Gough, Thomas, for Bankruptcy Offence, 1 *a* 11 *d*
—— Gould, George, for Horse Stealing, 10 *a* 11 *b*
—— Grant, Jane, for Infanticide, 8 *a* 11 *e*
—— Griffiths, Thos., for Stealing, 8 *s* 10 *a*
—— Fanny, for Stealing, 11 *s* 9 *c*
—— Grove, Edwin and George, and Eliza Spiers, for Riot, 20 *j* 13 *c*
—— Gayler, John, for Bribery, 23 *j* 11 *c*
—— Guzowski, Princess Mary, and Chas. Alexis Perkins, for Fraud, 7 *s* 3 *d*
—— Haines, John, for Stealing, 29 *s* 9 *b*
—— Haines, Thos., for Murder of his Wife, 14 *j* 11 *c*
—— Hall, George, for Fraud, 20 *a* 9 *d*
—— Hand, Frederick, for Bigamy, 14 *a* 9 *b*
—— Haigh, Thomas, for Manslaughter, 13 *a* 11 *c*
—— Samuel, and others, for Riot, 20 *j* 13 *b*
—— Hanney, James, for Patricide, 19 *a* 11 *b*
—— Harper, Samuel, for Garotting, 19 *a* 11 *e*
—— Harris, Walter, for Stealing, 20 *a* 9 *d*
—— Harrison, Wm., for Arson, 31 *j* 11 *s*
—— for Robbery, 25 *s* 9 *e*
—— Haynes, Charles, for Wife Assault, 28 *a* 9 *d*—10 *s* 11 *c*
—— Heidenberg, Fred., for Stealing, 11 *a* 11 *c*
—— Higgins, Patrick and Rachel, and Michael Giblon, for Robbery with Violence, 7 *a* 11 *e*
—— Hines, George, for Stealing, 9 *s* 9 *d*
—— Hirst, Embrough, for Manslaughter, 13 *a* 11 *c*
—— Hoar, Eliz., for Infanticide, 30 *j* 12 *a*
—— Hobart, Charles, for Stealing, 25 *a* 9 *c*
—— Hodnett, James, for Stealing, 28 *j* 11 *c*
—— Hopkins, Frances Elizabeth, for Bigamy, 14 *j* 11 *c*
—— Household, Wm., for Stealing, 30 *s* 12 *a*
—— Howard, Jas. Daniel, for Manslaughter, 25 *s* 9 *d*

Criminal Trials *(continued)*.
—— Howells, David, for Manslaughter, 29 *j* 13 *e*
—— Hughes, Walter, for Embezzlement, 23 *s* 11 *d*
—— Hunt, Wm., for Wife Murder, 12 *a* 9 *d*
—— Hurley, John, and others, for Stealing, 11 *a* 11 *c*
—— Hurst, Henry, for Wounding, 23 *s* 11 *d*
—— Inskip, George, for Manslaughter, 20 *j* 13 *d*
—— Jackson, Wm., for Murdering his Sister, 3 *a* 11 *c*
—— Watts, and John Snape, for Manslaughter, 6 *a* 11 *d*
—— Jago, Wm. Pearce, for Assault, 2 *j* 11 *d*—14 *j* 11 *a*
—— James, Henry Thomas, for Fraud, 12 *a* 8 *f*
—— Jenkins, Alfred, for Stealing, 29 *j* 11 *c*
—— Jennings, Stephen, for Stealing, 25 *a* 9 *c*
—— Wm., for Imposition, 31 *j* 11 *e*
—— Jenster, Stephen, for Fraud, 25 *s* 9 *e*
—— Jessaph, Alfred, for Wounding, 20 *a* 9 *e*
—— Jinks, Henry, for Burglary, 19 *a* 11 *e*
—— Joyce, John, for Murder, 14 *j* 11 *c*
—— Judd, Wm. Alfred, for Attempted Extortion by Threats, 20 *j* 13 *c*
—— Kent, Dennis, and others, for Possessing Counterfeit Coin, 18 *a* 9 *d*
—— Kerrigan, Peter, for Wounding, 13 *a* 11 *b*
—— Kicks, David, for Garotting, 15 *j* 11 *c*
—— Kilminster, George, and Alice Jane Templeman, for Perjury, 15 *a* 11 *a*
—— Kippin, Mary Ann, for Stealing, 29 *j* 11 *d*
—— Legg, Thos., for Murder, 24 *j* 11 *c*
—— Lloyd, John Wm., for Stealing, 12 *s* 11 *c*
—— Lowe, Joseph, for Bribery, 23 *j* 11 *c*
—— Maison, Richard, for Wounding, 14 *j* 11 *c*
—— Marr, Robert, for Murder, 20 *j* 13 *e*
—— Marsden, Robert Young, for Libel, 19 *a* 11 *d*
—— Marten, George, and others, for Stealing, 30 *j* 11 *c*
—— Matthews, Jas., and others, for Stealing, 28 *a* 9 *d*
—— M'Callum, George, for Murder, 15 *s* 3 *f*
—— M'Carthy, John, and Michael Doughan, for Murder, 6 *a* 11 *e*
—— M'Donald, Thos., for Murder, 27 *j* 11 *c*
—— M'Grady, Charles, for Stealing, 2 *j* 11 *c*
—— M'Kann, John, for Abduction, 20 *a* 9 *d*
—— M'Lean, Emma, for Neglecting her Infant, 14 *j* 12 *a*
—— Mealye, James, for Murder, 24 *j* 11 *c*
—— Meggs, Alfred, for Stealing, 26 *a* 9 *e*
—— Meldrum, Jas. S., for Bankruptcy Offence, 7 *a* 11 *d*
—— Meyer, Walter Jameson, for Fraud, 29 *s* 4 *d*
—— Milburn, John, for Felony, 30 *s* 12 *a*
—— Millar, Robert, for Libel, 18 *a* 11 *c*—21 *a* 11 *b*
—— Mills, Thos., and other Agricultural Labourers, for Riot, 1 *a* 11 *e*
—— Sarah, for Stealing, 11 *s* 9 *c*
—— Moran, Dominick, and James Murphy, for Wounding, 30 *j* 12 *b*
—— Morgan, David, for Placing Iron Bars on Railway, 4 *a* 11 *b*

Canada *(continued)*.
—— Ship News, 30 *j* 6 *b*
—— Trade and Corn Exchange Report, 25 *s* 5 *c*
Canadian Expeditionary Force, 21 *s* 11 *f*
—— Police Expedition to the Rocky Mountains, 1 *j* 13 *d*
CANALS:—
—— Caledonian and Crinan, Annual Report, 11 *a* 10 *c*
—— Italian Irrigation (Cavour), 23 *j* 7 *a*—28 *s* 5 *a*
—— Leeds and Liverpool, 19 *s* 6 *c*
—— Regents, Impure State of, 22 *a* 8 *b*
—— Suez, Mails to Pass Through, 14 *j* 5 *b*
—— Traffic, 21 *j* 5 *f*—4 *a* 3 *d*—11 *a* 10 *d*—18 *a* 5 *a*—1 *s* 4 *f*—8 *s* 5 *e*—25 *s* 3 *f*
Cannibalism at Sea, 20 *j* 10 *d*
Canterbury (Abp. of) on the Duties of Clergy and Laity, 13 *a* 10 *c*
—— on Founders, 4 *a* 8 *a*
—— Movements of, 21 *s* 9 *e*
CAPE OF GOOD HOPE:—
—— Commercial News, 3 *a* 12 *d*—13 *a* 12 *c*—21 *s* 11 *e*
—— Coolies at, 5 *s* 7 *e*
—— Criminals Bill, 14 *j* 5 *a*
—— Discovery of a Diamond Field Denied, 14 *j* 5 *a*—21 *s* 11 *d*
—— Gold Fields, 6 *j* 7 *b*—3 *a* 12 *d*
—— Great Nugget of Gold Found in, 21 *s* 11 *d*
—— Miscellaneous News, 3 *a* 12 *c*—21 *s* 11 *e*
—— Opening of the Parliament, 4 *j* 5 *f*—6 *j* 7 *b*
—— Parliamentary proceedings, 20 *j* 7 *f*—3 *a* 12 *c*—13 *a* 12 *c*—5 *s* 7 *e*
—— Trial of Langalibelele, 14 *j* 5 *a* & *b*—5 *s* 7 *e*
—— Weather at the Diamond Fields, 10 *a* 5 *b*—13 *a* 12 *c*
Capel (M.) on the Roman Catholic College at Kensington, 22 *s* 9 *e*
—— (T. J.) Science for Roman Catholics, 24 *s* 5 *e*
Capron (J. R.) on the Last New Comet, 13 *a* 6 *e*
Carlisle Diocesan Conference, Sittings, 28 *a* 8 *f*—29 *a* 10 *e*
Carmichael & Co., (Limited), 9 *j* 9 *a*
Carner (M.) Anecdote of, at Nantes, 17 *s* 3 *b*
Carpenter (Dr. A.) Sewage Question, 26 *s* 11 *d*
—— (John) on Pauper Infants, 12 *a* 10 *e*—21 *a* 8 *d*
Carriages and Horses, Return of Duty on, 28 *s* 9 *f*
Carrington (J.) on the Accident on the Rosegg Glacier, 2 *s* 3 *d*
Carter (T. T.) on the Public Worship Regulation Bill, 9 *j* 6 *f*
—— on Bp. Cosin and the Revision of 1612, 24 *j* 4 *e*
Cartledge (Henry) on the Alleged Dog and Fight, 10 *a* 10 *f*
Case for Inquiry—Mary Williams, 25 *a* 3 *f*
Castles in the Air—the Clergyman's Sermon, 10 *s* 7 *f*
"Casual" not the "Amateur Casual," 13 *a* 6 *c*
Caterham Asylum for Idiots, Annual Inspection, 7 *j* 8 *c*
CATTLE:—
—— Contagious Diseases Act, Privy Council Orders, 4 *j* 8 *b*—8 *a* 8 *d*
—— Disease, Official Return, 16 *s* 8 *b*
—— in Scotland, 7 *a* 11 *b*—13 *a* 10 *f*
—— Fair at Reading, 22 *s* 4 *f*
—— Foot and Mouth Disease, 12 *a* 4 *f*
—— Imports, 31 *a* 3 *f*—4 *s* 4 *b*—5 *s* 9 *e*—28 *s* 6 *c*
—— from America, 24 *s* 5 *e*
—— Robbery of, at Beech, 21 *a* 7 *b*
—— Sale of Lord Bective's Shorthorns, 12 *s* 6 *c*
—— of Messrs. Laney's Shorthorns at Wateringbury, 4 *j* 10 *f*
—— of Shorthorns at Holker Hall, 10 *s* 9 *f*
—— State of Trade in, 1 *j* 13 *c*—2 *j* 6 *e*—3 *j* 11 *b*—6 *j* 9 *c*—7 *j* 11 *b*—8 *j* 10 *d*—9 *j* 9 *c*—10 *j* 11 *b*—13 *j* 8 *f*—14 *j* 10 *b*—15 *j* 10 *f*—17 *j* 10 *e*—18 *j* 10 *b*—20 *j* 8 *e*—21 *j* 11 *b*—22 *j* 11 *a*—23 *j* 7 *a* 24 *j* 10 *c*—25 *j* 6 *b*—27 *j* 7 *d*—28 *j* 10 *d*—29 *j* 10 *c*—30 *j* 6 *f*—31 *j* 10 *b*—1 *a* 10 *d*—3 *a* 6 *b*—4 *a* 10 *e*—5 *a* 9 *c*—6 *a* 10 *e*—7 *a* 7 *c*—10 *a* 7 *b*—11 *a* 7 *c*—12 *a* 4 *f*—13 *a* 7 *d*—14 *a* 5 *b*—15 *a* 7 *c*—17 *a* 7 *b*—18 *a* 5 *e*—19 *a* 7 *f*—20 *a* 8 *a*—21 *a* 7 *e*—24 *a* 10 *b*—25 *a* 5 *b*—26 *a* 5 *b*—27 *a* 7 *f*—28 *a* 5 *b*—31 *a* 5 *d*—1 *s* 4 *b*—2 *s* 4 *b*—3 *s* 5 *f*—4 *s* 4 *b*—7 *s* 4 *e*—8 *s* 4 *e*—9 *s* 4 *f*—10 *s* 6 *d*—11 *s* 4 *d*—14 *s* 6 *f*—15 *s* 4 *b*—16 *s* 6 *e*—17 *s* 4 *f*—18 *s* 4 *e*—21 *s* 6 *a*—22 *s* 4 *d*—23 *s* 6 *b*—24 *s* 4 *c*—25 *s* 4 *c*—26 *s* 6 *a*—28 *s* 6 *d*—29 *s* 4 *f*—30 *s* 6 *d*
Cement Labourers of Galley-hill, Gravesend, Demonstration Against Closing the Works, 25 *a* 3 *e*
CENTENARIANS:—
—— Mary Brockman, 21 *s* 12 *c*
—— Amy Gregory, of Dublin County, N. C., 28 *s* 10 *b*
—— Judge Harrison of Michigan, 17 *s* 10 *a*
—— Elizabeth Horam, *see* BETSY LEATHERHEAD
—— Irish, 5 *s* 11 *d*
—— Justinian Roxas, an Indian, 15 *s* 6 *d*
—— Betsy Letherton, 3 *a* 10 *b*—10 *a* 7 *c*
—— Betsy Leatherhead, 10 *a* 10 *b*—15 *a* 6 *f*—20 *a* 6 *b*—22 *a* 3 *b*
—— Peter Manning of Knighton, 21 *a* 10 *e*
—— an Old French Lady, 13 *a* 9 *f*
—— Mrs. Katie Shepp, 10 *a* 7 *c*
Centenarians, 29 *j* 9 *c*
—— a Pair of Pauper at Westminster:—Margaret Patten and Mary Crowe, 27 *a* 5 *f*
—— Three, Mr. Thoms on, 12 *s* 11 *f*
Centenary of Chymistry, 17 *a* 10 *a*—*see* PRIESTLY
Central Asia—the Anna Darya Expedition, 31 *a* 3 *a*
—— Trading Company, First Caravan Leaves Murree for Yarkund, 21 *j* 10 *d*
—— Criminal Court, Opening of, 17 *a* 12 *c*—11 *s* 9 *c*—19 *s* 5 *b*
—— Recorder's Charge, 18 *a* 9 *c*—22 *a* 9 *f*
Ceylon, Antiquarian Discoveries in, 11 *a* 11 *b*
—— Coffee Returns, 21 *j* 10 *d*
—— Miscellaneous News, 21 *j* 10 *d*
—— Railway News, 21 *j* 10 *d*
Chain Cables and Anchors, New Act, 8 *s* 4 *b*
Chambord (Comte de) Manifesto of, to the French People, 4 *j* 8 *a*
—— Henri, or Henri V., Signature,

Chambers (Geo. H.) on the *Worcester* Training Ship, 29 *s* 9 *a*
Chancery Lane, Widening of, 17 *s* 5 *c*
—— Return of Stamps Used by, 28 *s* 10 *f*
Channel Tunnel, 22 *a* 8 *b*
—— Scheme, 30 *j* 11 *a*—5 *s* 5 *d*
Chapel Royal, Savoy, Restoration, 8 *a* 8 *c*
—— Whitehall, Preachers, 4 *j* 5 *e*—7 *j* 12 *a*
Charing Cross, Value of Land at, 11 *a* 11 *f*
—— Hotel Company, 5 *a* 9 *d*
Charity Commissioner, Appointment, 29 *a* 8 *a*
Charterhouse, Candidates for Senior Scholarships, 5 *a* 7 *f*
—— School, Postponement of Cricket Match, 1 *j* 12 *b*
Chauvin (G, Von) on the Direct Cable and Newfoundland, 27 *a* 7 *a*
Chichester Cathedral, New Communicn Table for, 20 *a* 5 *f*
Chicory, Duty on, 26 *s* 7 *f*
Chili, Case of Capt. Hyde, 28 *a* 3 *b*—29 *a* 10 *d*
—— Cerro de la Concepcion, Another Fissure Opening in, 28 *a* 3 *b*
—— Civil Marriage Bill, 13 *j* 7 *b*
—— Commercial Intelligence, 13 *j* 7 *b*
—— Exhibition at Santiago, *see* SANTIAGO
—— Railways, 13 *j* 7 *b*
—— Ristori Obtains the Pardon of Munoz, 7 *s* 3 *b*
—— Shipping News, 13 *j* 7 *b*
CHINA:—
—— Commercial News, 7 *j* 12 *a*—11 *j* 5 *a*—18 *j* 5 *a*—21 *j* 5 *a*—25 *j* 5 *a*—28 *j* 5 *b*—1 *a* 5 *a*—4 *a* 12 *d*—5 *a* 3 *a*—10 *a* 5 *a*—11 *a* 5 *a*—15 *a* 5 *a*—18 *a* 3 *a*—22 *a* 3 *b*—25 *a* 3 *a*—29 *a* 5 *a*—1 *s* 3 *a*—5 *s* 5 *b*—8 *s* 3 *a*—12 *s* 5 *b*—16 *s* 5 *b*—22 *s* 3 *a*—29 *s* 3 *b*
—— Disturbances in, 24 *a* 5 *e*
—— the Emperor Refuses to Receive the New Belgium Minister, 25 *s* 3 *b*
—— Miscellaneous News, 4 *a* 12 *d*—20 *a* 3 *b*—12 *s* 5 *b*
—— Piracy in, 25 *a* 3 *a*
—— Purchase a Danish Iron-clad, 31 *a* 3 *a*
—— Riot at Ningpo, 7 *j* 4 *d*—10 *j* 4 *f*
——— at Shanghai, 10 *j* 4 *f*—14 *j* 4 *d*
—— Treaty of Commerce with Peru, 28 *a* 3 *b*
—— Typhoon at, 29 *s* 3 *a*—30 *s* 8 *d*
——— off Formosa, 23 *j* 5 *a*
—— and Formosa, *see* JAPAN
China and Japan, 15 *s* 3 *d*—18 *s* 3 *b*—30 *s* 9 *f*
—— Col. Wenjeckow's New Work on, 23 *s* 5 *d*
Chinese Curiosities, 27 *a* 8 *e*
—— Wedding, 19 *s* 9 *f*
—— Women, Importation of, at San Francisco, 24 *s* 5 *e*
Chintaman (Hurrychund) on the Guicowar of Baroda, 2 *s* 8 *c*—7 *s* 3 *f*
Chipping Norton, Sentence on a Boy of Seven Years Old, 7 *s* 4 *e*
Cholera and Birds, 3 *s* 8 *b*—8 *s* 8 *e*—11 *s* 5 *d*
—— Official Papers on the Diffusion of, 13 *a* 12 *b*
—— in Prussia, 7 *a* 11 *b*
—— Treatment of, 15 *a* 11 *e*
Choral Festival at Windsor, 16 *j* 10 *b*
Christ's Hospital, Speech Day at, 16 *j* 12 *d*
— Visit of the Lord Mayor, &c. to, 22 *s* 9 *f*
Chronological Error, 17 *a* 6 *c*
Chronometers, Notes about, 28 *a* 6 *c*—2 *s* 3 *a*
Chubb & Son, on Cutting Keys to Pattern, 3 *s* 9 *b*—5 *s* 8 *a*
Church (H. F.) on the Legal Vacations, 27 *a* 11 *e*—29 *a* 10 *e*
— — (R. W.) on the Public Worship Bill, 20 *j* 9 *e*
—— Building Return, Notes about, 30 *s* 3 *b*
—— Defence, Notes about, 29 *a* 8 *b*—2 *s* 5 *d*
—— of England Temperance Society, Conference at Stourbridge, 31 *a* 8 *d*
—— Incumbent Sustentation Fund, Sermons for, 11 *j* 6 *f*
——— Meetings about, 9 *s* 6 *b*
—— Work at Sea, 24 *a* 5 *b*
Chymicals, State of Trade in, 2 *j* 6 *d*—31 *j* 10 *d*—1 *s* 4 *d*—30 *s* 6 *b*
Cinnamon, State of the Market, 1 *s* 4 *d*
City Guilds—Names of Well-known Men in the Lists as Freemen, 19 *a* 4 *f*
—— Liberal Club, 25 *j* 6 *d*—28 *a* 9 *b*
—— of London Brewery Company, 6 *a* 10 *a*
——— Distribution of the Czar's Gift to the Charities of, 31 *j* 9 *f*
——— School, Distribution of Prizes, 25 *j* 12 *d*
——— Annual Report, 8 *s* 5 *c*
—— Mulberry Trees, 3 *s* 7 *f*—4 *s* 3 *f*—14 *s* 5 *e*—16 *s* 6 *b*—25 *s* 4 *a*—28 *s* 6 *f*
Civil Donations, 9 *j* 9 *f*
CIVIL ACTIONS:—
—— Abergavenny (Earl of) *v.* Phillips, 3 *a* 11 *e*
——— *v.* Sophia Phillips, 3 *a* 11 *e*
—— Adams *v.* Jeeves, 24 *j* 11 *b*
—— Air Gas Light Company *ex parte* Murray and others and *ex parte* Puckle and another, 6 *j* 13 *b*
—— Alhambra Music Hall Company, Portsmouth, 31 *j* 11 *b*—1 *a* 11 *c*
—— Alway *v.* Cape, 8 *a* 11 *e*
—— Appleyard *v.* Swanborough, 13 *a* 11 *a*
—— Archcroft *v.* Crow Colliery Company, 8 *j* 11 *b*
—— Armstrong *v.* Lancashire and Yorkshire Railway, 7 *a* 11 *d*
—— Attorney-General *v.* English, 8 *j* 10 *f*
——— *v.* North London Railway, 9 *j* 13 *a*
——— and the Secretary of State for War *v.* Francis and others, 14 *j* 11 *a*
——— *v.* Southall, Ealing, &c. Tramway Company, 10 *j* 11 *d*
——— *v.* Wareing, 3 *a* 10 *e*
——— *v.* Wrench, 30 *j* 11 *c*
—— Avory *v.* Rose, 30 *j* 12 *a*
—— Bachelors' Residential Club Company, 27 *j* 11 *a*
—— Bain *v.* Moore and another, 7 *a* 11 *c*
—— Baker *v.* Inwards, 13 *a* 11 *b*
—— Bala Banking Company *v.* Edwards, 8 *a* 11 *f*
—— Baldwin *v.* Pickard, 7 *a* 11 *e*
—— Barker and Wife *v.* Great Northern Railway, 11 *a* 11 *a*
—— Barlow *v.* Public Works Construction Company, 8 *j* 11 *c*
—— Barnard *v.* Goldsmith, 8 *a* 11 *e*
—— Barr *v.* Fleming, 26 *a* 9 *c*
—— Barratt *v.* Boothman, 8 *a* 11 *d*

Deaths from Starvation, Official Return, 26 *a* 8 *a*
DEATHS:—In consequence of the Registrar-General having a complete Alphabetical List from 1837, of all Deaths in the British Dominions, as also of all British Subjects Dying abroad, which can be inspected at any time at the Office in Somerset House, it is not deemed expedient to insert the Minimum Lists as advertised in the *Times*.
—— Abdullah Bey or Karl Hammerschmidt, 8 *s* 3 *c*
—— Allan, James, 17 *s* 4 *a*
—— Amberley, Lady, 2 *j* 10 *b*
—— Annesley, Earl of, 12 *a* 3 *e*
—— Anstie, Dr., 14 *s* 7 *f*—15 *s* 3 *e*—15 *s* 6 *b*—16 *s* 10 *f*—17 *s* 5 *c*—18 *s* 4 *f*
——— Memorial to, 24 *s* 8 *d*
—— Armstrong, Major Gen. John, 2 *j* 5 *e*
—— Baker, Thos. John, 1 *j* 1 *a*
—— Barge, Herbert Thomas, Funeral of, 4 *s* 5 *b*
—— Beaumont, Elie de, 24 *s* 3 *d*
—— Beke, Dr. Charles, 3 *a* 12 *f*
—— Benholme, Lord, 17 *s* 5 *e*
—— Berners, Baroness, 14 *a* 3 *a*
—— Betty, Wm. Henry West, the *Young Roscius*, 27 *a* 5 *f*—2 *s* 8 *c*—5 *s* 5 *f*
—— Brewster, Hon. Abraham, 27 *j* 5 *b*—28 *j* 8 *b*
—— Brookfield, Rev. W. H., 13 *j* 14 *d*
—— Challis, Alderman Thomas, 22 *a* 1 *b*—22 *a* 4 *f*
—— Christie, Wm. Dougal, 30 *j* 10 *c*
—— Churton, Archdeacon, 8 *j* 5 *d*
—— Clarendon Countess of, 6 *j* 7 *f*
——— Funeral of, 7 *j* 9 *f*—9 *j* 11 *f*
—— Concha, Marshal, 1 *j* 12 *c*—9 *j* 5 *a*
——— Funeral of, 4 *j* 12 *a*—17 *j* 10 *d*
—— Cornish, Rev. Dr. S. W., 5 *j* 1 *b*
—— Crosthwaite, Rev. John Clarke, 6 *j* 1 *a*
—— Curtis, Benjamin, 16 *s* 5 *a*
—— Dalhousie, Earl of, 7 *j* 8 *a*
——— Funeral of, 15 *j* 11 *a*
—— Dallas, Sir Robt. C., 4 *a* 9 *f*
—— Dease, James A., 12 *s* 10 *f*
—— Dennistoun, Alexander, 20 *j* 8 *b*
—— Desborough, Capt., 13 *j* 7 *c*
—— Dilke, Lady, 22 *s* 1 *a*
—— Dillon, Sub Lt. A. S. C., 4 *a* 9 *f*
—— Dobell, Sydney, 25 *a* 3 *f*
—— Doolittle, Judge, 8 *j* 9 *f*
—— Dunfermline, Lady, 3 *a* 9 *f*
—— Dwelly, —, 13 *a* 11 *f*
—— Dyson, Thomas, 20 *a* 1 *b*
—— Egmont, Earl of, 4 *a* 10 *e*
—— Elliott, George Percy, 15 *j* 11 *f*
—— Fairbairn, Sir W., Funeral of, 26 *a* 7 *e*—12 *s* 9 *f*
—— Fermoy, Lord, 18 *s* 7 *e*
—— Flexmore, Francis, of Tasmania, 15 *j* 12 *d*
—— Foley, J. H., 28 *a* 3 *e*—29 *a* 10 *b*—5 *s* 8 *a*—7 *s* 5 *f*—8 *s* 7 *e*—17 *s* 5 *e*
——— Funeral of, 2 *s* 7 *e*—4 *s* 7 *e*
—— Forcade la Roquette, M. de., Funeral of, 19 *a* 5 *d*
—— Fox, Hon. Charles P. Lane, 16 *s* 5 *e*
—— Freemantle, Stephen, 18 *s* 5 *e*
—— Gheinreghian, M. Hassounist Bp. of Tribi-

Deaths (*continued*).
—— Gibbs, Joseph, 14 *s* 8 *d*
—— Gilpin, Charles, 9 *s* 7 *f*
——— Funeral of, 15 *s* 6 *b*—17 *s* 5 *e*
—— Goulard, M., 6 *j* 7 *e*
——— Funeral of, 7 *j* 12 *b*
—— Grant, Dr. R. E., 28 *a* 4 *f*
—— Griepenstadt, Baron, 10 *a* 3 *f*
—— Grinnell, Henry, 20 *j* 9 *a*
—— Guizot, M., 14 *s* 5 *a*—14 *s* 12 *a*
——— Funeral of, 17 *s* 7 *f*—18 *s* 7 *f*
—— Hackman, Rev. Alfred, 22 *s* 6 *c*
—— Haentjens the Finance Minister of Hay[ti], 13 *a* 12 *c*
—— Heine, Madame, Funeral of, 10 *s* 7 *c*
—— Hely-Hutchinson, Col. the Hon. Henry, 6[—] 8 *b*
—— Hemsworth, Commander W. G., 21 *s* 5 *f*
—— Hodgson, Christopher, 10 *a* 1 *a*
—— Jackson, Sir Charles R. M., 25 *j* 5 *d*
—— Johnstone, Gen. M. Cholmeley, 30 *s* 5 *f*
—— Katte, Frederick de, 5 *a* 8 *b*
—— Kennicott, Capt. Gilbert, 1 *a* 11 *f*
—— Kilmore, Bp. of, 10 *j* 9 *f*
—— King, Capt. Henry, 11 *s* 3 *e*
—— Lane-Fox, Sackville, 21 *a* 5 *d*
—— Leaf, Wm., 6 *j* 9 *b*
—— Lindsay, Lt. Gen. the Hon. Sir James, 19[—] 9 *f*—29 *a* 9 *e*
——— Funeral of, 20 *a* 3 *c*
—— Manners, Lord George, 9 *s* 7 *f*—11 *s* 10 *f*
——— Funeral of, 16 *s* 6 *f*
—— Mendelssohn, Herr Paul, Brother of th[e] Musician, 11 *j* 10 *b*
—— Merode, Monsig. de, 13 *j* 7 *b*
——— Funeral of, 15 *j* 12 *a*
—— Mieza Muhammed Hamidali, Bahadur[—] Prince, 11 *a* 7 *e*
—— Montebello, Duc de, 22 *j* 5 *c*
—— Mount-Edgcumbe, Countess of, 4 *s* 7 *e*
—— Musgrove, Sir Richard, 10 *j* 12 *a*
—— Nuytz, Professor, 10 *a* 9 *f*
—— Oude, Eldest Son of the King of, 11 *a* 7 *e*
—— Pace-Torno, M. Abp. of Malta, 24 *j* 5 *a*
—— Palæologus, Prince John Anthony Lascaris, 17 *s* 3 *b*
—— Perry, Sir Wm., 7 *s* 3 *e*
—— Pettman, John, 21 *s* 5 *f*
——— Funeral of, 24 *s* 3 *f*
—— Ponti, Signor, Dies in a Lunatic Asylum, 25 *s* 3 *b*
—— Pourtales, Comte de, 7 *s* 3 *c*
—— Prowett, Charles Gipps, 4 *j* 12 *b*
—— Remnie, Sir John, 8 *s* 7 *f*—10 *s* 5 *e*
—— Reuter, Fritz, 14 *j* 5 *b*
—— Rivett-Carnac, W. J., 11 *a* 7 *e*
—— Romney, Earl of, 5 *s* 5 *f*
——— Funeral of, 11 *s* 10 *f*
—— Rothschild, Baron Anselm, 28 *j* 5 *a*—13 *a* 12 *d*
——— Funeral of, 15 *a* 9 *f*
—— Russell, Lady William, 11 *a* 9 *e*
——— Funeral of, 15 *a* 9 *f*
—— Scott, Sir Claude Edw., 28 *j* 10 *c*—29 *j* 9 *f*
—— Sejour, Victor, 22 *s* 3 *c*
—— Shuldham, Rev. N. Lemuel, 17
—— Sirton, General, 21 *s* 5 *a*

Deaths *(continued)*.
—— Smart, Adm. Sir Robert, 14 *s* 5 *c*—17 *s* 3 *f*
—— Sohlman, Augustus, 10 *a* 3 *f*
—— Soppitt, Gen. Matthew, 12 *a* 6 *d*
—— Stephens, Henry, 8 *j* 9 *f*
—— Stoliczka, Dr., 1 *j* 14 *a*—28 *j* 10 *f*—5 *a* 7 *f*—13 *a* 10 *e*
—— Government Erecting a Tomb to, at Leh, and a Tablet in the Calcutta Museum, 29 *j* 5 *a*
—— Funeral. 11 *a* 7 *e*
—— Storks, Sir Henry, 8 *s* 7 *f*
—— Funeral, 16 *s* 9 *f*
—— Strickland, Miss Agnes, 14 *j* 5 *f*
—— Stuart, Viscount and Earl of Castle Stuart, 18 *s* 6 *b*
—— Sultan of Lahej, 8 *j* 5 *a*—11 *a* 10 *a*
—— Sumner, Charles R., late Bp. of Winchester, 17 *a* 12 *a*—18 *a* 1 *a*—18 *a* 4 *f*—26 *a* 10 *e*—28 *a* 4 *f*
—— Funeral. 19 *a* 10 *f*—22 *a* 8 *d*
—— Memorial to, at Farnham, 28 *a* 4 *f*
—— Swain, Charles. 25 *s* 3 *e*
—— Theux de Meylandt, Count de, 22 *a* 3 *a*
—— Thorne, George. 25 *s* 6 *d*
—— Thurlow, Rev. Thos., 29 *s* 3 *d*
—— Tidy, Major Gen., 6 *a* 8 *b*
—— Tocqueville, Edward de, 17 *j* 5 *c*
—— Tombs, Major Gen. Sir H., 6 *a* 5 *e*
—— Note about, 7 *a* 12 *d*—12 *a* 5 *f*
—— Vicuna, Don Pedro Felix, 13 *j* 7 *b*
—— Walsham, Sir John, 14 *a* 4 *b*
—— Williams, Zephaniah, a Former Chartist Leader, 13 *j* 7 *d*
—— Lt. Gen. Lewis Duncan, 6 *a* 8 *b*
—— Wilson, Joshua, 24 *a* 1 *a*
—— Winning, James William, 29 *a* 5 *f*
—— Wiseman, Adm. Sir Wm. S., 6 *a* 5 *e*—19 *a* 11 *a*
Deep Sea Soundings in the Pacific Ocean, 2 *s* 10 *a*—15 *s* 5 *b*
Deer Forests, 23 *s* 10 *a*
Denison (Archdn.) Presentation to, 5 *s* 9 *e*
De Minimis, 6 *j* 9 *c*
DENMARK:—
—— Court Circular, 27 *a* 5 *a*
—— Diplomatic News, 22 *a* 7 *e*—30 *s* 5 *b*
—— Elections, 9 *j* 7 *a*
—— Ministerial Movements, 4 *j* 5 *a*
—— New Ministry, 15 *j* 12 *a*—10 *a* 3 *e*
—— Orders Conferred, 9 *j* 7 *a*
—— Prince Bismarck Negociates to Join it to the German Confederation, 23 *s* 5 *a*—28 *s* 5 *b*
—— of Wales at Copenhagen, 18 *s* 3 *a*—24 *s* 3 *b*
—— Reception of the Prince of Wales at Copenhagen, 24 *s* 7 *f*
—— Return of the King and his Guests, 24 *a* 5 *b*
—— Tour of the King and Royal Family, 10 *a* 3 *e*
Denning (W. F.) on the Comet, 11 *j* 9 *f*
—— on the August Meteors, 13 *a* 6 *e*
—— on the Large Meteor, 3 *s* 8 *e*
Denton (Bailey) on Storage of Water, 7 *j* 4 *f*—31 *j* 9 *b*—23 *s* 7 *f*
Deputations to Government, 8 *j* 5 *d*—31 *j* 9 *f*—31 *j* 12 *e*—1 *a* 9 *f*—7 *a* 9 *f*—10 *a* 5 *f*
Derby (Lord) Unveiling the Statue of, in Parliament Square, 10 *j* 9 *f*—13 *j* 10 *a*
Derby School, Memorial of the Royal Visit to, 27 *j* 5 *f*—30 *j* 5 *e*
Derwentwater Estates, the Countess again Claims Rental, 28 *j* 11 *f*
—— Lake, Appearance of the Floating Island on, 3 *a* 9 *e*
Desperate Encounter with a Burglar at Birmingham, 27 *a* 5 *f*
Devon County School, Annual Prize Distribution, 24 *s* 8 *e*
Diamond Rock Boring Company, 5 *a* 9 *a*
Dilke (Sir Charles) on the Gas Supplied in Kensington, 17 *a* 7 *b*
—— on Public Affairs before the "Foresters" Dinner, at Hammersmith, 8 *s* 5 *a*
Dinners, Novelties of, 3 *s* 4 *f*
Diphtheria and the Valley of the Wye, 6 *j* 14 *d*
Diplomatic Services, Return of Pensions, 25 *s* 7 *e*
Discharged Prisoners' Aid Societies, Notes about, 21 *a* 12 *e*
Disclaimers, 25 *j* 8 *c*—14 *s* 9 *f*—24 *s* 7 *f*
Disinfecting Rooms, a Way to, 10 *s* 6 *f*
Disraeli (Rt. Hon. B.) the *Pall Mall* on his Speech, on Home Rule, 4 *j* 8 *a*
—— Freedom of the City of Aberdeen Offered to, 22 *s* 7 *f*
—— Movements of, 11 *a* 9 *e*—15 *a* 9 *f*—26 *a* 7 *e*—28 *a* 7 *f*—29 *a* 9 *e*—1 *s* 7 *e*—5 *s* 9 *e*—7 *s* 7 *e*
—— on the Opening of Shaftesbury Park Estate, 20 *j* 14 *b*
—— and Lord Salisbury, the *Saturday Review* on, 10 *a* 10 *b*
Distressed Englishwomen in Paris. Meeting at Manchester to Aid, 17 *s* 6 *d*
—— "French Correspondent" on, 21 *s* 5 *e*
Dividends (Bankrupt), 1 *j* 9 *f*—4 *j* 8 *b*—8 *j* 8 *e*—11 *j* 8 *c*—15 *j* 8 *a*—18 *j* 6 *a*—22 *j* 5 *f*—25 *j* 5 *e*—29 *j* 8 *b*—1 *a* 8 *d*—5 *a* 3 *f*—8 *a* 8 *d*—12 *a* 6 *d*—15 *a* 8 *b*—19 *a* 8 *d*—22 *a* 6 *a*—26 *a* 6 *d*—29 *a* 8 *a*—2 *s* 3 *f*—5 *s* 6 *a*—9 *s* 6 *d*—12 *s* 6 *a*—16 *s* 6 *a*—19 *s* 8 *c*—23 *s* 8 *d*—26 *s* 8 *b*—30 *s* 8 *a*
DIVORCE COURT:—
—— Acklam *v.* Acklam and Couldwell, 2 *j* 11 *c*
—— Adams *v.* Adams and Guest, 18 *j* 11 *d*
—— Barlow *v.* Utting, 22 *j* 12 *b*
—— Bryer *v.* Bryer, the Queen's Proctor Intervening, 27 *j* 11 *a*
—— Cammack *v.* Cammack, 8 *j* 11 *f*
—— Campbell *v.* Campbell, the Queen's Proctor Intervening, 25 *j* 11 *a*
—— Chilcott *v.* Chilcott and Smith, 5 *a* 10 *c*
—— Clarson *v.* Clarson and Newton, 2 *j* 11 *c*
—— Clive *v.* Clive and Gough, 18 *j* 11 *d*
—— Cotton *v.* Cotton, 25 *j* 11 *a*
—— Cragg *v.* Cragg, 18 *j* 11 *d*
—— Critchett *v.* Critchett, 2 *j* 11 *c*
—— Creasy *v.* Creasy, the Queen's Proctor Intervening, 23 *j* 11 *a*
—— Crook *v.* Crook and Mellor, 18 *j* 11 *d*
—— Dodman *v.* Dodman, 5 *a* 10 *c*
—— Du Boison *v.* Du Boison, 18 *j* 11 *d*
—— Eagleton *v.* Eagleton, 8 *j* 11 *f*
—— Eden *v.* Jepson, 6 *j* 13 *c*
—— Fairbairn, Sir William, 19 *a* 5 *e*
—— Fryer *v.* Fryer, 22 *j* 12 *b*
—— Gale *v.* Gale, 2 *j* 11 *c*—6 *j* 13 *c*
—— Giacometti *v.* Giacometti, 29 *j* 11 *c*—5 *a* 10

Divorce Court *(continued)*.
— — Gladstone *v.* Gladstone, 30 *j* 11 *c*—31 *j* 11 *b*—1 *a* 11 *c*—3 *a* 10 *f*—6 *a* 11 *a*—7 *a* 11 *b*
—— Glover *v.* Glover, 3 *j* 12 *a*
—— Grey *v.* Bowler, 5 *a* 10 *c*
—— Harrison *v.* Harrison and Scott, the Queen's Proctor Intervening, 7 *a* 11 *b*
—— Hayles *v.* Hayles, 8 *j* 11 *f*
—— Hughes *v.* Hughes and Muirhead, 24 *j* 11 *d*
—— Kerschner *v.* Kerschner and Cufflin, 6 *j* 13 *c*
—— Kingsley *v.* Kingsley, 13 *j* 13 *d*
—— Miller *v.* Miller, 20 *j* 13 *a*
—— Mordaunt *v.* Mordaunt, Cole and Johnstone, 5 *a* 10 *b*—7 *a* 11 *b*
—— Mullings *v* Mullings and Hatton, 27 *j* 11 *a*
—— Murphy *v.* Callan, 9 *j* 12 *b*
—— Needham *v.* Needham and Glassey, 22 *j* 12 *b*
—— Penfold *v.* Penfold and Penfold, 3 *j* 12 *d*
—— Sayer *v.* Sayer and Beresford, 2 *j* 11 *c*
—— Simmons *v.* Simmons, 29 *j* 11 *c*
—— Smith *v.* Smith, 3 *j* 12 *d*
—— Stokes *v.* Stokes, 23 *j* 11 *a*
—— Stott *v.* Stott, 8 *j* 11 *f*
—— Thompson *v.* Thompson and Railton, 18 *j* 11 *d*
—— Tilney *v.* Tilney, 8 *j* 11 *f*—5 *a* 10 *c*
—— Waitt *v.* Waitt and Waitt, 22 *j* 12 *b*
—— Watts *v.* Watts, 18 *j* 11 *d*
—— Wood *v.* Wood, 27 *j* 11 *a*
—— Wright *v.* Wright, 29 *j* 11 *c*
—— Young *v.* Brigham Young, 9 *s* 7 *f*
Docks, State of Shares in, *in every day's paper*
— — Bute, 24 *j* 10 *f*
—— Dagenham, 11 *j* 6 *a*
—— East and West India, 20 *j* 8 *c*
—— Extension in South Wales, 24 *j* 10 *f*
—— Liverpool Graving, 11 *a* 3 *f*
—— Milford, 22 *j* 11 *a*—11 *s* 8 *f*
—— Millwall, 3 *a* 6 *a*—10 *a* 7 *c*
—— London and St. Katherine, 15 *j* 10 *d*—29 *j* 10 *f*
—— Surrey Commercial, 24 *j* 10 *a* 11 *s* 4 *e*
—— Southampton, 10 *a* 7 *b*—14 *a* 5 *f*
Dodson (J. G.) on Episcopal Discretion, 13 *a* 5 *d*
—— on the Harvest, 17 *s* 7 *f*
Dog Story—a Dog Extracting a Needle from a Cat's Neck, 10 *s* 10 *b*
—— Tax, Return of, 22 *s* 3 *e*
—— and Dwarf Alleged Fight at Hanley, *see* MAN
—— and Monkey Fight, 11 *a* 12 *b*
Dogs, Treatment of Stray, in America, 14 *a* 3 *d*
Domestic Carelessness, 31 *a* 9 *c*
"Dominicals" attempt to Enforce at Exeter, 5 *s* 7 *e*—18 *s* 3 *b*—30 *s* 7 *c*
Dorking Coach, 12 *s* 9 *f*
Double Danger—Foul Water and Drowning, 7 *a* 12 *d*
Dougall (And.) on Mails from the North, 19 *a* 11 *c*
Dover, Examination of Luggage at, 12 *s* 7 *d*
—— Harbour Improvements in, 8 *j* 5 *f*
Drake's Patent Concrete Building's Company, 30 *j* 6 *b*
Drayer's Company, Dinner by, 7 *a* 7 *b*
Drew (Fred.) on the Orientalist Congress, 19 *s* 10 *e*
Dried Fruit, State of the Market, 5 *a* 9 *d*
Droop (H. R.) on Vestments, 13 *j* 10 *c*—15 *j* 12 *b*
—— on Ritual and Doctrine, 22 *j* 12 *b*
—— on the Public Worship Regulation Bill, 27 *j* 10 *f*—31 *j* 7 *f*—6 *a* 5 *f*
Drought, Watering Gardens the Cause of, 7 *a* 9 *f*
Drowned in the Lea, 14 *a* 7 *f*
Duel Between a Man and Dog at Montargis, 23 *j* 10 *d*
—— Fatal in Belgium, 4 *j* 5 *d*
—— in Louisiana, both Killed, 5 *s* 11 *c*
—— Political, 15 *s* 5 *f*
Duels, Sir Robert Never Actually a Principal, 15 *s* 5 *f*
Duluth, City of, 22 *s* 7 *e*
Dulwich College, New Scheme of Management, 2 *j* 8 *b*
—— Speech Day at, 25 *j* 6 *f*
Dunlop (Capt. Wallace) on the Martini-Henri Rifles, 15 *a* 8 *c*
Dunmore (Lord) on Putrid Milk, 7 *a* 7 *f*
Duplicate Keys, *see* CUTTING
Dutch West Indies, Gold Digging Expedition Fitted out to, 26 *s* 5 *a*
Dwellings for the Working Classes, 3 *j* 12 *d*—10 *j* 9 *f*—31 *j* 9 *f*—4 *s* 4 *b*
Dynamite, Use of, 18 *j* 5 *e*

E.

"E Pur si Muove," 10 *s* 8 *d*
Eagle Insurance Company, 15 *a* 7 *a*
Eardley-Wilmot (Rear Adm.) on his Retirement, 16 *j* 10 *d*
—— Note about, 7 *a* 5 *e*
—— on the Ashantee War Rewards, 8 *a* 12 *d*
—— on the Count Out on Thursday, August 6th, 13 *a* 12 *d*
Earthquake, Antigua Destroyed by, 28 *s* 5 *c*
—— at Constantinople, 21 *a* 5 *a*
—— in Hong Kong, 24 *a* 5 *e*
—— at Porto Rico, 15 *s* 8 *f*
—— at Randazzo, 28 *s* 5 *b*
—— at San Francisco, 1 *j* 13 *d*
—— in Utah, 18 *j* 9 *f*
East London Museum, Improvements Round, 3 *j* 7 *f*
—— Notes about, 9 *j* 9 *c*
Eastward Position, Note about, 23 *j* 12 *a*—25 *j* 12 *b*
Ecclesiastical Appeals, 25 *s* 6 *c*
—— Fees, Notes about, 8 *a* 8 *e*—10 *a* 10 *f*—11 *s* 12 *b*—13 *a* 6 *a*—14 *a* 9 *f*—17 *a* 12 *b*—18 *a* 8 *f*
—— the *Spectator* on, 10 *a* 11 *d*
—— Patronage, 17 *s* 3 *b*
—— Titles, 15 *a* 10 *c*
—— *see* REVEREND
Eden Grove Holloway, Father Dolan Lays the Foundation of a New Convent and Schools in, 9 *s* 6 *a*
Edinburgh Life Assurance Company, 8 *j* 10 *a*
—— University and Miss Jex Blake, 6 *j* 12 *e*
—— Degrees Conferred, 3 *a* 12 *b*
—— Election of a Professor, 29 *s* 8 *e*
—— Subscriptions for the Extensi

EDUCATION:—
—— Agricultural Children's Act, 30 *s* 7 *d*
—— Attendance at School and Health, 26 *s* 7 *d*
—— in Berkshire, 25 *s* 8 *b*
—— Board, not Government Schools, 25 *a* 7 *f*—27 *a* 6 *f*
——— School Corporal Punishment Followed by Death, 10 *s* 5 *f*
—— Bradford Grammar School and Lord Lyttleton, 6 *a* 5 *d*
—— Corporal Punishment, 20 *j* 5 *f*—11 *s* 5 *b*
—— Cost of, 17 *a* 9 *c*—19 *a* 6 *e*
—— Croydon Middle Class School, Annual Distribution of Prizes, 4 *a* 8 *a*
—— Eccleston New Schools, Opening of, 17 *a* 6 *f*
—— Education in London Elementary Schools, 20 *j* 5 *f*
—— Educational Facilities of Rouen, Note about, 8 *j* 7 *f*
—— Elementary Schools, Notes about, 17 *a* 12 *b*
——— in London, 12 *s* 11 *b*
——— Scholarships in, 18 *a* 5 *e*
—— Endowed School Act, Amendment Bill, 7 *j* 8 *b*—14 *a* 8 *f*
——— Meeting of the Labour Representation League about, 24 *a* 7 *d*
——— Meetings about, 18 *j* 11 *c*—21 *j* 10 *f*
——— Notes about, 22 *j* 5 *e*—24 *j* 7 *f*—25 *j* 10 *e*—27 *j* 5 *f*—31 *j* 4 *e*
——— and Telegram to Mr. Gladstone, 24 *j* 7 *f*
—— Female, Meetings about, 1 *j* 12 *f*
—— Finance, 20 *j* 5 *f*—7 *a* 4 *a*
—— Industrial and Reformatory Schools, *see* INDUSTRIAL
—— Irish National Education, Notes about, 6 *j* 8 *b*
—— Kimberley Lord) on, 28 *s* 7 *f*
—— London School Board, Another Religious Difficulty, 23 *j* 10 *f*
——— Board and Denominational Schools, 10 *j* 4 *f*
——— Byfleet School, 7 *a* 4 *a*
——— Compulsory Bye-laws, 10 *j* 4 *f*
——— Dulwich College Scheme, 10 *j* 4 *f*—23 *j* 10 *f*
——— Endowed Charity Schools, 30 *j* 10 *e*
——— Schools Commission, 3 *j* 4 *f*
——— — Expenditure, 1 *a* 9 *f*
——— Enlargement of Schools, 30 *j* 10 *e*
——— Finance, 30 *j* 10 *e*
——— - Government and the Bye-Laws, 3 *j* 4 *f*
——— Hartog Scholarship, 7 *a* 4 *a*
——— Industrial School Children, 1 *j* 6 *f*
——— Ship for Roman Catholic Boys, 7 *a* 4 *a*
——— Infant Education in the City, 1 *j* 6 *f*
——— Management of School Boards, 3 *j* 4 *f*
——— Meetings, 1 *j* 6 *f*
——— National Society and the Board, 1 *j* 6 *f*
——— New Offices, 10 *j* 4 *f*
——— on the Thames Embankment, Opening of, 29 *s* 7 *f*
——— School at Kingsland, 12 *s* 11 *b*
——— at St. Pancras, 15 *a* 10 *b*
——— Parochial Charity Schools, 10 *j* 4 *f*
——— Pupil Teachers, 3 *j* 4 *f*
——— Railways and School Sites, 10 *j* 4 *f*

Education (*continued*).
—— London School Board, the Recess, 10 *j* 4 *f*
——— Sir Charles Reed's Defence of, 11 *s* 8 *f*
——— Scholarships, 23 *j* 10 *f*
——— Notes about, 24 *j* 8 *d*
——— School Accommodation in Marylebone, 7 *a* 4 *a*
——— Attendance, &c., 7 *a* 4 *a*
——— Schools in Rotherhithe, 30 *j* 10 *e*—31 *j* 5 *f*
——— Twenty-Fifth Clause, 30 *j* 10 *e*
——— Vestries and School Wants, 10 *j* 4 *f*
——— Work in Hand, 10 *j* 4 *f*
—— Manchester (Abp. of) on Education, 17 *a* 6 *f*
—— Manning (Abp.) on, 22 *s* 9 *e*
—— Middle Class Schools Corporation, Award of Prizes, 28 *j* 11 *a*
—— Mixed American, 29 *a* 5 *f*
—— National and Denominational Schoolmasters Conference of, at King's College, 1 *j* 12 *d*
——— in Ireland, 27 *j* 4 *e*
—— Newhaven School Board Election, 24 *a* 5 *b*
—— Norfolk County School at Elmham, Opening of, 17 *s* 5 *b*
—— Northcote (Sir Stafford) on Education, 24 *s* 8 *e*
—— Patriotic School, *see* WANDSWORTH
—— Privy Council Orders, 4 *j* 8 *b*—11 *j* 8 *b*—1 *a* 8 *d*—8 *a* 8 *d*—12 *a* 9 *f*—9 *s* 6 *c*—16 *s* 6 *a*
—— Prize for Cookery Manuels, 20 *j* 5 *f*
—— Public Schools Commission, Meetings, 11 *j* 10 *b*—5 *a* 9 *e*—17 *s* 8 *f*
—— Reform of High Class Schools, 3 *j* 12 *a*
—— Reformatory, Schools, 24 *s* 8 *f*
—— School Work and Health, American Report, 26 *s* 7 *d*
—— Schoolmasters of Scotland, Annual Meetings of the Societies, 23 *s* 5 *e*
—— Schoolmistresses and Excess of Zeal against, *see* EXCESS
—— Sheffield, Opening of Five Board Schools at, 19 *a* 12 *a*
—— South Metropolitan District Schools, 29 *j* 12 *b*
—— Study of Physiology, 20 *j* 5 *f*
—— Supply and Demand, 8 *s* 5 *e*—10 *s* 7 *d*—12 *s* 11 *b*
—— Teachers Salaries, 19 *a* 5 *a*
—— Wandsworth Common Schools, 18 *s* 9 *c*—19 *s* 7 *f*—22 *s* 5 *d*—23 *s* 7 *b*—26 *s* 5 *f*
Edlin (P. H.) on the Convicted Cabman, 6 *a* 12 *c*
Edwards (H. C.) on Populous Places, 28 *a* 6 *b*
Effective Population from the *Pall Mall Gazette*, 5 *s* 7 *f*
Effects of the Hot Weather, from *Punch*, 29 *j* 10 *b*
Eggs, 500 Millions Imported from France, Last Year, 5 *s* 5 *b*
EGYPT:—
—— Budget, 3 *j* 11 *a*
—— Consular Reports, 12 *s* 5 *f*
—— Depreciation of Cotton, British Address on, 5 *a* 6 *c*
—— Designs on Berbera, 5 *a* 3 *e*
—— Diplomatic News, 9 *j* 7 *a*
—— Expence of the Nile Routes, 19 *a* 6 *f*
—— Fallen Obelisk Given Back to Egypt, 5 *a* —

Egypt (*continued*).
—— Finance, Notes about, 6 *j* 8 *e*—7 *j* 12 *c*
—— French Officials Exchanged for Germans, 19 *a* 5 *d*
—— International to Replace Consular Jurisdiction in, 24 *a* 5 *d*—29 *a* 5 *a*
—— Movements of the Khedive, 31 *j* 5 *a*—5 *a* 3 *a*—5 *a* 6 *c*—17 *a* 10 *e*
—— New Loan, 2 *j* 5 *b*
—— Outbreak of Plague in, 26 *a* 4 *f*
—— Note about, 26 *a* 4 *f*
—— War News, 16 *s* 9 *f*
Egyptology, Report on, 26 *s* 10 *d*
Eidelweiss, Danger of Reaching after, 16 *s* 4 *f*—22 *s* 8 *f*—25 *s* 7 *e*
Eisteddfod, Annual National Festival, 20 *a* 5 *e*—21 *a* 9 *f*—22 *a* 3 *b*
Elcho (Lord) on the Martini-Henri Rifle, 22 *a* 8 *e*
ELECTION INTELLIGENCE:—
—— Cambridgeshire, 17 *s* 3 *d*—21 *s* 8 *c*—22 *s* 3 *e*—23 *s* 5 *f*—24 *s* 8 *f*—25 *s* 7 *f*—26 *s* 5 *b*—28 *s* 7 *f*—29 *s* 7 *f*
—— Galway, 1 *j* 12 *b*
—— Sketch of the New Member, 14 *j* 7 *f*
—— Kidderminster, 18 *j* 8 *b*—20 *j* 12 *f*—22 *j* 11 *f*—29 *j* 5 *f*—30 *j* 10 *f*—1 *a* 8 *c*
—— Launceston, 4 *j* 7 *e*
—— Sketch of the New Member, 6 *j* 14 *c*
—— Midhurst, 5 *a* 7 *f*—6 *a* 5 *d*—17 *a* 7 *f*—21 *s* 8 *c*—23 *s* 5 *f*
—— Northampton, 25 *s* 7 *f*—26 *s* 5 *b*—28 *s* 7 *f*—29 *s* 7 *f*
—— Stroud, 15 *j* 12 *b*—17 *j* 11 *f*—20 *j* 12 *f*—25 *j* 8 *d*
ELECTION PETITIONS:—
—— Durham—North, 20 *j* 10 *b*—23 *j* 10 *d*—24 *j* 12 *c*—10 *a* 9 *f*—11 *a* 10 *f*—12 *a* 3 *f*
—— Kidderminster, 9 *j* 9 *e*—11 *j* 10 *e*—13 *j* 14 *d*—14 *j* 7 *f*—17 *j* 7 *f*—20 *a* 7 *e*—28 *a* 5 *c*
—— Stroud, 2 *j* 9 *f*—3 *j* 7 *d*—4 *j* 7 *e*—6 *j* 8 *c*—9 *j* 9 *d*—15 *j* 11 *f*—28 *j* 5 *b*—7 *a* 5 *e*
—— the *Spectator* on, 13 *j* 7 *f*
—— Wigtown Burghs, 9 *j* 9 *f*—17 *j* 8 *a*
Elections Treating at 40 Years Ago, 10 *s* 11 *b*
—— Objections to County Votes, Notes about, 10 *s* 4 *f*
—— Workmen's Holidays at, 13 *j* 8 *e*
Elliot (R. H.) on the Indian Problem, 10 *s* 8 *d*
Ellis (Wynn) on Borrowed Plumes, 31 *a* 6 *b*
Emerson (Prescott) on the Newfoundland Telegraph, 20 *a* 8 *a*—25 *a* 5 *a*
Emigrants, Caution to, from the English Relief Society of Philadelphia, 14 *a* 4 *e*
EMIGRATION:—
—— of Agricultural Labourers to Canada, Notes about, 25 *s* 5 *f*
—— to Brazil, Returned Unfortunates, 13 *a* 5 *d*—18 *a* 4 *c*
—— to Canada, 22 *a* 9 *d*
—— of Farm Labourers for Canada, 25 *j* 9 *f*—27 *a* 6 *e*—17 *s* 6 *d*—18 *s* 4 *b*
—— to a "Free Country," Notes about, 28 *j* 12 *e*—3 *a* 8 *c*—10 *a* 3 *f*—11 *a* 11 *e*—12 *a* 5 *f*—13 *a* 6 *f*—14 *a* 8 *e* & *f*—15 *a* 11 *f*—17 *a* 10 *f*—18 *a* 9 *e*—19 *a* 10 *d*—20 *a* 3 *f*—21 *a* 11 *e*—24 *a* 7 *e*—25 *a* 6 *e*—26 *a* 6 *d*—27 *a* 7 *c*—29 *a* 11 *d*—3 *s* 5 *a*—19 *s* 6 *d*—21 *s* 11 *f*—23 *s* 11 *c*
Emigration (*continued*).
—— from Liverpool, 23 *j* 9 *f*—7 *a* 11 *e*—11 *s* 4 *d*
—— of Mennonities from Russia to the United States, 14 *a* 3 *c*—21 *a* 9 *e*—2 *s* 3 *d*
—— of Miners, 31 *j* 10 *b*
—— for New Zealand, 23 *s* 6 *f*
—— to New Zealand, 6 *j* 13 *f*—4 *a* 11 *e*—21 *a* 11 *b*—8 *s* 3 *a*
—— Note from a Returned Emigrant Describing his Miseries in the Free Country, 24 *j* 5 *f*
—— of Paupers and the Case of John Norcot, 8 *s* 5 *e*
—— to Queensland, 2 *j* 12 *d*—4 *a* 4 *b*—14 *a* 9 *c*
—— to South Australia, 3 *j* 12 *a*—25 *a* 5 *f*
—— to the United States, 21 *a* 11 *c*—15 *s* 3 *f*
—— to Victoria, 13 *a* 8 *a*
Employment for the Long Vacation—Pupils of Schools turn Waitresses, 8 *a* 11 *b*
Enamels at South Kensington Museum, 18 *a* 5 *e*
Enclosure of Commons, Notes about, 1 *j* 13 *f*
England to Rhode Island—Cost of Transmission, 7 *a* 12 *b*—12 *a* 3 *e*
—— and American Centenarians, 10 *a* 7 *e*
—— and Australian Copper Company, 14 *a* 5 *e*
—— Carlist Committee in London, 29 *s* 9 *f*
—— Merchant Service, 30 *j* 11 *a*
—— Premiers in Ireland, 5 *s* 7 *e*
—— Residents in Spain, 22 *a* 8 *e*
—— Savages, 9 *s* 8 *a*
—— Fight at Hanley, 8 *s* 5 *f*
—— Wild Beasts, 5 *s* 11 *b*
—— (W.) on the Shrewsbury Flogging Case, 31 *j* 11 *f*
Englishwomen in Paris, 24 *s* 6 *b*
Episcopal Discretion, Notes about, 13 *a* 5 *d*
Errington (Geo.) on Trinity College Dublin, 28 *s* 5 *c*
Espent (W. B.) on Indian Coolies, 14 *a* 9 *c*—17 *a* 10 *e*
Estate Exchange, Return of Sales, 8 *j* 10 *a*
ESTATES IN LIQUIDATION:—
—— Adutt and Finzi, of Mark Lane, 1 *s* 6 *d*
—— Balls and Curtes, of Cambridge, 1 *s* 6 *d*
—— Batty & Co., of Finsbury Pavement, 18 *a* 9 *b*
—— Blaen Callan Company, 8 *a* 4 *f*
—— Boston Bank, 23 *j* 7 *a*
—— Bruck, Peter, of Bridge Road, Battersea, 8 *a* 4 *f*
—— Cardiff and Merthyr Guardian Newspaper Company, 27 *a* 13 *e*
—— Carlow, Brothers, of Bermondsey, 17 *j* 13 *e*
—— Combined Services Co-Operative Association, 23 *j* 4 *f*
—— Comyn, Thos. Ross, of Threadneedle St., 7 *s* 11 *c*
—— Continental and Shipping Butter Company, 19 *a* 13 *e*
—— Cooper, Henry Christopher, of Bedford, 14 *a* 11 *e*
—— Crawley, Wm. Heighton, of Plumstead, 15 *a* 4 *d*
—— David, Moses, of Chapel St., Lamb's Conduct St., 15 *j* 13 *c*
—— Dengell, Andrew, of Notting Hill, 21 *a* 18 *f*
—— Evans, Roderick, of Deptford, 13 *j* [illegible]
—— Food Preserving Company, 2 *j* 13

Estats in Liquidation *(continued)*.
—— Gellibrand, Edmund, of Fowkes Buildings, 22 *j* 13 *b*
—— Godwin, Fred. Wickham, of Birmingham, 5 *a* 1 *e*—1 *s* 6 *d*
—— Gomersal, Brothers, of Dewsbury, 5 *s* 6 *b*
—— Gordon, Patrick Perie, of Talbot Road, 18 *s* 10 *d*
—— Grant and Brodie, of East Iudia Avenue, Leadenhall Street, 23 *s* 1 *f*
—— Green, William, of Fenchurch Street, 14 *s* 13 *b*
—— Hagen and Barrett, of Limehouse and Rainham, 17 *j* 13 *e*
—— Hall, T. and S. M., of Shrewsbury, 15 *s* 10 *e*
—— Harrison, John Henry, of Friday Street and Cannon Street, City, 2 *j* 13 *b*
—— Hoare, John Wm., of Lawrence Pountney Place, 14 *j* 13 *f*
—— Hodges, James Clifford, of Marlborough Road, St. John's Wood, 6 *j* 5 *c*
—— Hollyman, George, of Wandsworth Road, 5 *a* 1 *e*
—— Howse, Henry, of Walthamstow, 24 *s* 10 *d*
—— Hughes, Henry Kelby, of Buckingham Palace Road, Pimlico, 1 *j* 17 *c*
—— Hulbert, Samuel Moody, of King Street, Cheapside, 6 *j* 5 *c*
—— Hunt, John, of Rathbone Place, 15 *s* 10 *e*
—— Johnson, Geo., of Camberwell Road, 1 *a* 1 *b*
—— Kelf, James, of Brighton, 13 *j* 5 *e*
—— Kimber, Edw., of Fetter Lane, 13 *a* 11 *d*
—— Kirchner, Boger and Grossman, of Hong Kong, 1 *s* 6 *d*
—— Langley, William, of Wenbeck Road, Victoria Park, 29 *a* 8 *e*
—— Lawrence, Henry, of Lower Phillimore Place, 11 *a* 13 *d*
—— Lendrum, James E. H., of Firth Street, Soho, 15 *s* 10 *e*
—— Loader, Caleb, of Falcon Square, 26 *s* 13 *e*
—— Lowe, John, & Co., of Leadenhall St., City, 28 *j* 3 *f*
—— Maddocks, Henry, of Brook Street, Ratcliff, 29 *a* 8 *e*
—— Mansbridge, William Henry and Josiah, of Bangor Wharf, Camden Town, 30 *j* 13 *c*
—— M'Gregor, Charles, of Kingston-upon-Hull, 8 *j* 13 *a*
—— Oakes, Thos. Wm. Smith, of Austin Friars, 4 *j* 4 *c*
—— Paulin, Fred., of Peckham, 4 *s* 6 *c*
—— Payne, Albert Edw., of Cheltenham, 21 *j* 13 *f*
—— Pope, Edwin, of Southampton, 3 *s* 6 *d*
—— Revis, Cornfield Thomas, of Edgware Road, 14 *j* 13 *e*
—— Saton and Hitchcock, of Old Broad Street, 15 *j* 13 *c*
—— Schiff, Louis, of Great Alie Street, London, 13 *j* 5 *e*
—— Shackleford, Walter, of Mare St., Hackney, 23 *j* 4 *f*
—— Simpson, John Lambert, of Poplar, 18 *a* 1 *f*—15 *s* 10 *e*
—— Stacy, Samuel and Benjamin, 24 *a* 13 *d*
—— Stratford, Jos., of Walham Rnd, 21 *a* 13 *d*

Estates in Liquidation *(continued)*.
—— Tahiti Cotton and Coffee Plantation Company, 2 *j* 13 *b*
—— Targett, Charles, of New Compton Street, 15 *s* 10 *e*
—— Thol and Christey, of Fenchurch Street, City, 1 *a* 1 *b*
—— Thomson, John George, of Whitefriars St., City, 27 *a* 13 *e*
—— Tingey and Burwell, of Bread Street, Cheapside, 29 *s* 10 *d*
—— Vickery, Francis, of Little Tower Street, 23 *s* 1 *f*
—— Ware, Geo. Robert, of Marchmont Street, Russell Square, 5 *a* 1 *e*
—— Watson, John, of Gresham Street, 31 *j* 13 *f*
—— Yeoman, Joseph, Bates Bridge, Worcester, and Dalston, London, 23 *j* 4 *f*
—— Zirlandi, Nicolas Michel, of Great Winchester Street, 14 *j* 13 *e*
Eton College Elections—Successful Candidates, 29 *j* 9 *f*
—— School Closes, 1 *a* 9 *f*
Eucharistic Controversy, Notes about, 28 *j* 10 *b*
Eugenie (Empress) and Prince Imperial, Movements of, 27 *j* 5 *a*—19 *s* 9 *f*
European Assurance Company—Inquiry for the Dividend, 7 *a* 11 *b*
—— Note from a Receiver, 8 *a* 7 *d*
Evangelical Conference at Oxford, *see* OXFORD
Evans (F. W.) How Railway Accidents Happen, 8 *a* 12 *d*—17 *a* 5 *e*
Evans-Freke (M.) on Turnpike Roads, 3 *j* 11 *f*
Evidence of Experts—Medical Testimony to Jurors, 23 *s* 12 *b*
—— Law Amendment, 25 *s* 7 *f*
Exceptional Case—Leaving a Boy to his Fate when Drowning, 11 *j* 11 *a*—15 *j* 7 *c*
Excess of Politics, 3 *s* 7 *f*—4 *s* 8 *d*
—— of Zeal, 7 *j* 11 *d*—9 *j* 5 *c*—10 *j* 11 *f*
Exchange, Course of, *in every day's paper*
Exchequer Bills, Official Notice, 2 *s* 4 *c*
Exciseable Articles, 11 *s* 3 *e*
Excursion Season, Notes about, 18 *j* 8 *c*—21 *j* 5 *f*
—— Trains and Excursionists, 25 *j* 5 *d*—11 *a* 8 *b*—12 *a* 5 *b*—12 *a* 6 *b*—13 *a* 7 *f*
Execution of Flanagan, for Murder, 1 *s* 3 *e*
—— of James Henry Gibbs, for Wife Murder, 10 *a* 11 *d*—25 *a* 9 *d*
—— of Martin Gilboy—Respited, 13 *j* 14 *c*
—— of Grant, for Infanticide, Committed to Penal Servitude, 23 *s* 6 *a*
—— of William Jackson, at York Castle, for Murder, 19 *a* 11 *a*
—— Confession, 19 *a* 11 *a*
—— of Thomas Macdonald, for Murder, 7 *a* 7 *b*—11 *a* 10 *c*
—— of Poirier, for Murders, at Chartres, 30 *s* 5 *d*
—— of Mary Williams, a Case for Inquiry, 25 *a* 3 *f*—1 *s* 3 *e*
Exeter Reredos Case, *see* ARCHES COURT: BOYD
—— Dominical Agitation, 18 *s* 3 *b*
Expected Visitors, 24 *j* 10 *e*
Expensive Luxuries—Ann Eliza Young *v.* Brigham Young, 9 *s* 7 *f*
Experimental Boiler Bursting, 19 *s* 8 *b*
—— Wheat Field, 26 *s* 6 *c*

Explosive Substances, Parliamentary Committee on, 4 *a* 4 *a*—17 *s* 8 *e*—23 *s* 7 *a*
Export Returns, 13 *j* 9 *d*—11 *a* 7 *a*—13 *a* 7 *a*—9 *s* 4 *a*
Extra Parliamentary Eloquence, 5 *s* 7 *c*
Extradition of Criminals, Treaty with Holland Ratified, 24 *j* 5 *a*
—— Treaties and Marshal Bazaine, 7 *s* 5 *c*

F.

Factions Opposition, 25 *j* 5 *f*
Factories, New Act, 20 *a* 5 *e*
Factory Act Reform Association, 28 *j* 8 *a*
—— Bill and the "Vigilance Committee," 13 *j* 9 *d*
Faircloth (Richard) on the Small Pox at Newmarket, 11 *s* 8 *e*
Fairlie (—) on the Metropolitan District Railway, 15 *a* 10 *e*
"Fall of the Leaf," 18 *s* 3 *b*
Family Pony, 28 *j* 10 *c*
Famine in Asia Minor, 11 *a* 6 *f*—28 *a* 5 *e*—19 *s* 5 *b*—22 *s* 3 *d*
—— Illness from, 10 *s* 5 *c*
Farm Labourers' Cottages, *see* AGRICULTURAL
Farming in Suffolk, 26 *s* 7 *a*
—— Costs and Profits, 23 *j* 10 *b*
—— Piece Work in, 27 *a* 8 *c*—5 *s* 6 *a*
Farrar (F. W.) Oxford and Cambridge Shools Examinations, 14 *s* 10 *f*
FASHIONABLE INTELLIGENCE:—
—— Duchess of Buccleuch's Ball at Montague House, 17 *j* 7 *e*
—— Fancy Dress Ball at Apsley House, 25 *j* 9 *f*
—— Garden Party at Holland House, 18 *j* 9 *f*
—— Earl Granville's Dinner to the Royal Family, 18 *j* 8 *b*
—— Lady Ripon's Fancy Dress Ball, 7 *j* 8 *b*
—— Lord and Lady Sydney's Dinner to the Prince of Wales, &c., 14 *j* 5 *e*
—— Lord Wilton's Banquet to Prince Christian, 17 *j* 7 *e*—18 *j* 8 *b*
Fatal Fight at Islington, 5 *a* 7 *f*
—— at Hendon, 8 *a* 12 *a*
Father Theiner, 12 *s* 5 *f*
Fawcett (Henry) Agricultural Labourers and the Harvest, 22 *s* 5 *c*—28 *s* 7 *d*
——— Notes about, 24 *s* 5 *f*—25 *s* 10 *b*—26 *s* 6 *f*—29 *s* 4 *e*—30 *s* 8 *b*
—— (Professor) at Brighton, 18 *a* 8 *d*
Fee Stamps, 19 *s* 5 *b*
Fees of Public Offices, Return of, 24 *s* 5 *b*
Female Penitentiary at Stone, Grocers' Company Donation to, 8 *a* 12 *a*
—— Physicians, the *Saturddy Review* on, 23 *j* 7 *f*
——— Notes about, 24 *j* 8 *c*
Fergusson (Sir W.) Portrait of, Presented to the Edinburgh College of Surgeons, 23 *j* 9 *f*
Fever in London, 29 *s* 9 *e*
Ffoulkes (Edm. S.) on the Eastward Position, 23 *j* 12 *a*
Fig Orchards of Sussex, 12 *s* 9 *e*
Figs, Turkey, Trade in, 2 *s* 4 *e*
Fiji, Annexation of, to Great Britain, Meeting about, 4 *j* 5 *d*—6 *j* 9 *e*
—— Fighting in, 3 *s* 8 *b*
—— Mr. Gladstone and the *Saturday Review* on, 10 *a* 5 *b*
Fiji, the *Herald* on, 11 *a* 3 *b*
—— Note about the State of, 7 *a* 12 *e*
—— Sir H. Robinson in, 16 *s* 5 *a*
Finch (Rev. Robert) on Waterloo Veterans, 22 *a* 3 *c*
FINE ARTS:—
—— Autumn Exhibition of the Liverpool Corporation, 11 *s* 5 *f*
——— of Pictures, at Birmingham, 28 *a* 4 *f*
—— Dresden Gallery, Additions to, 24 *j* 8 *b*
—— Exhibition, at Reading, 17 *s* 4 *e*
——— at Stirling, 3 *a* 12 *e*
— "Mrs. Hartley and her Child," by Sir Joshua Reynolds, 10 *j* 11 *d*
—— Hogarth's "Gate of Calais," 16 *j* 5 *f*
—— Manchester Royal Institution, Annual Exhibition, Opening of, 22 *s* 5 *f*
—— Picture "Restoration," Notes about, 20 *j* 5 *e*—29 *j* 7 *f*
—— Pictures by Perugmo, Notes about, 1 *j* 5 *e*—9 *j* 5 *c*
——— at the International Exhibition. Second Notice, 27 *j* 4 *f*
—— Price Sale List of Mr. Cressingham's Collection of Pictures, 1 *j* 9 *e*
——— of some Objects of Art, 25 *j* 5 *d*
——— Pictures by Reynolds and Gainsborough, 7 *j* 11 *d*
——— of Prints of Great Rarity and Value, at Sotheby's, 8 *j* 12 *d*
—— "Roll Call," at Liverpool, 17 *s* 8 *e*
—— Royal Academy Exhibition, Third Notice, 1 *j* 5 *a*
—— Sale of Sir Edwin Landseer's Remaining Sketches, 17 *j* 9 *f*
Finney (W. G.) on Manitoba and the Great North West, 2 *s* 8 *f*—5 *s* 6 *f*—10 *s* 5 *e*—19 *s* 6 *d*—23 *s* 11 *c*
—— Competitiors for Emigrants, 12 *s* 6 *a*
Fire Balloons, Danger of, 12 *a* 5 *b*
FIRES:—
—— 26 *a* 9 *e*—11 *s* 9 *e*—23 *s* 11 *f*—26 *s* 11 *f*
—— Nine in Twenty Four Hours in London, 11 *a* 6 *d*
—— Sixteen Fires One Night in London, 18 *j* 12 *b*
—— Twelve in Two Days, 20 *j* 8 *e*
—— at Barnes's Chymical Works, Hackney Wick, 5 *s* 6 *f*—8 *s* 3 *e*
—— at Barton House, South Molton, Total Destruction of, 25 *s* 3 *c*
—— at Bedfordbury, 19 *a* 7 *e*
—— at Bishopfield Spinning Mill, Preston, 3 *j* 7 *d*
—— at Bonny West Coast of Africa, 14 *s* 5 *c*
—— at Botolph Lane City, 23 *s* 11 *f*
—— at Bromley Rice Mills, 16 *s* 7 *c*
—— at Calder's Flax Mills Lochwinnoch, 23 *j* 10 *d*
—— at Chatham Barracks, 16 *j* 5 *d*—18 *j* 5 *f*
——— in Railway Street, 13 *j* 14 *d*
—— at Chicago, Over Sixty Acres, 16 *j* 5 *e*—25 *j* 12 *b*—30 *j* 11 *f*—4 *a* 3 *e*—8 *a* 10 *b*
—— at Mr. Clear's Farm Meldreth, 22 *j* 5 *e*
—— in Constantinople, 17 *j* 5 *a*—18 *j* 5 *a*
—— Destruction of the Liverpool Landing Stage by, 29 *j* 5 *f*—30 *j* 10 *d*—31 *j* 12 *e*

Fires *(continued)*.
—— Dove Leys, Uttoxeter, Destruction of by, 7 *j* 12 *c*
—— the Erecll Woods on Fire, 20 *j* 9 *b*
—— at Fall River, Massachusetts Cotton Mill, 21 *s* 5 *a*
—— at Finch's Waste Paper Dealer, Drury Lane, 26 *a* 9 *e*
—— at Florence at the Tirasli, 24 *s* 5 *f*
—— Furze Fire at Forest Hill, 21 *j* 5 *f*
—— at Crookham Common, 21 *j* 5 *f*
—— at Gabriel's Wharf, Rotherhithe, 17 *j* 5 *c*
—— at the General Post Office, St. Martins le Grand, 5 *a* 10 *c*
—— at Gordon's Restaurant, Milk Street, 15 *s* 6 *d*
—— in the Gray's Inn Road, Mr. Sages Upholstery Warehouse, 3 *j* 12 *b*
—— at Gresty's, Packing Case Maker, Manchester, 27 *a* 10 *d*—29 *a* 7 *e*
—— at Hackney, in Mare Street, 23 *s* 11 *f*
—— at Henry and Richardson's Paper Mills, Springwell, 25 *a* 9 *c*
—— at Ivy House Farm, Denham, Four New Wheat Ricks, 25 *a* 3 *e*
—— at Jackson's, Rag Merchant, Lambeth, 20 *j* 8 *e*
—— at Lion and Lamb Yard, Lewisham, 6 *a* 12 *d*
—— at the London Cotton Mills Company, Bermondsey, 26 *a* 9 *e*
—— at Kisto, 9 *j* 6 *a*
—— at Masons, Long Lane, Bermondsey, 23 *j* 10 *d*
—— at Metchim's, Parliamentary Printers, King St., Westminster, 7 *s* 4 *f*
—— at Meiningen, 8 *s* 3 *a*—11 *s* 10 *f*
—— at Moore's Cotton Mills, near Buxton, 5 *s* 6 *f*
—— at Morley's Hosiery Factory, Sneinton, 24 *a* 12 *d*—1 *s* 6 *b*
—— at New Dundee Wharf, Wapping, 6 *a* 12 *d*
—— at Oshkosh, in Wisconsin, 16 *j* 5 *a*—4 *a* 3 *f*—8 *a* 10 *c*
—— at Ottowa, 1 *j* 13 *d*
—— at the Pantechnicon—Rebuilding of, 14 *a* 5 *a*
—— at Peters's, Chignon Maker, Victoria Park, 20 *j* 8 *e*
—— the Railway Station of Polo de Canada Burnt by the Carlists, 21 *s* 5 *a*
—— at Ridley's Floor Cloth Factory, Edmonton Marshes, 26 *a* 9 *e*
—— at St. Oswald's College, 24 *s* 7 *f*
—— at Schofield's Warehouses, Liverpool, 22 *j* 5 *e*
—— at the Social Cotton Mills, at Woonsocket, Rhode Island, 3 *j* 12 *a*
—— at Southampton Docks, 25 *a* 7 *f*
—— at Staynes Tan Yard, Market Harborough, 18 *a* 5 *c*
—— at the Sugar Refinery, Amsterdam, 9 *s* 3 *a*
—— Town of Panderma Entirely Destroyed by Fire, 12 *s* 5 *b*
—— Towns of Tenedos, Anatolia, Entirely Destroyed by, 6 *j* 7 *b*—10 *j* 12 *a*—18 *j* 6 *a*—20 *j* 9 *b*
—— at Upper Clapton, Walsingham Road, 20 *j* 8 *e*
Fires *(continued)*.
—— at Weshawken, at the Erie Railway Oil Tanks, Struck by Lightning, 13 *j* 7 *b*—14 *j* 10 *a*—23 *j* 5 *f*—3 *a* 9 *f*—4 *a* 3 *e*
—— at Wrights, Wholesale Druggists, Southwark Street, 29 *j* 10 *e*
Firms, Changes in, 1 *j* 13 *a*
—— to be Limited Liability Companies, 4 *j* 11 *a*
—— Removal of Businesses, 10 *j* 11 *b*
Fish, Fresh Water and the Drought, 6 *a* 4 *f*
—— Trade Under the Plantagenets, 7 *s* 8 *f*
Fisheries, State of, 3 *a* 5 *f*—10 *a* 6 *d*—17 *a* 6 *c*—9 *s* 9 *c*—14 *s* 8 *c*—22 *s* 10 *c*
—— Cornish Mackerel, 6 *j* 10 *b*
—— Pilchard, 27 *j* 9 *f*—18 *a* 3 *d*—29 *s* 7 *f*
—— Herring, 20 *j* 8 *c*—7 *a* 7 *f*—15 *a* 10 *c*—25 *a* 9 *c*—19 *s* 7 *d*
—— Lochfyne Herrings, 16 *s* 4 *e*
—— Mackerel, 17 *j* 5 *e*
—— Newfoundland, 26 *a* 10 *b*
—— Salmon Angling in Scotland, 24 *s* 5 *e*
—— Scottish Herring, 14 *j* 5 *e*—28 *s* 9 *f*
—— Severn Salmon, 17 *s* 5 *c*
—— the Takes in the Thames in One Week, 21 *s* 9 *d*
—— Tweed Salmon, 13 *j* 14 *a*—15 *s* 5 *f*
—— the Tweed and its Salmon, 26 *a* 5 *b*—27 *a* 4 *d*—31 *a* 4 *f*
—— Whale. 10 *s* 10 *d*
—— United States Commission, 22 *s* 4 *d*
Fishes, Language of, 29 *a* 4 *e*
Fishmongers' Company, Banquet to the Corporation, 5 *a* 8 *b*
—— Destruction of Fish by, 14 *j* 9 *f*—26 *a* 9 *f*—9 *s* 9 *a*
Flax Crop, 4 *a* 11 *b*
Fleming (George) on Cruelty to Horses, 13 *a* 6 *e*
Floating Fire Engines, 7 *a* 12 *a*—10 *a* 10 *f*
—— Island on Lake Monomonank, 22 *s* 7 *f*
—— Population, 23 *j* 6 *f*—17 *a* 7 *f*—26 *s* 11 *b*
—— Swimming Baths Company, 12 *s* 6 *d*
Flower (E. F.) on Cruelty to Horses, 12 *a* 6 *d*
Floyd (James) Successor to the Sea Serpent, 4 *j* 5 *f*
"Flying Man" Frightful Death of, 10 *j* 10 *f*—14 *j* 11 *f*—17 *j* 5 *f*
—— Meeting about, 15 *j* 9 *d*
—— Notes about, 11 *j* 10 *f*—13 *j* 14 *a*—18 *j* 8 *b*
Food. Consumption of Imported, 31 *a* 3 *b*
Foolish Risks, the *Globe* on, 19 *a* 6 *c*
Fonvielle (U. de) on M. Duruof, the Æronaut, 3 *s* 8 *f*
Forbes (Archd.) on the Indigo Planters and the Famine, 7 *a* 10 *f*
Forbidden Tombstone, 17 *a* 11 *f*—18 *a* 6 *a*—22 *a* 8 *b*
Fore Street Warehouse Company, 14 *j* 10 *a*
Foreign Beggars in England, 15 *a* 5 *c*
—— Chaplaincies, Appointments, 17 *a* 12 *c*
—— Fruit Trade, 24 *a* 10 *b*
—— Intelligence from *Punch*, 23 *s* 5 *f*
—— Office Appointments, 4 *j* 8 *b*—11 *j* 8 *b*—18 *j* 6 *a*—25 *j* 5 *e*—29 *j* 8 *b*—1 *a* 8 *d*—15 *a* 8 *b*—19 *a* 8 *d*—29 *a* 8 *a*—9 *s* 6 *c*
—— Notices, 5 *s* 6 *a*—26 *s* 8 *b*
—— Orders, Permission to Use, 8 *j* 8 *b*—1 *c*
—— Poultry, Import Returns, 26 *a* 9 *b*

Foreign and Colonial Government Trust, 6 *j* 9 *d*
Forest of Dean, Official Inquiry into, 11 *a* 10 *e*
Forgeries in Germany, 4 *j* 10 *f*
Formosa, Account of, 5 *s* 4 *d*
—— Japanese Exhibition to, 31 *j* 4 *d*
Foresters' Fete at the Crystal Palace, 19 *a* 6 *f*
Forster (W. E.) at Sheffield, 19 *a* 12 *b*
—— Visit to America, 11 *s* 7 *f*
Fortifications, Sums Expended on in Great Britain, 18 *a* 4 *e*
Foster, Porter, & Co., 15 *j* 10 *d*
Found Drowned in the Lea—Mr. Peek, 24 *a* 12 *a*
—— in the Exe—Mr. Chattey, 21 *s* 6 *f*
—— off Poplar, 16 *j* 10 *e*
—— off Ratcliff, 6 *j* 14 *c*
Foyle College, New Statute, 12 *s* 11 *e*
FRANCE :—
—— Academy, Candidate for the Chair, 2 *j* 5 *d*
——— "Livingstone," the Subject of the First Prize for Poetry, 14 *a* 3 *c*
——— Prizes Awarded to, 15 *a* 5 *c*
——— Public Sitting of, 14 *a* 3 *c*
—— Agricultural Statistics, Annual Returns to be Issued, 24 *s* 4 *a*
——— Canal in, Proposed, 12 *a* 3 *c*
——— Inland Sea for, 25 *j* 5 *b*
—— Algeria, the Press on the State of, 22 *j* 5 *b*
—— Alsace-Lorraine—Increase of Military Recruits, 8 *j* 5 *c*
——— Meeting at St. Die to Sympathize with the People of, 31 *a* 3 *c*
——— Miscellaneous News about, 18 *a* 3 *a*—23 *s* 5 *d*
—— Ambassador for England, 17 *a* 5 *d*
—— American Citizens Require no Passports, 16 *j* 5 *a*
—— Army, New Law on Religious Service in, 31 *a* 3 *c*
—— Arrests at Marseilles, 22 *a* 3 *c*
—— Autumn Manœuvres in, 5 *s* 5 *d*—12 *s* 5 *a*—14 *s* 5 *f*—19 *s* 5 *a*
—— Award to Capt. Oxley for Saving the Æronaut Duruof and his Wife, 23 *s* 5 *a*
—— Bavaria, Gift of the King of, to the Poor of Paris, 31 *a* 3 *c*
—— Bazaine—Case of his Supposed Accomplices in his Escape, 1 *s* 3 *c*—3 *s* 3 *d*
——— Charlotte Campbell's Note about, 20 *a* 3 *d*
——— Escape of, 12 *a* 3 *b*—13 *a* 5 *d*—14 *a* 3 *a* & *b*—15 *a* 5 *a* & *b*—17 *a* 5 *a* & *e*—19 *a* 5 *b*—24 *a* 5 *c*—26 *a* 3 *a*—5 *s* 5 *a*—9 *s* 3 *b*—10 *s* 5 *c*
——— the Ex-Marshal's Defence, 18 *s* 4 *f*
——— and the Extradition Treaty, 7 *s* 5 *c*
——— Genoa Paper Account of, 17 *a* 5 *d*
——— Insult to English Ladies at Calais, Arising from, 18 *a* 3 *d*
——— his Letter to Government, 21 *a* 5 *c*
——— Letter to the *New York Herald*, 14 *s* 10 *a*
——— Movements of, 19 *a* 5 *a*
——— Notes about, 14 *a* 3 *c*—15 *a* 5 *c*
——— Papers Sentenced for Publishing his Letter, 2 *s* 3 *b*
——— Qui s' Excuse s'Accuse, 22 *s* 5 *e*
——— Text of the Judgment, 19 *s* 5 *c*
——— Trial of the Persons Accused of Complicity in his Escape, 15 *s* 3 *a*—16 *s* 5 *d*—17 *s* 3 *c*—25 *s* 3 *e*
France *(continued)*.
—— Bazaine—Trial of the Persons Accused of Complicity in his Escape, Sentences, 18 *s* 3 *c*
——— Col. Villette's Account of the two Young English Girls, 18 *s* 3 *c*
——— Madame, Account of, 17 *a* 5 *a*—18 *a* 3 *c*—19 *a* 5 *b*
—— Berger (M.) Letter to Gen Latour, 17 *s* 3 *c*
—— Betting Agencies in, Sentences on, 28 *a* 3 *a*—29 *a* 5 *c*
—— Bonapartists and their Dependence, 23 *j* 5 *c*
—— Brussels Conference, 23 *j* 5 *b*
—— Budget, 29 *j* 5 *c*—3 *a* 5 *d*—4 *a* 12 *b*
——— Revenue from Amusements, 22 *j* 12 *a*
—— Cambridge (Duke of) Leaves for England, 24 *s* 3 *a*
—— Calvados Election, 18 *a* 3 *b*—22 *a* 3 *d*—9 *s* 3 *b*
—— Canonizations, Pilgrimages, &c., 22 *s* 3 *c*
—— Casimir Perier Proposition, 23 *j* 5 *b*—26 *a* 3 *d*
—— Catholic Perversions in England, 22 *s* 3 *c*
—— Census, 1 *s* 3 *c*
—— Chambord (Comte de) Manifesto of, to the People, 4 *j* 8 *a*
——— Birthday, 30 *s* 5 *d*
——— John Lemoinne on, 8 *j* 5 *b*
——— Letter to Don Carlos, 3 *s* 3 *c*
——— Movements of, 2 *s* 3 *a*
——— the Paris Press on, 6 *j* 7 *a*
——— Special Mass on his Fete day, 16 *j* 5 *d*
——— Suspension of the *Union* for Publishing, 6 *j* 7 *c*
——— Lucien Brun, 7 *j* 12 *b*
—— Court Martial on M. Regnier, 19 *s* 5 *c*
—— Commune Outbreak at Marseilles, Court Martial on the Persons Causing the Arrests &c., 8 *s* 3 *b*—9 *s* 3 *a* & *c*—10 *s* 5 *a*—11 *s* 3 *a*—18 *s* 3 *a*—19 *s* 5 *d*—21 *s* 5 *d*—23 *s* 5 *a*
—— Communist Convicts, Official Return of the Trades of, 22 *a* 3 *e*
—— Compensation Cases :—M. Sueur and the Chateau de Montereau and the Tannery, 18 *j* 5 *c*
—— Complaints Against Spain, 10 *a* 5 *c*
——— Stories about, 10 *a* 5 *c*
—— Complementary Elections, 28 *a* 3 *a*
—— Comte de Chambord in France, 11 *a* 5 *c*
—— Congress at Lyons Against the International, 8 *s* 3 *b*
—— Cost of Franco-German War, 17 *s* 3 *c*
—— Creusot, Illness of the Proprietor, 29 *a* 5 *d*
—— Criminal Statistics, 18 *s* 3 *d*
—— D'Aumale (Duc) and his Constituents, 29 *j* 11 *e*
—— Derenburg, the Priest Sentenced to Eight Days Imprisonment for Preaching Politics, 5 *a* 5 *e*
—— Despatch on Spanish Affairs from Germany, 5 *a* 3 *a*
——— a Fabrication, 5 *a* 3 *a*
—— Diplomatic News, 13 *a* 5 *d*—31 *a* 3 *c*—3 *s* 3 *d*—4 *s* 3 *c*—8 *s* 3 *d*—8 *s* 3 *c* & *d*—10 *s* 5 *c*—11 *s* 3 *a*—12 *s* 5 *c*—14 *s* 5 *a*—15 *s* 3 *a*—24 *s* 3 *c*—25 *s* 5 *a*
—— Distressed Englishwomen in Paris, 21 *s* 5 *c*

France (*continued*).
—— Distribution of Prizes at the Sorbonne, 6 *a* 5 *c*
—— Don Carlos's Wife Removed from Pau, 3 *a* 5 *d*
—— Duruof's Balloon Ascent, 2 *s* 3 *c*
—— Eclimont Preparations for the Prince of Wales at, 1 *s* 3 *c*
—— Election of Councils-General, 14 *j* 5 *a*
—— Maine-et-Loire, 14 *s* 5 *a*—15 *s* 7 *f*—17 *s* 5 *f*—19 *s* 5 *c*—24 *s* 3 *c*—28 *s* 5 *a*—29 *s* 3 *c*—30 *s* 5 *c*
—— the Press on, 16 *s* 5 *c*
—— Elections, 24 *a* 5 *c*—3 *s* 3 *c*—17 *s* 3 *a*—22 *s* 3 *a*—25 *s* 3 *d*—26 *s* 5 *c*—28 *s* 5 *d*
—— Candidates, 24 *s* 3 *a*—26 *s* 5 *c*
—— Finances, 27 *j* 5 *c*
—— Financial Association for Markets, &c., M. Collet Meygret Sentenced for Swindling by, 18 *j* 5 *d*
—— Fourth of September—the Press on, 5 *s* 5 *c*
—— Reported Disturbances, 7 *s* 3 *c*
—— Fulda, Meeting of Bishops at, 4 *s* 3 *c*
—— Gaillaron (Widow) Action for Damages, 14 *j* 5 *d*
—— Galther (Herr) New Work, 21 *s* 5 *d*
—— German Intervention with Spain, the Press on, 1 *a* 5 *e*
—— and Germany about Spain, 6 *a* 5 *b*
—— Grants and Bestowments by Rulers and the Governments, 12 *s* 5 *c*
—— Hugo (Victor) Letter to the Congress of Peace, 7 *s* 3 *c*—8 *s* 9 *f*
—— Import Returns, 24 *a* 9 *e*
—— Irving (Rev. Edw.) and the *Soir*, 19 *s* 5 *e*
—— Issue of Centimes, 19 *s* 5 *d*
—— and Italy, 10 *a* 5 *a*
—— Jarnac (Comte de) Correspondence of, 18 *j* 5 *d*
—— Joan of Arc, Canonization of, 22 *s* 3 *c*
—— Latour (Gen.) New Minister of the Interior Sketch of, 22 *j* 5 *b*
—— Legitimist Circular, 19 *a* 5 *c*
—— Lons Le Saunier, Festivities to Celebrate the 200th Anniversary of its Union to France, 19 *a* 5 *d*
—— Louis Philippe's Visit to England, 18 *j* 5 *d*
—— Lyons, Inquiry into the Alleged Arrests in, 24 *s* 3 *d*—26 *s* 5 *d*—29 *s* 3 *c*
—— Marseilles, Arrest of 80 Communists at, 12 *a* 3 *a*—13 *a* 5 *a*
—— MacMahon (Marshal) Tour of, 14 *a* 3 *c*—17 *a* 6 *d*—18 *a* 3 *c*—19 *a* 5 *a*—20 *a* 3 *c*—24 *a* 5 *a*—1 *s* 3 *b*—16 *s* 5 *f*—18 *s* 3 *a*—21 *s* 5 *a*—22 *s* 3 *b*
—— Movements of, 29 *a* 5 *c*—1 *s* 3 *b*
—— at Amiens, 16 *s* 5 *a*—17 *s* 3 *a*
—— at Angers, 28 *a* 3 *a*—3 *s* 3 *d*
—— at Laval, 18 *a* 3 *a*—19 *a* 5 *a*
—— in Lille, 15 *s* 6 *a*
—— at Peronne, 18 *s* 3 *a*
—— at Rennes, 21 *a* 5 *a*
—— at St. Brieuc—Mayor's Speech, 21 *a* 5 *a*—22 *a* 3 *a*
—— at St. Malo, 20 *a* 3 *a*
—— at St. Nazaire and Nantes, 26 *a* 3 *a*—27 *a* 5 *a*—28 *a* 3 *a*
France (*continued*).
—— MacMahon (Marshal) at the Shrine of St. Anne d'Auray, 24 *a* 5 *a*
—— at Vannes, 25 *a* 3 *a*
—— Military Tour, 5 *s* 5 *d*
—— Order of the Medijie Presented to, 24 *s* 3 *a*
—— the Provincial Press on the Tour, 28 *a* 3 *c*
—— Southern Tour, 8 *s* 3 *b*
—— Metz Cathedral, Mounting the Tricolor Flag on, 17 *j* 5 *b*
—— Meeting of the District Council, 1 *s* 3 *a*
—— Ministry, Resignation of, 14 *j* 5 *c*—18 *j* 5 *b*—20 *j* 12 *a*
—— Modena Patricides—Sentence, 3 *s* 3 *d*
—— Monarchists and their Flag, 2 *j* 5 *c*
—— Money Market, 1 *j* 12 *b*—2 *j* 5 *d*—3 *j* 10 *c*—4 *j* 5 *a*
—— Nantes (Bp. of) Pastoral, 7 *s* 3 *c*
—— Napoleon Fete Day in St. Augustine's Church, 17 *a* 5 *d*
—— at Boulogne, 17 *a* 6 *f*
—— National Assembly and the Bank of France, 5 *a* 3 *c*—10 *a* 9 *f*
—— and the Bonapartist Press, 13 *j* 11 *f*
—— Budget Question, 14 *j* 5 *c*—29 *j* 5 *c*—5 *a* 3 *c*
—— Constitutional Scheme of the Committee of Three, 3 *j* 10 *a*
—— Debate on the Comte de Chambord's Manifesto, 6 *j* 7 *c*—9 *j* 7 *c*
—— Fine Arts and Museums Grant, 29 *j* 5 *c*
—— General Election, 24 *j* 5 *c*
—— M. Fourten's Speech, 11 *j* 5 *b*
—— Message of the President, 10 *j* 10 *a*
—— the Press on, 11 *j* 5 *b*
—— Ministerial Programme, 21 *j* 5 *b*
—— and the Ministry, 9 *j* 7 *c*
—— Navy Estimates, 30 *j* 5 *d*
—— and the President, 11 *j* 5 *b*
—— Proceedings in, 2 *j* 5 *d*—7 *j* 12 *b*—8 *j* 5 *b* 15 *j* 12 *c*—16 *j* 5 *c*—17 *j* 5 *b*—20 *j* 12 *a*—22 *j* 5 *b*—24 *j* 5 *b*—25 *j* 5 *b*—27 *j* 5 *c*—28 *j* 5 *c*—29 *j* 5 *c*—30 *j* 5 *b*—31 *j* 5 *b*—6 *a* 5 *c*
—— Prorogation Bill Committee, 29 *j* 5 *c*
—— Debate on, 1 *a* 5 *b*—7 *a* 5 *b*
—— Rochefoucauld-Bisaccia (Duc de la) Speech, 8 *j* 5 *b*
—— Scandalous Scene in, on M. Galloni d'Istria's Expression, Suspension of the Sitting, 3 *a* 5 *c*
—— Speech of M. Casimir Perier, 24 *j* 5 *b*
—— Duc de Broglie, 24 *j* 5 *b*
—— M. Lambart Sainte Croix, 24 *j* 5 *b*
—— Suggestions for Settling the Government, by the *Economist*, 17 *a* 5 *b*
—— Necropolis, One to be Established at Mery, 15 *a* 5 *b*—17 *a* 5 *d*
—— Newspapers—Suppression of the *Reforme* for Publishing "Silence for the Poor," 10 *j* 12 *a*
—— Suspended for Writing against Spain, 8 *s* 3 *b*—9 *s* 3 *b*
—— M. Veuillot Challenged to a Duel for the Articles, 11 *s* 3 *d*
—— Paris, Heat in, 21 *j* 5 *b*
—— New Works in, 23 *s* 5 *c*

France (*continued*).
—— Paris, Outer Girdle of Forts for, 3 *s* 3 *c*
——— in September, Past and Present, 10 *s* 5 *b*
—— Parliamentary Recess, 25 *a* 3 *b*
—— Passports with Spain to be Re-Established, 6 *a* 5 *c*
—— Permanent Committee, 3 *a* 5 *d*—7 *a* 5 *c*—21 *a* 5 *b*—28 *a* 3 *a*—4 *s* 3 *c*—18 *s* 3 *c*
——— Arrests at Marseilles, 22 *a* 3 *c*
—— Pilgrimages and Religious Manifestations, 18 *a* 3 *d*
—— Pont a Mousson, some Germans from Metz Ill-treated at, 6 *a* 5 *d*
—— Postal Arrangements, 24 *a* 5 *d*
——— Convention with the Carlists, 5 *a* 3 *a*
—— the Press on the *Francais*, 22 *s* 8 *e*
—— Prince Imperial, Seizure of Photographs of, 17 *j* 5 *c*—12 *s* 5 *a*—26 *s* 5 *d*
——— Napoleon's Letter to the Duc d'Aumale in 1861, 25 *s* 3 *d*
——— the *Pays* on, 19 *s* 5 *d*
—— Prison of La Roquette, Visit to, 15 *a* 5 *b*—17 *a* 5 *e*
—— Provost de Launay's Address to the Calvados, 24 *a* 5 *d*
—— Quatrebarbes (Comte de) Letter to M. de Falloux, 29 *s* 3 *d*
——— the *Republique Francaise* on, 29 *s* 8 *d*
—— Recognition of the Spanish Government, 17 *a* 5 *c*—2 *s* 3 *b*
—— Relations with Spain and Italy, 5 *a* 3 *b*
—— Restoration of Historical Monuments in, 25 *a* 4 *d*
—— Rochefoucauld (Duc de la) Speech, 6 *j* 7 *e*
—— Royal Family, Movements of the Various Members, 2 *j* 5 *b*
—— Sale of Chassepot Rifles to Persia, an Old Contract, 30 *s* 5 *a*
—— St. Privat, Celebration of the Anniversary of the Battle of, 20 *a* 3 *d*
—— Scavengering in Paris, 29 *s* 3 *d*
—— Sedan Commemoration, 3 *s* 3 *c*—4 *s* 3 *b*
—— Semi-Official Journalism, 10 *s* 5 *b*
—— Sentence on Jules Jacot, for Conduct during the War, 20 *a* 3 *d*
—— Septennate in, 27 *a* 5 *c*—29 *a* 5 *b*
——— Empire and Republic, 14 *s* 5 *d*
——— the *Pays* on, 26 *s* 5 *d*
—— Simon (Jules) Speech at Rheims, 8 *s* 3 *a*
—— and Spain, 7 *j* 12 *d*—17 *j* 5 *d*
——— the French Press on, 27 *j* 5 *d*
—— Spanish Government's Complaint and the Governmental Reply, 11 *a* 5 *b*
—— Speech of Queen Victoria, the Press on, 10 *a* 5 *c*
—— State of, 20 *j* 11 *f*—27 *j* 5 *d*
——— of Prisoners in New Caledonia, 14 *j* 5 *c*
—— Suicides, Increase of, 22 *s* 3 *c*
—— Surrender of Sedan, the Paris Press on, 13 *a* 10 *f*
—— Sympathy with Carlism, 8 *a* 5 *b*
—— Thiers (M.) Enthusiastic Reception of, at Pau, 7 *a* 5 *d*
——— Gold Medal from the Youths of Roumania Presented to, 29 *s* 5 *d*
—— Grand Duke Constantine Visits, 7 *s* 3 *a*
— Movements of, 13 *a* 5 *a*—30 *s* 5 *c*
France (*continued*).
—— Thiers (M.) at Vizille, 25 *s* 5 *c*
—— Tomb of Leonardo da Vinci, 27 *a* 5 *d*
—— Treaty with Annam, 5 *a* 3 *c*
——— of Edward III. of England and Charles of Navarre, 30 *s* 5 *d*
—— Trial of Paul de Cassagnac, Editor of the *Pays* for Sedition, 3 *j* 10 *b*
——— of the so-called Garibaldians and Sentence, 16 *j* 5 *d*
——— of Twenty-Two Men for Corruption, &c., 15 *j* 12 *c*
—— and Tunis, 21 *s* 5 *a*
—— Universal Suffrage in, 13 *a* 5 *c*
—— Vendome Column, Laying of the Last Stone, 1 *s* 3 *c*
——— Progress, 22 *s* 3 *c*
—— War Compensation in Alsacia and Lorraine, 24 *a* 5 *d*
——— Expence of the Late, 30 *s* 5 *d*
—— Wimpffen (Gen.) and the Capitulation of Sedan, 12 *a* 3 *c*
France, Food Production in, 22 *a* 8 *c*
—— Germany and Spain, 5 *s* 5 *e*
Fraserburgh Riots, 17 *s* 8 *b*
Free Bridges, 28 *s* 8 *c*
—— Country—Strike and Intimidation of Labourers in Washington, 29 *a* 5 *a*
Freehold Loan and Savings Company, of Toronto, 12 *s* 6 *c*
Freeman (Edw. A.) Diocese of Sherborne, 28 *s* 9 *f*
Freemason's Grand Demonstration at Plymouth, 15 *a* 5 *f*
—— Grand Mastership Offered to the Prince of Wales, 9 *s* 3 *f*—12 *s* 8 *d*—26 *s* 9 *f*
—— Resignation of Lord Ripon, 3 *s* 3 *f*
—— and Roman Catholicism, 21 *s* 8 *d*—23 *s* 8 *c*—24 *s* 3 *e*—28 *s* 11 *c*
French Ambassador, New, 4 *s* 7 *e*—12 *s* 10 *e*
—— Association, Third Annual Meeting of, 21 *s* 5 *e*—22 *a* 8 *a*—24 *a* 8 *a*—25 *a* 9 *a*
—— Embassy, 1 *j* 11 *f*—3 *j* 12 *b*—6 *j* 8 *e*—7 *j* 8 *f*—3 *s* 7 *f*
—— Horse Breeding, 25 *j* 10 *f*
—— Legitimist Logic, 17 *s* 5 *f*
—— Morals and French Novels, 28 *s* 4 *d*
—— Politics, Amenities of, 4 *j* 5 *b*
—— Revolutionary Tribunal, Extract from an Old Paper of the Number of Persons Decapitated to the Fall of Robespierre, 20 *a* 6 *b*
—— School Discipline—the Barred Cage, 17 *s* 6 *d*
—— Sympathy with Carlism, 8 *a* 10 *c*
Frere (Sir Bartle) Presentation of the Freedom of the City of London to, 17 *j* 10 *f*
Frescoes at Westminster, 30 *j* 12 *c*
—— Notes about, 3 *a* 12 *s*
Friendly Societies, Legislation for, 25 *s* 6 *c*
Frith (W. P.) Hogarth's "Gate of Calais," 16 *j* 5 *f*
Froilsham (Charles Mill) on Chronometers, 28 *a* 6 *c*
Frome, Conservative Demonstration at, 17 *s* 3 *f*
Froude (—) Inspection Tour of the British Colonies, 4 *j* 12 *a*
Fruit Crops, 3 *a* 7 *f*

Fruit, Cheap, in Covent Garden, 27 *a* 7 *e*—14 *s* 8 *c*
Fry (Joseph) on Hospital Sunday, 16 *s* 8 *d*—18 *s* 4 *b*—22 *s* 8 *b*
Fryer (C. E.) on Cornish Sardines, 4 *s* 9 *c*
Fulham Palace, Antiquities of, 12 *a* 5 *d*
Funds, British, State of, *in every day's paper*
—— in Court Awaiting Verdicts, 29 *j* 10 *b*
Fungology — First Exhibition in Scotland at Aberdeen, 21 *s* 11 *c*
Furley (John) Defence of Dona Blanca, 4 *a* 8 *c*
Future of Royalty—from the *Spectator*, 7 *s* 4 *f*

G.

Gabriel (Thos.) on the Colliery Accidents Fund, 12 *a* 8 *c*
Gaining a Loss, a Wager, 10 *a* 4 *a*
Gallant Rescue—a Drummer's Wife and Infant Saved from Drowning by Capt. Harvey, 13 *a* 6 *a*
Game Laws, Law and Crime Under, Official Inquiry into, 5 *s* 7 *a*
—— Licenses, Return of, 21 *s* 6 *d*
—— Parliamentary Return of the Value of, 26 *s* 11 *a*
Gardeners' Royal Benevolent Institution, 3 *j* 10 *f*
Gardens, Watering of, from the Companies' Supply, Prohibited, 7 *a* 9 *f*
Garibaldi (Gen.) Health of, 24 *j* 7 *d*—11 *a* 5 *a*
——— New Book by, 4 *s* 3 *d*
——— and Spain, 7 *s* 3 *d*
—— (Ricciotti) Present of a Silver-hilted Sword to, 8 *s* 3 *c*
Gas and Gas Burners, 18 *j* 12 *d*
—— Circular of the Gas Light and Coke Company to Change their Supply, Note about, 14 *a* 9 *a*—15 *a* 10 *b*—17 *a* 7 *b*—19 *a* 7 *b*—20 *a* 8 *e*
—— Dr. Letheby's Analysis of the Metropolitan Supply, 14 *j* 11 *e*
—— State of Shares in Companies, *in every day's paper*
—— Autogen Pure, Company, 27 *j* 7 *a*
—— Birmingham, 18 *s* 4 *b*
—— Crystal Palace District Company, 14 *s* 6 *a*
—— Light and Coke Company, 18 *s* 4 *a* & *b*
—— New Company, 1 *j* 13 *a*
—— Phœnix, 24 *s* 4 *d*
—— Price of, in Bristol, 21 *s* 5 *f*
—— Question and the Metropolitan Board of Works, 1 *a* 11 *a*
—— South Metropolitan, 25 *s* 4 *f*
—— Application to Compel them to Supply, to a Refreshment Bar, 21 *s* 12 *b*
Gatekeeper's Wages, 6 *j* 9 *c*
Gaylord (Miss Mattie) the Great Tourist, 24 *j* 4 *f*
General Assessment Sessions: London Tramways Company *v.* Lambeth Committee, 8 *j* 12 *a*
—— Credit and Discount Company, 13 *j* 9 *d*—24 *j* 10 *b*
—— Medical Council, 9 *j* 8 *f*
—— Phosphate and Chymical Works Company, 6 *a* 10 *b*
—— Steam Navigation Company, 20 *j* 8 *b*—26 *a* 5 *a*
Generous Gift, 27 *a* 5 *b*
German Brides of Russian Princes, 4 *s* 5 *e*
—— and Russian Bank of Trade and Industry, 25 *j* 6 *a*
German Embassy, 2 *j* 9 *f*—26 *a* 7 *e*
Germany Embassy, Banquet to the Crown Prince, &c., 16 *j* 5 *f*
—— France and Spain, 11 *s* 3 *c*
GERMANY:—
—— Alsace, Extension of the Limits of Strasburg, 2 *j* 5 *b*
——— Fortifications of Morsal Blown up, 20 *a* 3 *d*
——— Forty-three Representatives of the Diets Take the Oaths to the Emperor, 11 *a* 5 *a*
——— Meeting of the District Council, 31 *a* 3 *b*
——— its Patronomy Debated, 19 *s* 5 *e*
——— Return of the Colour of the Hair and Eyes of Pupils at School in, 30 *j* 5 *d*
——— State of, 29 *a* 5 *d*
—— Appointments, 24 *s* 3 *a*
—— Archives in Vienna, 7 *s* 9 *b*
—— Army of, 22 *s* 6 *b*—23 *s* 11 *a*
——— New Law, 10 *j* 10 *b*
—— Arrests of Priests and Sequestrations of Church Property, 14 *a* 3 *c*—4 *s* 3 *d*
—— Artillery Question, 5 *s* 5 *d*
—— Assumption of Titles, Proceedings on, 19 *s* 5 *e*
—— Autumn Manœuvres, 14 *s* 5 *b*—24 *s* 8 *a*—28 *s* 8 *a*—29 *s* 3 *a*
—— Berlin Papers on the Queen of England's Speech, 13 *a* 5 *a*
—— Bismarck (Prince) Movements of, 8 *j* 12 *a*—4 *j* 5 *a*—6 *j* 7 *b*—17 *a* 5 *a*—22 *a* 3 *e*
——— Attempted Assassination of, 14 *j* 5 *a*—15 *j* 9 *e*—16 *j* 10 *a*—17 *j* 5 *a*—17 *j* 8 *b*—18 *j* 5 *a*—27 *j* 5 *e*
———— Arrest of the Assassin, 14 *j* 5 *a*—15 *j* 9 *f*—16 *j* 10 *a*—9 *s* 3 *a*
———— Trial, 7 *a* 5 *c*
———— Account of the Assassin, 16 *j* 10 *a*—23 *s* 5 *a*
——— Congratulatory Address on, 21 *j* 10 *a*
——— Copy of the Letter in Reply to the Congratulatory Letters Sent him, 18 *a* 3 *c*
——— Foreign Expressions of Joy at the Failure of the Attack on, 18 *j* 5 *a*—20 *j* 7 *a*
——— Police Searches about the Assassin, 21 *j* 5 *a*
——— the Press on, 15 *j* 9 *e*—16 *j* 10 *a* & *b*—21 *j* 10 *a*
——— Receives Over 2,000 Congratulatory Letters on his Escape, 17 *a* 5 *a*
——— Speech to the People, 17 *j* 8 *b*
——— at Berlin, 14 *a* 3 *a*
——— and the Emperor, 3 *a* 5 *a*—10 *a* 5 *a*
——— Health of, 20 *j* 7 *a*—23 *j* 5 *a*—28 *j* 5 *d*—29 *j* 5 *a*
——— at Kessingen, 13 *j* 7 *d*—6 *a* 5 *d*—10 *a* 5 *d*
——— Leaves for Berlin, 13 *a* 5 *a*
——— Twelfth Anniversary of his Appointment as Prime Minister, 25 *s* 3 *a*
—— Catholic Journeymen's Association Closed by the Police, 22 *j* 5 *a*
—— Caution to Ironworkers Against English Firms, 25 *s* 3 *b*
—— Census, 6 *a* 5 *d*
—— Church and State in, 1 *j* 12 *b*—3 *j* 12 *a*—27 *j* 5 *a*—1 *a* 5 *a*—4 *a* 12 *a*—24 *a* 5 *d*
——— Arrest of Bp. Janizewski, 28 *j* 5 *a*—29 *j* 5 *a*

Germany *(continued)*.
—— Church and State in, Bp. of Breslau, his Stipend Stopped, 19 *s* 5 *e*—27 *a* 5 *d*—28 *a* 3 *a*—31 *a* 3 *c*—1 *s* 3 *a*—8 *s* 3 *c*—23 *s* 5 *a*
—— Bp. Martin Deprived of his See, 16 *s* 5 *b*—23 *s* 5 *a*—28 *s* 5 *b*
—— Bishops of Paderborn and Cologne in Prison, 5 *a* 3 *d*
—— Canon Korykowski Banished, 28 *j* 5 *d*
—— Case of Bp. Martin, 14 *j* 5 *e*
—— Five Westphalian Ladies Fined for Sympathy with the Bp. of Minster, 22 *j* 10 *f*
—— "Interned" Priests Select Holstein as their Residence, 28 *j* 5 *d*
—— Lady Abbess of the Carmelite Convent Receives Orders to Dismiss all Foreign Members, 5 *s* 5 *a*—9 *s* 3 *c*
—— Movement of the Clergy to Associate with the State, 24 *a* 5 *d*
—— the Posen Church and the Pope, 31 *a* 3 *c*
—— Stoppage of Salaries, 1 *j* 12 *b*
—— Civil Marriage Law, Orthodox Protestant Party Accept, 28 *j* 5 *d*
—— Coinage of, 6 *j* 7 *b*—11 *j* 5 *a*—18 *j* 5 *a*—25 *j* 5 *a*—1 *a* 5 *a*—29 *a* 5 *a*—5 *s* 5 *a*—12 *s* 5 *a*
—— Condemnation of the Famous Criminal Boysa Sandor the Third Time Sentenced to Death, 18 *a* 3 *d*
—— Conformation in, 31 *a* 3 *d*
—— of the Crown Prince's Eldest Son, 31 *a* 3 *d*—2 *s* 7 *f*
—— Court Circular, 3 *j* 12 *a*—6 *j* 7 *b*—30 *j* 5 *a*—8 *a* 5 *a*—10 *a* 5 *a*—29 *a* 5 *a*—1 *s* 3 *a*—14 *s* 5 *b*—16 *s* 5 *b*—21 *s* 5 *a*—22 *s* 3 *a*—23 *s* 5 *a*—24 *s* 3 *a*—29 *s* 3 *a*
—— —— Departure of the Crown Prince and Family for the Isle of Wight, 1 *j* 14 *b*
—— the Emperor in Berlin, 12 *s* 5 *a*
—— at Kiel, 21 *s* 5 *b*—22 *s* 3 *a*
—— at Munich, 14 *j* 5 *a*
—— Prince of the Asturias at Berlin, &c., 15 *s* 3 *a*—25 *s* 5 *b*
—— Frederick William to go to Cassel Grammar School, 11 *s* 3 *a*
—— of Wales in Berlin, 31 *a* 3 *b*—4 *s* 3 *a*
—— Royal Visit to Italy, 25 *s* 3 *b*
—— Delegates of the "German Party," Meeting of, at Stuttgart, 29 *s* 3 *a*
—— Denmark and, 31 *a* 3 *a*—23 *s* 5 *a*—24 *s* 3 *a*—26 *s* 5 *a*
—— Diplomatic Intelligence, 11 *a* 5 *a*—24 *a* 5 *b*—26 *a* 3 *b*—29 *a* 5 *a*
—— Farewell to Mr. Bancroft, 2 *j* 5 *b*
—— Direct Taxes, 5 *s* 5 *d*
—— Ecclesiastical Laws Sanctioned by the Duke of Hesse, 5 *s* 5 *d*
—— and Egypt, 9 *j* 7 *a*
—— Farm Labourers Riot, Trial of the Ringleaders, 24 *s* 3 *a*
—— Finance, 30 *s* 5 *a*
—— French Cure Augustin Liberated, 21 *s* 5 *a*
—— Fulda, Episcopal Conference at, 4 *j* 5 *c*
—— Geographical Society, Grand Reception at Hamburg, 15 *s* 3 *a*
—— Girls' Schools Official Regulations for, 14 3 *c*

Germany *(continued)*.
—— Girod (Herr) Dismissed by the Saxon Court for his Visit to Prince Bismarck, 31 *a* 3 *e*
—— Gold Coined, 22 *a* 3 *a*—29 *a* 5 *a*—19 *s* 5 *a*
—— Gross (Abbe) Sentence on, for Reviling the Reformers, 24 *s* 3 *d*
—— Gun Boats off Spain, 17 *s* 6 *c*
—— Hasenclever the Socialist Leader Arrested, 10 *s* 5 *a*
—— Herwynen's Statement about the Jansenists, 24 *s* 3 *d*
—— Kiel, Torpedo Experiments at, 24 *s* 3 *d*
—— and the King of Bavaria, 23 *j* 5 *a*
—— Kubeczak (Father) Excommunicated for Accepting a Living from a Secular Patron with his Bishop's Consent, 9 *s* 3 *a*—12 *s* 5 *d*
—— Legal Process Against the Excommunicator, 18 *s* 3 *a*—24 *s* 3 *a*
—— Landstrum, New Force, 28 *s* 5 *a*
—— Launch of the *Frederick the Great* at Kiel, 24 *s* 3 *d*
—— Marsal Fortifications Being Demolished, 23 *j* 5 *c*
—— Metz, Plan for Fortifying, 7 *a* 5 *c*
—— Miscellaneous News, 13 *j* 7 *d*—19 *s* 5 *f*
—— Murder of Capt. Schmidt by the Carlists, the German Press on, 24 *j* 5 *a*
—— Navy of, 22 *s* 6 *a*
—— New German Coinage, 2 *s* 3 *c*
—— Hessian Ecclesiastical Bill, 24 *s* 3 *a*
—— North Schleswig, List of Expelled Danish Subjects, 28 *s* 5 *a*
—— Orders Conferred by, 14 *s* 5 *a*
—— Parishes without Incumbents and Baptisms, 17 *j* 5 *c*
—— Increasing, 6 *a* 5 *d*
—— Posen Nuns, Return Ordered, 2 *s* 3 *c*
—— Postoal Convention with Chili, 2 *j* 5 *b*
—— Prosecutions Against Priests for Abusing Protestants, 7 *j* 12 *c*
—— Protestant Congress at Wiesbaden, 29 *s* 3 *a*
—— Quednau, Trial of the Rioters at, 28 *s* 5 *b*
—— Reichstag, Socialist Members in Prison, 23 *j* 5 *c*
—— Report of the Prussian Staff on the War, 30 *s* 5 *d*
—— Royal Betrothal, 3 *a* 5 *e*
—— Sedan, Celebration of the Anniversary of Taking, 3 *a* 5 *e*—31 *a* 3 *c*—3 *s* 3 *a*—7 *s* 6 *a*—12 *s* 11 *a*
—— Catholic Church Take no Part in, 25 *a* 3 *c*
—— the Celebration to be Observed in Brussels, 2 *s* 3 *c*
—— Congratulatory Telegrams to the Emperor on, 5 *s* 5 *a*
—— Mayor of Munich's Speech on the Celebration, 17 *s* 6 *c*
—— the Priests Attacked in many Towns for not Celebrating, 17 *s* 6 *c*
—— and the Ultramontanes, 5 *s* 11 *a*
—— and Spain, 3 *j* 12 *a*—10 *j* 12 *a*—29 *j* 5 *a*—30 *j* 5 *a*—1 *a* 5 *e*—12 *s* 5 *a*
—— Recognised by, 4 *a* 12 *a*
—— Swindling, Sentence on Karl And. Steinbach for Complicity in a Swindle in London, 24 *a* 5 *d*

Germany *(continued)*.
—— Ultramontane Societies and Newspapers, Circulars about, 5 *a* 3 *d*
—— Struggles of, 22 *a* 3 *e*
—— M. Gerlach (Dr.) Sentence on, for Writing Against the Civil Marriage Act, 17 *s* 3 *d*
—— Warning of the Government Against Emigration Justified by their State, 17 *a* 5 *e*
—— Water Supply to Potsdam, 28 *s* 5 *a*
—— Wilhelmshaven Port to be Re-Constructed, 16 *j* 5 *a*
—— Working Men's Association to be Closed, 15 *s* 3 *a*
—— Searved by Government, 29 *s* 3 *a*
—— Workmen's Riots, 13 *j* 7 *a*
—— Governor's Order about, 13 *j* 7 *a*
—— Workwomen's and Work Girl's Society of Berlin Closed by Order of Government, 29 *a* 5 *a*
—— the Empress Convokes a Meeting of Delegates from, 24 *s* 3 *a*
—— Xiouz, Disturbance in the Church of, 2 *s* 3 *c*—5 *s* 5 *d*—8 *s* 3 *c*
Gibraltar, the Prison at, 23 *s* 11 *f*
—— Ship News, 17 *a* 5 *b*
Gibson (C. R.) on Telegraphic Blunders, 7 *a* 6 *f*
Giggleswick School, 24 *j* 8 *a*
Gilbert (Thos.) High Wycombe, 30 *s* 7 *f*
Gilling Castle, Archæological Discovery at, 12 *s* 7 *d*
Gilpin (—M.P.) Health of, 1 *s* 7 *f*
Giraud (H. A.) St. Edmund of Canterbury, 27 *a* 10 *d*
Girdlestone (Canon) on Peasant Farming, 21 *a* 8 *d*
Gladstone (Rt. Hon. W. E.) and the Chuch Bills, 6 *j* 7 *f*
—— on Cheap Railway Fares, 17 *a* 5 *b*
—— and the Clergy, 21 *a* 11 *a*
—— Leaves London and the Public Worship Bill, 27 *j* 9 *d*
—— Letter to Miss Becker on Woman's Suffrage, 18 *j* 8 *b*
—— on Ritualism, 28 *s* 11 *a*
Glanders, Prevalence of, 8 *a* 12 *d*
Glandered Horses, Notes about, 20 *j* 9 *a*—11 *a* 12 *d*
Glasgow Stock Exchange, Meeting, 14 *f* 5 *b*
Globe Marine Insurance Company, 16 *j* 11 *a*
—— Telegraph and Trust Company, 1 *j* 13 *a*—24 *j* 10 *a*—3 *a* 6 *b*
Glocester Musical Festival, 6 *j* 14 *d*
—— 151st Meeting of, 8 *s* 3 *f*—9 *s* 5 *d*—10 *s* 10 *b*—12 *s* 7 *c*—14 *s* 8 *d*
—— Notes about, 15 *s* 3 *d*
—— Waggon Company, 17 *a* 7 *c*—27 *a* 7 *e*
Glynde Harvest Home, the Speaker at, 31 *a* 8 *e*
—— Notes about, 2 *s* 5 *d*
Gold, Import Returns, 6 *a* 10 *b*
—— Coast Colony, Official Notice Constituting, 1 *a* 8 *d*
Goldsmid (Julian) on the Endowed Schools Debate, 27 *j* 5 *f*
Good Boy of French Journalism, 22 *s* 8 *e*
—— Templars, Grand Lodge Session at Bradford, 9 *j* 11 *f*—13 *j* 9 *c*
— and the Grocers, 29 *s* 9 *a*
Good Templars, Notes about, 2 *s* 9 *e*
Goodman (John T. W.) on Tailors and Servants, 5 *s* 11 *c*
Goodson (H. F.) on the Man and Dog Fight, 24 *j* 7 *e*
Gordon (Col.) Expedition, *see* AFRICA
Goschen (—) on the Present and Past Cabinets, 12 *a* 10 *c*
Gosse's Australian Explorations, *see* AUSTRALIAN
Gounod (Charles) at Liverpool, 9 *s* 8 *f*
Gower (Ronald) on Temple Bar, 3 *a* 7 *d*
Grand Ducal Manners—a Scuffle at Dresden Station, 25 *a* 3 *f*
—— Jury, Presentment of, 31 *j* 11 *c*
Grant to Prince Leopold,, Meeting in Trafalgar Square, 30 *j* 5 *a*
—— (George) his Principality in Kansas, 20 *j* 5 *d*
Granville (Earl) Passes his Official Accounts, 24 *s* 7 *f*
Grasshopper Plague in America, 10 *a* 10 *b*
—— Smoking them as a Cure, 31 *j* 11 *e*
Grasshopper's in Manitoba, 26 *a* 3 *b*—22 *s* 7 *f*
—— a Lady Filled with, 23 *s* 6 *c*
Graves (Henry) National Gallery Varnish, 13 *j* 13 *c*
—— (J. K.) on the Iowa Pacific Railway, 18 *j* 10 *c*
Gray (Fred.) on the Esher Accident, 4 *s* 3 *e*
Great Search after a Lost Child, 26 *a* 10 *f*
—— Seal Offices, New Act, 1 *s* 3 *e*
GREECE:—
—— Annexations to, 8 *a* 10 *a*
—— Miscellaneous News, 8 *a* 10 *a*
—— Opening of the Chambers, 7 *a* 5 *a*
—— Dr. Schliemann at Athens, 18 *j* 5 *e*
Greek Antiquities in Africa, 1 *a* 7 *f*
Green Fruit, State of the Market, 4 *j* 10 *f*—11 *j* 6 *b*—18 *j* 10 *b*—25 *j* 6 *b*—1 *a* 10 *d*—8 *a* 6 *b*—15 *a* 7 *c*—22 *a* 5 *f*—29 *a* 7 *d*—5 *s* 6 *b*—12 *s* 6 *e*—19 *s* 6 *c*—26 *s* 6 *c*
Greenwich Hospital, Annual Accounts, 10 *a* 9 *f*
—— Liberal Party in, 12 *s* 8 *d*
—— Royal Naval School, Annual Inspection, 31 *j* 7 *e*
Gregory (Robert) Cost of Education, 17 *a* 9 *e*
Grey de Wilton (Earl) Presentation Fete to, at Bath, 23 *j* 11 *e*
Gribble (Henry) on the Japanese Expedition to Formosa, 7 *a* 4 *f*
Grievances of Returning Officers, 1 *a* 8 *c*
Griffin (J.) on the Surrey Commercial Dock Company, 24 *j* 10 *a*
Grignon (W. S.) on the Oxford and Cambridge School Examinations, 19 *s* 11 *d*
Grosvenor (Earl of) Majority Festivities at Eaton Hall, 24 *a* 7 *a*
Grove (F. C.) on Mountaineering in the Caucasus, 26 *a* 7 *f*
Guano Deposits in Peru, Parliamentary Paper on, 31 *j* 10 *a*
—— Report of Commander Cookson on, 7 *a* 3 *c*
Guatemala—the Magee Affair, 15 *j* 12 *b*—12 *a* 3 *a*—15 *s* 5 *b*—23 *s* 5 *b*
—— Famine, 15 *j* 12 *b*
—— Return of General Prado, 12 *a* 3 *a*
Guildford, Suffragen Bishop of, 16 *s* 10 *d*

Guildhall Police Court, 7 *a* 12 *a*
—— Improvements at, Now Wooden Pavement, 21 *a* 11 *a*
—— Refutation of Charge against, 8 *a* 11 *b*
—— Sale of the Decorations Used on the Czar's Visit to, 2 *j* 12 *b*
Guizot (M.) Health of, 7 *s* 8 *c*—12 *s* 5 *d*
—— Description of Napoleon III., 24 *s* 3 *d*
—— the *Economist* on, 21 *s* 6 *e*
—— Histoire de France, 17 *s* 4 *e*
—— Library, 16 *s* 6 *c*
—— the *Saturday Review* on, 21 *s* 6 *f*
—— the *Spectator* on, 21 *s* 6 *e*
—— M. Thiers to his Son on his Death, 19 *s* 5 *d*
Gun Licenses, Return of, 21 *s* 6 *f*
Gunpowder, Export Returns, 13 *j* 7 *f*
Gypsum Digging in Sussex, 24 *s* 9 *f*

H.

Hackney Districts, Dr. Tripe's Report, 3 *a* 6 *f*
Hailstone in America, 4 *a* 12 *c*
Hairdressers Congress at Dresden, 30 *j* 5 *d*
Hall (W. H.) on Peasant Proprietors, 25 *a* 7 *e*
Halstead (M.) Canada and United States Reciprocity Treaty, 14 *j* 10 *f*
Hamburg, Great Festival at St. Nicholas Church, to Celebrate the Placing the Cross on the Spire, 29 *a* 6 *b*
Hamilton (Lord Claud) on the Count Out on Thursday, 12 *a* 7 *f*
—— (Dr. J. B.) on the Wimbledon Meeting, 15 *j* 10 *b*
Hampstead Church Restoration, 8 *a* 5 *e*—11 *a* 8 *c*—14 *a* 4 *d*—31 *a* 4 *d*
Hankey (Thomas) on the Frescoes at Westminster, 30 *j* 12 *c*
Hanover (Ex-King of) Health of, 29 *a* 5 *d*
—— Illness of, 16 *j* 5 *a*—23 *j* 5 *c*
Hansard (Rev. Septimus) on Scholarships in Elementary Schools, 18 *a* 5 *c*
Harcourt (W. V.) on the Public Worship Regulation Bill, 11 *j* 5 *c*—13 *j* 14 *b*—14 *j* 5 *f*—20 *j* 9 *e*
—— on the Protestant Church of England, 27 *j* 10 *e*
—— on the Supreme Head of the Church, 30 *j* 5 *f*
Hardcastle (Edw.) on the Endowed Schools Act, 22 *j* 5 *e*
Hardships of Travel, 14 *j* 11 *f*
Harford (Edw.) on Accidents to Railway Servants, 28 *s* 6 *f*
Hargrove, Fowler and Blunt, on Railway Claims and the Telegraphs, 1 *a* 10 *f*
Harper (Rev. Thomas) Jesuit Missions in New Caledonia, 8 *j* 5 *e*
Harper's Hand Book—a Warning, 10 *s* 8 *e*
Harrisons on Mr. Sheridan's Bankruptcy, 18 *a* 9 *b*
Harrow School, "Speech Day," 3 *j* 10 *e*—6 *j* 7 *f*
Harrowby (Lord) on the Public Worship Regulation Bill, 10 *j* 8 *a*—14 *j* 10 *d*
Hart (Martyn) on Emigration to a Free Country, 10 *a* 4 *a*
Hartley (Mrs.) and her Child, 10 *j* 11 *d*
Hartmont (E. Herzberg) on the Ruby Mine, 18 *a* 5 *f*
Hartwell (Edw. Geo.) on the C... Crop, 15 *a* 6 *d*
Harvest (Daniel) on the Lamps in Hou... ish, 7 *s* 8 *b*
Harvest and the Crops, 14 *a* 8 *d*—29 *a* 7 *f*—... 5 *c*
—— Festival and Thanksgiving Services, ... 4 *e*—24 *s* 9 *a*—28 *s* 10 *d*
—— in Hants, Berks and Oxon, 24 *a* 8 *d*
—— in Jersey and Guernsey, 6 *a* 9 *f*
—— Notes about, 24 *a* 8 *d*
—— Progress of, 15 *a* 5 *a*—25 *a* 6 *d*—27 *a* 8 *b*
—— Prospects, 7 *a* 10 *f*—8 *a* 5 *e*—11 *a* 5 *e*
—— in Austria, 21 *j* 5 *a*
—— Review and Estimate of, at Home ... Abroad, 10 *a* 7 *a*
Harvesting, Knettishall Farm Arrangement fo... 25 *a* 6 *a*
Harvey (Rev. H. A.) on the Tring Centenari... 20 *a* 6 *b*
Haseldon (Arthur) on Brigandage in Spain, 27 *j* 8
Hatfield House Garden Party and Dinner to t... Royal Family, 13 *j* 7 *e*
Havannah, Financial Crisis in, 9 *j* 9 *f*
Hawken (C. St. Anbyn) on Dr. Austie, 16 *s* 10
Hayne (W. W.) on the Endowed Schools Debat... 25 *j* 10 *f*
Hayti, New President, 15 *j* 12 *b*
Health, Registrar General's Weekly Return ... 8 *j* 4 *d*—9 *j* 5 *b*—20 *j* 5 *d*—24 *j* 4 *f*—31 *j* 4 *f*—6 *a* 4 *f*—13 *a* 6 *b*—19 *a* 4 *d*—21 *a* 4 *f*—29 *a* *f*—2 *s* 9 *c*—9 *s* 9 *a*—16 *s* 12 *a*—23 *s* 12 *a*
—— Quarterly Return, 19 *a* 4 *d*
—— of Hackney District, 3 *a* 6 *f*
—— of Hampstead, 19 *s* 6 *f*
—— of Holborn District, 24 *a* 7 *c*
—— of Ireland, 7 *s* 6 *b*
—— of Marylebone, 14 *a* 7 *f*—21 *a* 10 *f*
—— of Poplar, 5 *s* 6 *e*
—— of Rome, 24 *s* 6 *c*
—— of St. Giles's, 27 *a* 11 *b*
—— of St. James' Westminster, 8 *a* 7 *d*—28 *s* *f*—8 *s* 7 *e*
—— of St. Saviour's Southwark, 10 *s* 6 *f*
—— of Scotland, 24 *j* 9 *f*—18 *a* 7 *f*—26 *a* 6 *d*—22 *s* 8 *e*
—— Scottish and Irish Returns, 20 *j* 9 *c*
—— Simon's Report on, 12 *a* 5 *a*
—— of Southwark, 4 *s* 8 *a*
—— of Wandsworth, 17 *s* 10 *a*—18 *s* 8 *b*
—— of Watering Places, 5 *s* 7 *f*
Heart of Africa, 15 *j* 11 *b*
Heath (F. Geo,) on East London and the Boa... of Works, 9 *j* 9 *c*
—— Plea for East London, 6 *a* 10 *d*
—— (Rear Adm. L. G.) on the Martini-Hen... Rifle, 1 *s* 10 *b*
Heim (E.) on the Constantinople Water Supply, 8 *a* 5 *f*
Hemp, State of the Market, 2 *j* 6 *d*—16 *j* 11 *e*—30 *j* 6 *f*—13 *a* 7 *b*—27 *a* 7 *b*
Henderson (C. C.) Brothers in Arms, 16 *j* 12 *d*
—— (P.) on the Plague, 19 *a* 11 *a*
Henley (Rev. J. C.) on the Endowed Schools Bill, 31 *j* 4 *e*
Henry (A.) Rare Book—Code of Justinian, 14... 11 *a* 7 *f*

Henry (Mitchell) on the O'Donoghue's Charges, 3 *a* 12 *d*—6 *a* 7 *d*
Hereford Agricultural Society's Meeting, 13 *a* 10 *f*
—— and St. Albans—Boundary Question, 10 *s* 11 *b*
Herford (Edw.) on Coroners and Public Prosecutors, 11 *s* 5 *f*
Herring (Richard) on Telegraphs, 1 *j* 9 *d*—9 *j* 11 *f*—24 *j* 8 *d*
—— (Styleman) on Emigration to a Free Country, 12 *a* 5 *f*—26 *a* 6 *d*
Hertford County, New Bill about, 13 *j* 6 *f*
Herve's Promenade Concerts, 10 *a* 10 *e*
Hervey (R. K.) on Kensington Gardens, 13 *j* 9 *c*
Hessey (J. A.) Warning against Changing Checks, 29 *s* 5 *f*
Hester & Co., Limited, 27 *a* 7 *a*—16 *s* 6 *b*
Hides, State of Trade in, 3 *j* 11 *b*—4 *j* 10 *f*—17 *j* 10 *d*—31 *j* 10 *d*—15 *a* 7 *c*—28 *a* 5 *c*—11 *s* 4 *b*—25 *s* 4 *f*
Higgin (Geo.) on the Carlist Atrocities, 30 *s* 10 *f*
"High Church" and "Extreme High Church," 11 *j* 5 *d*
High Wycombe Parish Church, Restoration of, 21 *a* 10 *d*
—— and Water Storage, 30 *s* 7 *f*
Highland and Agricultural Society's Show, 1 *a* 8 *b*—3 *a* 9 *f*
Hills (R. H.) on the Thames Embankment, 24 *a* 12 *d*
Hind (J. R.) on the Last New Comet, 3 *a* 6 *f*—11 *s* 9 *f*
—— on the New Comet, 8 *j* 12 *d*—21 *j* 11 *d*—28 *j* 8 *b*—11 *a* 7 *d*—21 *a* 7 *e*
History Repeating Itself—a Comet and Flying Man, 18 *j* 10 *b*
Hobbs, Hart & Co., on Duplicate Keys, 10 *s* 11 *b*
Hodgkinson (Sir Geo.) on Collisions at Sea, 5 *a* 9 *a*
Hodgson (W.) on the Patriotic Schools, Wandsworth Common, 18 *s* 9 *c*
Hogarth (J.) on National Gallery Varnish, 9 *j* 5 *c*
Holland, Elections, 16 *j* 5 *b*
—— English Firms in, 9 *s* 4 *b*
—— Extradition Treaty with England, 11 *a* 7 *d*
—— Finances, 21 *s* 5 *b*
—— Miscellaneous News, 11 *s* 3 *a*
—— New Ministry, 29 *j* 5 *a*—21 *a* 5 *a*—27 *a* 5 *a*
Holloway (Geo.) on Stroud Politics, 10 *s* 7 *f*—19 *s* 10 *e*
—— to Kentish Town, Removal of the Omnibuses, 2 *s* 4 *c*—8 *s* 4 *b*
Holyday Speeches, 13 *a* 10 *f*
Holyhead Harbour, 10 *s* 10 *b*
Home Rating from *Punch*, 29 *j* 8 *d*
—— Rule, Irish Rules for, 1 *j* 12 *f*
——— Debate on, the *Pall Mall* on, 2 *j* 5 *f*—4 *j* 8 *a*
——— Irish Press on, 6 *j* 8 *e*
——— Analysis of the Division, 6 *j* 8 *a*
——— Notes about, 6 *j* 8 *a*—14 *j* 10 *e*
——— Meeting at Greenwich, again Deferred, 31 *j* 4 *e*
——— Carried Out, 3 *a* 10 *d*
Honesty—a Commissionaire Named Lacey Finds some Notes, 16 *s* 10 *f*
Honey Harvest, 19 *a* 7 *e*—20 *a* 6 *a*—24 *a* 7 *a*
Honourable Irish Society, Annual Visit to the Estates in Ireland, 25 *a* 7 *f*
Hood (Charles C.) on Launching of Ironclads, 15 *a* 10 *b*
Hop Fair at Worcester, 22 *s* 9 *e*
—— Crop, Continental, 15 *a* 6 *d*
—— Market, State of, 6 *j* 9 *c*—7 *j* 11 *b*—14 *j* 10 *b*—20 *j* 8 *b*—21 *j* 11 *b*—27 *j* 7 *a*—28 *j* 10 *d*—3 *a* 6 *b*—10 *a* 7 *b*—11 *a* 7 *c*—17 *a* 7 *b*—18 *a* 5 *a*—24 *a* 10 *b*—31 *a* 5 *d*—1 *s* 4 *b*—7 *s* 4 *e*—8 *s* 4 *c*—14 *s* 6 *a*—15 *s* 4 *b*—21 *s* 6 *c*—22 *s* 4 *d*—28 *s* 6 *a*—29 *s* 4 *f*
—— New Bavarian, 2 *s* 4 *b*
—— and Malt Exchange, Sale of, 31 *j* 7 *f*—1 *a* 10 *a*
—— Pickers, a Sketch of, 22 *s* 4 *e*
——— on their Way to Kent, 7 *s* 6 *b*
——— Return of, to their Homes, 24 *s* 8 *f*
Hope (W.) on the Sewage Question, 25 *s* 9 *b*
Hopkins (John W.) on the Treatment of Sick Paupers, 3 *a* 7 *f*
Hornsey Local Board, and the Relighting of the Lamps, 7 *s* 8 *b*
Horse and the Farrier, 5 *s* 7 *f*
—— Show at Alexandra Palace, 7 *j* 12 *c*—10 *j* 4 *d*
——— at Birmingham, 19 *a* 5 *f*—20 *a* 5 *d*
—— and Ram Show of the Royal Dublin Society, 26 *a* 3 *b*—29 *a* 11 *a*
Horses, Notes on the Supply of, 2 *j* 5 *f*
—— Cruelty to, 12 *a* 6 *d*—13 *a* 6 *e*—14 *a* 6 *b*
—— Export Returns, 3 *s* 5 *c*
Hosiery Manufacture, New Act, 24 *a* 5 *b*
Hoskyns-Abrahall (J.) on the Somerset Archæological Society, 26 *a* 6 *e*
—— on the Colosseum of Rome, 21 *s* 9 *f*—24 *s* 5 *f*—28 *s* 10 *b*
Hospital Sunday—Return of Collections, 24 *j* 5 *d*
—— Distribution List, 15 *a* 11 *d*
—— Notes on, 17 *a* 6 *c*—16 *s* 8 *d*—17 *s* 9 *f*—18 *s* 4 *b*—21 *s* 12 *c*—22 *s* 8 *b*
HOUSE OF LORDS :—
—— Airth Peerage, 5 *a* 10 *a*
—— Belhaven and Stenton Peerage, 8 *j* 10 *e*
—— Charter *v.* Charter, 25 *j* 11 *a*
—— Cork Distillaries Company *v.* Great Southern and Western Railway, 2 *j* 10 *f*
—— Hollins and others *v.* Fowler and others, 8 *j* 12 *c*
—— Montacute, Monthermer, Montacute and Montague Peerages, 8 *j* 10 *e*
—— Nairne Peerage, 5 *a* 10 *a*
—— Overend, Gurney, & Co. *v.* Oriental Financial Corporation, 18 *j* 11 *d*
—— Robinson *v.* Mollatt and others, 6 *j* 12 *f*
—— Vyse *v.* Foster and others, 17 *j* 11 *b*
Howard Association, Annual Report of, 14 *s* 11 *d*—30 *s* 12 *c*
—— (Bronson) on his Play "Brighton," 10 *a* 8 *c*
—— of Glossop, on Boating Accidents, 13 *a* 8 *c*
Howe Machine Company, 21 *a* 7 *a*
Howson (Rev. G. S.) on the Eastern Position, 25 *j* 11 *b*
—— on the Public Worship Regulation Bill, 18 *j* 12 *d*
Hubner (Baron) in St. Petersburgh, 9 *j* 7 *a*
Hudson's Bay Company, 2 *j* 6 *c*

Huggins (—) on the Comet, 11 *j* 9 *f*
Hughenden Church, Restoration of, 28 *j* 5 *d*
Hugo (Victor) Letter to the Congress of Peace and Liberty at Geneva, 8 *s* 9 *f*
Hull (Edward) on the Second Abergale Accident, 22 *s* 6 *c*
Hungarian Finance, 15 *s* 3 *a*
Hungary, Health of Herr Deak, 30 *s* 5 *b*
Hunt (Holman) New Portraits by, 28 *s* 7 *f*
Hunting (W.) on Glanders in London, 20 *j* 3 *a*
Huxley (T. H.) on Miss Jex Blake and her Examiners, 8 *j* 5 *d*
—— (Professor) Speech on Unveiling Dr. Priestley's Statue at Birmingham. 3 *a* 8 *a*
Hyacinthe (Father) Resigns the Cure of Geneva, 7 *a* 5 *a*—8 *a* 5 *a*—10 *a* 5 *d*—22 *a* 3 *a*—24 *a* 5 *d*
Hydrophobia, Death of a Little Boy from, in Dublin, 17 *j* 11 *f*
—— Deaths from, 18 *j* 5 *e*—17 *a* 9 *f*
—— of a Horse at Stanwell from, 17 *a* 9 *f*
—— Twelve Persons Bitten by a Mad Dog at Walworth, 18 *s* 9 *e*
—— Case of Amelia Andrews, 18 *s* 9 *e*—21 *s* 12 *c*
—— of Holliwell, 4 *s* 5 *c*
—— of Thomas Odgen, of Newton Heath, 1 *s* 8 *b*
—— of Mr. Watson, of Mitcham, 22 *a* 9 *a*

I.

Iceland and Denmark, Notes about, 16 *s* 10 *d*—19 *s* 11 *d*
—— American Expedition to, 23 *j* 11 *c*
—— New Constitution of, 7 *j* 4 *f*
—— Notes about, 6 *a* 11 *c*—21 *a* 11 *d*
—— 1000th Anniversary of the Colonization of, 23 *j* 5 *a*—5 *a* 8 *a*—8 *a* 5 *a*—14 *a* 3 *a*—17 *a* 8 *a*—19 *a* 6 *a*
Ilsly Sheep Market, 28 *a* 7 *f*
Imperial Credit Company, 30 *j* 6 *s*
—— Gift to the Charities of London, 11 *a* 6 *f*
Import and Export Returns, 9 *j* 9 *a*—8 *a* 6 *a*—18 *a* 5 *a*—8 *s* 4 *c*—10 *s* 6 *c*
Improved Industrial Dwellings Company, 31 *j* 10 *c*—8 *a* 6 *f*—27 *a* 6 *s*
Incendiarism Suspected at Winterbourne, 28 *s* 8 *c*
—— by Two Boy Brothers, 27 *a* 5 *f*
—— and Lynch Law, 25 *a* 8 *s*
Income Tax, Parliamentary Return of, 29 *a* 4 *f*
—— Remittance of Uncollected, 12 *s* 9 *e*
Incorporated Church Building Society, Meetings, 21 *j* 10 *f*
—— Law Society, Annual Meeting, 25 *j* 12 *c*
—— Final Examination for the Admission on the Roll, 6 *j* 13 *f*
Incredible Brutality to an Octogenarian at St. Helen's, 3 *a* 12 *b*
Independant Order of Good Templars, *see* GOOD
India Council Bill, 13 *a* 7 *b*
—— Notes about, 29 *j* 8 *c*
—— Office Appointments, 1 *j* 9 *f*—1 *a* 8 *d*—8 *a* 8 *d*—2 *s* 7 *e*
INDIA:—
—— Anti-Parsee Riots at Bombay, 8 *a* 10 *f*
—— Assam, 4 *a* 4 *b*
—— Sythet Transferred to, 5 *a* 7 *f*—29 *s* 9 *a*
—— Visit of the Viceroy to, 5 *a* 7 *f*—6 *a* 5 *a*

India (*continued*).
—— Assault on a Missionary and his Wife at Madras, 7 *s* 7 *f*
—— Baroda, Warning to the Guicowar of, to Reform Abuses, 31 *a* 3 *a*—7 *s* 7 *f*
—— Notes about, 2 *s* 8 *c*—3 *s* 7 *c*—5 *s* 5 *f*—8 *s* 5 *f*—17 *s* 5 *e*
—— Bengal Cotton Factories, 7 *a* 3 *c*
—— Famine, 1 *j* 14 *a*—4 *j* 5 *a*—9 *j* 7 *a*—10 *j* 12 *a*—20 *j* 12 *c*—23 *j* 5 *a*—28 *j* 5 *a*—4 *a* 10 *a*—4 *a* 12 *a*—8 *a* 5 *a*—25 *a* 3 *a*—7 *s* 3 *b*—12 *s* 5 *a*—15 *s* 8 *a*—30 *s* 5 *a*
—— Conference of Officers about, 1 *j* 14 *a*
—— Fund, Mansion House Report, 7 *j* 7 *f*—28 *j* 10 *f*—28 *a* 4 *a*
—— King of Burmah's Subscription to, 5 *s* 7 *f*
—— Manchester Fund, 15 *j* 7 *c*
—— Operations, 21 *s* 10 *a*
—— Our Own Correspondent, 22 *j* 10 *a*—27 *j* 10 *a*—12 *a* 8 *a*—22 *j* 8 *a*
—— Relief Committee, Meetings, 11 *a* 10 *a*
—— Works, 30 *j* 5 *a*
—— Return of Recipients for Relief, 13 *j* 7 *f*
—— Review of, 11 *a* 6 *a*—12 *a* 8 *a*—8 *s* 8 *a*—28 *s* 10 *a*
—— Sir Richard Temple's Report, 7 *j* 12 *a*
—— Telegrams, 18 *j* 7 *f*—28 *j* 5 *a*
—— Yachting Excursion in the Famine District, 10 *a* 8 *a*
—— Bengalese Letter to a Calcutta Editor, 2 *j* 12 *c*
—— Bezenczey, a Hungarian Traveller, Case of, 7 *s* 7 *f*
—— Burdwar Famine, 9 *j* 10 *a*
—— Burmah, King of, Re-crowning of, 11 *a* 7 *a*
—— Camp of Exercise, 15 *s* 8 *c*
—— Cholera, 22 *j* 5 *a*
—— Colonels Retirements Scheme, 11 *a* 10 *a*
—— Commercial Intelligence, 6 *j* 7 *a*—13 *j* 7 *b*—20 *j* 7 *b*—27 *j* 5 *b*—8 *a* 5 *b*—24 *a* 5 *b*—31 *a* 3 *a*—7 *s* 3 *b*—14 *s* 5 *b*—21 *s* 5 *b*—28 *s* 5 *c*
—— Crops, Prospects of the Coming, 13 *j* 7 *a*—21 *j* 5 *a*—23 *j* 5 *a*—12 *a* 3 *a*
—— Cyclone at Kurrachee, 6 *a* 5 *a*
—— Dacca Waterworks, Opening of, by the Viceroy, 15 *s* 8 *c*
—— Disturbances, 15 *s* 8 *d*
—— Duffins—Expedition Against, 31 *a* 3 *a*—28 *s* 10 *a*
—— Economic Museum, 1 *s* 10 *b*
—— English Jessore Planter, Case of Striking a Native, 12 *s* 5 *a*—28 *s* 10 *a*
—— Finance Accounts of, 20 *j* 8 *b*
—— Floods in, 16 *j* 5 *a*—21 *j* 5 *a*—1 *a* 5 *a*—8 *a* 5 *a*—11 *a* 10 *a*—12 *a* 3 *a*—7 *s* 7 *f*
—— Forsyth Mission, 25 *a* 6 *b*—15 *s* 8 *b*
—— Four Englishmen Outraged at Umerapoora, 21 *j* 10 *d*
—— Harvest Prospects, 28 *a* 8 *a*
—— Intermarriage of Europeans and Natives, 28 *j* 10 *f*
—— Inundations, 20 *j* 7 *a*—22 *j* 5 *a*
—— Irrigation New Works, 9 *j* 7 *a*
—— Juggernaut Cars, 18 *j* 5 *a*
—— Juggernauth Car Festival, 25 *a* 6 *b*
—— Kashgar Mission, 24 *j* 5 *a*—4 *a*

India *(continued)*.
—— Loan, 28 *j* 5 *a*
—— Locust in Ghazeepore, 7 *s* 7 *f*
—— Madras, another Fine Arts Exhibition to be Held at, 21 *j* 10 *d*
—— Man Eating Tiger at Hazareebugh, 21 *j* 10 *d*
—— Manchester Cottons, Duties not to be Reduced, 28 *s* 10 *b*
—— Miscellaneous News, 2 *j* 5 *a*—8 *j* 5 *a*—15 *j* 12 *a*—18 *j* 5 *a*—28 *j* 10 *f*—29 *j* 5 *a*—5 *a* 7 *f*—25 *a* 6 *a*—1 *s* 10 *b*—14 *s* 5 *b*
—— Monsoon at Bombay, 6 *a* 5 *a*
—— New Loan, 9 *j* 7 *a*
—— the Maharajah of Puttiala Invests in, 21 *j* 10 *d*
—— Mills, 5 *a* 7 *f*
—— Officers Retirement Allowances, New Order for Annuities or Capitalized Value, 4 *a* 4 *b*
—— Poor Whites in, 2 *s* 9 *e*—3 *s* 8 *b*—4 *s* 5 *d*—9 *s* 6 *b*—10 *s* 11 *f*
—— Public Works, 9 *j* 7 *a*
—— Notes about, 3 *a* 6 *e*—11 *a* 3 *d*
—— Rainfall, 6 *a* 5 *a*—25 *s* 3 *a*
—— Rajah of Bussahir, 5 *a* 7 *f*
—— Rise of the Jumna, 29 *s* 9 *a*
—— Russian Prince Sporting in, 21 *j* 10 *d*
—— Saden Khan, Sentence on, 25 *s* 3 *a*
—— Shan States, Notes about, 16 *s* 7 *e*
—— Soldiers Industrial Exhibition, 28 *j* 10 *f*
—— Sontal Districts of, 31 *a* 8 *a*
—— Southal Disturbances, 20 *a* 3 *a*
—— Surat, Severe Storm at, 21 *j* 10 *d*
—— Suttee, Cases of, 28 *j* 4 *e*
—— Viceroy's Tour, 11 *a* 7 *e*—11 *a* 10 *a*—20 *a* 3 *a*—1 *s* 3 *a*—29 *s* 9 *a*
—— Note on the Results of, 28 *s* 10 *a*
—— Wild Beasts Destroyed in, 15 *s* 8 *d*
—— Winter Harvest, 4 *s* 3 *a*—28 *s* 10 *b*
—— Yarkund Mission, 5 *a* 7 *f*—11 *a* 7 *d*
Indian Archæology, 22 *s* 8 *f*—28 *s* 6 *a*
—— Bonus, Notes about, 22 *j* 12 *e*
—— Budget, Notes about, 30 *j* 12 *d*
—— Civil Engineering College, 10 *j* 9 *f*—5 *a* 8 *e*
—— Successful Candidates, 11 *j* 8 *d*
—— Lord Salisbury at, 1 *a* 7 *e*
—— Coolies, 14 *a* 9 *c*
—— Corn Crop, 7 *a* 3 *b*
—— Medical Service, List of Successful Candidates, 11 *a* 9 *f*
—— Problem, 4 *s* 3 *f*—10 *s* 8 *e*—12 *s* 8 *e*—15 *s* 8 *e*—17 *s* 9 *a*—19 *s* 7 *e*—25 *s* 9 *f*—28 *s* 7 *c*
—— Stock, State of, *in every day's paper*
Indigo Planters and the Famine, 7 *a* 10 *f*—8 *a* 6 *f*
—— Rise of the Gauges and the Crop of, 9 *j* 7 *a*
—— State of the Market, 14 *j* 10 *c*—15 *j* 10 *f*—16 *j* 11 *c*—17 *j* 10 *d*—25 *j* 6 *b*
Industrial and Reformatory Schools, 6 *a* 11 *c*—29 *a* 5 *f*
Infant Mortality in St. Pancras Workhouse, Report, 1 *j* 12 *f*
Infants Contracts, 12 *a* 8 *c*
Ingenious Plagiarist, 5 *s* 5 *f*
Inhabited House Duty, Return of Duty, 29 *s* 5 *d*
Inland Revenue Officers, Meeting to Memorialize, for Increase of Pay, 19 *a* 5 *f*
—— Return of Fines, &c., 30 *s* 9 *f*
Inns of Court Hotel Company, 8 *a* 6 *b*—29 *a* 7 *a*

INQUESTS:—
—— on Elizabeth Amos, Found Drowned at Camberwell, 11 *s* 7 *f*—15 *s* 3 *f*—19 *s* 7 *f*
—— on Amelia Andrews, who Died from Hydrophobia, 21 *s* 12 *c*
—— on John Andrews and Wm. Short, Drowned by the Capsizing of their Boat at London Bridge, 24 *a* 12 *d*
—— on Thomas John Baker, M.D., Accidentally Poisoned, 2 *j* 6 *f*
—— on Fred. Arthur Barge, a Suicide, 27 *a* 6 *f*
—— on Edward Barnes, Killed on the Railway at Leyland, 20 *a* 7 *f*
—— on Mary Bates, Run Over in Parliament Street, 4 *s* 8 *d*—8 *s* 5 *f*
—— on Lt. the Hon. Patrick Geo. Bellow, a Suicide, 28 *a* 9 *f*
—— on Capt. Bird, Shot by one of his Corp at Aldershott, 15 *s* 3 *e*
—— on Ada Winiford Bridge, who Died in a Chapel in Kentish Town, 23 *s* 12 *b*
—— on Francis Brown, Killed at Redhill Station, 12 *s* 6 *b*
—— on James Burke, who Died from Blood Poisoning, 20 *a* 3 *b*
—— on Mary Caff, Run Over in the Caledonian Road, 5 *a* 8 *f*
—— on John Castells. Killed in a Fight at Islington, 5 *a* 7 *f*
—— on William Chance, Killed at Bransford Station, 27 *j* 6 *f*
—— on John Chant, Murdered in the Isle of Dogs, 15 *s* 3 *f*—22 *s* 9 *e*
—— on David Herbert Chaplin, Killed at Margaretting Level Crossing, 4 *j* 7 *e*
—— on Sarah Chapman, a Suicide, 28 *s* 5 *f*
—— on John Cheshire, Killed by being Thrown from a Cart at Hendon, 21 *j* 5 *f*
—— on William Cheshire, Killed by being Jammed Between the Buffers of Carriages, 18 *a* 9 *f*
—— on William Church, Killed at Addison Road Station, 15 *a* 9 *f*
—— on Clarke and Anderson, Two Youths, Killed by Lightning in a Field at Hackney, 15 *j* 9 *d*
—— on James Low Clowes, Drowned at Whitby, 27 *a* 5 *f*
—— on John Cooke, Killed by a Train near Wormwood Scrubs, 9 *s* 7 *f*
—— on Mrs. Coppen, Murdered by her Husband, 31 *a* 9 *d*
—— on Agnes Couch, Killed by Timber Falling on her, 30 *s* 5 *e*
—— on Mrs. Charlotte Crouch, Killed at Charing Cross, 16 *j* 12 *d*
—— on John Cushion, Killed by Falling off a Scaffold in Seymour Place, 29 *j* 11 *f*
—— on William Henry Dobbs, Killed by a Blow from a Board School Teacher, 10 *s* 5 *f*
—— on Miss Minnie Duncke, Poisoned, 29 *j* 11 *d*
—— on Samuel Earp, Drowned at Birmingham, 23 *j* 10 *e*
—— on Mr. Emery, Drowned in the Thames when Attempting to Save a Child, 4 *a* 12 *a*
—— on Charlotte Fews, Run Over in St. Pancras Road, 26 *s* 6 *c*

Inquests *(continued)*.
—— on Augustus Fred. Field, Drowned in the Lea, 12 *a* 10 *e*
—— on Robert Charles Fitzer, Found Drowned in the Regent's Canal, 8 *a* 8 *f*
—— on Mary Ann Ford, Kicked to Death by her Paramour, 24 *s* 5 *e*
—— on Henry Francis, Killed at Smithfield Cattle Market Station, 8 *j* 12 *e*
—— on Mary Jessy Fraser, a Suicide, 3 *j* 10 *f*
—— on George Goodchild, Killed at the Gunpowder Explosion at Chilworth Mills, 5 *a* 10 *c*
—— and William Smith, Killed at the Explosion at Chilworth Mills, 20 *a* 3 *e*
—— on Miss Charlotte Gough, who Died from Dancing, 4 *j* 5 *c*
—— on Mark Green, who Died from Falling into a Skylight, 10 *s* 7 *f*
—— on Vincent de Groof, the Flying Man, Killed by Falling from a Balloon, 17 *j* 5 *f*—24 *j* 12 *a*
—— on William Halliwell, of Barnsbury, who Died of Hydrophobia, 4 *s* 5 *c*
—— on Edward Hanson, Drowned at Pymore, 29 *j* 11 *a*
—— on Mary Harris, who Died of a Broken Heart at Yalden Station, 25 *s* 8 *b*
—— on Christiana Harton, Burnt to Death at the Fire at Poplar, 26 *s* 11 *f*
—— on James Hogan, Killed in a Well near Leicester Square, 12 *a* 10 *d*
—— on Alice Hole, Murdered by her Husband, 1 *s* 3 *a*
—— on John Hollick, Killed at Swindon Station, 23 *s* 6 *d*
—— on James Hudson, Killed by a Tramway Car at Peckham, 18 *a* 5 *e*
—— on James Humphreys, Drowned at Chelsea Bridge, 29 *j* 11 *a*
—— on Mr. Nicholas Hunter, Killed at Sheldon Station, 11 *j* 10 *f*
—— on Joseph and Selina Jeffrey, and W. H. Flinton, Drowned off Epple Bay, 20 *j* 8 *f*
—— on James Jenkins, Killed at Farringdon St., Station, 6 *a* 5 *a*
—— on James Johnson, a Suicide, at Woolwich, 16 *s* 10 *e*
—— on William Kersley, Killed by a Kick from a Horse, 19 *a* 9 *f*
—— on George King, Killed by a Cab in Cranbourn Street, 22 *j* 11 *f*
—— on Richard Kirk, Killed at Bedford Station, 27 *j* 6 *f*
—— on Edward Lancaster, Killed at Kensal Green Station, 13 *a* 6 *d*
—— on Frederick Lane, a Suicide, 4 *a* 12 *a*
—— on D. C. Lawrence, Killed by a Kick from a Horse, 13 *a* 6 *e*
—— on George Lee, and Robert Wigg, Killed at the Midland Railway Terminus, 17 *j* 5 *a*
—— on Henry Lium, Killed at Three Bridges Station, 8 *j* 12 *c*
—— on Caroline Long, Killed at Bethnal Green Junction, 27 *j* 6 *f*
—— on Mr. Maclean, Murdered in his Club at Manchester, 27 *a* 6 *f*

Inquests *(continued)*.
—— on Charles Maffey, Killed by being Ejected from a Public House, 14 *a* 3 *a*
—— on a Man, Drowned by Falling into the Irwell, 7 *a* 12 *d*
—— Found Drowned in the Serpentine, 25 *s* 8 *b*
—— on Emma Marston, Murdered by her Paramour, 25 *s* 3 *c*
—— on Gunner William M'Masters, Killed during the Experiments at Woolwich, 29 *s* 3 *e*
—— on Sarah Ann Merritt, Killed at the Barking Level Crossing, 20 *a* 7 *f*
—— on Mrs. Sarah Merrett, Killed by the Sting of a Hornet, 24 *a* 8 *a*
—— on Thomas John Mettellroy, Shot at Greenhithe by his own Gun, 17 *s* 3 *f*
—— on Ann Meyerbige, Found Hanging at Whitechapel, 30 *s* 5 *e*
—— on John Monk, Killed by a Kick from a Horse, 5 *s* 7 *f*
—— on Walter Moore, Found Drowned in the Surrey Canal, 30 *s* 5 *e*
—— on Julia Georgiana Murphy, Killed by Misadventure, 6 *a* 12 *c*
—— on Frank Newton, Killed at Nine Elms Station, 18 *a* 9 *f*
—— on Richard Noble, Killed by the Falling in of the Roof of a Fire Proof Building at Islington, 23 *j* 10 *e*—24 *j* 10 *a*
—— on Thomas Ogden, who Died from Hydrophobia, 1 *s* 8 *b*
—— on Mary Osborne, Kicked to Death by her Husband, 28 *s* 5 *e*
—— on John Fred. Palk, Found in the Lea, 24 *a* 12 *a*
—— on George Parfett, Killed by the Upsetting of a Pleasure Van, 11 *s* 9 *e*
—— on Henry Peters, Killed at Three Bridges Station, 1 *j* 9 *d*
—— on William Phillips, Drowned at Windsor, 14 *j* 7 *f*
—— on Mrs. Catherine Pickess, a Suicide, 25 *s* 8 *e*
—— on Charles Press, Killed in a Billiard Room at Wood Green, 23 *j* 5 *a*
—— on Charles Gipps Prouett, who Died from a Fall at the Mansion House, 3 *j* 10 *c*—6 *j* 9 *b*
—— on John Rapley, who Died from Hydrophobia, 18 *j* 5 *e*
—— on Francis H. Rich, Drowned at Dalston, 15 *j* 9 *d*
—— on John Rowley, Murdered at Coventry, 28 *s* 5 *e*
—— on George Rumsey, who Died from Excitement, 10 *a* 3 *c*—11 *a* 5 *f*
—— on Nathan Russell, Killed by the Accidental Discharge of a Gun at Mayfield, 1 *j* 13 *f*
—— on John Sallis, Burnt to Death at Rochester, 7 *j* 11 *d*
—— on Geo. Fred. Saunders, Found Dead, 7 *a* 5 *f*
—— on W. H. Sellers, Killed by the Boiler Explosion at Blackburn, 25 *s* 8 *f*
—— on Daniel Scamnor, Killed while Attempting to Enter a Train in Motion, 18 *a* 9 *f*

nquests *(continued)*.
—— on Mrs. Elizabeth Smith, Burnt to Death at Holloway, 4 *a* 8 *d*
—— Drowned at the Collision off Dungeness, 6 *a* 5 *a*
—— on Henry Smith, Killed at the Gunpowder Explosion at Chilworth, 11 *a* 6 *c*
—— on Joseph Smither, a Suicide, 24 *a* 12 *a*
—— on Paul Spalwin, a Suicide, 25 *a* 9 *a*
—— on John Stevens, a Suicide, 28 *j* 5 *b*
—— on James Stiles, a Suicide, 15 *j* 10 *c*
—— on George Suckling, Killed in a Fight at Hendon, 8 *a* 12 *a*
—— on the Sufferers, by the Explosion at the Sawmill Pit, Wigan, 10 *s* 5 *c*
—— at the Thorpe Collision, 14 *s* 8 *a*—16 *s* 8 *a*—18 *s* 6 *c*—19 *s* 11 *a*
—— at the Ubberley Colliery Gas Explosion, 12 *s* 5 *e*
—— on Mrs. Mary Suter, Accidently Shot by her Son, 31 *j* 4 *e*
—— on George Sykes, Killed by Falling from a House, 4 *a* 8 *d*
—— on Mrs. Taylor, Killed at New Brompton Station, 8 *j* 12 *c*
—— on William Taylor, Drowned in the Serpentine, 16 *s* 11 *e*
—— on Thomas Thompson, Killed by the Fire Damp Explosion at Heskin Hall Colliery, 24 *a* 5 *b*
—— on Charles Thorne, Killed at Putney Station, 18 *j* 12 *b*
—— on James Trower, and James Gordon, Drowned at Hendon, 22 *j* 5 *e*
—— on Stephen Tubb, who Died in Prison from Exhaustion, 22 *j* 10 *f*
—— on Two Men and a Boy, Suffocated in a Brig, at Barking Creek, 19 *a* 7 *b*
—— on Sophia Vardy, Killed by Drinking, 12 *s* 8 *d*
—— on Charles Wade, Killed at St. Pancras Station, 14 *a* 3 *f*
—— on W. S. Wall, a Suicide at Bristol, 5 *a* 3 *e*
—— on James White, Killed at Stowbridgeworth Level Station, 6 *a* 5 *a*
—— on Mrs. Mary White, Burnt to Death at Lam-beth, 10 *s* 7 *e*
—— on John Whitmore, Killed at Redhill Junction, 25 *s* 8 *e*
—— on Fred. Robert Wilton, Killed by a Fall from Snowden, 27 *a* 5 *f*
—— on Louisa Winch and others, Burnt to Death in the Fire at Bedfordbury, 21 *a* 11 *b*
—— on Elizabeth Witherick, Drowned in the Lea, 14 *a* 7 *f*
—— on a Woman, Found Drowned at Poplar, 16 *j* 10 *e*
—— on James Wooderson, who Died Suddenly in Victoria Station, 17 *s* 3 *b*
—— on Ann Worthington, Killed at Liverpool by her Husband, 16 *s* 5 *e*
Inquisitive Policy Holder—European Insurance Company, 7 *a* 11 *b*
Insanity and Intemperance, Official Report, 30 *j* 6 *e*
—— in France, 4 *s* 4 *d*
Insect Plague in America, 22 *a* 4 *d*
Institute of International Law, First Annual Meeting, Notes on, 9 *s* 8 *b*
Institution of Civil Engineers, 8 *j* 5 *f*
—— of Mechanical Engineers, Mr. Bramwell's Address, 7 *a* 10 *a*
Insurance Companies, Frauds on, 3 *s* 5 *a*—4 *s* 4 *a*—7 *s* 4 *a*
—— Frauds in Ireland, 17 *j* 5 *c*—18 *j* 5 *e*
—— State of Shares, *in every day's paper*
Intercolonial Arbitration, 20 *a* 3 *b*
Internal Evidence, Abp., Manning on, 23 *s* 9 *f*
—— Notes about, 22 *s* 3 *d*
International Agricultural Exhibition at Bremen, Award to Exhibitors, 3 *j* 8 *a*
—— Congress at Brussels, on Rules for Time of War, 6 *j* 7 *b*—8 *j* 5 *a*—10 *j* 12 *a*—14 *j* 5 *a*—15 *j* 12 *a*—16 *j* 5 *b*—18 *j* 5 *a*—20 *j* 11 *f*—23 *j* 5 *a* & *b*—24 *j* 5 *a*—24 *j* 8 *a*—25 *j* 5 *a*—27 *j* 5 *f*—28 *j* 5 *a*—30 *j* 5 *a*—31 *j* 5 *a*—1 *a* 5 *a*—3 *a* 9 *f*—6 *a* 5 *a*—11 *a* 5 *a*—12 *a* 3 *a*—13 *a* 5 *a*—17 *a* 5 *a*—20 *a* 3 *b*—22 *a* 3 *a*—24 *a* 5 *b* & *c*—25 *a* 3 *a* & *c*—26 *a* 3 *b* & *c*—27 *a* 5 *a* & *d*—28 *a* 3 *a* & *d*—31 *a* 3 *b*
—— of Orientalists, 5 *s* 11 *b*—15 *s* 9 *b*—16 *s* 7 *d*—17 *s* 5 *a*—18 *s* 5 *a*—19 *s* 10 *c*—21 *s* 7 *a*—22 *s* 8 *d*—23 *s* 10 *f*—26 *s* 10 *d*
—— on Prehistoric Science, 9 *s* 5 *b*
—— Corn Market in Buda-Pesth, 21 *j* 4 *d*
—— Exhibition, Admissions, 1 *j* 13 *a*—2 *j* 6 *d*—3 *j* 12 *a*—4 *j* 5 *e*—7 *j* 9 *f*—9 *j* 9 *b*—11 *j* 9 *f*—16 *j* 5 *e*—17 *j* 5 *e*—21 *j* 11 *a*—22 *j* 12 *d*—23 *j* 10 *e*—25 *j* 10 *e*—28 *j* 8 *a*—31 *j* 10 *a*—1 *a* 10 *d*—5 *a* 9 *d*—6 *a* 8 *b*—7 *a* 4 *f*—11 *a* 12 *d*—3 *s* 8 *f*
—— Commissioners Meetings, 25 *j* 10 *f*
—— Bookbinders and Leather Work at, 9 *j* 13 *d*
—— Close, Reduced Admission for, 2 *s* 7 *e*
—— Indian Court at, 20 *j* 6 *e*
—— Lecture on Bookbinding at, 28 *s* 9 *f*
—— Owen Jones's Books in, 6 *j* 6 *e*
—— Pictures at, 27 *j* 4 *f*
—— in Chili, *see* SANTIAGO
—— Law, 13 *a* 11 *d*—12 *s* 5 *b*—14 *s* 10 *d*—15 *s* 5 *e*
—— Meteorological Congress, 25 *s* 8 *d*
—— Penitentiary Commission, 11 *a* 9 *f*
—— Postal Congress at Berne, 8 *j* 5 *c*—24 *a* 5 *b* 31 *a* 3 *b*—16 *s* 5 *b*—17 *s* 3 *a*—18 *s* 4 *b*—19 *s* 5 *b*—19 *s* 7 *e*—23 *s* 5 *a*—24 *s* 3 *b*—25 *s* 3 *b*—26 *s* 5 *b*—30 *s* 5 *b*
—— Prison Congress, 11 *a* 9 *f*
—— Rifle Match Between Ireland and America, 26 *s* 5 *b*—28 *s* 5 *c*
—— Sanitary Conference, at Vienna, 1 *j* 5 *f*—2 *j* 5 *q*—7 *j* 12 *a*—14 *j* 4 *e*—3 *a* 5 *a*
—— Telegraph Congress, 8 *s* 3 *c*
—— Yarn Congress, 23 *s* 5 *a*
—— Working Men's Association, 9 *s* 3 *a*—10 *s* 7 *a*—11 *s* 8 *c*—14 *s* 7 *d*—15 *s* 5 *c*—16 *s* 7 *a*
"Interviewing," from the *New York Times*, 22 *a* 5 *c*
Intoxicating Liquors Act, Notes about, 27 *j* 6 *e*—30 *j* 6 *f*—31 *j* 8 *d*—1 *s* 4 *d*—
—— Bona Fide Traveller, Note about, 7 *a* 5 *f*
Ireland and its Scenery, 27 *a* 8 *a*
IRELAND:—
Agrarian Murder at Dunbo[illegible]

Ireland *(continued)*.
—— Agrarian Murder at Dunkerrene, Mrs. Hayes, near Tipperary, 17 *j* 9 *f*—20 *j* 7 *b*
——— Outrage at Guinea Baron, 20 *j* 7 *b*
——— on Mr. Drew, of Youghal, 27 *j* 8 *c*
——— at Lurgan, by the Brothers Campbell, 21 *j* 9 *f*
——— Attempted Murder of James Muir, at Glenore, 2 *s* 8 *d*
——— of James Higgins, near Killyan, 8 *s* 7 *e*
——— of Murray, at Manulla, 12 *s* 10 *f*
——— of Miss Whyte, near Sligo, 29 *a* 11 *a*
——— Murder of Farmer Scanlan, at Killenaule, 15 *s* 6 *e*—18 *s* 9 *a*—22 *s* 8 *e*
——— Sermon by Mr. Hurley on, 26 *s* 7 *b*
—— Assizes, Summer, 8 *j* 12 *b*—9 *j* 12 *b*—20 *j* 7 *b*
——— Dublin, 8 *a* 12 *a*
—— Athlone Election Actions, 2 *j* 12 *c*
—— Banagher Fair, 19 *s* 8 *b*
—— Commissioners of Charitable Donations and Bequests, Report of, 1 *a* 12 *b*
—— Diocesan Synod, 26 *s* 7 *b*
—— Disestablished Church, Difficulty of Getting Curates, 2 *s* 8 *d*
——— Election of a Bishop for Kilmore, 22 *s* 8 *e*—24 *s* 8 *d*
—— Disraeli (Rt. Hon. B.) Visit to Ireland, 2 *s* 8 *d*—12 *s* 10 *f*
—— Downshire (Marquis of) Unveiling the Statue of, at Hillsborough, 28 *s* 7 *a*
—— Dublin, Import and Export Returns of the Port of, 2 *j* 12 *c*
——— French Ambassador in, 12 *s* 10 *e*
——— Lord Mayor's Banquet to Sir Garnet Wolseley, 4 *j* 7 *f*
——— University of, 13 *j* 12 *d*
—— Fenian Demonstration at Mellipont on the Anniversary of the Death of Col. Leonard, 21 *s* 9 *f*
—— Fisher (—) Editor of the *Waterford Mail* Released from Prison, 2 *j* 12 *c*
—— Home Rule Debate, the People on, 3 *j* 12 *b*—8 *a* 10 *b*
——— Demonstrations, 19 *a* 8 *a*
——— Rulers, Meeting in Dublin, 13 *j* 14 *b*—1 *a* 12 *b*
—— Kelfinine, Riot at, 17 *j* 9 *f*
—— Limerick Board Elect Mr. Fitzgibbon Vice President, 18 *s* 9 *a*
—— Local Government Board, Report, 27 *j* 8 *b*
—— Louth Election Libel Case—Callan *v.* Dease, 4 *j* 7 *f*—18 *s* 9 *a*
—— Mitchell (John) Return of, 27 *j* 8 *b*—28 *j* 5 *b*—30 *j* 8 *d*
—— Mixed Marriage Cases, 11 *s* 5 *e*—18 *s* 9 *a*
—— O'Connell Monument, 11 *s* 5 *e*
—— O'Keeffe (Father) Case of, 3 *a* 10 *b*
—— Orangemen's Demonstration at Lambey, 16 *j* 5 *e*
—— Public Health Act, 11 *s* 5 *e*
—— Purification of the Liffey, 9 *j* 12 *b*—19 *a* 8 *a*
—— Queen's College, Belfast Report, 2 *j* 12 *c*—19 *a* 8 *a*
—— County Agricultural Society Show, 8 *a* 12 *a*
Ireland *(continued)*.
—— Railway Combination, 22 *a* 9 *a*
—— Report of the Inspector-General of Prisons, 22 *a* 9 *a*
—— Agricultural Society of Ireland Annual Cattle Show, *see* WEXFORD
——— Dublin Society Horse and Ram Show, 26 *a* 8 *b*
—— Salary to Dean Quirk, 20 *j* 7 *b*
—— Savings, Return of Irish, 2 *s* 8 *d*
—— Small Holdings in, 19 *a* 8 *b*—24 *a* 8 *e*
—— Tenant Right, Meetings about, 26 *s* 7 *b*
—— Trinity College, *see* TRINITY
—— Twelfth of July Demonstrations, 14 *j* 5 *e*
—— Waterford (Lady and Lord) Banquet to at Waterford, 15 *a* 10 *c*
Irish Clergy in England, 5 *s* 5 *d*
—— Coecion Acts, Notes about, 28 *j* 5 *b*
—— Destitution, Notes about, 13 *j* 8 *f*
—— Judicature Bill, 10 *a* 9 *f*
—— Labourers, Searcity of, 9 *j* 6 *e*
—— Ports, 16 *s* 9 *f*
—— Records, 8 *a* 5 *e*
—— Representative Peerage, 11 *a* 10 *b*
—— Reproductive Fund, 16 *s* 6 *d*
—— Society, *see* HONOURABLE
—— State Prisons, 29 *a* 6 *f*
—— Temporal Peer, Election, 26 *s* 8 *b*
—— Tenants, Purchase of Farms by, 9 *j* 5 *c*
Iron Crown, Order of Conferred, 22 *a* 9 *a*
—— Heavy Tax Levied on to Defray the War Expenses, 20 *a* 6 *a*
—— Ships and Disasters at Sea, 26 *a* 9 *b*—28 *a* 6 *a*—29 *a* 9 *f*
IRON:—
—— American Pig, 31 *a* 8 *f*
—— Annual Report of the North of England, 9 *j* 9 *b*
—— in the Argentine Provinces, 20 *j* 8 *a*
—— of Birmingham, 17 *j* 8 *b*—24 *j* 7 *d*—24 *a* 5 *d*—21 *a* 7 *f*—18 *s* 3 *b*—25 *s* 4 *c*
—— Conference of Masters and Men on the Wages Question, 19 *a* 7 *d*—21 *a* 7 *f*—27 *a* 7 *e*—1 *s* 4 *f*
—— Export Returns, 21 *j* 11 *c*
—— Industry in the Meuse, 18 *a* 4 *a*
—— Quarterly Meetings, 6 *j* 8 *e*—9 *j* 9 *b*—10 *j* 10 *b*
—— in Queensland, 24 *a* 7 *a*—27 *a* 5 *b*—28 *a* 8 *f*
—— Scarcity of Puddlers, 31 *a* 5 *d*
—— Sussex, 14 *j* 10 *a*
——— Effort to Restore, 26 *s* 7 *f*
—— Trade, 7 *a* 9 *f*
——— Arbitration, Meetings, 21 *j* 11 *c*
—— at Wolverhampton, 23 *j* 7 *f*—21 *a* 7 *f*—27 *a* 7 *e*—10 *s* 7 *e*—17 *s* 5 *b*
—— and Coal Trade, 6 *j* 8 *e*—11 *j* 11 *a*—14 *j* 10 *b*—21 *j* 11 *c*—22 *j* 11 *d*—30 *j* 6 *f*—31 *j* 5 *f*—6 *a* 9 *f*—11 *a* 7 *d*—13 *a* 7 *d*—15 *a* 7 *f*—27 *a* 7 *e*—28 *a* 5 *c*—1 *s* 4 *f*—4 *s* 3 *d*—7 *s* 5 *b*—9 *s* 4 *f*—10 *s* 7 *e*—12 *s* 6 *f*—14 *s* 9 *f*—16 *s* 10 *f*—21 *s* 6 *b*—28 *s* 6 *b*
——— Collapse of Strikes, 6 *j* 8 *e*
——— Foreign Trade, 22 *a* 4 *f*—29 *a* 7 *e*—5 *s* 5 *f*—26 *s* 6 *b*
——— in India, 30 *s* 4 *f*
——— Trades Meetings of Masters, 1 *j* 13 *a*—2 *j* 6 *d*

Iron *(continued)*.
—— and Coal Report of the Coal Commission, 27 *a* 7 *e*
—— and Steel Institute, Meeting at Barrow-in-Furness, 2 *s* 3 *e*—3 *s* 4 *b*—4 *s* 8 *e*—5 *s* 10 *e*—7 *s* 8 *e*—8 *s* 6 *c*
—— Export Returns, 15 *a* 10 *e*
—— and Tin Trades, 1 *s* 4 *f*
Irons (Rev. W. J.) on the Worship Bill, 17 *j* 12 *b*—21 *j* 5 *e*
Isle of Avalon, 11 *s* 3 *b*
—— of Man, the Home Secretary in, 12 *s* 9 *e*
—— Harbour Improvements, 12 *s* 12 *b*
Italian Children and their Masters, 25 *j* 11 *f*
—— Finance, 10 *s* 6 *a*
—— Irrigation Company, 17 *s* 4 *a*—19 *s* 6 *a*
ITALY:—
—— Albania, Cattle Plague in, 17 *a* 5 *a*
—— Anniversary of the Death of Charles Albert, Visit of the Workmen's Societies to the Tomb of the Deceased King, 28 *j* 5 *a*
—— Arrest of Eight Leaders of the International, 10 *a* 5 *a*
—— Assassinations in Sicily, 11 *a* 8 *a*
—— Barlettta, Riots at, 14 *a* 3 *a*
—— Brazil (Emperor of) and the Mayor of Rome Interchange Telegraphic Messages, 2 *j* 5 *b*
—— Bread Riots in the Romanga, 9 *j* 7 *a*
—— Brigandage in, 4 *j* 5 *a*—28 *j* 5 *a*
—— Leone Killed, 3 *a* 5 *a*
—— in Sicily, 31 *a* 3 *c*—1 *s* 3 *a*—16 *s* 7 *c*—18 *s* 3 *a*—19 *s* 5 *b*—22 *s* 5 *b*
—— Catholic Societies, Official Inquiry into the Statutes of, 26 *a* 3 *a*
—— Diplomatic News, 6 *j* 7 *b*—7 *j* 12 *a*—8 *j* 5 *a*—3 *a* 5 *a*—26 *a* 3 *a*—3 *s* 3 *a*—17 *s* 3 *a*
—— Dissolution of the Parliament, 22 *a* 3 *a*—25 *s* 3 *b*
—— Ecclesiastical Property in Rome, Commission for the Liquidation of, 2 *j* 5 *b*
—— Public Sale of, 10 *a* 5 *a*
—— Clerical Journals Protest against, 29 *s* 3 *a*
—— Elections, 30 *s* 5 *b*
—— Florence, Bread Riots in, 13 *j* 7 *b*
—— and Rome, Sketch of, 10 *a* 10 *c*
—— Frontier Question with Switzerland, 25 *s* 3 *b*
—— Illingen (Von Nagal) Sentence on for Reflecting on King Victor Emanuel, 22 *j* 5 *e*
—— Import of Horned Cattle from the Ionion Islands, Forbidden, 5 *a* 3 *a*
—— Imola, Disturbances at, 12 *a* 5 *a*—13 *a* 5 *a*
—— Arrests, 12 *a* 3 *a*
—— Mantua (Bp. of) Sentence to be Carried out, 11 *s* 3 *a*
—— Massari (Signor) Stabbed, 15 *a* 5 *a*
—— Merode (M. de) Health of, 9 *j* 7 *a*
—— Milan, Exhibition in, the King Visits, 28 *s* 5 *b*
—— Miscellaneous News, 9 *j* 7 *a*—7 *a* 5 *a*—26 *a* 3 *a*—27 *a* 5 *a*—31 *a* 3 *b*—1 *s* 3 *a*—21 *s* 5 *a*—24 *s* 3 *a*
—— Monument to the Memory of the Men kiued at the Taking of Rome, Unveiling of, 21 *s* 5 *a*
—— Naples, Arrests at, 11 *a* 5 *a*—21 *s* 5 *a*
Italy *(continued)*.
—— Naples, Electoral Meeting at, 29 *s* 3 *a*
—— Sanitary State of, 22 *s* 5 *b*
—— Storm in the Bay of, 28 *s* 7 *c*
—— Orders Conferred, 28 *j* 5 *a*
—— Penal Code, 2 *j* 5 *b*
—— Pope, Allocution to the Roman Students, 11 *s* 3 *a*
—— Appointments, 22 *j* 5 *a*
—— Grants Audience to the Arrested at the Demonstration in Rome, 4 *j* 5 *a*
—— and the Pontifical Academies of Arts, 7 *j* 12 *a*
—— Receives the Generals of Religious Orders, 1 *j* 12 *a*—2 *j* 5 *b*
—— Receptions by, 17 *s* 3 *a*
—— Students of Colleges Received by, 13 *j* 7 *b*
—— Visits M. de Merode, 10 *j* 12 *a*
—— Postal Arrangements, 13 *j* 7 *b*—15 *s* 3 *a*
—— Republican International Societies, Decree Dissolving, 8 *a* 5 *a*
—— Rimini, Arrests at, 5 *a* 3 *a*—8 *a* 5 *a*
—— Romagnosi, Unveiling the Monument to at Salso Maggiore, 3 *a* 5 *a*
—— Roman Railways, 10 *j* 12 *a*
—— Rome, Arrests at the Demonstration at, 1 *j* 12 *a*—27 *j* 5 *a*
—— Anniversary of the Occupation of by the Italian Troops, Papal Reception on, 22 *s* 3 *a*—24 *s* 3 *a*—25 *s* 3 *c*
—— Arrest of the Bagarini or Forestallers of the Market, 10 *s* 5 *c*
—— Cardinal de Bounechose at, 8 *s* 3 *a*
—— Conversion of Adceste Launa at, 6 *a* 5 *d*
—— Election of Quintino Sella, 22 *j* 5 *d*
—— and Florence, Sketch of, 10 *a* 10 *c*
—— Health of, 24 *s* 6 *c*
—— Italian Royalty in, 12 *a* 6 *a*
—— Municipal Elections at, 14 *j* 5 *a*
—— and the National Guard, 2 *j* 5 *b*
—— Petition to Stay Workmen from Work on Holydays, 8 *j* 5 *a*—22 *j* 5 *a*
—— Population of, 18 *a* 8 *b*
—— Resignation of Count Pianciani, 22 *j* 5 *d*
—— Rota (Bp.) Sentence Executed on, 21 *s* 5 *a*
—— San Marino, Differences with, 6 *j* 7 *b*
—— Sicily, *see* BRIGANDAGE
—— Unregistered Deeds, Bill about, 25 *a* 3 *a*
Ivory, State of Trade in, 23 *j* 7 *c*

J.

James II., Visit to the Tomb of, at St. Germain-en-Laye, 8 *s* 9 *d*
James (Rev. John) Death on a Glacier, 6 *j* 13 *d*
JAPAN:—
—— and China, 18 *s* 8 *d*
—— Assassination of M. Haber, 28 *a* 5 *a*—5 *s* 5 *b*—28 *s* 5 *a*—30 *s* 7 *c*
—— Execution in, 24 *j* 12 *c*
—— Fatal Accident to Mr. De Groote, 7 *a* 10 *c*
—— Government Action against the Pacific Mail Company, 7 *a* 10 *c*
—— Miscellaneous News, 9 *j* 6 *a*—1 *a* 5 *a*—19 *a* 7 *f*—22 *a* 3 *e*
—— New English Paper Started in, 9 *j* 6 *a*
—— Otter Hunting, 7 *a* 10 *c*
—— Presents for, 11 *a* 8 *b*

Japan *(continued)*.
—— Regulations about Students, 7 *a* 10 *c*
—— Small Pox in, 9 *j* 6 *a*
—— Tea Returns, 7 *a* 10 *c*
—— Typhoon in, 24 *a* 5 *b*
Japenese and Formosa, 10 *j* 7 *f*—14 *j* 4 *d*—31 *j* 4 *d*—7 *a* 4 *f*—11 *a* 3 *c*—17 *a* 10 *c*—1 *s* 8 *b*—7 *s* 3 *b* & *d*
Jarnac (Comte de) his Two Embassies to London, 5 *s* 10 *d*
Jedburgh Abbey, Restoration, 8 *s* 5 *e*
Jenkins (D. J.) on the Loss of the *Flintshire*, 8 *j* 10 *c*
—— (Edw.) on Emigration to a Free Country, 13 *a* 6 *f*—21 *a* 11 *e*
Jenner (Bp. H. L.) on the Eastern Position, 25 *j* 12 *b*
Jenny Lind Infirmary for Sick Children, M. Nilsson Sings at St. Andrew Hall in Aid of the Funds of, 16 *s* 8 *a*
Jervis (Col. H. J. W.) on the Martini-Henri Rifle, 29 *a* 8 *c*
Jesuit Mission in New Caledonia, *see* NEW
Jewish New Year, 1 *s* 9 *a*—12 *s* 12 *b*
—— Day of Atonement, 17 *s* 4 *d*—21 *s* 11 *e*
Jex-Blake (Sophia) and Edinburgh University, 6 *j* 12 *e*—8 *j* 5 *d*
Joan of Arc, Proposed Canonization of, 20 *j* 12 *b*
Johnson (Richard) on the Endowed Schools Debate, 25 *j* 10 *e*
—— (W. A.) on Freemason's and Roman Catholics, 23 *s* 8 *c*
Jones (Rev. W. H.) on the Saxon Church at Bradford on Avon, 24 *a* 12 *d*
Jorchaut Tea Company, 7 *j* 11 *a*
Joy (Geo. Wm.) on the Martini-Henri Rifles, 21 *a* 11 *d*
Judicature Act, Notices about, 4 *j* 10 *f*—6 *j* 12 *c* 30 *j* 9 *f*
—— Commission, 13 *j* 13 *d*
Judicial Work in England and Ireland, 27 *j* 7 *f*
Jury Lists, 1 *s* 10 *b*—8 *s* 7 *e*—10 *s* 6 *e*—11 *s* 10 *f*—12 *s* 7 *e* & 8 *d*—26 *s* 11 *f*
Juryman, Committed for Contempt of Court, 20 *j* 13 *f*
Jute, State of Trade in, 1 *j* 13 *b*—9 *j* 9 *b*—10 *j* 11 *c*—23 *j* 7 *c*—1 *a* 10 *d*—6 *a* 10 *b*—7 *a* 7 *c*—19 *a* 7 *e*—20 *a* 8 *f*—21 *a* 7 *b*—22 *a* 5 *f*—26 *a* 5 *a*—3 *s* 5 *e*—10 *s* 6 *d*—17 *s* 4 *e*—30 *s* 6 *b*
—— Crop, 15 *j* 12 *a*—8 *s* 8 *d*

K.

Kains-Jackson (H.) Prospects of the Grain Trade, 6 *j* 9 *b*—30 *s* 6 *a*
—— Review of the Harvest at Home and Abroad, 10 *a* 7 *a*
Kansas, New Route to, 31 *a* 8 *f*
Kashgar, Upakoob Khan the Ruler of, Places the Sultan's Name on his Coinage and Acknowledges his Supremacy, 10 *s* 5 *c*
—— the Ameer Defeats the Chinese on his Frontier, 11 *s* 3 *a*—14 *s* 5 *b*
Kavanagh (Jas. Wm.) on Queen's College, Cork, 1 *s* 9 *c*
Kaye (J. W.) on the late Sir H. Tombs, 7 *a* 12 *d*
Keeping Cool, 24 *a* 5 *e*
Kemble (Rev. Charles) on the Public Worship Regulation Bill, 13 *j* 14 *e*
Kenealy (Dr.) and the Gray's Inn Benchers, 29 *j* 7 *e*—8 *a* 11 *f*—6 *a* 5 *f*
Kennedy (B. H.) on the Shrewsbury School, 1 *a* 5 *f*
—— (Professor) and his Vote, 2 *s* 10 *a*—3 *s* 8 *c*—5 *s* 5 *d*
—— (T. S.) on the Fatal Accident on Mont Blanc, 9 *s* 5 *e*
Kensington, New Catholic College at, 10 *s* 8 *d*—22 *s* 9 *e*
—— Gardens, Notes on the Trees in, 11 *j* 8 *c*—13 *j* 9 *c*
Kent Archæological Society, Annual Meeting, 1 *a* 11 *c*—4 *a* 7 *e*
Kenward (H.) Good Templars, 2 *s* 9 *e*
Ker (David) on the Icelandic Anniversary, 6 *a* 11 *c*
Kew Gardens, Application to Open them Earlier, 9 *s* 5 *c*
Khokand, Insurrection in, 23 *s* 5 *a*—24 *s* 3 *a*
Kicking Philosophy of, 3 *s* 4 *d*—4 *s* 8 *a*
Kidderminster Carpet Trade, 26 *s* 6 *f*
Kimberley (Lord) on Education, 28 *s* 7 *f*
King (G.) on an Ascent of Mont Blanc, 20 *j* 13 *f*
—— (J. R.) on the Oxford and Cambridge School Examinations, 17 *s* 8 *d*
King's College, Prize Day, 3 *j* 10 *d*
—— New Wing for, 25 *a* 7 *f*
Kingsdown Fair, 17 *s* 3 *f*
Kitto (J. F.) on Emigration to a Free Country, 19 *a* 10 *d*
KNIGHTHOOD AND BARONETAGE:—
—— Anderson, George Campbell, *Knight*, 19 *s* 8 *c*
—— Crowe, John Rice, *Knight*, 15 *j* 8 *a*—16 *j* 10 *b*
—— Lusk, Andrew, Lord Mayor, *Baronet*, 23 *j* 5 *f*—5 *a* 3 *f*
—— Johnson, John Henry, Sheriff of London, *Knight*, 23 *j* 5 *f*
—— Morgan, Richard Francis, *Knight*, 22 *j* 5 *f*
—— New Creations, 22 *j* 10 *d*
—— Swancy, Sir Mutu Coowara, *Knight*, 12 *s* 3 *f*—12 *a* 6 *c*
—— Whetham, Charles, Sheriff of London, *Knight*, 23 *j* 5 *f*
Knighton (Wm.) on the Poor Whites of India, 4 *s* 5 *d*
Knightsbridge Barracks, Deputation to Government to Remove, 15 *j* 11 *f*
Knobel (E. B.) on the New Comet, 1 *a* 5 *f*—12 *s* 8 *d*

L.

L'Amy (S.) on the Pennsylvanian Railway, 2 *s* 4 *a*—29 *s* 4 *a*
Labour Laws Commission, Meeting, 14 *j* 12 *b*
Labourer's Cottages *see* AGRICULTURAL
Lady Attacked by a Rat, at Hove, 22 *a* 9 *d*
Laird (John) Illness of, 4 *a* 9 *f*
—— on the Liverpool Graving Docks, 11 *a* 3 *f*
Lake Titicaca, 28 *j* 4 *f*
Lambert (Brooke) on "Reverend," 13 *a* 5 *f*
—— on Slaughter Houses in the City, 24 *j* 10 *e*
—— (John) on the Storage of Water, 7 *j* 4 *f*

Lambert (J. W.) on the Thames Conservancy, 22 *a* 4 *e*
Lambeth Cemetery, 21 *a* 10 *e*
—— Palace, Garden Party at, to the Prince and Princess of Wales, 4 *j* 5 *c*
—— Dinners at, 20 *j* 9 *f*
—— Flower Show at, 21 *j* 11 *a*
—— Crown Prince of Germany at, 22 *j* 5 *f*
Lancashire Clogs, 8 *j* 5 *f*
—— Insurance Company, 10 *j* 11 *b*
—— Mill Mortgages, 12 *s* 7 *f*
Land of Moab, Notes about, 27 *a* 6 *e*
—— Registry, Year's Expenses of, 28 *a* 7 *e*
—— Securities Company, 22 *j* 11 *a*
—— Tax, Gross Receipts from, 29 *s* 8 *d*
Lands Improvement Company, 8 *a* 6 *f*
Landseer (Sir Edwin) Sale of his Effects and Remaining Sketches, 17 *j* 9 *f*
Langham Hotel Company, 18 *a* 7 *a*—22 *a* 5 *e*
Langhorne (W. H.) on the Thorp Collision, 19 *s* 11 *b*
Language of Fishes, 29 *a* 4 *e*
Launch of the *Assistance*, at Blackwall, 28 *s* 10 *d*
—— of the *Bessemer*, Saloon Steamer, at Hull, 24 *s* 4 *a*—25 *s* 6 *a*
—— of the *Czaarevna*, at Hull, 3 *s* 5 *f*—8 *s* 3 *e*
—— of the *Deutschland*, 14 *s* 11 *f*
—— of the *Diamond*, at Sheerness, 28 *s* 10 *d*
—— of the *Independencia*, in the Thames, 11 *s* 7 *f*
—— of the Two Life-Boats *Marie* and *Alfred*, 21 *s* 10 *c*
—— of H.M.S. *Rover*, at Blackwall, 13 *a* 12 *a*
—— of the *Sapphire*, at Devonport, 25 *s* 6 *d*
Launching of Ironclads, 15 *a* 10 *b*
Laurie (J. S.) on Indian Archæology, 23 *s* 6 *a*
LAW :—
—— Actions in Common Law, *see* CIVIL ACTIONS
—— in the Superior Courts, *see* CIVIL ACTIONS
—— Appeal Cases, *see* HOUSE OF LORDS
—— Criminal Cases, *see* MIDDLESEX SESSIONS
—— Assizes in Surrey, *see* SURREY
—— Bankruptcies, *see* BANKRUPTCIES
—— Bankruptcy Court Cases, *see* BANKRUPTCY COURT
—— Cases in the Admiralty Court, *see* ADMIRALTY COURT
—— in the Probate Court, *see* CIVIL ACTIONS
—— before the Provincial Magistrates, *see* POLICE
—— Chancery Chambers Arrangement, 18 *s* 9 *f*
—— Offices to be Abolished, 17 *a* 5 *c*
—— Circuits, Re-arrangement of, 8 *a* 9 *f*—5 *a* 8 *f*
—— Consistory Court, *see* ARCHES, &c.
—— County Court Cases, *see* CIVIL ACTIONS
—— Court of Chancery in Vacation, 22 *s* 10 *c*
—— for the Consideration of Crown Cases Reserved, *see* CRIMINAL TRIALS
—— Days of Sittings of the Courts, *in every day's paper under* LEGAL NOTICES
—— Dividends in Bankruptcy, *see* DIVIDENDS
—— Divorce Court, *see* DIVORCE COURT
—— Ecclesiastical Cases, *see* ARCHES, &c. COURT
—— Estates in Liquidation, *see* ESTATES
—— Home Circuit, Proposed Abolition of, 13 *a* 11 *d*
—— Meeting at Guildford Against Abolishing, 14 *a* 9 *a*
Law *(continued)*.
—— Intelligence, *in every day's paper*
—— Judges Chambers, Notices, 31 *a* 4 *f*—2 *s* 8 *f*
—— Long Vacation, 10 *a* 11 *d*—3 *s* 9 *c*
—— Lord Mayor's Court Actions, *see* CIVIL ACTIONS
—— Privy Council Proceedings, *see* PRIVY COUNCIL
—— Scotch Sequestration, *see* BANKRUPTCIES
—— Suits in Chancery, *see* CIVIL ACTIONS
—— Taxation of Bills in the Court of Chancery, 24 *s* 5 *f*
—— Trials in the Criminal Court, *see* CRIMINAL COURT
—— Vacation Sittings, 12 *a* 3 *a*—3 *s* 7 *e*
—— and State Apartments, 27 *a* 8 *e*
Law and Crime under the Game Acts, *see* GAME
—— and Diplomacy, Meeting to Elect the Chichele Professor, 30 *j* 5 *d*
Lawes (J. B.) Experimental Wheat Field, 26 *s* 6 *e*
Lawrie (J. S.) on Emigration to a Free Country, 19 *a* 10 *e*
Lawson (Isaac) on Peru, 9 *s* 8 *f*
—— on the Indian Problem, 25 *s* 9 *f*
—— (Sir Wilfrid) on the Liquor Traffic, 27 *a* 9 *f*—1 *s* 6 *b*
—— on Tenant Right, 22 *a* 4 *e*
Lea, River, Deputation on its Pollution, 18 *s* 3 *e*
Lead in Ærated Waters, 5 *s* 10 *b*
Leadenhall Street, Value of Land in, 18 *j* 12 *d*
Leader (W. N.) on the Atrocities of the Spaniards, 30 *j* 10 *d*
LEADING ARTICLES :—
—— Abercorn, Duke of, on Irish Agriculture, 18 *a* 7 *b*
—— Accidents to Railway Servants, 16 *s* 9 *d*—28 *s* 9 *e*
—— Adulteration of Food, 13 *j* 11 *c*—22 *a* 7 *d*
—— Albert Medal, 13 *j* 11 *d*
—— American Independence, 19 *s* 9 *b*
—— Annexation of Fiji, 5 *a* 7 *a*
—— Anniversary of Sedan, 1 *s* 7 *a*
—— Anti-Parsee Riots, 10 *a* 9 *b*
—— Army Retirement, 9 *s* 7 *a*
—— Associated Chambers of Commerce, 21 *s* 7 *c*
—— Attempt to Assassinate Prince Bismarck, 14 *j* 9 *d*—18 *j* 9 *b*
—— Australian Colonies, 2 *s* 7 *c*
—— Autobiography of a Workhouse Boy, 23 *s* 9 *b*
—— Autumn Military Manœuvres, 17 *s* 7 *a*
—— Bank Rate, 28 *a* 7 *a*
—— Barrow-in-Furness, 4 *s* 7 *c*
—— Ex-Marshal Bazaine, 14 *s* 9 *b*
—— Trial of the Accomplices in his Escape, 19 *s* 9 *a*
—— Bequest to Science, 24 *s* 7 *d*
—— Betting Act Prosecution, 22 *j* 9 *b*
—— on Race Courses, 28 *j* 9 *e*
—— Board of Trade and the Shipowners, 9 *j* 9 *e*
—— British Association Meeting, 22 *a* 7 *c*
—— Brussels Conference, 7 *j* 9 *c*—17 *j* 9 *e*—12 *d* 7 *c*—25 *a* 7 *a*
—— Cambridgeshire and Northampton Elections, 19 *s* 9 *c*
—— Canada and the United States, 19 *a* 9 *b*
—— Canadian Confederation, 20 *a* 7 *d*

Leading Articles *(continued).*
—— Canadian Progress, 25 *s* 7 *c*
—— Carlisle Diocesan Conference, 31 *a* 7 *c*
—— Carlist War, 1 *j* 11 *c*—3 *j* 9 *d*—7 *j* 9 *c*—21 *j* 9 *a*—5 *s* 9 *c*
—— Cession of Fiji, 20 *j* 11 *c*
—— Charity Organization, 3 *s* 7 *d*
—— Church Defence, 29 *a* 9 *d*—10 *s* 9 *b*
——— of Scotland Patronage Bill, 7 *j* 9 *a*—8 *j* 9 *d*—14 *j* 9 *c*
—— Civil War in Louisiana, 16 *s* 9 *a*
—— Cobden Club, 13 *j* 11 *b*
—— Codification of the Criminal Law, 30 *j* 9 *d*
—— Colonel Henderson and the Metropolitan Police, 11 *a* 9 *d*
—— Compulsory Education, 2 *j* 9 *a*
—— Comte de Chambord's Manifesto, 4 *j* 9 *c*
—— Congress of Orientalists, 16 *s* 9 *c*
—— Conservative Demonstrations, 11 *s* 7 *a*
—— Co-operative Associations, 29 *j* 9 *c*
—— Country Race Meetings and Queen's Plates, 4 *s* 7 *d*
—— County Treasurers' Account, 18 *s* 9 *d*
—— Crimes of Violence, 21 *j* 9 *c*
—— Culpable Stupidity, 15 *s* 9 *d*
—— Decrease of British Trade, 15 *s* 7 *c*
—— Defence of the Church, 24 *a* 9 *c*
—— Defensive Torpedoes, 19 *s* 9 *d*
—— Deficiency of Clergy in Ireland, 8 *s* 7 *b*
—— Sir Charles Dilke on Public Affairs, 8 *s* 7 *c*
—— Disraeli (Rt. Hon. B.) Illness of, 25 *s* 7 *a*
—— Dutch War in Atchin, 31 *j* 7 *b*
—— Election in Calvados, 19 *a* 9 *a*
——— of an Irish Bishop, 25 *s* 7 *b*
—— Emigration to Canada, 21 *a* 9 *b*
——— to a Free Country, 15 *a* 9 *b*
——— to New Zealand, 6 *j* 9 *c*
—— Emperor of Austria in Bohemia, 12 *s* 9 *b*
—— Endowed Schools Bill, 15 *j* 8 *e*—21 *j* 9 *c*—22 *j* 8 *e*—23 *j* 9 *b*—24 *j* 9 *c*—4 *a* 9 *b*
—— England and India, 10 *s* 9 *c*
—— Escape of Marshal Bazaine, 12 *a* 7 *a*
—— Excursion Season; 18 *j* 9 *e*
—— Exeter Reredos Case; 8 *a* 9 *c*
—— Expiring Laws, 31 *j* 9 *c*
—— Factories Bill, 11 *j* 8 *c*
——— and the Elementary Education Act, 17 *s* 6 *c*
—— Famine in Bengal, 22 *j* 9 *a*—29 *j* 9 *e*
—— Fawcett (Professor) and the Farmers, 22 *s* 7 *d*
——— at Brighton, 18 *a* 7 *a*
—— Fenian Brotherhood, 12 *s* 9 *a*
—— Fiji, Annexation of, 5 *a* 7 *a*
—— Fire at Chicago, 15 *a* 9 *e*
—— Mr. Forster on Higher Education, 6 *j* 11 *c*
—— France, 20 *j* 11 *a*—24 *j* 9 *b*—25 *j* 9 *b*
——— and Spain, 10 *a* 9 *a*
—— French Assembly, 31 *j* 9 *b*
——— Finance, 13 *a* 9 *e*
——— Ministry, 9 *j* 11 *a*
—— Freemasonry and Roman Catholicism, 21 *s* 9 *b*
—— German Gun-boats and the Carlists, 7 *s* 7 *a*
——— Navy, 22 *s* 7 *c*
——— Ultramontanes and the Sedan Anniversary, 7 *s* 7 *b*

Leading Articles *(continued).*
—— Germany and the Carlists, 9 *s* 7 *b*
——— and Denmark, 23 *s* 9 *a*
—— Mr. Gladstone's Re-appearance in Parliament, 6 *j* 11 *a*
——— and the Abp.'s Bill, 11 *j* 9 *a*—13 *j* 11 *a*
——— on Railway Traffic, 13 *a* 9 *b*
——— on Ritualism, 28 *s* 9 *a*—29 *s* 7 *b*
—— Mr. Goschen at Frome, 13 *a* 9 *a*
—— Mrs. Gray on the Higher Education of Women, 28 *a* 7 *c*
—— Guicowar's Warning, 1 *s* 7 *c*
—— M. Guizot, 14 *s* 9 *a*—18 *s* 7 *c*
—— Home Circuit, 29 *j* 9 *d*
——— Rule, 1 *j* 11 *a*—2 *j* 9 *c*—8 *j* 9 *a*—4 *j* 9 *e*—14 *j* 9 *e*
—— Hop Picking, 26 *a* 7 *c*
—— Houses of the Labouring Classes, 31 *j* 9 *d*
—— Icelandic Millenary, 17 *a* 9 *a*
—— Improvements in London and Paris, 26 *s* 9 *c*
—— Income Tax, 4 *j* 9 *b*
—— Indian Budget, 5 *a* 7 *c*
——— Councils Bill, 30 *j* 9 *a*
——— Problem, 5 *s* 9 *b*—17 *s* 7 *b*
——— Railway Gauge, 15 *s* 7 *b*
——— Railways, 7 *s* 7 *d*
—— Institute of International Law, 9 *s* 7 *e*
—— Insurance Law and Practice, 11 *j* 9 *e*
—— International and Anti-International, 10 *s* 9 *a*—11 *s* 7 *b*
——— Meteorology, 25 *s* 9 *d*
——— Postal Congress, 21 *s* 9 *d*
——— Working Men's Congress, 16 *s* 9 *b*
—— Intervention in Spanish Affairs, 4 *a* 9 *a*
—— Intoxicating Liquors Bill, 2 *j* 9 *d*—8 *j* 9 *c*
—— Irish Church, 21 *j* 9 *e*
——— Bench, 11 *a* 9 *c*
——— Legislation, 27 *j* 9 *b*
—— Italian Assassination Clubs, 24 *s* 7 *a*
—— Judicature Bill, 17 *j* 9 *c*
—— Judicial Work in England and Ireland, 23 *j* 9 *c*
—— Kenealy (Dr.) and the Benchers, 6 *a* 9 *e*
—— Kidderminister Election, 17 *j* 9 *d*
—— Labourers and Incendiaries, 28 *s* 9 *b*
—— Land Bills, 8 *j* 9 *b*
—— Law Bills, 28 *j* 9 *c*
—— Lawson (Sir Wilfrid) on the Liquor Traffic, 28 *a* 7 *d*
——— and his Friends, 2 *s* 7 *d*
—— Mr. Leatham on Liberal Clubs, 26 *s* 9 *a*
—— Legal Reform, 27 *j* 9 *c*
——— Vacations, 25 *a* 7 *d*
—— Legality of Betting, 15 *j* 9 *c*
—— Lessons of the Bengal Famine, 8 *s* 7 *a*
—— Libel Prosecutions, 31 *j* 9 *e*
—— Life Insurance, 24 *j* 9 *d*
—— Local Government Board, Report of, 22 *s* 7 *b*
—— Lock-Out of the Agricultural Labourers, 28 *j* 9 *b*—31 *a* 7 *a*
—— London Municipal Finance, 10 *a* 9 *e*
——— and North Western and Great Northern Railways, 25 *a* 7 *c*
—— Losses of Steamships, 30 *j* 9 *e*
—— Maine-et-Loire Election, 15 *s* 7 *a*—29 *s* 7 *a*
—— Management of Public Departments, 2

Leading Articles *(continued)*.
—— Manifesto of Don Carlos, 15 *a* 9 *a*
—— Dr. Manning on English History, 26 *a* 7 *b*
—— on the Pilgrimage to Pontigny, 25 *a* 7 *b*
—— Marshal MacMahon's Message, 10 *j* 9 *c*
—— Tour, 24 *a* 9 *a*
—— Martini-Henri Rifles, 19 *a* 9 *c*
—— Max Muller (Professor) on Oriental Studies, 19 *s* 9 *c*
—— Mechanical Engineering, 10 *a* 9 *c*
—— Medical Congress at Norwich, 14 *a* 7 *d*
—— Memorial Statues at Birmingham and Bradford, 4 *a* 9 *e*
—— Meteorology, 14 *s* 9 *d*
—— Metropolitan Pauperism, 3 *j* 9 *e*—6 *a* 9 *d*
—— the Ministers at the Mansion House, 23 *j* 9 *a*
—— Modern Conservatism, 5 *j* 9 *d*
—— Municipal Reform in London, 30 *s* 9 *b*
—— New Ecclesiastical Judge, 30 *j* 9 *c*—1 *a* 9 *c*
—— New Endowed Schools Bill, *see* ENDOWED
—— French Ambassador, 1 *s* 7 *b*
—— Licensing Act, 1 *a* 9 *e*
—— Orleans Troubles, 29 *s* 7 *d*
—— Rules of Court, 3 *a* 9 *c*
—— Old Catholic Conference, 18 *s* 7 *b*—30 *s* 9 *c*
—— Catholics, 8 *s* 7 *b*
—— the Orientalists at the Mansion House, 21 *s* 9 *c*
—— Our Rule in India, 12 *a* 7 *b*
—— Trade, 17 *a* 9 *b*
—— Oxford and Cambridge School Examination, 4 *s* 7 *a*—14 *s* 9 *c*
—— Paris Communists in New Caledonia, 22 *j* 9 *c*
—— Parliamentary Work, 20 *a* 7 *c*
—— Parliaments, 8 *a* 9 *a*
—— Past Session, 7 *a* 8 *e*
—— Patronage in the Church of England, 16 *j* 9 *c*
—— Peasant Farming, 18 *a* 7 *d*
—— "Peculiar People," 20 *a* 7 *d*
—— Permanent Committee of the French Assembly, 22 *a* 7 *a*
—— Pilgrimage to Pontigny, 2 *s* 7 *a*
—— the "Pious Founder" and Lord Lyttelton, 8 *a* 9 *d*
—— Poor Whites of India, 3 *s* 7 *c*
—— "Populos Places," 29 *a* 9 *b*—2 *s* 7 *b*
—— Post Office, 15 *a* 9 *d*
—— Primate on Clergy and Laity, 14 *a* 7 *b*
—— Prince Napoleon (Jerome) or Prince Louis Napoleon, 21 *s* 9 *a*
—— Progress of Elementary Education, 13 *a* 9 *c*
—— Prosecutor, 4 *s* 7 *b*
—— Public Works Department of India, 3 *a* 9 *b*
—— Worship Regulation Bill, 9 *j* 11 *b*—10 *j* 9 *a*—14 *j* 9 *b*—15 *j* 9 *a*—16 *j* 9 *b*—17 *j* 9 *a*—18 *j* 9 *a*—20 *j* 11 *b*—28 *j* 9 *d*—29 *j* 9 *b*—1 *a* 9 *b*—4 *a* 9 *d*—5 *a* 7 *b*—6 *a* 9 *b*
—— and Mr. Gladstone, 11 *j* 9 *a*—13 *j* 11 *a*
—— Dr. Pusey and the Ritualists, 24 *j* 9 *e*
—— Queen's College Cork, 27 *a* 9 *c*—1 *s* 7 *d*
—— Galway, 7 *s* 7 *c*
—— Races and Creeds in India, 6 *j* 11 *b*
—— Railway Commission, 17 *s* 7 *d*
—— Railways and the Public, 29 *a* 9 *c*

Leading Articles *(continued)*.
—— Rating Bill, 21 *j* 9 *d*
—— Recent Strikes in the Colliery Districts, 9 *j* 11 *e*
—— Registrar-General's Report, 19 *a* 9 *d*
—— Recognition of the Madrid Government, 22 *s* 7 *a*
—— Representation of Stroud, 10 *s* 9 *d*
—— Representative Peers, 11 *a* 9 *a*
—— Results of the Farm Labourers Lock-Out, 31 *a* 7 *a*
—— Revenue Returns, 1 *j* 11 *d*—26 *a* 7 *a*
—— Revolt in New Orleans, 18 *s* 7 *a*
—— Rights of Way in London, 27 *j* 9 *d*
—— Rocks Ahead, 9 *s* 7 *c*
—— Roman Catholic Convert, 5 *s* 9 *a*
—— Apologists, 28 *s* 9 *c*
—— Royal Confirmation in Prussia, 3 *s* 7 *a*
—— Message, 8 *a* 9 *a*
—— Movements, 27 *a* 9 *a*
—— Ruby Mining Company, 17 *a* 9 *d*
—— Sales of Landed Estates, 8 *j* 9 *e*
—— St. David's Bishopric, 7 *j* 9 *e*
—— Science for Roman Catholics, 23 *s* 9 *c*
—— Scotch General Assemblies, 14 *a* 7 *c*
—— Shannon Drainage, 16 *j* 9 *d*
—— Sheffield Board Schools, 20 *a* 7 *b*
—— Mr. Simon on Public Health, 12 *a* 7 *d*
—— South Eastern Railway, 1 *a* 9 *d*
—— Southern States of America, 18 *a* 7 *e*
—— Spain and France, 27 *j* 9 *a*
—— Spanish and French Democrats, 8 *a* 9 *c*
—— Bonds, 23 *j* 8 *d*—28 *a* 7 *b*
—— Government, Recognition of, 14 *a* 7 *a*
—— State of Parliamentary Business, 10 *j* 9 *d*—25 *j* 9 *a*
—— of the Reserve, 11 *j* 9 *d*
—— of Spain, 15 *j* 9 *b*
—— Storage of Water, 9 *j* 11 *d*
—— Street Traffic in London, 3 *a* 9 *d*
—— Stroud Election Petition, 10 *j* 9 *e*
—— Surrey Assizes, 15 *a* 9 *c*—21 *a* 9 *d*
—— Scotch Elementary Education, 12 *s* 9 *d*
—— Southern States, 29 *a* 9 *a*
—— Strikes and Trade Unions, 27 *a* 9 *b*
—— Telegraph Accounts, 6 *j* 11 *d*
—— M. Thiers, 30 *s* 9 *a*
—— Thorpe Railway Accidents, 12 *s* 9 *a*—26 *s* 9 *e*
—— Training Ship *Arethusa*, 5 *a* 7 *e*
—— for Empire, 11 *s* 7 *c*
—— Transit of Venus, 23 *s* 9 *d*
—— Treaty of Washington, 20 *j* 11 *d*
—— Trinity College, Dublin, 24 *s* 7 *b*
—— Turkish Finance, 26 *s* 9 *b*
—— Tyndall (Professor) Address at Belfast, 20 *a* 7 *a*—24 *a* 9 *b*
—— Universities and the Public Schools, 18 *j* 9 *c*
—— United States Presidency, 21 *a* 9 *a*
—— Unseaworthy Ships, 24 *a* 9 *d*
—— Commission Report, 3 *j* 9 *c*—4 *j* 9 *d*
—— Valuation of Property, 1 *j* 11 *e*
—— M. Venuillot and Marshal Serrano, 11 *s* 7 *a*
—— Volunteers, 17 *a* 9 *c*
—— Washington "Mixed Claims Commission" 22 *a* 7 *b*—27 *a* 9 *d*—31 *a* 7 *d*

Leading Articles *(continued)*,
—— Wesleyan Conference, 11 *a* 9 *b*
—— Wife Beaters, 30 *s* 9 *d*
—— Working Men's Dwellings, 25 *j* 9 *c*—31 *j* 9 *d*
—— Workmen's Trains, 8 *s* 7 *d*
Leatham (—) on Liberal Clubs, 26 *s* 8 *c*
Leather, State of Trade in, 1 *j* 13 *b*—8 *j* 10 *d*—15 *j* 10 *f*—22 *j* 11 *b*—29 *j* 10 *b*—5 *a* 9 *d*—12 *a* 4 *a*—19 *a* 7 *e*—26 *a* 5 *a*—2 *s* 4 *e*—9 *s* 4 *b*—16 *s* 6 *c*—23 *s* 6 *d*—30 *s* 6 *b*
Lee (Dr. A. T.) on Church Defence Institution, 2 *s* 5 *d*
Legacy Duty, 24 *s* 8 *d*
Legal Aid at Court Martials, 7 *s* 8 *b*—16 *s* 12 *a*
—— Appointments, 16 *j* 10 *d*
—— Education, Meeting at Middle Temple Hall about, 9 *j* 7 *f*
—— Vacations, 18 *a* 4 *c*—21 *a* 5 *a*—25 *a* 6 *e*—28 *a* 7 *f*
—— Notes about, 27 *a* 11 *e*—29 *a* 10 *e*—31 *a* 9 *b*—2 *s* 9 *b*
Leicester Square, Notes about, 3 *j* 7 *f*
—— Act, 21 *s* 9 *e*
—— Opening of, as a Garden for the People, 3 *j* 8 *a*
Leicestershire Archæological Association, Meeting, 11 *s* 10 *e*
Leighton (Baldwyn) on French Plays, 9 *j* 12 *d*
—— (John) Travel in the Caucasus, 28 *s* 11 *f*
Leinster (Duke of) Illness of, 30 *s* 5 *d*
Lemoinne (John) on the Suppression of the *Union*, 8 *j* 5 *b*
Leslie (A.) on the Bolivian Loan, 10 *j* 11 *a*
Lewes Castle, St. Paul's Cathedral Railings Removed to, 14 *j* 10 *a*
—— Conservative Festival at, 10 *s* 9 *f*
Lewis (C. E.) Stroud Politics, 14 *s* 6 *e*
Libby (John) Excess of Politics, 3 *s* 7 *f*
—— Stroud Politics, 12 *s* 10 *b*
Liberal Clubs, 26 *s* 8 *c*
Licensed Victuallers' National Defence League, Quarterly Meeting, 16 *j* 10 *d*
—— Protection Society and the "Inhabited House Duty" Impostor, 19 *a* 6 *e*
Licensing Act, Manchester Sessions, 21 *s* 10 *f*
—— Abstract of the New, 8 *a* 12 *a*
—— Notes about, 8 *a* 12 *a*—8 *s* 4 *b*
—— and the Clause "Populous Places," 16 *j* 10 *f*
—— and Populous Places, 19 *a* 6 *e*—24 *a* 12 *d*—25 *a* 6 *d*—28 *a* 6 *b*—1 *s* 8 *e*—1 *s* 9 *d*—2 *s* 3 *a*
—— Question, Notes about, 17 *a* 7 *b*
Lick (James) Proposed Great Telescope for California, 20 *j* 9 *c*
Liddon (Canon) on Woman's Influence, 4 *a* 12 *c*
—— on Church and State, 11 *a* 6 *c*—15 *a* 9 *f*
—— (H. P.) on Queen Anne's Statue, 27 *a* 5 *b*
Liernur (C. T.) Sewage Question, 26 *s* 11 *d*—30 *s* 11 *f*
Life Insurance in the United States, 6 *j* 6 *e*
Lima, Appointments, 15 *j* 12 *b*
—— Daring Robbery at, 15 *j* 12 *b*
—— Religious Riot in, 15 *j* 12 *b*
Lincoln (Abraham) Statue of, for Lincoln Square, Washington, 22 *s* 6 *c*
—— (Bp. of) and his Omitted Initial, 17 *a* 11 *f*
—— Diocesan Conference, 26 *s* 8 *b*
Lincoln's Inn Fields and the Strand, 7 *s* 7 *e*
—— Law Courts, Alterations in, 30 *s* 7 *c*
Lincolnshire Agricultural Show at Grantham, 2 *j* 8 *d*
Linseed, State of Trade in, 8 *j* 10 *d*
Lion Brewery Company, 9 *j* 9 *a*
Liquor Traffic, Meeting at Brayton Hall on, 2 *a* 9 *f*
Litchford & Co., (Limited), 18 *s* 4 *a*
Live Cattle Importation Company, 26 *s* 6 *a*
Liverpool Corporation Autumn Exhibition, 1 *s* 5 *f*
—— Fire Extinction in, 12 *s* 5 *f*
—— Graving Docks, 11 *a* 3 *f*
—— Payments in Checks to be Resorted to, 3 *j* 10 *a*
—— River Approaches to, 24 *j* 7 *d*
—— Triennial Musical Festival, 1 *a* 5 *d*—18 *s* *f*—28 *s* 11 *f*—29 *s* 5 *d*—30 *s* 7 *d*
—— Underwriters' Association, New Secretary 18 *s* 3 *b*
Living Automaton, a Curious Patient, 28 *j* 5 *d*
Livingstone, Medals to the Followers of, 10 *j* 9
—— (T. S.) on the Cameron-Livingstone Expedition, 9 *j* 8 *f*—10 *a* 12 *a*
Lloyd (H. J.) on the Hereford Collision, 31 *s* 7
Llynvi Valley Colliery Company, 23 *j* 7 *a*
Loan Societies, Application to the Police Office to Enforce Payment of Instalments, 2 *s* 9 *f*
—— Accounts Rendered, 19 *s* 12 *b*
Local Government Board, 20 *a* 7 *e*
—— Official Report of, 22 *s* 9 *a*
Lockfyne Herrings, 16 *s* 4 *e*
Lockyer (J. Norman) on the Comet, 16 *j* 12 *c*
Locusts, Chinese Mode of Destroying, 25 *a* 4 *f*
Lodger Franchise, 13 *a* 8 *b*
London (Bp. of) Notices about, 29 *j* 8 *b*—29 *a* 6
—— Assurance Corporation, 17 *s* 4 *a*
—— Balance Sheet of the Corporation of the City of, 29 *a* 7 *e*
—— Bridge Closed for Repaving, 4 *s* 9 *c*—18 *s* *c*—29 *s* 7 *f*
—— Financial Association, 3 *a* 6 *a*—10 *a* 7 *c*
—— General Omnibus Company, 14 *a* 5 *e*—20 *a* 8 *d*—2 *s* 4 *f*
—— Growth of, 31 *a* 9 *c*
—— Life Association, 23 *j* 7 *a*
—— Memories, 11 *a* 10 *e*
—— Old Gardens in, 3 *a* 11 *b*
—— Poor and the Emperor of Russia, 10 *j* 12
—— Salaries, 21 *s* 5 *d*
—— Sessions, Granting Licenses, 14 *s* 7 *f*
—— Taxes, 7 *a* 9 *f*
—— Ward Elections, 25 *s* 8 *e*
—— Warehouse Company, 3 *a* 6 *a*
—— University, Degrees Granted, 18 *a* 3 *d*
—— Female University Graduates, 2 *j* 5 *f*
—— List of Candidates Awarded Prizes, 21 *j* 11 *d*
—— Passed Examination, 27 *a* 6 *e*
—— and Middlesex Archæological Society's Visit to Fulham, 12 *s* 5 *d*
—— and Paris Steamship Company, 25 *a* 1 *d*
Lord Mayor, Election of New, 29 *s* 6 *d*
Lordby Bishops and Rev. Mr. Keat, 15 *a* 8 *b*
Lords-Lieutenant, Appointments of New, 1 *a* 5 *d*
Lost in the Bush, 2 *s* 7 *f*

Lovett-Cameron (Lt.) Account of his being at Ujiji, 6 *j* 12 *b*
Low (Lt. C. R.) on the Port of Berberah, 7 *a* 7 *f*
—— (Sampson) Marston & Co., on the Catalogue of Current Literature, 13 *a* 6 *f*
Luckimpore Tea Company of Assam, 13 *j* 9 *d*
Lumley (W. G.) on Putrid Milk, 8 *a* 7 *d*
—— on Hornsey Local Boards, 10 *s* 8 *e*
Lunatics, Removal of, 24 *s* 8 *f*
Luxembourg, Dismanttling of, 24 *a* 4 *d*
—— Route to Basle, 24 *s* 4 *e*—28 *s* 5 *c*
Lynn (Dr.) his Last "Experiment." 12 *a* 3 *f*
Lyster (G. F.) on the Fire at the Liverpool Landing Stage, 1 *a* 11 *b*
Lyttelton (Lord) on the Endowed Schools Debate, 25 *j* 10 *e*
—— on the Grammar School at Bradford, 14 *a* 6 *b*
—— and "the Pious Founder," 11 *a* 12 *d*—24 *a* 12 *b*
—— on the Temperance Movement, 31 *a* 8 *d*
Lytton (Lord) New Edition of the Works of, 18 *s* 5 *e*

M.

Macao Coolie Trade, 3 *a* 8 *c*
Macaulay (Lord) Rev. J. Arnold's Note on, 14 *j* 4 *e*
Macdonald (Alex.) on Colliery Accidents, 20 *j* 10 *b*—29 *j* 11 *a*—5 *a* 10 *d*
—— on Plymouth Church, Brooklyn, and its Pastor, 7 *a* 6 *f*
Mackie (John) on Mails to the Far North 18 *a* 8 *c*
Mackenzie (Col. Kenneth) Memorial to, 8 *s* 3 *e*
Magee (Bp) on the Public Worship Act, 29 *s* 3 *b*
MAILS:—
—— 1 *j* 12 *d*—2 *j* 5 *f*—3 *j* 10 *f*—4 *j* 5 *f*—6 *j* 8 *d*—7 *j* 7 *f*—8 *j* 5 *f*—9 *j* 9 *f*—10 *j* 12 *a*—11 *j* 8 *d*—13 *j* 12 *e*—14 *j* 5 *b*—15 *j* 11 *b*—16 *j* 10 *f*—17 *j* 11 *a*—18 *j* 12 *b*—20 *j* 7 *f*—21 *j* 5 *a*—22 *j* 5 *e*—23 *j* 5 *f*—24 *j* 5 *e*—25 *j* 12 *b*—27 *j* 7 *e*—28 *j* 10 *e*—29 *j* 8 *e*—30 *j* 10 *b*—31 *j* 5 *f*—1 *a* 5 *d*—3 *a* 12 *c*—4 *a* 10 *f*—5 *a* 8 *f*—6 *a* 8 *e*—7 *a* 5 *e*—8 *a* 5 *f*—10 *a* 5 *b*—11 *a* 5 *f*—12 *a* 3 *d*—13 *a* 12 *c*—14 *a* 4 *e*—15 *a* 5 *f*—17 *a* 12 *d*—18 *a* 3 *d*—19 *a* 5 *e*—20 *a* 3 *b*—21 *a* 6 *f*—22 *a* 4 *f*—24 *a* 12 *c*—25 *a* 4 *c*—26 *a* 3 *f*—27 *a* 5 *b*—28 *a* 3 *e*—31 *a* 3 *f*—1 *s* 3 *f*—2 *s* 3 *d*—3 *s* 8 *d*—4 *s* 8 *f*—5 *s* 7 *e*—7 *s* 5 *e*—8 *s* 3 *e*—9 *s* 3 *f*—10 *s* 5 *f*—11 *s* 8 *b*—12 *s* 5 *d*—14 *s* 10 *e*—15 *s* 8 *b*—16 *s* 10 *c*—17 *s* 5 *f*—18 *s* 4 *c*—19 *s* 5 *b*—21 *s* 11 *d*—22 *s* 3 *f*—23 *s* 6 *e*—24 *s* 3 *e*—25 *s* 3 *c*—26 *s* 10 *c*—28 *s* 10 *e*—29 *s* 8 *b*—30 *s* 11 *d*
—— American, Deputation to Government for Increased Service with, 1 *j* 9 *f*
—— Anglo-Italian, New Route, 1 *a* 10 *b*
—— Brazil, Complaints about, 18 *a* 5 *a*
—— Caithness and Sutherland, 7 *a* 12 *a*
—— for Egypt, 11 *a* 10 *b*
—— Extra Services, 4 *j* 11 *a*
—— Indian, New Arrangements, 15 *j* 12 *b*—14 *s* 12 *d*
—— for Italy, Official Notice, 1 *a* 10 *a*
—— to the North of Scotland, Notes about, 27 *j* 8 *c*—3 *a* 10 *d*—12 *a* 7 *f*—13 *a* 11 *f*—17 *a* 9 *f*—18 *a* 8 *c*—19 *a* 11 *c*—27 *a* 7 *b*
Mails (*continued*).
—— West Indies and Pacific, 29 *a* 10 *c*
Maitland (Wm.) on Indian Coolies, 18 *a* 9 *f*
Malayan Peninsular East India Tin Mining Company, *see* MINING
Male Servants, Return of Duty on, 22 *s* 4 *c*
Malt Tax, Official Report, 21 *s* 10 *f*
Malta. Archæological Discovery in, 15 *s* 5 *d*
—— Gallant Rescue of Three Officers at, 2 *j* 5 *f*
—— Miscellaneous News, 30 *s* 5 *f*
—— Quarantine, 24 *a* 5 *a*
—— Ship News, 2 *j* 5 *e*—18 *a* 3 *e*—1 *s* 3 *d*—9 *s* 3 *d*—15 *s* 4 *f*—22 *s* 3 *f*
Man and Dog Fight at Billingsgate, 12 *a* 8 *d*
—— at Hanley, 15 *j* 9 *f*—18 *j* 9 *f*—31 *j* 8 *c*
—— Dramatized for Hanley Theatre, 17 *a* 5 *e*
—— *Land and Water* on the Hanley Fight, 12 *a* 8 *d*
—— Notes about, 20 *j* 14 *d*—21 *j* 11 *c*—23 *j* 11 *e*—24 *j* 7 *e*—10 *a* 10 *f*—12 *a* 8 *d*
—— Resolution of the Town Council, 27 *a* 9 *f*
—— Duel Between, at Montargis, 23 *j* 10 *d*
Men, Two, Fight Dog Fashion near Hanley, 12 *a* 8 *d*—18 *a* 4 *f*
Manchester (Bp. of) on Education, 17 *a* 6 *f*
—— Chamber of Commerce, 6 *a* 12 *d*
—— Fire Assurance Company, 6 *j* 9 *b*
—— Grammar School, Annual Prize Day, 31 *j* 12 *d*
—— New Baptist College of, Opening of, 8 *s* 7 *e*
—— Steam User's Association, Experimental Boiler Bursting at Mr. Beeley's Works, 19 *s* 8 *b*
—— and Liverpool and Lancashire Agricultural Show, 10 *s* 10 *d*
Manitoba and the Great North West, 1 *s* 8 *f*—2 *s* 8 *f*—5 *s* 6 *f*—10 *s* 5 *e*
—— the Grasshoppers at, 26 *a* 3 *b*
—— New Ministry, 7 *a* 4 *e*
—— Winnipeg, Incorporation of the City of, 26 *a* 3 *b*
Mann (W. H.) Natal and the Peace Society, 9 *s* 5 *c*
Manning (Abp.) on Education, at Birmingham, 22 *s* 9 *e*
—— Internal Evidence, 23 *s* 9 *f*
—— on the Pilgrimage to Pontigny, 24 *a* 12 *b*—26 *a* 7 *f*
Mannoir (Charles) on the Death of Bp. Sumner, 28 *a* 4 *f*
Mansion House, Alderman Carter to Act as Lord Mayor During the Absence of the Lord Mayor, 22 *a* 4 *f*
—— Banquet to the Brethren of the Trinity House, 16 *j* 10 *b*
—— to the Cabinet Ministers, 6 *j* 9 *e*—23 *j* 8 *a*
—— Representation of Literature and Art, 8 *j* 5 *f*—22 *j* 9 *e*
—— Dinner to the New Alderman at, 16 *s* 6 *a*
—— Members of the Forthcoming International Congress of Orientalists at, 10 *s* 9 *f*—18 *s* 5 *e*—21 *s* 7 *f*
—— Receptions of the Lady Mayoress, 10 *j* 9 *f*
—— Return of the Lord Mayor and his Lady to, 8 *s* 7 *e*
—— Visit of the Lord Mayor and his Lady to Scotland, 22 *a* 4 *f*

March (Leopold) on English Residents in Spain, 22 *a* 8 *e*
Margate Aquarium Company, 18 *j* 10 *a*
—— Boatmen, 28 *j* 5 *d*
Marine Insurances, Notes about, 31 *a* 5 *a*
—— Stamp Duty on, 26 *s* 11 *c*
—— Society's Ship, *Warspite*, 8 *a* 6 *f*
—— Wilderness, 21 *s* 6 *d*
Maritime Meteorology, Conference for, 1 *s* 10 *b*—5 *s* 7 *d*—8 *s* 9 *f*
Markham (Charles) Workmens Trains and the Passenger Duty, 8 *s* 9 *e*- 16 *s* 6 *d*
—— (Clements R.) on the Cameron-Livingstone Expediton, 6 *j* 12 *c*
Marlborough College, Annual Distribution of Prizes, 29 *j* 5 *b*
—— Estates Sold to Baron Rothschild, 20 *a* 8 *a*
Marling (Samuel S.) on Stroud Politics, 14 *s* 6 *d*
MARRIAGES;—In consequence of the Registrar-General having a complete Alphabetical List of all Marriages in the British Dominions, also of all Marriages of British subjects abroad, which can be inspected at any time at the office in Somerset House, it is not deemed expedient to insert the minimum lists as advertised in the *Times*.
—— Beach, Sir Michael Hicks, 4 *s* 3 *d*
—— Cavendish-Bentinck, Miss Jessica, 4 *a* 10 *d*
—— Duchess Marie of Mecklenburg, 29 *a* 5 *a*
—— of an English Gentleman to a Gypsey Girl, 10 *a* 3 *e*
—— Esmeralda, a Gipsy Girl, 10 *a* 3 *e*
—— Fortescue, Lady Lucy Catherine, 4 *s* 3 *d*
—— Grand Duke Vladimir, 29 *a* 5 *a*
—— Palmer, Hon. Mary Dorothea, 6 *a* 9 *f*
—— Pembroke, Earl of, 20 *a* 7 *f*
—— Smith, Hubert, 10 *a* 3 *e*
—— Somerset, Lady Blanche, 22 *j* 5 *d*
—— Sykes, Sir Tatton, 4 *a* 10 *d*
—— Talbot, Lady Gertrude Frances, 20 *a* 7 *f*
—— Waldegrave, Lord, 6 *a* 9 *f*
—— Waterford, Marquis of, 22 *j* 5 *d*
—— Chapels Registered for, 4 *j* 8 *b*—8 *j* 8 *b*—11 *j* 8 *c*—15 *j* 8 *a*—22 *j* 5 *f*—25 *j* 5 *e*—1 *a* 8 *d*—8 *a* 8 *d*—12 *a* 6 *d*—15 *a* 8 *b*—19 *a* 8 *d*—22 *a* 6 *a*—26 *a* 6 *d*—2 *s* 3 *f*—5 *s* 6 *a*—9 *s* 6 *c*—12 *s* 6 *a*—16 *s* 6 *a*—19 *s* 8 *c*—23 *s* 8 *d*—30 *s* 8 *a*
Marriage, Curious Ceremony at Trenton, New Jersey, 31 *j* 7 *e*
—— Chinese, 19 *s* 9 *f*
—— Mixed in Ireland, Cases of 11 *s* 5 *e*
Married Woman's Property Act, Amendment Abstract of, 10 *a* 4 *a*
Marshall (F. A.) on *Brighton*, a Play, 13 *d* 6 *d*
Martin (John) on the Home Rule Debate, 6 *j* 8 *a*—14 *j* 10 *e*
—— (Marsham) on the Aldenham Street School, 25 *a* 7 *f*
—— (R. B.) on Hospital Sunday, 17 *s* 9 *f*
Martini-Henri Rifles, *see* NAVAL AND MILITARY
Maskell (J.) on the Title "Reverend," 15 *a* 12 *c*
Masters and Servants Act, Return of Convictions Under, 12 *s* 5 *b*
Mastai Ferretti, Record in the Chapel of, 23 *s* 12 *a*
Mauritius Land Credit and Agency Company, 22 *s* 4 *a*—30 *s* 6 *c*
Maxse (Fred. A.) on the Enclosure of Commons, 1 *j* 13 *f*
Mayor (John E. B.) on the Old Catholic Conference, 23 *s* 5 *b*
Mayoralty of the City, 24 *a* 9 *f*
M'Cormack (M. J.) on Putrid Milk, 8 *a* 7 *d*
M'Gregor (John) on Internal Evidence, 24 *s* 5 *b*
M'Kay (Charles H.) on the Thorpe Collision, 19 *s* 11 *b*
M'William (J.) on Sir Samuel Baker's Expedition, 1 *a* 12 *d*—11 *a* 11 *f*
Meat Supply, Notes about, 7 *s* 5 *f*
Mechi (J. J.) on the Wheat Crop, 8 *j* 10 *c*—17 *s* 6 *a*
—— on the Harvest, 24 *a* 8 *d*
Medical Honours, 31 *j* 10 *f*
—— Men in Russia and a Night Service, 19 *a* 8 *b*
Medicine Vendors, Return of Excise Duty, 30 *s* 9 *f*
Mediterranean Colliery Company, 22 *j* 11 *a*
Melancholy Memorial—Sweden's Trumphs, 4 *s* 4 *f*
Melly (George) on the Intoxicating Liquors Act, 27 *j* 6 *e*—3 *a* 12 *a*
Melville (Lord) Health of, 31 *j* 9 *f*
Merchant Shipping Company, 28 *j* 10 *c*—31 *j* 10 *c*
—— Taylors' Company, Banquet at, 15 *j* 12 *b*
Merriman's Life-Saving Suits—Trial at Sea, by Paul Bayton, 26 *a* 3 *b*
Merry and Cuninghame (Limited) Report, 15 *s* 7 *a*
Metals, State of Trade in, 1 *j* 13 *b*—2 *j* 6 *d*—3 *j* 11 *b*—4 *j* 10 *f*—8 *j* 10 *d*—9 *j* 9 *b*—10 *j* 11 *e*—11 *j* 6 *b*—15 *j* 10 *f*—16 *j* 11 *c*—17 *j* 10 *d*—18 *j* 10 *b*—22 *j* 11 *b*—23 *j* 7 *c*—24 *j* 10 *b*—25 *j* 6 *b*—29 *j* 10 *b*—30 *j* 6 *f*—31 *j* 10 *d*—1 *a* 10 *d*—5 *a* 9 *d*—6 *a* 10 *b*—7 *a* 7 *c*—8 *a* 6 *b*—12 *a* 4 *a*—13 *a* 7 *b*—14 *a* 5 *b*—15 *a* 7 *c*—19 *a* 7 *e*—20 *a* 8 *f*—21 *a* 7 *b*—22 *a* 5 *f*—26 *a* 5 *a*—27 *a* 7 *b*—28 *a* 5 *c*—29 *d* 7 *d*—2 *s* 4 *e*—3 *s* 5 *e*—4 *s* 4 *c*—5 *s* 6 *b*—9 *s* 4 *b*—10 *s* 6 *b*—11 *s* 4 *b*—12 *s* 6 *e*—16 *s* 6 *c*—17 *s* 4 *e*—18 *s* 4 *c*—19 *s* 6 *c*—23 *s* 6 *d*—24 *s* 4 *a*—25 *s* 4 *f*—26 *s* 6 *c*—30 *s* 6 *b*
Meteors, 13 *a* 6 *e*—3 *s* 8 *e*
METROPOLITAN BOARD OF WORKS:—
—— Assistance for a Launch, 1 *a* 10 *f*
—— Borrowing Powers of the Board, 18 *j* 11 *c*
—— Bridge Tolls, Abolition, 26 *s* 7 *c*
—— Counsels Fees, 8 *a* 8 *c*
—— Deptford Bridge, 18 *j* 11 *c*
—— Creek Bridge, 18 *j* 11 *c*
—— Finance, 8 *a* 8 *c*—26 *s* 7 *c*
—— Finsbury Park and Green Lanes New Road, 15 *s* 4 *e*
—— Fire at the General Post Office, 1 *a* 10 *f*—8 *a* 8 *c*
—— Gas Supply, 1 *a* 10 *f*—1 *a* 11 *a*
—— General Communications, 18 *j* 11 *c*
—— Glandered Horses, 18 *j* 11 *c*
—— Kensington Road and Barracks, 18 *j* 11 *c*
—— Kentish Town Improvements, 11 *j* 5 *a*
—— Leicester Square, 4 *j* 5 *a*
—— Loan, 25 *j* 11 *f*
—— Mare Street, Hackney, Widening of, 4 *j* 5 *a*
—— Meetings, 4 *j* 5 *a*—11 *j* 5 *a*—25 *j* 11 *f*—4 *a* 10 *f*

Metropolitan Board of Works *(continued)*.
—— Metropolitan Buildings and Management Act, 18 *j* 11 *c*
—— Tenders for Public Works, 26 *s* 7 *c*
—— Thames Embankment—Additional Seats, 4 *j* 5 *a*
—— Questions about, 11 *j* 5 *a*—25 *j* 11 *f*
—— Victoria Embankment, 18 *j* 11 *c*
—— Thanksgiving Day, Act Empowering the Board to Pay the Expenses of the Seats, &c., 14 *s* 9 *f*
—— Victoria Park, 18 *j* 11 *f*—25 *j* 11 *f*
Metropolitan Buildings, 23 *j* 9 *f*
—— Charity, Monthly Statement, 30 *j* 11 *a*—3 *s* 9 *c*
—— Drinking Fountain and Cattle Trough Association, Annual Meeting, 1 *j* 12 *b*
—— Hospital Sunday, *see* HOSPITAL
—— Improvements—Chelsea, 24 *s* 5 *f*
—— Pauperism, Weekly Returns, 2 *j* 6 *e*—9 *j* 9 *c*—23 *j* 12 *a*—30 *j* 11 *a*—6 *a* 7 *d*—13 *a* 6 *c*—20 *a* 5 *d*—27 *a* 7 *c*—3 *s* 9 *c*—10 *s* 10 *e*—17 *s* 4 *e*—24 *s* 8 *b*
—— Sick Asylum, Laying the Foundation of, 8 *a* 11 *f*
—— Waters, Dr. Letheby's Analysis, 3 *j* 7 *f*—3 *a* 11 *f*—29 *a* 7 *e*—25 *s* 7 *f*—29 *s* 4 *e*
Middlesex Coroners, Return of Payments to, 21 *a* 5 *f*
MIDDLESEX SESSIONS:—
—— Accounts, 21 *a* 11 *b*
—— Adulteration of Food, 24 *j* 11 *f*
—— Coroners' Accounts, 24 *j* 11 *f*
—— County Lunatic Asylum, 24 *j* 11 *f*
—— Edwards and Barber *v.* St. Pancras Justices, 27 *j* 11 *b*
—— Hanwell Asylum, 21 *a* 11 *b*
—— Industrial and Reformatory Schools Act, 21 *a* 11 *b*
—— Irving *v.* Mansfield, 27 *j* 11 *b*
—— Re-Election of the Chairman, 24 *j* 11 *f*
—— Surplus Land in Westminster, 21 *a* 11 *b*
—— Third Lunatic Asylum, 21 *a* 11 *b*
—— Trigg *v.* Bridge, 27 *j* 11 *b*
Milk, Putrid, *see* PUTRID
Mill Mortgages, 15 *s* 7 *f*—17 *s* 3 *f*
Millard (B.) on the Coasts of the Red Sea, 21 *j* 10 *f*
Milner's Safe Company, 1 *a* 10 *b*
Milton's Church—All Hallows, Bread St., Proposed Removal of, 29 *a* 9 *e*
Milton (John) Monument to at Horton, 12 *a* 7 *e*
MINING INTELLIGENCE:—
—— Business of the Week, 6 *j* 9 *b*—13 *j* 9 *d*—20 *j* 8 *b*—27 *j* 7 *a*—3 *a* 6 *a*—10 *a* 7 *b*—17 *a* 7 *b*—24 *a* 10 *b*—31 *a* 5 *a*—7 *s* 4 *a*—14 *s* 6 *a*—21 *s* 6 *a*—28 *s* 6 *a*
—— Cape Copper Mining Company, 17 *s* 4 *a*
—— Chontales Company, 16 *j* 11 *a*
—— Copper Ore Sales, 20 *a* 8 *b*—24 *s* 4 *a*
—— Cornish Mining, 6 *j* 9 *e*—10 *a* 7 *b*
—— Ticketing, 4 *s* 4 *e*—18 *s* 8 *b*
—— Cornwall Tin and Copper Mining Company, 14 *a* 5 *a*
—— Costa Rica Gold Mining Company, 26 *a* 5 *a*
—— Dee Side Mining Company, 22 *a* 5 *a*
—— Emma Silver Mining Company, 1 *j* 13 *c*
Mining Intelligence *(continued)*.
—— English and Australian Copper Company, 14 *a* 5 *a*
—— Javali (Nicaraguan) Company, 13 *a* 7 *b*—15 *s* 5 *b*
—— Malayan Peninsula East India Tin Mining Company, 4 *j* 11 *a*
—— Mines of the Pacific Coast, 8 *j* 10 *a*—13 *j* 11 *e*
—— Nicaraguan Mining Company, 15 *s* 4 *a*
—— North Prince Patrick Lead Mining Company, 26 *a* 5 *a*
—— Precious Metals, 13 *j* 11 *e*
—— State of Shares in the Various Companies, *in every day's paper*
—— Whitehaven Iron Mines, 30 *j* 6 *a*
Ministerial Whitebait Dinner at Greenwich, 27 *j* 5 *f*—3 *a* 9 *f*—7 *a* 9 *f*—10 *a* 12 *a*
—— Movements, 6 *a* 9 *f*—8 *s* 7 *e*—11 *s* 7 *e*
Minnesota, Scourge of Locusts in, 2 *s* 5 *f*
Mint Museum, 17 *j* 5 *c*
—— Report on, 27 *j* 4 *d*
Miraculous Preservation of a Lad at Sea, 24 *s* 7 *f*—28 *s* 10 *d*
Miscellaneous Services, 28 *s* 7 *d*
Missions to Seamen, 24 *a* 5 *b*
Mitford (Lt. J.) on the Wimbledon Review, 16 *j* 10 *d*
Moens (W. J. C.) on the Capture by Spanish Brigands, 11 *j* 12 *a*
Monck (W. H. S.) on Trinity College, Dublin, 29 *j* 8 *e*—4 *a* 7 *e*—11 *a* 11 *d*
MONEY MARKET:—
—— Allowance on Deposits, Increase, 31 *j* 10 *a*
—— American Coin Taken to the Bank, 29 *s* 4 *a*
—— Debts Held Abroad, 21 *j* 11 *a*
—— Five per Cent Funded Loan, 21 *j* 11 *a*—25 *j* 6 *a*
—— Import of Gold from, 4 *s* 4 *a*
—— Market, 20 *j* 8 *a*—11 *a* 7 *a*—21 *s* 6 *a*
—— Antwerp City Loan, 25 *s* 4 *a*
—— Argentine Bonds, 27 *j* 7 *a*
—— Bar Silver, 30 *j* 6 *a*—25 *s* 4 *a*
—— Berlin Market, 23 *s* 6 *a*
—— Bills on India, Tenders for, 2 *j* 6 *a*—16 *j* 11 *a*—6 *a* 10 *a*—20 *a* 8 *a*—3 *s* 5 *a*—17 *s* 4 *a*
—— Boliver Railway Bonds, 28 *j* 10 *c*
—— Bolivian Loan, 1 *j* 13 *a*—6 *j* 9 *b*—10 *j* 11 *a*—22 *j* 11 *a*—29 *j* 10 *a*—30 *j* 6 *b*—7 *s* 4 *a*—18 *s* 4 *a*
—— Buenos Ayres, 17 *j* 10 *c*—20 *j* 8 *a*—5 *a* 9 *a*—2 *s* 4 *a*
—— Canadian Loan, 4 *j* 11 *a*
—— Cape Return of Specie Exported to, 12 *a* 4 *a*
—— Chinese Trade, 20 *j* 8 *a*
—— City of St. Louis Bonds, 6 *j* 9 *a*—21 *j* 11 *a*
—— Coal Market, *see* COAL
—— Colombian Loan, 27 *j* 7 *a*—15 *s* 4 *a*
—— Columbus, Chicago &c. Railway Bonds, 15 *s* 4 *a*
—— Corn Market, 2 *j* 6 *a*—4 *j* 11 *a*—7 *j* 11 *a*—11 *j* 6 *a*—18 *j* 10 *a*—21 *j* 11 *a*—28 *a* 10 *c*—22 *a* 5 *a*—25 *a* 5 *a*—26 *a* 5 *a*—15 *s* 4 *a*—29 *s* 4 *a*
—— Costa Rica, 8 *a* 6 *a*
—— Defaulting Railway Companies, 30 *j* 6 *a*
—— Discount Market, 7 *a* 7 *a*—21 *a* 7 *a*

Money Market (*continued*).
—— Egyptian Bugdget, 20 *j* 8 *a*
—— Affairs, 19 *a* 7 *a*
—— Equador Market, 31 *j* 10 *a*
—— Forgeries on Continental Banks, 6 *j* 9 *a*
—— Frankfort Market, 18 *a* 5 *a*—3 *s* 5 *a*
—— Gold Taken to the Bank, 1 *j* 13 *a*—2 *j* 6 *a*—4 *j* 11 *a*—7 *j* 11 *a*—8 *j* 10 *a*—9 *j* 9 *a*—13 *j* 9 *d*—15 *j* 10 *d*—17 *j* 10 *c*—18 *j* 10 *a*—20 *j* 8 *a*—21 *j* 11 *a*—23 *j* 7 *a*—24 *j* 10 *a*—25 *j* 6 *a*—28 *j* 10 *c*—30 *j* 6 *a*—31 *j* 10 *a*—5 *a* 9 *a*—12 *a* 4 *a*—13 *a* 7 *a*—14 *a* 5 *a*—15 *a* 7 *a*—18 *a* 5 *a*—19 *a* 7 *a*—20 *a* 8 *a*—21 *a* 7 *a*—22 *a* 5 *a*—24 *a* 10 *a*—25 *a* 5 *a*—26 *a* 5 *a*—27 *a* 7 *a*—28 *a* 5 *a*—1 *s* 4 *a*—7 *s* 4 *a*—8 *s* 4 *c*—9 *s* 4 *a*—10 *s* 6 *c*—11 *s* 4 *a*—12 *s* 6 *c*—17 *s* 4 *a*—19 *s* 6 *a*—21 *s* 6 *a*—22 *s* 4 *a*—23 *s* 6 *a*—24 *s* 4 *a*—25 *s* 4 *a*
—— Greek Debt, 14 *j* 10 *a*
—— Guatemala Bonds, 25 *j* 6 *a*—30 *j* 10 *a*
—— Hungarian Loan, 24 *s* 4 *a*—26 *s* 5 *a*—30 *s* 6 *a*
—— Import of Gold, 1 *j* 13 *a*—7 *j* 11 *a*—8 *j* 10 *a*—13 *j* 9 *d*—14 *j* 10 *a*—15 *j* 10 *d*—16 *j* 11 *a*—17 *j* 10 *c*—18 *j* 10 *a*—20 *j* 8 *a*—21 *j* 11 *a*—22 *j* 11 *a*—27 *j* 7 *a*—28 *j* 10 *c*—29 *j* 10 *a*—30 *j* 6 *a*—3 *a* 6 *a*—5 *a* 9 *a*—6 *a* 10 *d*—10 *a* 7 *a*—11 *a* 7 *a*—12 *a* 4 *a*—13 *a* 7 *a*—15 *a* 7 *a*—17 *a* 7 *a*—18 *a* 5 *a*—19 *a* 7 *a*—21 *a* 7 *a*—22 *a* 5 *a*—24 *a* 10 *a*—26 *a* 5 *a*—27 *a* 7 *a*—28 *a* 5 *a*—1 *s* 4 *a*—2 *s* 4 *a*—3 *s* 5 *a*—8 *s* 4 *c*—9 *s* 4 *a*—11 *s* 4 *a*—14 *s* 6 *a*—15 *s* 4 *a*—16 *s* 6 *b*—22 *s* 4 *a*—24 *s* 4 *a*
—— Indian Market, 20 *j* 8 *a*
—— Italian Rentes, 2 *j* 6 *a*
—— Kama Volga Steam Navigation Bonds, 28 *a* 5 *b*
—— Louisiana Bonds, 25 *j* 6 *a*—30 *j* 6 *a*
—— Manchester Markets, 2 *j* 6 *a*—8 *j* 10 *a*—3 *a* 6 *a*—5 *a* 9 *a*—2 *s* 4 *b*—30 *s* 6 *a*
—— Melbourne Advices, 1 *s* 4 *a*
—— Mexican Dollars, 4 *j* 11 *a*—10 *j* 11 *a*—21 *j* 11 *a*—1 *a* 10 *b*—1 *s* 4 *a*—18 *s* 4 *a*
—— Bonds, 11 *j* 6 *a*
—— Montreal City Bonds, 26 *s* 6 *a*
—— New Granada, 27 *j* 7 *a*—20 *a* 8 *a*
—— York Market, 16 *j* 11 *a*—29 *j* 10 *a*—18 *a* 5 *a*—12 *s* 6 *c*—15 *s* 4 *a*
—— City Debt, 12 *a* 4 *a*
—— Loan, 13 *a* 7 *a*
—— Paris Market, 14 *a* 5 *a*
—— Peruvian Affairs, 6 *j* 9 *b*—22 *a* 5 *a*—5 *s* 6 *b*—24 *s* 4 *a*
—— Philadelphia and Reading Railway Bonds, 1 *j* 13 *a*
—— Portuguese Market, 20 *j* 8 *b*—27 *j* 7 *a*
—— Prospects of, 28 *s* 6 *f*
—— Queensland Loan, 22 *j* 11 *a*
—— Rio de Janeiro, 7 *s* 4 *a*
—— Russian Bonds, 29 *a* 7 *a*—2 *s* 4 *a*
—— San Domingo Bonds, 22 *j* 11 *a*
—— Silver Market, 11 *a* 7 *a*—27 *a* 7 *a*—9 *s* 4 *a*
—— Spanish Affairs, 14 *j* 10 *a*—22 *a* 5 *a*—24 *a* 10 *a*—27 *a* 7 *a*
—— Coupons, 22 *j* 11 *a*—24 *j* 10 *a*—25 *j* 6 *a*—26 *a* 5 *a*
—— Turkish Loan, 23 *j* 7 *a*—22 *a* 5 *a*—5 *s* 6 *b*
—— New Loan, 22 *a* 5 *a*—5 *s* 6 *b*—16 *s* 6 *b*—17 *s* 4 *a*—18 *s* 4 *a*—19 *s* 6 *a*—21 *s* 5 *b*—22 *s* 4 *a*—23 *s* 6 *a*

Money Market (*continued*).
—— United States Five Per Cent Funded Lo
11 *j* 6 *a*—25 *j* 5 *a*—25 *j* 6 *a*—21 *a* 7 *a*
—— Venezuelan Bonds, 7 *j* 11 *a*—25 *j* 6 *a*—27
7 *a*
—— Vienna Bourse, 8 *j* 10 *a*
—— Virginian Bonds, 23 *s* 6 *a*
—— Withdrawal of Gold from the Bank, 3 *j*
a—6 *j* 9 *a*—10 *j* 11 *a*—11 *j* 6 *a*—14 *j* 10 *a*—16
11 *a*—27 *j* 7 *a*—29 *j* 10 *a*—1 *a* 10 *b*—3 *a* 6 *a*
12 *a* 4 *a*—21 *a* 7 *a*
Mont Blanc, Ascent of by Madame Zubelin, 4
4 *e*
—— and Elbruz, 27 *a* 8 *e*—28 *a* 3 *f*—5 *s* 9 *f*
—— Note on the Ascent of, 20 *j* 13 *f*
Monument, Proposal to Take Down and Rebuil
13 *j* 8 *e*
Moor (Rev. J. T.) Biographies and Confidenti
Letters, 29 *s* 3 *f*
Moore (A. H.) on Mont Elbruz and Mont Blan
28 *a* 3 *f*
—— (A. W.) Travel in the Caucasus, 26 *s* 7 *e*
29 *s* 4 *e*
Moorfields Roman Catholic Church, 2 *j* 10 *e*
Morocco, No Plague at, 3 *a* 5 *a*
—— Rejoicings at the Victories Obtained by th
Sultan, 28 *s* 10 *e*
Morris (F. O.) Mortality Among Martins, 7 *j* 4
21 *j* 4 *f*—7 *a* 12 *e*
—— on Migration of Swallows, 16 *s* 11 *f*
Moss (H. W.) on the Charge of Undue Severi
at Shrewsbury School, 21 *j* 10 *c*—31 *j* 11 *f*
Mortality Among Martins, 21 *j* 4 *f*—7 *a* 12 *e*
—— Notes about, 7 *j* 4 *e*—21 *j* 4 *f*
Mortara Case, 12 *a* 8 *f*
Mostyn Coal and Iron Company, 9 *j* 9 *a*
Mortuaries for Single Room Lodgers' Dead, 14
8 *b*
Moule (Rev. Henry) on the Sewage Question,
s 11 *f*
Mountaineering in the Caucasus, 26 *a* 7 *f*
Mowbray (—.) at Oxford, 11 *s* 10 *a*
Moyar Coffee Company, 13 *a* 7 *a*
Mugford (W. H.) on the Patriotic Schools, 19
7 *f*—23 *s* 7 *b*
Mulberry Trees in the City, *see* City
Mundella (—) at Sheffield, 20 *a* 5 *f*
Municipal Government of London, 23 *s* 6 *f*—28
6 *a*
Murderous Carelessness, a Mother Shot by he
Son, 30 *j* 11 *b*
MURDERS:—
—— of Captain Bird, by a Private, at Aldershot
14 *s* 8 *e*
—— Notes about, 17 *s* 3 *f*—19 *s* 5 *f*
—— of James Beach, at at Beckton, 25 *s* 3 *c*
—— of James Boylan, at Glasgow, 28 *j* 11 *e*
—— of Commander Campora, by his Servant
who Afterwards Committed Suicide, 10 *j* 12 *e*
—— of John Chant in the Isle of Dogs 15 *s* 3 *f*
—— of Mrs. Coppen, by her Husband, at Cam-
berwell, 28 *a* 9 *c*—31 *a* 9 *d*
—— of Dournaux, Dupree, and Joubert by Ma-
rauders, at Khat, 23 *j* 10 *f*
—— of Samuel Earp, by Two Youths Drowning
him, at Birmingham, 23 *j* 10 *e*
—— of Wm. Eyre, at Derby, 14 *j* 12 *b*

Murders *(continued)*.
—— of a Father, by his Three Sons, at Modena, 3 *s* 3 *d*
—— of Mr. and Mrs. Fleming, at Mitchelstown, 27 *j* 8 *c*
—— of Mary Ann Ford, by her Paramour, at Newport Market, 24 *s* 5 *e*
—— of Andrew Gibson, by a Fellow Lodger, at Edinburgh, 25 *s* 3 *c*
—— of John Grimes, at Glasgow, 14 *s* 9 *f*
—— of Mr. L. Haber, in Japan, 5 *a* 5 *b*—28 *a* 5 *a*
—— of Mrs. Hayes, at Tipperary, 17 *j* 9 *f*—20 *j* 7 *b*
—— of Alice Hole, by her Husband, at Bristol, 31 *a* 7 *f*—7 *a* 3 *f*
—— of Alice Knight, by her Father, and Attempted Suicide of the Murderer, 11 *a* 5 *a*
—— of Peter Leicester, by Three Colliers, near Parr, 1 *s* 8 *f*
—— of Emma Marston, by her Paramour, at Shrewsbury, 25 *s* 3 *c*
—— of Capt. Henry M'Beath, on Board the *Victoria*, at Barcelona, by a Sailor, 25 *s* 7 *f*
—— of Alex. M'Lean, by Mr. Barge, at Manchester, and Suicide of the Murderer, 26 *a* 3 *e*
—— of a Man, named M'Parsland, by his Brother, at Lisles, 4 *j* 7 *f*
—— of Mary Moore, by an Irishwoman, at Sheffield, 16 *s* 5 *e*
—— of Richard Morgan, Kicked to Death by Liverpool Roughs in a Crowded Thoroughfare, 11 *a* 4 *f*—16 *s* 5 *e*
—— of a Mother, by a Son and Daughter, Eure-et-Loire, 2 *s* 3 *c*
—— of a Native Officer, by a Sepoy at Bangalore, 7 *s* 7 *f*
—— of Mrs. Osborne, at Stretton-on-Dunsmore, by her Husband, 24 *s* 4 *c*—28 *s* 5 *e*
—— of Mr. Ostler, a Farmer's Wife, near Fermoy, 4 *a* 11 *b*
—— of Thomas Pettingall, at Haddiscoe, 24 *j* 9 *f*
—— of Mrs. Power, at Tallow, near Lismore, 3 *a* 10 *b*
—— of Mrs. Quigley, by her Husband, at Edinburgh, 24 *j* 9 *f*
—— of Mrs. Riley, by her Husband, at Cardiff, 8 *j* 7 *e*
—— of Mr. Robinson, at his House near Ballina, 19 *s* 8 *b*
—— of John Rowley, at Coventry, 28 *s* 5 *e*
—— of one Scanlan, a Farmer, at Killenaule, 15 *s* 6 *e*—18 *s* 9 *a*
—— of Capt. Albert Schmidt, by the Carlists, 13 *j* 7 *d*
—— of a Servant Girl and her Master, by a Policeman, in St. Petersburg, 10 *s* 7 *d*
—— Capture of the Murderer by the Chief of the Police, 10 *s* 7 *d*
—— of Peter Sharp, at Crieff, 15 *s* 3 *f*
—— of Thomas Stapleton, at Dunkerrine, 4 *j* 7 *f*
—— of G. Swanson, by Patrick Butler, on Ship Board at Greenock, 25 *a* 9 *b*
—— of a Woman, by her Father-in-law, in France, 2 *s* 3 *e*
Murders *(continued)*.
—— of a Woman, in the Forest, near Boulogne, 31 *a* 3 *d*
—— of Ann Worthington, by her Husband, at Liverpool, 12 *s* 5 *d*
—— Alleged, at Sea, on Board the *James Hersey*, 25 *s* 3 *e*
—— Attempted, of Col. Ten Broeck, by Gen. Walter Whittaker, at Gilman's Station, Louisville, 24 *a* 12 *c*—28 *a* 4 *d*
—— of Henry Birch, at Wrington, 23 *s* 6 *d*
—— of Mary Black, by her Husband, at Wood Green, 24 *s* 3 *b*
—— of Corderoy, a Gardener, by his Mate, 15 *s* 4 *b*
—— of William Davis, by a Foreigner at Colnbrook, 25 *a* 4 *f*
—— of James Devaney, by Patrick Kelly, at Jarrow-on-Tyne, 7 *s* 7 *e*
—— of Ann Faulkner, by her Lover, at Bridge Norton, 29 *a* 5 *a*—31 *a* 9 *b*—15 *s* 3 *f*
—— of Mrs. Hattersley, by her Husband and Attempted Suicide of the Man, 3 *a* 12 *f*
—— of Rhoda Hinton, at Piershill Barracks, by her Husband, and Suicide of the Murderer, 25 *s* 9 *b*
—— of Mr. Hodgson, by his Tenant, at Birmingham, 9 *s* 8 *a*
—— of Mrs. Lewin, by her Husband, at Windsor, 29 *s* 9 *b*
—— of Archibald Walter, by a Farmer named Harold, near Carlingford, 21 *s* 9 *f*
—— of Mr. James Muir, at Glenore, 2 *s* 8 *d*
—— of Amelia Taylor, by a Police Officer, her Paramour, at Edmonton, 30 *s* 9 *f*
—— Remarkable Trial of Twenty-four Persons, at Ravenna for, 17 *s* 3 *d*
—— or Suicide of James Gartland, at Dublin, 30 *j* 9 *f*
—— Suspected, of Elizabeth Amos, at Camberwell, 11 *s* 7 *f*—15 *s* 3 *f*—16 *s* 11 *f*
—— of Ann Maxwell, at Edinburgh, 27 *j* 9 *d*
Murders, at Boston, by a Boy, 11 *a* 10 *c*
Murderous Assault on a Prison Warder, by Thos. Mannion, at Warwick, 21 *j* 11 *f*
Murdoch (Abm.) Competitors for Emigrants, 12 *s* 6 *a*—21 *s* 11 *f*
Murphy (Lt. Cecil) on the Cameron Search Expedition, 7 *a* 4 *e*
Muscatels, State of Trade in, 2 *s* 4 *e*
Musgrave (G. A.) on Emigration to a Free Country, 19 *s* 6 *e*
Music, Sale of the Copyright of the "Lover and the Bird," 2 *j* 5 *d*
Musical Copyrights, Sale of, 21 *a* 8 *a*
Musquitoes in London, 24 *a* 7 *f*—25 *a* 4 *f*—26 *a* 5 *f*—27 *a* 6 *c*
Mutual Life Assurance Society, 20 *j* 8 *b*
— Tontine (Westminster Chambers) Association, 18 *a* 5 *a*—3 *s* 5 *e*
Myers (M. S.) on the Gas Light and Coke Company, 15 *a* 10 *b*
Myerstein (E.) on Post Office Telegrams, 24 *a* 12 *b*
Mysterious Disappearance of Mr. Wilton, at Snowdon, 18 *a* 3 *f*

N.

Napier and Ettrick (Lord) on the India Council Bills, 29 *j* 8 *c*
Napoleon III., the Prince Charles of Roumania Visits the Tomb of, 25 *s* 3 *e*
Nassau Phosphate Company, 15 *a* 7 *a*
Natal and the Peace Society, 9 *s* 5 *c*
—— Land and Colonization Company, 6 *j* 9 *a*
National Debt, Official Notices, 4 *j* 11 *b*
—— Association for the Promotion of Social Science—Essays on Interna ional Law, 13 *a* 11 *d*
—— Discount Company, 9 *j* 9 *a*—17 *j* 10 *c*—24 *j* 10 *b*
—— Farmers' Union, Notes about, 6 *j* 14 *d*
—— Gallery Varnish, 3 *j* 4 *e*—6 *j* 8 *b*—9 *j* 5 *c*—13 *j* 13 *c*
—— Mutual Shipping Assurance Association, 11 *a* 7 *a*
—— Orphan Home, Distribution of Prizes, 1 *j* 12 *d*
—— Society for Women's Suffrage, Annual Meeting, 9 *j* 10 *b*
—— and Denomi ational Schoolmasters, Conference of, 1 *j* 12 *d*
Naval and Military Pensions, 25 *s* 10 *a*
NAVAL AND MILITARY INTELLIGENCE :—
—— Abbey Farm, Colchester, Field Days at, 17 *a* 5 *f*
—— Aldershot—the Heat and the Manœuvres, 17 *j* 5 *d*
—— Annual Inter-Regimental Rifle Match, 27 *a* 5 *e*—28 *a* 9 *a*
—— Field Day on Broxhead Common, 27 *j* 9 *f*
—— Grand Display in the Long Valley, 1 *a* 5 *f*
—— Hospitals, 28 *s* 5 *f*
—— Leave of Absence from, Granted to Officers, 11 *a* 5 *d*
—— Manœuvres, 7 *j* 9 *f*—8 *j* 8 *c*—11 *j* 5 *f*—13 *j* 7 *f*—17 *j* 12 *e*—21 *j* 10 *d*—22 *j* 12 *a*—25 *j* 12 *d*—27 *j* 9 *f*—29 *j* 11 *a*—31 *j* 5 *e*
—— Army Corps, 6 *j* 14 *b*
—— Death from Sunstroke During, 13 *j* 7 *f*—17 *j* 5 *d*
—— Operations at Frensham, 6 *a* 8 *a*
—— Reports and Sketches of Officers, 2 *j* 5 *e*
—— Review at Chobham, 10 *j* 10 *e*
—— at Cove Common, 26 *a* 3 *f*—29 *a* 5 *e*
—— at Woolmer, 23 *j* 10 *e*—28 *j* 12 *a*
—— Army Service Corp at, 8 *s* 3 *d*
—— Sham Fight at, 7 *j* 10 *f*—15 *j* 11 *a*—16 *j* 5 *d*—20 *j* 7 *e*—30 *j* 10 *c*
—— Treat to the School Children at Farnham Park, 3 *s* 4 *c*
—— Winter Arrangements, 3 *a* 7 *a*
—— Appointments, 1 *j* 9 *f*—2 *s* 5 *e*—4 *j* 8 *b*—11 *j* 8 *b*—13 *j* 7 *c*—18 *j* 5 *f*—18 *j* 6 *a*—21 *j* 5 *e*—22 *j* 5 *f*—24 *j* 5 *e*—25 *j* 5 *e*—28 *j* 5 *e* & *f*—29 *j* 8 *b*—1 *a* 8 *d*—3 *a* 5 *b*—6 *a* 8 *b*—8 *a* 8 *d*—10 *a* 9 *f*—12 *a* 3 *e*—12 *a* 6 *c*—13 *a* 5 *e*—15 *a* 5 *d*—15 *a* 8 *b*—17 *a* 5 *f*—19 *a* 5 *d*—19 *a* 8 *d*—21 *a* 5 *d*—22 *a* 6 *a*—25 *a* 3 *f*—26 *a* 3 *f*—27 *a* 5 *f*—28 *a* 9 *a*—29 *a* 8 *a*—31 *a* 3 *e*—1 *s* 3 *d*—2 *s* 3 *f*—3 *s* 4 *c*—4 *s* 3 *e*—5 *s* 7 *d*—8 *s* 3 *e*—9 *s* 3 *c*—9 *s* 6 *c*—10 *s* 5 *d*—11 *s* 3 *f*—14 *s* 5 *c*—15 *s* 4 *f*—16 *s* 6 *a*—16 *s* 10 *d*—19 *s* 8 *c*—21 *s* 5 *f*—23 *s* 8 *d*—24 *s* 3 *f*—26 *s* 5 *f*—26 *s* 8 *b*—29 *s* 3 *e*—30 *s* 8 *a*

Naval and Military Intelligence (*continued*).
—— Army Entrance Examination, 7 *s* 6 *b*
—— Medical Candidates, List of Successful, 6 *a* 8 *b*
—— Regulations, War Office Circular about, 22 *a* 3 *f*
—— Savings Banks, Return of Deposits, 28 *a* 3 *e*
—— Autumn Manœuvres in France, *see* FRANCE
—— in Bohemia, *see* AUSTRIA
—— in Germany, *see* GERMANY
—— Auxiliary Forces, 27 *j* 11 *b*
—— Balloons for Military Purposes, Trials of, 22 *j* 5 *a*—23 *j* 5 *e*—28 *j* 12 *b*—29 *j* 5 *e*—31 *j* 5 *e*—5 *s* 7 *d*
—— Hot Air, 8 *s* 3 *d*—10 *s* 5 *d*—11 *s* 3 *e*—12 *s* 3 *e*—19 *s* 5 *f*—21 *s* 5 *f*—29 *s* 3 *e*
—— Inventor of, 23 *s* 5 *e*
—— Notes about, 1 *a* 11 *f*
—— Bandmasters New Regulations, 11 *a* 5 *d*
—— Barrack Accommodation, 24 *a* 12 *a*
—— the Baton in the Soldier's Knapsack, 25 *s* 7
—— Best Shooting Regiment—the 79th Camero 8 *s* 4 *c*
—— Brevot, 1 *j* 9 *f*—11 *j* 8 *b*—29 *j* 8 *b*—12 *d*—19 *a* 8 *d*—22 *a* 6 *a*—29 *a* 8 *a*—9 *s* 6 *c*—1 8 *c*—30 *s* 8 *a*
—— Brigade of Guards, Changes, 28 *s* 9 *f*
—— Camp at Mouldham, 21 *j* 5 *a*
—— Captain's Good Service Pensions, Awa 24 *a* 5 *f*
—— Cartridge Manufactory, at Woolwich, *a* 3 *e*
—— Cavalry, Use of, 1 *s* 7 *f*
—— Chain Cables, Admiralty Circular about, *s* 5 *b*
—— Changes, 13 *a* 5 *e*—19 *s* 5 *f*
—— Channel Fleet, 9 *j* 7 *e*—16 *j* 5 *d*—28 *j* 5 *e*—24 *a* 9 *f*—27 *a* 5 *e*—11 *s* 3 *e*—15 *s* 4 *f*—16 *s* *d*—17 *s* 3 *f*—21 *s* 5 *e*
—— in the West, 17 *a* 6 *a*
—— at St. Andrews, 9 *s* 3 *d*—10 *s* 5 *d*
—— Chaplain's Pensions, Rules about, 14 *a*
—— Chatham Dockyard, Double Work at, 3 *d*
—— Men as Publicans, 10 *a* 9 *f*
—— Field Day on the Great Lines, 22 *s* 3 *f*
—— Full Dress Parade at, 29 *s* 3 *e*
—— Gratuities to Injured Workmen at, 28 *j*
—— Inquiry into the Fire at, 22 *j* 5 *a*—24 *j*
—— Siege Operations at, 29 *a* 5 *e*
—— Stoppage for Twenty-four Hours of Government Roads at, 15 *s* 4 *f*
—— Children's Annual Treat at Woolwich, *a* 5 *f*
—— Colchester, Field Day at, 28 *s* 5 *f*
—— Cooper (Sergt. Major) Arrest for Fraud, *a* 4 *a*
—— Court-Martial on Sergeant-Major Simpson, for Striking an Officer, 2 *j* 5 *e*
—— on H. B. Harrison of H.M. Ship *Tenedos*, 28 *j* 5 *f*
—— on Sergt. Cooper, for Fraud, 10 *s* 5 *d*—1 *s* 5 *c*
—— on Admiral Randolph, 13 *j* 12 *f*
—— Singular Memorialist on Behalf of *j* 9 *f*

Naval and Military Intelligence *(continued)*.
—— Court-Martial on C. B. Willcocks, 16 *s* 10 *d*
—— Crime and Punishment in the Army, Statistics of, 24 *a* 5 *f*
—— D'Aguilar (Major Gen.) Recovers his Lost Check, 21 *s* 5 *f*
—— Deaths of Officers During the Month, 9 *j* 7 *e*—18 *j* 5 *f*—28 *j* 5 *e*—11 *a* 5 *d*
—— Discipline on Board Ship, New Regulations on, 26 *s* 5 *e*
—— Divisional Orders, 11 *s* 3 *e*
—— Dover, Sham Fight at, 29 *s* 3 *e*
—— Dundee, Lords of the Admiralty at, 1 *s* 3 *d*
—— Electric Firing Apparatus—Experiments, 29 *a* 5 *e*
—— Equipment, Order how to Carry, 22 *a* 3 *f*
—— Exchange of Stations, 3 *a* 5 *b*—4 *s* 3 *e*
—— Exchanges, 6 *j* 12 *d*—6 *a* 8 *b*—7 *a* 5 *d*—3 *s* 4 *c*—19 *s* 8 *c*
—— First Appointments, Authors for Examination, 6 *j* 12 *d*
—— Orders about, 14 *a* 4 *a*—12 *s* 12 *a*—29 *s* 3 *e*
—— Flux (Benj.) Gift of the Police to, for Rescuing One of the Force from Drowning, 9 *j* 7 *e*
—— Forts on the Medway, 20 *a* 3 *e*
—— Full Dress Parade of the Royal Engineers at Chatham, 14 *s* 5 *c*
—— Garrison Instruction, 13 *a* 5 *e*—15 *a* 5 *d*
—— General Orders, 6 *j* 12 *d*—8 *a* 7 *c*—14 *a* 4 *a*—15 *a* 5 *d*—19 *a* 5 *d*—25 *a* 3 *f*
—— German Army, 22 *s* 6 *b*
—— Navy 22 *s* 6 *a*
—— Gibraltar, Parade of Troops for, 26 *s* 5 *e*
—— Good Conduct, Medals, Awards, 13 *j* 7 *c*
—— Service Pension, Awards, 28 *j* 5 *f*—31 *j* 5 *e*
—— Government Property Valuation, 13 *a* 5 *e*
—— Greenwich Hospital Pension, 2 *j* 5 *e*
—— Heavy Ordnance, Notes about, 28 *j* 5 *f*—29 *j* 5 *b*
—— Contrivances to Load Inside a Ship's Turret, 14 *s* 5 *c*—19 *s* 5 *f*
—— Gymnasium, General Order about, 3 *a* 5 *b*
—— H. M. Ship *Albatross*, Ordered Home, 16 *s* 7 *c*
—— *Devastation*, 16 *j* 5 *d*
—— *Raleigh*, 21 *s* 5 *e*—23 *s* 5 *b*—25 *s* 9 *a*—26 *s* 7 *b*
—— and *Inconstant*, Notes about, 30 *s* 10 *b*
—— *Sphinx*, 13 *j* 7 *c*
—— *Thunderer*, 1 *s* 3 *d*
—— Horses, Return of the Ages and Sizes of Troop, 28 *s* 5 *f*
—— Howard Manœuvres, 25 *s* 8 *a*
—— Indian Army, Terms of Retirement for Colonels in, 9 *j* 13 *d*
—— Notes about, 18 *j* 13 *f*
—— Re-Organizing Garrison Instructions, 3 *a* 12 *b*
—— Transfer of Officers, 12 *a* 6 *d*
—— Medical Service, Successful Candidates, 22 *a* 3 *f*
—— Reliefs, 11 *a* 5 *d*—7 *s* 3 *e*
—— Inspections, 9 *j* 7 *e*—28 *j* 5 *e*—3 *a* 5 *b*—8 *a* 7 *a*—11 *a* 5 *d*—12 *a* 3 *e*—12 *a* 5 *e*—14 *a* 4 *a*—18 *a* 3 *e*—20 *a* 3 *e*—21 *a* 5 *d*—24 *a* 5 *f*—31 *a* 3 *e*—2 *s* 3 *c*
—— Kirwee Booty, Notes about, 29 *j* 7 *c*
—— Levee of the Commander-in-Chief, 16 *j* 5 *d*
—— Lieutenant's Naval Pension, Award, 21 *s* 5 *f*
—— Long Service and Good Conduct Medal, 6 *j* 12 *d*—21 *j* 5 *c*—28 *j* 5 *f*—10 *a* 9 *f*—19 *a* 5 *d*—27 *a* 5 *f*—5 *s* 7 *d*—9 *s* 3 *c*—10 *s* 5 *d*—14 *s* 5 *c*—19 *s* 5 *f*—24 *s* 3 *f*—29 *s* 3 *e*
—— Majors in the Royal Artillery, 16 *j* 12 *d*
—— Married Soldiers Quarters at Norwich, 17 *a* 5 *f*—31 *a* 3 *e*
—— at Woolwich, 23 *s* 5 *b*
—— Martini-Henri Rifles, 25 *a* 5 *f*
—— Notes about, 8 *a* 7 *f*—11 *a* 8 *d*—15 *a* 8 *c*—18 *a* 4 *c*—20 *a* 6 *b*—21 *s* 11 *d*—22 *a* 8 *e*—24 *a* 7 *b*—25 *a* 6 *b*—26 *a* 7 *e* 27 *a* 7 *c*—29 *a* 8 *c*—1 *s* 10 *b*—10 *s* 4 *f*—10 *s* 12 *a*
—— and Chassepot, 19 *a* 6 *e*
—— and Its Critics, 22 *a* 8 *d*—5 *s* 9 *e*
—— Trial of at Woolwich, 29 *a* 5 *e*
—— Mediterranean Squadron, 10 *j* 12 *a*—27 *j* 5 *b*—28 *j* 5 *e*—4 *a* 12 *a*—7 *a* 5 *a*—8 *a* 7 *c*—11 *a* 5 *d*—15 *a* 5 *a*
—— Medway New Forts, 23 *j* 5 *e*—1 *s* 3 *d*
—— Meritorious Service Medal, Award, 6 *j* 12 *d*
—— Military Saddles, 1 *a* 5 *d*—19 *s* 7 *d*
—— Commands, 12 *a* 6 *e*—13 *a* 12 *a*—14 *a* 7 *f*—15 *a* 9 *f*—17 *a* 9 *e*
—— Militia, War Office Notice about, 11 *a* 5 *e*
—— Militia, 25 *j* 12 *c*—3 *a* 5 *b*—8 *a* 8 *d*—11 *a* 5 *d*—11 *a* 10 *d*—18 *a* 3 *e*—22 *a* 6 *a*—24 *a* 5 *f*—1 *s* 3 *d*—8 *s* 3 *e*—9 *s* 6 *c*—11 *s* 3 *f*—16 *s* 10 *d*—19 *s* 8 *c*—24 *s* 3 *f*—30 *s* 8 *a*
—— Miscellaneous News, 22 *j* 5 *a*—7 *a* 5 *d*—21 *a* 5 *d*—31 *a* 3 *e*—19 *s* 5 *f*—23 *s* 5 *b*
—— Moncrieff Siege Carriage, Trial of, 9 *j* 7 *e*—3 *a* 5 *b*
—— Movements of Troops, 27 *j* 12 *d*—8 *a* 7 *c*—12 *a* 3 *e*—15 *a* 5 *d*
—— Musketry Returns, 18 *j* 5 *f*—15 *a* 5 *d*—17 *s* 3 *e*
—— Nationalities of Officers and Men, Official Return, 18 *a* 3 *e*
—— Naval Gun Carriage for 38-Ton Gun, 21 *s* 5 *f*
—— Instructors, Official Regulations for the Examination of, 5 *s* 7 *d*
—— Knights of Windsor, 12 *a* 6 *c*
—— —— Prize Money, 1 *a* 8 *d*—5 *a* 3 *f*—8 *a* 8 *d*—19 *a* 8 *d*
—— Reserve, 4 *s* 5 *d*
—— Salvage Money, 15 *a* 8 *b*
—— —— Savings Bank, 1 *s* 8 *a*
—— Navy Club, Annual Entertainment, 18 *j* 5 *f*
—— New Siege Train, Experiments at Eastbourne, 29 *a* 5 *e*—1 *s* 3 *d*
—— —— Spurs, 28 *j* 5 *e*
—— *Oberon* Preparing for Another Experiment 17 *s* 3 *d*—24 *s* 3 *f*—28 *s* 7 *e*
—— Survey of, 9 *s* 3 *d*
—— Officers, Reported Deaths of, During the Month, 9 *j* 7 *e*
—— Official Inspections, 27 *j* 5 *b*

Naval and Military Intelligence *(continued)*.
—— Ordnance Arrangement for Bengal, 3 *s* 4 *c*
—— Palliser Armour Bolts, 11 *j* 9 *f*
—— Payment of Non-Commissioned Officers, Royal Warrant on, 19 *a* 5 *d*
—— Pensions Conferred, 14 *s* 5 *c*
—— Presentation of a Watch to a Sailor named Colyer, for Saving a Labourer from Drowning, 8 *s* 3 *d*
—— Prideaux's Apparatus for Economizing Fuel &c., to be Tried, 10 *s* 5 *d*
—— Promotions, 4 *j* 8 *b*—8 *j* 8 *b*—11 *j* 8 *b*—15 *j* 8 *a*—18 *j* 6 *a*—29 *j* 8 *b*—1 *a* 8 *d*—5 *a* 3 *f*—8 *a* 8 *d*—12 *a* 6 *a*—15 *a* 8 *b*—19 *a* 8 *d*—22 *a* 6 *a*—29 *a* 8 *a*—5 *s* 6 *a*—10 *s* 5 *d*—12 *s* 5 *f*—12 *s* 6 *a*—19 *s* 8 *c*—23 *s* 8 *d*—30 *s* 8 *a*
—— Cancelled, 1 *j* 9 *f*
—— 106th Regiment, New Colours, 15 *a* 5 *e*
—— Regimental Distinctions, 1 *j* 9 *f*
—— Orders, 28 *j* 5 *e*—31 *j* 5 *e*
—— Uniforms, Facings of the Infantry Ordered in 1768, 15 *s* 3 *d*
—— Reliefs, 19 *s* 5 *f*
—— Retired List, 1 *j* 9 *f*—4 *j* 8 *b*—8 *j* 8 *b*—11 *j* 8 *b*—13 *j* 7 *c*—15 *j* 8 *a*—18 *j* 6 *a*—22 *j* 5 *f*—25 *j* 5 *b*—5 *a* 3 *f*—15 *a* 8 *b*—19 *a* 8 *d*—22 *a* 6 *a*—29 *a* 8 *a*—5 *s* 6 *a*—9 *s* 6 *c*—11 *s* 3 *e*—16 *s* 6 *a*—26 *s* 8 *b*—30 *s* 8 *b*
—— by Sale of their Commissions, 6 *j* 12 *d*—29 *j* 8 *b*—6 *a* 8 *b*—19 *a* 8 *d*—8 *s* 3 *d*—9 *s* 6 *c*—11 *s* 3 *e*
—— Return of the British Army for 1872, 8 *s* 3 *d*
—— Roumanian Military Manœuvres, *see* MANŒUVRES
—— Royal Artillery Majors, Note about, 21 *j* 12 *a*
—— Institution, Prize Essay, 3 *a* 5 *b*
—— Marines, 21 *s* 5 *e*
—— Military Academy Examination and Awards 29 *j* 8 *a*—7 *a* 5 *d*—10 *s* 6 *f*
—— List of Successful Candidates, 5 *a* 3 *a*
—— Revised Regulations, 18 *a* 3 *f*
—— College, Woolwich, 23 *s* 7 *b*
—— Schools, Officers Passed, 3 *s* 4 *c*
—— Naval College at Greenwich Officers Joining, 6 *a* 8 *b*
—— Officers Awarded Rewards, 6 *a* 8 *b*—8 *a* 7 *c*
—— Successful Candidates for Commissions, 31 *a* 3 *e*—15 *s* 4 *f*
—— Ordnance Corps, Compensation Statute, 28 *s* 4 *f*
—— Warrants, 12 *a* 3 *e*—15 *a* 5 *d*—19 *a* 5 *d*—15 *s* 4 *f*
—— Marines, 12 *a* 3 *e*
—— School of Military Engineering, 2 *j* 5 *e*—6 *j* 12 *d*—1 *a* 5 *d*
—— Schools of Instruction, Officers Entering, 6 *a* 8 *b*—8 *a* 7 *c*
—— Officers Receiving Certificates, 6 *a* 8 *b*—5 *s* 7 *d*
—— Scientific Corps, 3 *s* 4 *a*
—— Notes about, 7 *a* 5 *f*
—— Ship News, 2 *j* 5 *e*—6 *j* 12 *l*—9 *j* 7 *e*—16 *j* 5

Naval and Military Intelligence *(continued)*.
5 *e*—1 *a* 5 *d*—3 *a* 5 *b*—15 *a* 5 *d*—17 *a* 5 *f*—18 *a* 5 *e*—25 *a* 3 *f*—28 *a* 9 *a*—31 *a* 3 *e*—2 *s* 3 *d*—5 *s* 7 *d*—11 *s* 3 *e*—12 *s* 5 *f*—15 *s* 4 *f*—17 *s* 3 *f*—25 *s* 6 *d*—26 *s* 5 *e*—28 *s* 5 *f*
—— Shoeburyness Camp, Annual Meeting, 3 *s* 12 *f*
—— Competitions, 6 *a* 7 *e*—7 *a* 12 *b*—8 *a* 7 *e*—10 *a* 6 *e*—13 *a* 5 *f*
—— Tramway for, 7 *a* 5 *d*
—— Special Circular from the Volunteers from the Militia, 13 *a* 5 *e*
—— Staff College, Past Examination List, 6 *j* 12 *d*
—— Strolling Performers, War Office Circular about, 17 *s* 3 *e*
—— Surgeons, Examination, 20 *s* 3 *e*
—— Thirsty Troops, 4 *j* 11 *f*
—— Thompson (Miss) Inspection of Troops at Chatham for her New Military Picture, 28 *j* 5 *e*
—— Torpedo Course, 2 *j* 5 *e*—24 *j* 7 *e*—28 *s* 5 *f*
—— Defensive, 19 *s* 11 *c*
—— Experiments, 22 *a* 3 *b*—27 *a* 5 *e*—28 *a* 9 *a*—7 *s* 3 *e*—28 *s* 7 *e*
—— Instructions about, 10 *s* 5 *d*
—— New Company, 22 *s* 3 *f*
—— Two Edged Experiments, 11 *s* 7 *f*—12 *s* 7 *e*—14 *s* 7 *e*—16 *s* 10 *c*—19 *s* 11 *d*—23 *s* 7 *b*—28 *s* 8 *d*
—— Trial of the Austrian Bronze Guns, and Krupp's Steel Guns, 3 *s* 3 *d*
—— Unarmed Screw Frigate *Raleigh*, 3 *s* 3 *e*
—— Unattached List, 30 *s* 8 *a*
—— War Office Circular, 19 *a* 5 *d*
—— Ships for Government, Building on the Tees, 11 *j* 9 *f*
—— Watch Club, 18 *a* 3 *c*
—— Woolwich Arsenal, New Furnace at, 26 *a* 3 *f*
—— Prince Charles of Roumania at, 21 *s* 5 *e*
—— Board of Health, Officers to Constitute, 22 *a* 3 *f*
—— 80 Ton Gun, 2 *j* 5 *e*—6 *j* 12 *e*—31 *a* 3 *e*—11 *s* 3 *e*
—— Field Day on the Common, 3 *j* 4 *c*
—— Immense Coil at, 25 *j* 12 *c*
—— Lunatic Soldier at, 29 *s* 3 *e*
—— Wormwood Scrub's Battalion Match, 13 *s* 5 *e*
—— Wouldham Engineer Camp, 1 *a* 5 *d*—6 *a* 8 *b*—18 *a* 3 *e*—24 *a* 5 *f*—16 *s* 10 *d*
—— Yeomanry Cavalry, 9 *s* 6 *c*—14 *s* 5 *c*—16 *s* 10 *d*—19 *s* 10 *c*—21 *s* 5 *f*—23 *s* 5 *b*—30 *s* 8 *a*
Nelliampathy Coffee Estates Company, 29 *a* 7 *a*
Netherlands;—New Ministry, 18 *j* 5 *a*
—— Diplomatic News, 24 *s* 3 *b*—29 *s* 3 *a*
—— Finance, 28 *s* 5 *b*
—— Opening of the Chambers and Speech from the Throne, 22 *s* 3 *a*
—— Order of the "Dutch Lion" Conferred on the Papal Nuncio, 5 *s* 5 *a*
Nevin (R. J.) on the Old Catholic Conference, 30 *s* 7 *d*
New Caledonia, Jesuit Mission in, Notes at

New Channel Steamships, 8 *a* 10 *d*
—— Comet, the Last, Notes about, 3 *a* 6 *f*—11 *a* 7 *d*—13 *a* 6 *e*—21 *a* 7 *e*—24 *a* 7 *d*—12 *s* 8 *d*
—— Notes about, 3 *j* 10 *f*—8 *j* 12 *d*—11 *j* 9 *f*—16 *j* 12 *c*—20 *j* 7 *f*—21 *j* 11 *d*—28 *j* 8 *b*—1 *a* 5 *f*
—— Dissected, 10 *j* 12 *c*
—— Coin Issued from the Mint, 14 *j* 4 *d*
—— Eisteddfod for Radnorship, 24 *a* 9 *e*
—— Guinea, and a Shorter Route to China, 3 *j* 12 *a*
—— Hospital for Women, 2 *j* 9 *f*—6 *j* 6 *f*
—— Jerusalem Church Conference, 12 *a* 9 *d*
—— Law Courts, Account of, 25 *a* 6 *c*
—— Planet, *Figaro's* Note about, 16 *s* 10 *f*
—— Quebrada Corn, 23 *j* 7 *a*
—— Royal Hotel at Blackfriar's Bridge, 7 *s* 4 *f*
—— Rules of Court, Proposed, 3 *a* 4 *d*
—— Sharlston Collieries Company, 11 *a* 7 *a*
NEW SOUTH WALES:—
—— Electoral Bill, 11 *a* 3 *a*
—— Pardon of Criminals—Debate on, 11 *a* 3 *a*
—— Queen's Birthday Celebration, 11 *a* 3 *a*
—— Railways, 11 *a* 3 *b*
—— Survey of the Northern Coast, 11 *a* 3 *b*
—— Sydney Museum, 11 *a* 3 *a*
—— Statistics, 9 *j* 6 *a*
—— Textile—Ramie, 10 *a* 10 *d*
New Thames Tunnel at Poplar, 9 *j* 7 *d*
—— Workmen's Cities, 17 *s* 5 *c*
New York, Customs Returns of, 10 *j* 11 *a*
—— Commerce of, 8 *a* 8 *f*—29 *a* 7 *f*—4 *s* 5 *e*
—— Harbour, 26 *a* 7 *f*
—— Hot Day in, 18 *j* 5 *e*
—— Republican Newspaper Association, 15 *s* 4 *a*
—— Return of British Shipments to, 16 *s* 6 *b*
NEW ZEALAND:—
—— Finances, 10 *a* 6 *d*
—— Mr. Holloway as Agent for the Agricultural Labourers Union at Otago, 6 *a* 4 *d*
—— Immigration Reports, 6 *a* 4 *d*
—— Inauguration of the New Schooner for the Melanesian Mission, 6 *a* 4 *b*
—— Pheasant Shooting in, *see* SPORTING
—— Population of, 11 *a* 7 *e*
—— Railways, 6 *a* 4 *d*
—— Thames Goldfields, 6 *a* 4 *d*
—— Loan and Trust Company, 17 *j* 10 *c*
Newbury and West Berks Field Club, 12 *s* 10 *f*
Newcastle Chymical Works Company, 7 *j* 11 *a*
Newhaven Route to Paris, 7 *a* 10 *f*—10 *a* 10 *d*
Newington (Hannah) the Reputed Murderess of Mr. Moon, Release of, 18 *s* 6 *b*
—— Butts Improvement, 17 *s* 7 *e*
Newgate, Discovery of the Wall of Old, 7 *s* 9 *a*
—— New Governor—Election, 22 *j* 12 *b*
NEXT OF KIN—PERSONS WANTED, &c.:—
—— Adam, Henry, 24 *a* 1 *b*
—— Affleck, Gilbert, 27 *a* 1 *b*
—— Aked, Thomas Lord, 18 *s* 1 *b*
—— Anderson, Maria Gist, 7 *j* 1 *b*
—— Andrew, Sarah and Eliza, 2 *j* 1 *b*
—— Thomas Tatham, 6 *j* 1 *b*
—— Appleby, Wm. Harris, 2 *j* 1 *b*—9 *j* 1 *b*
—— Bailey, James, 6 *j* 1 *b*
—— Barrett, Henry Joseph, 9 *s* 1 *b*
—— Bartlow, James, 2 *s* 1 *b*
Next of Kin—Persons Wanted, &c, *(continued)*.
—— Bates, Ann, 11 *a* 13 *c*
—— Bauer, Johanna, 15 *a* 1 *c*
—— Beaumont, Henry, 10 *s* 1 *b*—17 *s* 1 *b*
—— Beddis, Maria Gist, 7 *j* 1 *b*
—— Bentley, Joseph, 30 *j* 1 *b*—6 *a* 1 *b*
—— Birchall, Elizabeth, 1 *s* 1 *b*
—— Blackburn, Charlotte Green, and Ann Higgin, 7 *s* 1 *b*
—— Blennerhassett, Widow, and her Daughter, 21 *a* 1 *b*
—— Boxshall, Sarah, 15 *a* 1 *b*
—— Brady, John Dromgoole, 1 *s* 1 *b*
—— Brain, Ephraim T., 7 *s* 1 *b*
—— Briggs, Samuel Wanton, 24 *a* 1 *b*
—— Brinkworth, Elizabeth, 17 *j* 1 *b*
—— Brown, Hugo, John or Sarah, 13 *a* 1 *b*
—— Browning, James, 8 *j* 1 *b*
—— Brydie, John, 6 *j* 1 *b*
—— Burnett, Col., 12 *s* 1 *b*—19 *s* 1 *b*
—— Carter, Mary, 29 *s* 1 *b*
—— Chevalier, Mary Charlotte, 26 *s* 1 *b*
—— Chronan, Mr. and Mrs., 27 *j* 1 *b*
—— Clark, Duncan, 7 *j* 1 *b*
—— Clayton, Helen, 26 *s* 1 *b*
—— Cocking, George, 14 *j* 1 *b*
—— Copley, Lord, "Samuel and Eli," 3 *j* 1 *b*
—— Copper, John, 7 *s* 1 *b*
—— Costa, Paul da, 20 *j* 1 *b*
—— Coulon, James, or Dick, 11 *j* 1 *b*
—— Croasdaile, Henrietta Charlotte, 10 *j* 13 *c*
—— Cuming, H. J., 5 *a* 1 *b*
—— Deen, James, 8 *j* 1 *b*
—— D'Emden, Henry, 18 *j* 1 *b*
—— Dick, James, or Coulon, 11 *j* 1 *b*
—— Dunn, Anthony, 28 *a* 1 *b*
—— Dyson, Fred. Graham, 3 *j* 1 *b*
—— Eden or Edenson, Geo. Henry, 18 *j* 1 *b*
—— Ellingthorpe, Peter, 8 *j* 1 *b*
—— Eton Ramblers, Members of the Club, 20 *a* 1 *b*
—— Farlar, William, 11 *a* 1 *b*
—— Ffolkes, Sir W. H. Browne, 1 *a* 1 *b*
—— Fisher, Ann Maria, 4 *j* 1 *b*
—— Fletcher, Calvin, 17 *s* 1 *b*
—— Fowler, Elizabeth, 27 *a* 1 *b*
—— Frank, Edward and Richard, 7 *s* 1 *b*
—— Jonathan, 25 *a* 1 *b*
—— Franklin, Emma, 24 *j* 1 *b*
—— French, Henry, 9 *s* 1 *b*
—— Rev. Mr., 17 *j* 1 *b*
—— Frevellian, Francis, 21 *a* 1 *b*
—— Frost, Mrs. F., 1 *s* 1 *b*
—— Galaskin—Solicitor to the Family of, 1 *s* 1 *b*
—— Garner, A., 18 *a* 1 *b*
—— Gaseltine, Janet Caroline, 6 *j* 1 *b*
—— Gilder, Francis, Deeds in the Possession of, 27 *j* 1 *b*
—— Gladwin, Mary, 18 *j* 1 *b*
—— Goleborn, Thos. Lynch, 27 *a* 1 *b*
—— Graham, Charles, 6 *j* 1 *b*
—— Green, Edward, 24 *a* 1 *b*
—— Grubb Family, 29 *j* 1 *b*
—— Grundy, Joseph Leeming, 6 *j* 1 *b*
—— Hamilton, William, 27 *a* 1 *b*
—— Hamuson, Thos. Philip, 6 *j* 1 *b*

Next of Kin—Persons Wanted, &c. (*continued*).
—— Harris, Thomas, 28 *j* 1 *b*
—— Hastings, Mary Wigley, 14 *a* 1 *b*
—— Hayne, Thos., 26 *s* 1 *b*
—— Henty, Julia Louisa, 6 *j* 1 *b*
—— Heylyn, Jane, 16 *j* 1 *b*
—— Hill, Charles Popham, 27 *a* 1 *b*
—— Hitchman, Joseph, 9 *j* 15 *a*
—— Hobham, —, 25 *s* 1 *b*
—— Holme, Margaret, 12 *s* 1 *b*
—— Hume, William, 17 *s* 1 *b*
—— Hunter, Milikin, 28 *j* 3 *d*
—— Jackson, Miss Jane, 9 *j* 1 *b*
——— Robert William, 29 *j* 1 *b*
—— Jerdan, Mrs., 8 *j* 1 *b*
—— Jones, of Worcester, 6 *a* 1 *b*
—— Joyce, —, 19 *s* 1 *b*
—— K. S., Gravestone Bearing these Initials only, 23 *j* 1 *b*
—— Keen, William, 1 *a* 1 *b*
—— Kendall, Capt., 31 *j* 1 *b*
—— Kent, Louisa, 16 *j* 1 *b*
—— Killen, James, 17 *a* 1 *b*
—— Kingsbury, James, 23 *j* 1 *b*
—— Lambe, Augusta Mary, 1 *j* 1 *b*
—— Langlois, M., 18 *a* 1 *b*
——— Napoleon, 29 *a* 1 *b*
—— Langsford, Thomas, 28 *j* 1 *b*
—— Lear, Thomas, 25 *j* 1 *b*
—— Lee, Thomas, 4 *j* 1 *b*
—— Le Grande, Emile, 6 *j* 1 *b*
—— Lewis, Thos. Robert, 29 *s* 1 *b*
—— Linley, George, 8 *j* 1 *b*
—— Logan, Robert, 24 *a* 1 *b*
—— Loney, Thos. Connor, 22 *j* 13 *b*
—— Lynd, Eleanor, 12 *s* 1 *b*
—— Lynn, George, 21 *a* 1 *b*
—— Mackeckne, Rev. Somersall, 14 *a* 1 *b*
—— Mahony, Joseph Robert, 7 *s* 1 *b*—25 *s* 1 *b*
—— Malcolme, Frederick, 6 *j* 1 *b*
—— Marshall, Albert, 22 *s* 1 *b*—29 *s* 1 *b*
—— Mather, Ann, nee Liddell, 8 *s* 1 *b*
—— Matthews, George, 7 *s* 1 *b*
—— M'Clure, Rear Adm. Sir Robert John le Mesurier, 23 *j* 4 *f*
—— M'Quillan, Ann, 16 *j* 1 *b*
—— Mitchell, Jas. Henry, 25 *s* 1 *b*
——— Mary, 15 *a* 1 *b*
—— Monday, William, 6 *j* 1 *b*
—— Moore, Phœbe, 30 *j* 1 *b*
—— Muggeridge, Edw. James, 12 *a* 1 *b*
—— Neagles, Lucy, 4 *a* 1 *b*
—— Newell Family, 21 *s* 1 *b*
—— Noble, —, 23 *j* 1 *b*
—— Notman, Martha, 3 *a* 1 *b*
—— Nusbaum, Rosalef, 17 *j* 1 *b*
—— Nuttall, Thomas, 14 *j* 1 *b*
—— O'Brien, Joseph Arthur, 17 *j* 1 *b*
——— Octavius, 22 *a* 1 *b*
—— Palmer, John, 11 *a* 13 *c*
—— Pallar, Blair,? Miss Emma, 1 *j* 1 *b*
—— Patterson, William, 24 *j* 1 *b*
—— Peacock, late of Aldgate, C *a* 1 *b*
——— James, 15 *a* 1 *b*
—— Pearse, Martha, 22 *j* 1 *b*
—— Pigeon, Felix, 12 *a* 1 *b*
—— Pitts, John, 6 *j* 1 *b*

Next of Kin—Persons Wanted, &c. (*continued*).
—— Pollard, John, 12 *s* 1 *b*
—— Probutt, John, 7 *s* 1 *b*
—— Ravenhill, Mrs., 30 *j* 1 *b*
—— Raynsford, Henrietta Charlotte, 10 *j* 13 *s*
—— Rees, David, 4 *a* 1 *b*
—— Richardson, Ann, 3 *j* 1 *b*
——— Mary, 2 *j* 1 *b*
—— Roberts, Frederick, 6 *j* 1 *b*
—— Robinson, Christopher, 4 *j* 1 *b*
—— Rogers, Charles, 11 *a* 1 *b*
—— Roniel, Victor, 1 *s* 1 *b*
—— Rose, John, 24 *j* 1 *b*
—— Ross, Donald, 24 *a* 1 *b*—25 *a* 1 *b*
—— Russell, William, 3 *s* 1 *b*—10 *s* 1 *b*
—— Ryan, Malachi J., 18 *j* 1 *b*
—— Ryde, Mrs. Harriet, 9 *j* 1 *b*
—— Sargeant, Robt. Alex., 25 *s* 1 *b*
—— Sargent, Frederick, jun., 27 *a* 1 *b*
—— Saunders, Fred. Wm., 7 *a* 1 *b*
—— Seed, William, 1 *s* 1 *b*—8 *s* 1 *b*
—— Sharrod, William, 30 *j* 1 *b*
—— Sinclair, Dr. John Hartley, 25 *s* 1 *b*
—— Smith, Henry, 24 *j* 1 *b*
——— Mary, Relative of Daniel, 11 *s* 1 *b*
—— Spence, C. S., 14 *s* 1 *b*
—— Stephenson, Eliza, 23 *j* 1 *f*
—— Steward, Susannah, Elizabeth and Agnes Foules, 8 *a* 1 *b*
—— Stokes, Lucy, 4 *a* 1 *b*
—— Stytch, William James, 21 *j* 13 *f*
—— Swarbreck, Amelia Martha, 15 *j* 1 *b*
—— Swarbridge, Emma, 3 *s* 1 *b*
—— Taylor, John, 17 *s* 1 *b*
—— Thomas, William, 18 *j* 1 *b*
—— Thornhill, Thos. Christopher, 6 *j* 1 *b*
—— Tibbets, Thomas, 10 *a* 1 *b*
—— Tickle, Japheth, 3 *a* 1 *b*
—— Tucker, Esther, 24 *s* 1 *b*
—— Walker, Thomas, 8 *j* 1 *b*
—— Warren, George, 24 *j* 1 *b*
—— Watson, Thomas, 11 *s* 1 *b*
—— Weeks, George, 24 *s* 1 *b*
—— Wheeler, John, 6 *j* 1 *b*
—— Wickersham, Mrs. Jane E., 8 *a* 1 *b*—15 *a* 1 *b*
—— Wigley, William, 14 *a* 1 *b*
—— Williams, Charles Malcolm, 22 *s* 1 *b*
—— Willis, Augustus William, 30 *j* 1 *b*
—— Woodman, Charles, 4 *s* 1 *b*
—— Young, James Arthur, 11 *s* 1 *b*
Niagara, Explorations about, 18 *s* 9 *a*
Nichols (R. C.) on Mont Blanc and Elbruz, 5 *s* 9 *f*
Nicholl's (W.) on Tailors and Servants, 5 *s* 11 *c*
Nile, Rising of, 5 *a* 9 *a*—11 *a* 7 *a*—17 *s* 4 *a*
Nilometer, 9 *s* 4 *a*
Nilsson's (Christine) Concerts, 2 *j* 12 *d*
—— Movements of, 6 *j* 14 *d*
Ninevah, New Discoveries at, 10 *j* 4 *e*
No Accounting for Tastes—Love of Slaughter-houses, 21 *j* 10 *e*
—— Dishonesty, *see* TAILORS
—— Want of Caution—Big Game, 30 *s* 7 *d*
—— Water in Runcorn Sanitary District, 31 *j* 6 *b*
Noel (Ernest) on Foreign Affairs, 28 *s* 10 *f*
Norfolk and Norwich Provident Building Society, 11 *a* 9 *f*
North London Hospital, 23 *j* 7 *f*

North Prince Patrick Lead Mining Company, 26 *a* 5 *a*
—— Schleswig, *see* SCHLESWIG
Northamptonshire Agricultural Society Annual Dinner, 18 *s* 8 *b*—21 *s* 9 *f*
Northcote (Sir Stafford) on Church Defence, 9 *s* 6 *b*
—— on Education, 24 *s* 8 *e*
Northfleet Dockyard, a Good Shipbuilding Dock, 8 *a* 6 *a*
Northumberland Agricultural Show, 24 *j* 8 *d*
—— House, Notes about, 3 *a* 12 *b*
—— Notices about, 18 *j* 9 *f*
—— Removal of the Lion from, 4 *j* 5 *e*—6 *j* 8 *f*
—— Sale of the Materials, 9 *s* 8 *f*—12 *s* 10 *b*
Norton, Brothers & Co., (Limited), 1 *a* 10 *b*
Norwich, Frauds at, Extradition of Josiah Buttifant, 12 *a* 7 *f*
—— Meeting of Liberals at, 18 *a* 3 *d*
—— Musical Festival, 26 *s* 11 *b*
Not Guilty But—a Curious Verdict, 21 *j* 5 *c*
Notre Dame de Boulogne—Processions at, 24 *a* 12 *a*
Novelties in Dinners, 3 *s* 4 *f*
—— for Sermons—Cremation, 6 *j* 8 *c*

O.

Oakeley (Fred.) on Bp. Sumner, 18 *a* 4 *f*
Oceania, Prehistoric Remains in, 12 *s* 5 *f*
Oddfellows, Meeting of the Various Lodges of, at Oxford, 22 *j* 5 *d*
O'Donoghue (The) on the Home Rule Debate, 6 *j* 8 *a*
—— and Mr. Mitchell Henry, 1 *a* 12 *d*—5 *a* 8 *f*
O'Donovan (Henry) Treatment of, by the Carlists, 24 *j* 8 *b*
"Off with the Old Love," Curious Pre-Marital Ceremony, 31 *j* 7 *e*
Official Appointments (Civil), 4 *j* 8 *b*—11 *j* 10 *d*—18 *j* 6 *a*—18 *j* 11 *c*—22 *j* 11 *d*—25 *j* 5 *e*—25 *j* 6 *b*—31 *j* 4 *e*—3 *a* 6 *b*—5 *a* 3 *f*—8 *a* 8 *d*—8 *a* 12 *a*—15 *a* 12 *b*—22 *a* 3 *f*—29 *a* 5 *f*—10 *s* 9 *f*—12 *s* 7 *d*—21 *s* 10 *f*—26 *s* 5 *b*
—— Notices, 15 *a* 8 *b*
O'Hagan (Lord) on Irish National Education, 6 *j* 8 *b*
Oils, State of Trade in, 1 *j* 13 *b*—2 *j* 6 *d*—3 *j* 11 *b*—4 *j* 10 *f*—9 *j* 9 *b*—10 *j* 11 *c*—11 *j* 6 *b*—15 *j* 10 *f*—16 *j* 11 *c*—17 *j* 10 *d*—18 *j* 10 *b*—22 *j* 11 *b*—23 *j* 7 *c*—24 *j* 10 *b*—25 *j* 6 *b*—29 *j* 10 *b*—30 *j* 6 *f*—31 *j* 10 *d*—1 *a* 10 *d*—5 *a* 9 *d*—6 *a* 10 *b*—7 *a* 7 *c*—8 *a* 6 *b*—12 *a* 4 *a*—13 *a* 7 *b*—14 *a* 5 *b*—15 *a* 7 *c*—19 *a* 7 *e*—20 *a* 8 *f*—21 *a* 7 *b*—22 *a* 5 *f*—26 *a* 5 *a*—27 *a* 7 *b*—28 *a* 5 *c*—29 *a* 7 *d*—2 *s* 4 *e*—3 *s* 5 *e*—4 *s* 4 *c*—5 *s* 6 *b*—9 *s* 4 *b*—10 *s* 6 *d*—11 *s* 4 *b*—12 *s* 6 *e*—16 *s* 6 *c*—17 *s* 4 *e*—18 *s* 4 *c*—19 *s* 6 *c*—23 *s* 6 *d*—24 *s* 4 *a* & *f*—26 *s* 6 *c*—30 *s* 6 *b*
O'Keeffe (Father) his Case, 24 *j* 11 *a*
Old Catholic Congress, Meetings, 8 *j* 5 *c*—12 *a* 3 *d*—7 *s* 3 *b*—9 *s* 3 *a*—9 *s* 8 *e*—17 *s* 3 *a*—17 *s* 5 *c*—18 *s* 6 *a*—19 *s* 5 *a*
—— Notes about, 22 *s* 3 *d*—23 *s* 5 *b*—30 *s* 7 *e*
—— Catholics and Catholics, 26 *s* 7 *f*
Omnibus Company, *see* LONDON
Omnibuses May Reserve Seats for Customers, Magistrate's Decision, 9 *s* 9 *f*
—— at Penny Fares from Kentish Town to Holloway, 10 *s* 6 *c*
Onion Fair at Birmingham, 22 *s* 4 *c*
Onslow (Guilford) Offers £1000 for the Real Arthur Orton, 3 *s* 8 *e*
Open Spaces in the City, Notes about, 27 *j* 8 *c*—28 *j* 12 *b*—5 *a* 8 *b*
—— Meetings about, 3 *a* 5 *e*—18 *s* 4 *a*
Order of the Thistle, Appointments to, 16 *j* 9 *f*
Orders in Council, 11 *j* 8 *b*—8 *a* 8 *d*—12 *a* 6 *c*
Ordinations, 19 *s* 6 *c*
Orkney, Freedom of the Press in, 11 *j* 11 *f*
Outrage on the Highway to Mr. Stanton, 11 *s* 9 *f*
Ouvah Coffee Company, 10 *j* 11 *a*
Oxen, Terrible Conflict with Two, in America, 17 *s* 4 *c*
OXFORD UNIVERSITY:—
—— Appointments, 1 *a* 7 *f*
—— Chancellor Prizes—Subjects, 9 *j* 7 *d*
—— Class Lists, 4 *j* 12 *b*
—— Degrees Conferred, 13 *j* 12 *c*
—— Elections, 10 *j* 11 *d*
—— Examinations, 16 *j* 5 *b*—25 *a* 7 *f*
—— Hertford College, Magdalen College to be Incorporated in, 10 *s* 6 *f*
—— Lincoln College Scholarships, 22 *s* 6 *c*
—— Local Examinations, 25 *a* 7 *f*—28 *a* 3 *e*
—— Museum, Grant to, 9 *j* 7 *d*
—— Music Preliminary Examination, 30 *s* 7 *d*
—— Queen's College Election to Fellowship, 13 *a* 9 *f*—18 *s* 5 *e*
—— St. John's Scholarship, 22 *s* 6 *c*
Oxford, Evangelical Conference at, 1 *s* 7 *e*
—— and Cambridge School Examinations, List of Candidates Awarded Certificates, 3 *s* 7 *f*—7 *s* 7 *f*—7 *s* 8 *c*
—— Notes about, 7 *s* 8 *c*—8 *s* 5 *f*—8 *s* 6 *f*—8 *s* 7 *f*—9 *s* 5 *d*—14 *s* 10 *f*—17 *s* 3 *d*—19 *s* 11 *d*—21 *s* 11 *c*

P.

Paid Members for Congress, 20 *a* 7 *e*
Palestine Exploration Fund, 1 *j* 11 *f*
Palmer's Shipbuilding and Iron Company, 29 *s* 4 *d*
Palmerston (Lord) Statue of, in Parliament Square, 19 *a* 8 *b*
Panama, Celebration of the 64th Anniversary of the Republic, 13 *a* 12 *c*
—— Miscellaneous News, 27 *j* 5 *a*
Pantechnican, Rebuilding, &c. of, 29 *s* 3 *f*
Parental Discipline—Attempting to Drown a Son, 24 *j* 11 *f*
Paris (Comte de) on the War of Secession, 1 *j* 12 *a*
—— Communits in New Caledonia, Narrative of the Escape of Rochefort and others, 1 *j* 6 *e*—2 *j* 9 *f*
—— Letters about, 13 *j* 6 *f*
—— Supplementary Remarks on the Government Memorial, 21 *j* 4 *e*
—— Dieppe Route to, 18 *j* 10 *d*
—— Proposed New Route to, 28 *s* 6 *d*
Parochial Negligence, 25 *a* 4 *f*

Parliament—Local Acts Passed, 4 *a* 9 *f*
—— New Members, 26 *s* 8 *b*
—— — Voters, 11 *j* 5 *d*
——— Writs 19 *s* 8 *c*
—— Number of Acts Passed, 20 *j* 14 *d*—4 *a* 9 *f*
—— Prorogation of, 13 *j* 11 *e*—14 *j* 9 *f*
—— Result of the First Session of the New, 10 *a* 8 *d*
PARLIAMENTARY INTELLIGENCE·—
—— Abolition of Purchase, 24 *j* 6 *c*
—— Achill, 14 *j* 6 *d*
—— Acts of Parliament, 29 *j* 6 *b*
—— Adjutants of Yeomanry, 23 *j* 6 *a*
—— Adulteration of Food, 14 *j* 6 *d*—24 *j* 6 *b*—29 *j* 6 *b*
—— Agricultural Tenements Improvement Bill, 17 *j* 6 *b*
——— Children's Act, 18 *j* 6 *f*
—— Alderney Harbour Bill, 17 *j* 7 *e*—21 *j* 8 *d*—22 *j* 8 *b*—28 *j* 6 *b*—29 *j* 6 *a*—31 *j* 6 *b*
—— Alkali Act Amendment Bill, 3 *j* 5 *a*—4 *j* 6 *c*—8 *j* 6 *d*
—— Alteration of the Circuits, 24 *j* 6 *c*
—— Apothecaries Act Amendment, 4 *j* 6 *c*—8 *j* 6 *d*
—— Appellate Jurisdiction, 8 *a* 8 *b*
—— Appropriation Bill, 1 *a* 6 *a* & *b*—4 *a* 5 *e*
—— Army Examinations, 8 *j* 6 *e*
——— Medical Department, 14 *j* 6 *d*—28 *j* 6 *c*—31 *j* 6 *c*
——— Ranks, 10 *j* 5 *e*
—— Art Schools, 10 *j* 5 *f*
——— Sergeants, 6 *a* 6 *a*
—— Ashantee Prize Money, 5 *a* 4 *f*
—— Assaults on Women and Children, 25 *j* 7 *c*
—— Astley Deep Pit Colliery Accident, 28 *j* 6 *d*
—— Atchin War, 7 *j* 6 *a*
—— Attorney's and Solicitor's Bill, 17 *j* 7 *e*—21 *j* 8 *d*—22 *j* 8 *b*—25 *j* 7 *b*—29 *j* 6 *a*
—— Ballot Act, 8 *a* 8 *b*
—— Banbury Board of Guardians, 17 *j* 6 *e*
—— Bank Holyday, 1 *a* 6 *b*
—— Bankers Books Evidence Bill, 17 *j* 7 *e*
—— Bathing in Victoria Park, 7 *j* 5 *f*
—— Battersea Park, 31 *j* 6 *c*
—— Bengal Famine, 1 *j* 7 *d*
—— Bills Advanced a Stage, 5 *a* 4 *a*
——— of Sale Amendment Bill, 4 *a* 7 *e*
—— Bishops Appointment and Consecration Bill, 23 *j* 6 *e*
—— Board of Trade Arbitrations, Inquiries, &c., 1 *j* 7 *d*—7 *j* 5 *e*—15 *j* 5 *a*
—— Bombay, Riots in, 2 *j* 7 *a*—15 *j* 5 *e*—5 *a* 4 *f*
—— Borough Franchise (Ireland), 5 *a* 4 *f*
—— Boston Election Petition, 17 *j* 6 *d*
—— Boundaries of Archdeaconries, &c., 2 *j* 8 *a*—25 *j* 8 *c*—31 *j* 6 *b*
—— Boundary at Delagoa Bay, 7 *a* 6 *c*
—— Bow Street Police Court, 4 *a* 5 *f*
—— Brigandage in Spain, 31 *j* 6 *c*
—— Brussels Conference, 29 *j* 6 *b*—7 *a* 6 *e*
—— Budget, 29 *j* 6 *b*
—— Building Societies Bill, 7 *j* 5 *e*—10 *j* 5 *c*—18 *j* 6 *e*
—— Business of the House, 3 *j* 5 *c*—16 *j* 6 *a*—21 *j* 6 *f*—22 *j* 6 *c*—25 *j* 7 *c*—5 *a* 4 *a*
—— Callan *v.* Deasc. 10 *j* 5 *f*
Parliamentary Intelligence *(continued)*.
—— Cadetships at Woolwich, 24 *j* 6 *e*
—— Cardigan Bay, 28 *j* 6 *e*
—— Cartagena, 31 *j* 6 *d*
—— Case of Commander Cheyne, 28 *j* 6 *d*
——— of Geo. and Owen Doherty, 1 *a* 6 *e*
——— of Arthur Donnelly, 7 *a* 6 *d*
——— of James Mallon, 28 *j* 6 *c*
——— of John M'Crea, 10 *j* 5 *e*
——— of Rear Adm. Randolph, 21 *j* 6 *e*
——— of Adm. Wilmot, 11 *j* 7 *c*—15 *j* 5 *c*
—— Cemetary in the Crimea, 7 *a* 6 *b*
—— Central Inland Arsenal. 4 *j* 7 *d*
—— Chain Cables and Anchors Bill, 3 *j* 7 *d*—7 *j* 7 *e*—15 *j* 5 *b*—16 *j* 8 *b*—18 *j* 6 *e*—21 *j* 6 *e*—22 *j* 6 *a*
—— Chancery Funds, 1 *j* 7 *d*
——— Offices, 23 *j* 6 *e*—24 *j* 6 *b*
—— Channel Islands Militia, 6 *a* 6 *a*
—— Charge Against a Cavalry Officer, 21 *j* 6 *e*
—— Chelsea Bridge and Battersea Park, 17 *j* 6 *d*
—— Church in Gibraltar and Malta, 1 *j* 7 *e*
——— Patronage (Scotland) Bill, 7 *j* 6 *a*—14 *j* 6 *e*—15 *j* 12 *d*—25 *j* 7 *f*—25 *j* 8 *b*—28 *j* 7 *f*—1 *a* 7 *d*—4 *a* 7 *d*—6 *a* 6 *a*
——— Rates in Scotland, 3 *j* 5 *b*—9 *j* 8 *b*
—— Circuits, Re-Distribution of, 4 *a* 5 *e*—5 *a* 4 *f*
—— Civil Bill Courts (Ireland) Bill, 1 *j* 9 *d*—10 *j* 5 *c*—29 *j* 6 *a*—31 *j* 6 *b*
—— — Service Commission, 8 *j* 6 *e*
—— Clerks at Out Ports, 5 *a* 4 *f*
—— Coal in Egypt, 6 *a* 6 *a*
——— Mines, 14 *j* 6 *d*
—— Coasting Trade of America, 10 *j* 5 *e*
—— Colliery Accident at Dukinfield, 4 *j* 7 *d*
——— near Wigan, 22 *j* 6 *b*
——— Funds, 31 *j* 6 *b*
—— Collision off Dungeness, 6 *a* 6 *a*
—— Colonade at Burlington House, 6 *a* 6 *a*
—— Colonial Attorneys' Relief Act, 15 *j* 5 *b*—18 *j* 6 *e*—21 *j* 6 *e*
——— Clergy Bill, 14 *j* 7 *e*—22 *j* 8 *b*—1 *a* 6 *a*—5 *a* 5 *a*
——— Office, 23 *j* 6 *f*
—— Commissioners of Works and Public Buildings, 8 *j* 7 *e*
—— Commissions in the Army, 7 *a* 6 *b*
—— Concordatum Fund, 4 *a* 5 *f*
—— Conference at Brussels, 4 *j* 6 *b*
—— Congress at Brussels, 8 *j* 6 *e*
—— Conjugal Rights (Scotland) Act Amendment Bill, 3 *j* 5 *a*—4 *j* 6 *c*—7 *j* 5 *e*—8 *j* 6 *d*
—— Consolidated Fund, 30 *j* 7 *a*—5 *a* 4 *a*
—— Consular Service, 21 *j* 6 *f*—31 *j* 6 *c*
—— Consulship at Saigon, 25 *j* 7 *b*
—— Contagious Diseases (Animals) Bill, 18 *j* 6 *e*
—— Conventual Institutions, 21 *j* 6 *f*—28 *j* 7 *e*
—— Conveyance and Land Transfer (Scotland) Bill, 10 *j* 7 *f*—17 *j* 7 *e*—21 *j* 6 *f*—24 *j* 6 *b*—25 *j* 7 *b*—29 *j* 6 *a*—31 *j* 6 *b*—1 *a* 6 *a*—5 *a* 4 *f*
—— Convict Labour, 17 *j* 6 *f*
—— Convocation, 5 *a* 4 *f*
—— Co-Operative Supply Association, 29 *j* 6 *c*
—— Coroners' (Ireland) Bill, 2 *j* 8 *a*—5 *a* 4 *f*
—— County of Hertford and Liberty of St. Alban's Bill. 17 *j* 6 *d*—24 *j* 6 *b*—25 *j* 7 *b*

Parliamentary Intelligence *(continued)*.
—— County of Merioneth, 21 *j* 6 *f*
—— Court Clerks, 27 *j* 6 *a*
—— Returns, 24 *j* 6 *c*—3 *a* 7 *a*
—— Courts Bill, 4 *a* 6 *a*—4 *a* 7 *e*
—— Court of Judicature Bill, 8 *j* 7 *e*
—— Criminal Law Amendment Act, 9 *j* 8 *d*
—— Crown Colony on the Cape Coast, 4 *j* 6 *d*
—— Custom House in America, 7 *j* 5 *f*
—— Customs (Isle of Man) Bill, 3 *j* 7 *d*—10 *j* 7 *f*—22 *j* 5 *b*—24 *j* 6 *b*—25 *j* 7 *b*
—— Officers in Dublin, 22 *j* 6 *b*—31 *j* 6 *b*
—— Dalgilly Postage District, 18 *j* 6 *f*
—— Dean Forest, 28 *j* 6 *c*
—— Dewsbury Union, 24 *j* 6 *c*
—— Disturbance at Rome, 21 *j* 6 *f*
—— Drainage and Improvement of Lands, &c., 4 *j* 6 *c*—7 *j* 5 *e*—9 *j* 8 *d*—10 *j* 7 *f*
—— Dublin University, 28 *j* 6 *c*—5 *a* 7 *a*—6 *a* 7 *b*
—— Dukinfield Explosion, 3 *j* 5 *c*
—— East African Slave Trade, 14 *j* 6 *d*—21 *j* 6 *e*
—— India Revenue, 5 *a* 4 *f*
—— Ecclesiastical Appointments in India, 24 *j* 6 *c*
—— Fees, 29 *j* 6 *a*
—— Edmunds (Leonard) his Case, 7 *j* 5 *a*—14 *j* 6 *a*
—— Election Holydays, 1 *a* 6 *b*
—— Petitions, 7 *j* 6 *a*—8 *a* 8 *b*
—— Elementary Education (Compulsory Attendance) Bill, 2 *j* 7 *a*—29 *j* 6 *a*
—— Division Lists, 3 *j* 7 *e*
—— Education Provisional Order Confirmation Bill, 4 *j* 6 *c*—7 *j* 7 *e*—8 *j* 6 *d*—17 *j* 7 *e*—18 *j* 7 *e*—21 *j* 8 *d*—29 *j* 6 *a*—30 *j* 8 *a*—31 *j* 6 *b*—31 *j* 7 *d*—4 *a* 7 *e*—5 *a* 4 *f*
—— Encalyptus Globulus, 1 *j* 7 *d*
—— Enclosure Bill, 7 *j* 5 *f*
—— Endowed Schools Bill, 8 *j* 6 *e*—14 *j* 6 *e*—15 *j* 5 *c*—16 *j* 6 *a*—16 *j* 12 *b*—18 *j* 6 *f*—21 *j* 6 *f*—22 *j* 6 *b* & *c*—22 *j* 8 *b*—23 *j* 6 *a*—23 *j* 8 *d*—24 *j* 6 *b* & *d*—25 *j* 7 *f*—28 *j* 7 *f*—31 *j* 6 *b* & *d*—4 *a* 5 *a*—5 *a* 4 *a*—6 *a* 6 *a*—6 *a* 7 *c*
—— Epping Forest, 38 *j* 6 *d*
—— Estates of Poor Intestates, 22 *j* 6 *b*
—— Estimates for Police and Lunatics, 3 *j* 5 *a*
—— European Assurance Society, 22 *j* 6 *b*—24 *j* 6 *c*
—— Evidence Law Amendment (Scotland) 11 *j* 8 *a*—15 *j* 7 *c*—21 *j* 8 *d*—24 *j* 7 *d*—31 *j* 6 *b*—1 *a* 6 *a*
—— Executions and the Spanish Garotte, 10 *j* 5 *c*
—— Expiring Laws Continuance Bill, 18 *j* 7 *e*—27 *j* 6 *a*—31 *j* 6 *d*—1 *a* 6 *f*—4 *a* 5 *e*—4 *a* 6 *a*—5 *a* 4 *e*—6 *a* 6 *a*—7 *a* 6 *a*
—— Factories (Health of Woman, &c.) Bill, 10 *j* 5 *a*—15 *j* 5 *b*—21 *j* 6 *d*—22 *j* 6 *a*—25 *j* 8 *a*
—— Fatal Fall from a Balloon, 15 *j* 5 *c*
—— Fenian Prisoners, 14 *j* 7 *e*
—— Fever Outbreak in Marylebone, 28 *j* 6 *c*
—— at Clayton West, 4 *a* 5 *f*
—— Field Guns, 21 *j* 6 *f*
—— Fight at Hanley, 10 *j* 5 *f*
—— Fiji Islands, 13 *j* 5 *c*—14 *j* 6 *a*—18 *j* 6 *b*—18 *j* 7 *a*—21 *j* 6 *c*—29 *j* 6 *a*—5 *a* 5 *f*

Parliamentary Intelligence *(continued)*.
—— Fines Fund (Ireland), 8 *j* 6 *e*—28 *j* 6 *e*—30 *j* 8 *a*—1 *a* 6 *f*—5 *a* 4 *a*—6 *a* 6 *a*—7 *a* 6 *a*
—— Finsbury Artillery Ground, 25 *j* 8 *a*
—— First Fruits and Tenths, 11 *j* 8 *a*—8 *a* 8 *b*
—— Flying Man, 17 *j* 6 *e*
—— Foreign Cattle, 14 *j* 6 *d*
—— Foyle College Bill, 11 *j* 7 *c*—14 *j* 6 *c*—15 *j* 5 *b*—21 *j* 8 *d*—30 *j* 8 *a*—5 *a* 4 *a*
—— France and Spain, 25 *j* 7 *a*
—— French Sugar Refineries, 17 *j* 5 *e*
—— Friendly Societies Bill, 23 *j* 6 *a*—1 *a* 6 *a*
—— Gaelic MSS., 31 *j* 6 *d*
—— Game Laws Abolition Bill, 3 *j* 5 *c*
—— Gas and Water Orders Confirmation Bill, 2 *j* 8 *a*—3 *j* 7 *d*
—— General Carrier's Act, 4 *a* 5 *e*
—— Election, 1 *a* 6 *a*—8 *a* 8 *b*
—— Glebe Lands Sale Bill, 7 *j* 5 *d*
—— Gold Coast—Honours for Services, 7 *a* 6 *e*
—— Government of India, 10 *j* 5 *e*
—— Offices and Knightsbridge Barracks, 7 *a* 6 *c*
—— Great Seal Offices Bill, 30 *j* 8 *a*—1 *a* 6 *f*—5 *a* 4 *a*—6 *a* 6 *a*—7 *a* 6 *a*
—— Gun Boat for Irish Fisheries, 4 *a* 5 *f*
—— H. M. Ship *Raleigh*, 1 *a* 6 *a*
—— Mr. Herring and the Post Office, 22 *j* 6 *c*
—— Hertford College (Oxford) Bill, 1 *j* 9 *d*—2 *j* 8 *a*—4 *j* 7 *d*—7 *j* 7 *e*—8 *j* 7 *e*—28 *j* 6 *a*
—— High Tides on the Thames, 3 *j* 5 *c*
—— Home Rule, 1 *j* 7 *e*—3 *j* 5 *c*—4 *j* 7 *e*—8 *j* 7 *e*
—— Hosiery Manufacture (Wages) Bill, 4 *j* 7 *d*—8 *j* 7 *e*—17 *j* 6 *b*—22 *j* 6 *a*—24 *j* 6 *b*
—— Houses of the Labouring Classes, 31 *j* 6 *b*
—— of Parliament, Free Access, 28 *j* 6 *b*
—— Hyde Park Corner, 4 *a* 5 *f*
—— Hypothec Bill (Scotland) 24 *j* 6 *b*
—— Importation of Sugar, 24 *j* 6 *c*
—— of Cattle, 22 *j* 6 *b*
—— Imprisoned Cabman, 7 *a* 6 *d*
—— Imprisonment for Debt in the Channel Island, 28 *j* 6 *c*—29 *j* 6 *b*
—— Income Tax, 4 *j* 6 *e*
—— Assessors (Scotland), 5 *a* 4 *f*
—— India, 1 *a* 6 *a*
—— Indian Budget, 4 *a* 6 *d*
—— Councils Bill, 29 *j* 6 *b*—30 *j* 7 *b*—31 *j* 6 *d*—4 *a* 7 *d*—5 *a* 4 *f*—6 *a* 6 *a*
—— Mail Contract, 25 *j* 7 *c*
—— Officers, 14 *j* 6 *d*—16 *j* 6 *a*—17 *j* 6 *d*—18 *j* 6 *f*—21 *j* 6 *f*
—— Ordnance Corps, 14 *j* 6 *b*—17 *j* 6 *d*
—— Pensions, 11 *j* 7 *d*
—— Railways, 5 *a* 4 *f*
—— Relief Works, 14 *j* 6 *d*
—— Industrial and Reformatory Schools, 4 *j* 7 *d*—8 *j* 7 *e*—11 *j* 8 *a*—15 *j* 7 *c*—22 *j* 6 *a*—24 *j* 6 *b*—25 *j* 7 *b*
—— Infanticide Bill, 15 *j* 7 *c*—24 *j* 6 *a*—29 *j* 6 *a*
—— Infants Contract Bill, 21 *j* 8 *d*—31 *j* 5 *b*
—— Innkeepers' Liability Bill, 21 *j* 8 *d*
—— Inns of Court and Legal Education, 11 *j* 7 *a*
—— International Copyright, 9 *j* 8 *d*—17 *j* 7 *e*—18 *j* 7 *e*

Parliamentary Intelligence *(continued)*.
4 *j* 7 *d*—8 *j* 6 *a*—14 *j* 7 *e*—15 *j* 5 *a*—18 *j* 6 *e*—22 *j* 6 *a*—24 *j* 6 *b*—24 *j* 7 *d*—28 *j* 6 *b*—29 *j* 6 *a*—1 *a* 6 *f*
—— Irish Church Act, 3 *a* 7 *a*
——— Temporalities Commission, 25 *j* 7 *b*—28 *j* 6 *d*—29 *j* 6 *b*
——— Clerks of the Peace, 10 *j* 5 *f*
——— Constabulary, 7 *j* 6 *a*
——— Corn Merchants, 7 *a* 6 *e*
——— Fines Fund, 4 *a* 5 *f*
——— Judicature Bill, 9 *j* 8 *a*—31 *j* 6 *b*
——— Land Act, 6 *a* 6 *a*
——— Lord Chancellorship, 10 *j* 5 *f*
——— Magistracy, 7 *a* 6 *e*
——— National Education, 4 *j* 6 *a*
——— Monuments, 7 *a* 6 *b*
——— School Teachers, 1 *a* 6 *e*
——— Police, 31 *j* 6 *b*
——— Reproductive Loan Fund Bill, 1 *a* 6 *f*—3 *a* 7 *a*—4 *a* 7 *e*—5 *a* 4 *f*—6 *a* 6 *a*—7 *a* 6 *a*
—— Island of Achil, 17 *j* 6 *e*
—— Judicature Amendment Act, 27 *j* 6 *a*—28 *j* 6 *c*
——— Bill (Ireland), 14 *j* 6 *d*
——— Bills, 28 *j* 6 *e*—1 *a* 6 *a*
—— Juries Bill, 15 *j* 5 *c*
—— Kidderminster Election, 21 *j* 6 *e*—25 *j* 7 *c*
—— Kilmainham Hospital, 7 *a* 6 *d*—8 *a* 8 *b*
—— Kilrea Rioters, 7 *a* 6 *e*
—— Kirwee Booty, 28 *j* 6 *c*
—— Knightsbridge Barracks, 8 *a* 8 *b*
—— Labour Laws, Commission, 31 *j* 6 *d*—6 *a* 6 *b*
—— Labourers' and Artisans' Dwelling Bill, 2 *j* 8 *a*
——— Cottages, 8 *j* 7 *e*
—— Land Drainage, 9 *j* 8 *d*
——— Titles and Transfer Bill, 8 *j* 6 *e*—11 *j* 7 *d*—28 *j* 7 *f*
—— Law in Jersey, 6 *a* 6 *a*
——— Office, Holydays, 1 *a* 6 *b*
—— Leases and Sales of Estates Bill, 3 *j* 5 *a*—7 *j* 5 *e*—8 *j* 6 *b*
—— Legal Practitioners Bill, 9 *j* 8 *a*—21 *j* 8 *d*
—— Leicester Borough Magistrates, 5 *a* 4 *e*
—— Letter from the Charity Commissioners, 21 *j* 8 *d*
—— Limerick Model School, 7 *j* 6 *a*
—— Limitation Bill 31 *j* 7 *d*
—— Local Government Boards Provisional Orders Confirmation Bill, 3 *j* 5 *a*—8 *j* 6 *d*—9 *j* 8 *d*—10 *j* 7 *f*—15 *j* 5 *b*—17 *j* 7 *e*—18 *j* 7 *e*—7 *a* 6 *a*
——— Rates, 10 *j* 5 *e*
—— Loss of the *Thistle*, 25 *j* 7 *c*
——— of the *Tacna*, 10 *j* 5 *e*
—— Lough Carrib Navigation Bill, 24 *j* 7 *d*—29 *j* 7 *c*—4 *a* 5 *e*—5 *a* 4 *a*
—— Lunatic Asylums (Ireland), 7 *a* 6 *d*
——— in Scotland, 31 *j* 6 *b*
—— Magistracy in Ireland, 28 *j* 6 *a*
—— Mail Contract, 22 *j* 6 *b*—3 *a* 7 *a*—5 *a* 6 *a*
—— Mails to the North of Scotland, 4 *j* 6 *d*—24 *j* 6 *b*—6 *a* 6 *b*
—— Man and Dog Fight at Hanley, 24 *j* 5 *c*
—— Manchester Grammar School, 21 *j* 6 *f*—22 *j* 6 *b*
Parliamentary Intelligence *(continued)*.
—— Married Women's Property Act Amendment, 14 *j* 7 *e*—24 *j* 6 *a*
—— Martini-Henri Rifles, 31 *j* 6 *c*
—— Mauritius, 1 *j* 7 *e*
—— Medical Officers on the Gold Coast, 31 *j* 6 *c*
——— Staff of the Militia, 10 *j* 5 *e*
—— Merchant Ships (Measurement of Tonnage) Bill, 1 *j* 9 *d*—24 *j* 6 *b*
—— Mersey Channel, 9 *j* 8 *d*—14 *j* 7 *e*—15 *j* 7 *e*—17 *j* 7 *e*—24 *j* 6 *b*—25 *j* 7 *b*—28 *j* 6 *b*
—— Military Depot Centres, 5 *a* 4 *f*
——— Outrage at Aldershott, 7 *a* 6 *e*—8 *a* 8 *b*
—— Militia, 21 *j* 6 *d*
——— Bounties, 3 *j* 5 *c*
——— Drunkenness in, 21 *j* 6 *f*
——— Medical Officers, 11 *j* 7 *d*
—— Mixed Claims Commission, 17 *j* 6 *e*
—— Municipal Elections (Cumulative Vote) Bill, 10 *j* 5 *f*
——— Franchise (Ireland), 17 *j* 7 *e*
——— Privileges (Ireland) Bill, 17 *j* 6 *a*
—— Musketry Instructions, 29 *j* 6 *b*
—— the *Narcissus* and the *Endymion*, 11 *j* 7 *d*
—— Natal Disturbances, 1 *a* 6 *b*
—— National Education, 28 *j* 6 *c*
——— Gallery, 28 *j* 7 *c*
——— Monuments (Ireland), 5 *a* 4 *e*
—— Naval Cadets 7 *j* 5 *c*
—— Navigating Duties, 10 *j* 5 *e*
—— New Law Courts, 10 *j* 5 *e*
——— Charity Commissioners, 28 *j* 6 *c*—29 *j* 6 *b*
——— Magistrates, 10 *j* 5 *e*
——— Members, 3 *j* 5 *b*—4 *j* 8 *b*—8 *j* 8 *b*—10 *j* 5 *e*—29 *j* 8 *b*—4 *a* 6 *a*—5 *a* 3 *f*
——— Mint Building Site Bill, 8 *j* 7 *e*
——— Public Offices, 7 *j* 5 *f*
——— Roadway, 7 *j* 5 *f*
——— Street in the City, 10 *j* 5 *e*
——— Writ, 18 *j* 6 *e*—9 *s* 6 *c*
—— Notices of Motions, 1 *j* 9 *d*—2 *j* 7 *a*—2 *j* 8 *b*—3 *j* 7 *e*—4 *j* 6 *d*—6 *j* 10 *b*—7 *j* 7 *f*—8 *j* 6 *e*—8 *j* 7 *f*—9 *j* 8 *d*—10 *j* 8 *a*—13 *j* 10 *b*—14 *j* 7 *f*—15 *j* 5 *c*—15 *j* 7 *c*—16 *j* 5 *f*—17 *j* 8 *e*—20 *j* 10 *d*—21 *j* 5 *f*—22 *j* 8 *b*—23 *j* 6 *f*—24 *j* 7 *f*—25 *j* 8 *c*—27 *j* 6 *e*—28 *j* 6 *b*—28 *j* 8 *e*—29 *j* 6 *b*—29 *j* 7 *c*—30 *j* 8 *a*—31 *j* 7 *e*—1 *a* 7 *d*—3 *a* 8 *d*—4 *a* 5 *a*—4 *a* 7 *e*—5 *a* 3 *f*—5 *a* 4 *e*—6 *a* 6 *e*—6 *a* 7 *c*—7 *a* 6 *d* & *e*—8 *a* 8 *b*
—— Ocean Roads, 4 *a* 5 *f*
—— Officers on Foreign Service, 3 *j* 5 *c*
—— Open Spaces in the Metropolis, 6 *a* 7 *b*
—— Orange Emblems, 15 *j* 5 *c*
——— Demonstrations in Ireland, 17 *j* 6 *e*
—— Orders of the Day, 1 *j* 9 *d*—2 *j* 8 *b*—3 *j* 7 *e*—6 *j* 10 *b*—7 *j* 7 *f*—8 *j* 7 *f*—9 *j* 8 *d*—10 *j* 8 *e*—13 *j* 10 *b*—14 *j* 7 *f*—15 *j* 7 *c*—16 *j* 5 *f*—17 *j* 8 *a*—20 *j* 10 *d*—21 *j* 5 *f*—22 *j* 8 *b*—23 *j* 6 *f*—24 *j* 7 *f*—25 *j* 8 *c*—27 *j* 6 *e*—28 *j* 8 *e*—29 *j* 7 *c*—30 *j* 8 *a*—31 *j* 7 *e*—1 *a* 7 *d*—3 *a* 8 *d*—4 *a* 5 *a*—5 *a* 3 *f*
—— Our "Floating Population," 17 *j* 6 *f*
—— Outrage on British Subjects, 18 *j* 6 *b*
—— Oyster Beds off Wexford and Wicklow, 1 *a* 5 *f*
—— Palace of Westminster, 17 *j* 6 *f*
—— *Parga* and the *Western Ocean*, 7 *j* 5 *f*

Parliamentary Intelligence *(continued)*.
— Parliamentary Elections (Returning Officers) Bill, 17 *j* 6 *f*
— Parochial Records, 29 *j* 6 *a*
— Patent Laws, 22 *j* 6 *b*
— Museum, 21 *j* 6 *e* & *f*
— Pauper Industrial School Districts, 6 *a* 6 *b*
— Peace Preservation (Ireland) Acts, 17 *j* 6 *e*
— Personal Explanation, 7 *a* 6 *c*
— Personation Bill, 10 *j* 5 *c*—15 *j* 5 *b*
— Petitions, 1 *j* 7 *a* & *d*—2 *j* 7 *a*—3 *j* 5 *a* & *b*—4 *j* 6 *a* & *c*—7 *j* 5 *a* & *e*—8 *j* 6 *a* & *d*—9 *j* 8 *a*—10 *j* 5 *a* & *d*—11 *j* 7 *a* & *c*—14 *j* 6 *c*—15 *j* 5 *a* & *b*—16 *j* 6 *a*—17 *j* 6 *a* & *d*—18 *j* 6 *e*—21 *j* 6 *a* & *e*—22 *j* 6 *a* & *b*—23 *j* 6 *a*—24 *j* 6 *a* & *b*—25 *j* 7 *a* & *b*—27 *j* 6 *a*—28 *j* 6 *a* & *b*—29 *j* 6 *a*—30 *j* 7 *a*—31 *j* 6 *a* & *b*—1 *a* 6 *a*—3 *a* 7 *a*—4 *a* 5 *e*—6 *a* 6 *a*—7 *a* 6 *a*—7 *a* 6 *d*—8 *a* 8 *b*
— Petty Sessions Courts (Ireland) Bill, 2 *j* 8 *a*
— Pier and Harbour Orders, Confirmatoin Bill, 9 *j* 8 *d*—30 *j* 8 *a*—5 *a* 4 *a*
— Plumstead Common, 4 *a* 5 *f*—7 *a* 6 *e*
— Point of Order, 27 *j* 6 *a*
— Police, 10 *j* 5 *f*—21 *j* 8 *d*—22 *j* 8 *b*—24 *j* 7 *d*—29 *j* 6 *a*—31 *j* 6 *b*—1 *a* 6 *a*
— Poor Law Amendment Bill, 7 *j* 7 *e*—28 *j* 6 *b*
— Post Office Salaries, 28 *j* 6 *c*
— Savings Bank Bill, 27 *j* 6 *d*—30 *j* 8 *a*—1 *a* 6 *f*—5 *a* 4 *a*—6 *a* 6 *a*—7 *a* 6 *a*
— Telegraphs, 25 *j* 7 *b*
— Powers Law Amendment, 17 *j* 7 *e*
— Prince Leopold, Grant for, 21 *j* 6 *a*—21 *j* 6 *f*—24 *j* 6 *a* & *c*—25 *j* 7 *f*—29 *j* 6 *c*—30 *j* 7 *a*—31 *j* 6 *d*—1 *a* 6 *a*—4 *a* 5 *a*—5 *a* 4 *a*
— Private Adventure Schools, 15 *j* 5 *c*
— Business, 1 *j* 7 *a* & *d*—3 *j* 5 *a* & *b*—4 *j* 6 *a* & *c*—7 *j* 5 *a* & *e*—8 *j* 6 *a*—10 *j* 5 *a*—11 *j* 7 *a* & *c*—14 *j* 6 *a* & *c*—15 *j* 5 *a* & *b*—17 *j* 6 *a*—18 *j* 6 *b*—21 *j* 6 *a* & *e*—22 *j* 6 *a*—24 *j* 6 *a*—25 *j* 7 *a* & *b*—28 *j* 6 *a* & *b*—29 *j* 6 *a*—31 *j* 6 *a* & *b*—4 *a* 5 *e*—5 *a* 4 *e*
— Lunatic Asylums (Ireland) Bill, 31 *j* 7 *d*—1 *a* 6 *f*—5 *a* 4 *a*—6 *a* 6 *a*—7 *a* 6 *a*
— Prorogation, 8 *a* 8 *a*
— Public Health Bill (Ireland), 14 *j* 7 *e*—22 *j* 8 *a*—23 *j* 6 *e*—31 *j* 6 *b*—1 *a* 6 *a*—4 *a* 5 *e*—5 *a* 5 *e*
— Worship Regulation Bill, 10 *j* 5 *f*—11 *j* 7 *d*—14 *j* 6 *e*—16 *j* 6 *c*—17 *j* 6 *d* & *f*—18 *j* 6 *f*—18 *j* 7 *e*—28 *j* 6 *c*—29 *j* 6 *e*—30 *j* 7 *a*—30 *j* 8 *e*—31 *j* 6 *d*—1 *a* 6 *c*—1 *a* 7 *b*—3 *a* 7 *a*—4 *a* 6 *a*—5 *a* 4 *a*—6 *a* 6 *a* & *b*—6 *a* 7 *c*
— Division Lists, 11 *j* 8 *a*
— Queen Anne's Bounty, 1 *a* 6 *a*—6 *a* 7 *c*
— Questions, 1 *j* 9 *d*—2 *j* 8 *b*—3 *j* 7 *e*—6 *j* 10 *b*—7 *j* 7 *f*—9 *j* 8 *d*—10 *j* 8 *a*—13 *j* 10 *b*—14 *j* 7 *f*—15 *j* 7 *e*—16 *j* 5 *f*—17 *j* 8 *a*—20 *j* 10 *d*—21 *j* 5 *f*—22 *j* 8 *b*—23 *j* 6 *f*—24 *j* 7 *f*—25 *j* 8 *c*—27 *j* 6 *e*—28 *j* 8 *e*—29 *j* 7 *c*—30 *j* 8 *a*—31 *j* 7 *e*—3 *a* 8 *d*—4 *a* 7 *e*—5 *a* 3 *f*—6 *a* 7 *c*—7 *a* 6 *e*
— Rates of Postage to Italy, 29 *j* 6 *b*
— Rating Bill, 4 *j* 6 *e*—7 *j* 7 *e*—21 *j* 6 *a*—24 *j* 6 *a*—25 *j* 7 *b*—30 *j* 8 *a*
— Real Property (Vendors and Purchasers) Bill, 8 *j* 7 *e*—28 *j* 7 *f*—31 *j* 7 *d*—5 *a* 4 *a*
— (Limitation) Bill, 8 *j* 7 *e*—28 *j* 7 *f*
— Reciprocity Treaty between the United

Parliamentary Intelligence *(continued)*.
— Regent's Canal, 4 *a* 5 *f*
— Regimental Exchanges, 22 *j* 6 *b*—23 *j* 6 *e*—29 *j* 6 *b*—30 *j* 8 *a*
— Registration of Births and Deaths Bill, 24 *j* 7 *d*—28 *j* 7 *f*—29 *j* 7 *c*—4 *a* 5 *a*—5 *a* 4 *a*—6 *a* 7 *c*
— Reports of the Inspectors of Mines, 17 *j* 6 *e*
— Representation of Boston, 11 *j* 7 *d*
— Revenue Returns, 1 *a* 6 *a*
— Revising Barristers (Payment) Bill, 3 *j* 7 *d*—10 *j* 7 *f*—14 *j* 7 *e*—24 *j* 6 *b*—25 *j* 7 *b*—28 *j* 6 *b*
— River Lea, 29 *j* 6 *b*
— Tweed, 6 *a* 6 *b*
— Rivers Pollution Commission, 4 *a* 5 *f*
— Rochester Bench, 31 *j* 6 *c*—4 *a* 5 *f*
— Royal Assent to Bills, 1 *j* 7 *a* & *d*—17 *j* 6 *a* & *d*—31 *j* 6 *a* & *b*
— Irish Constabulary, &c. Bill, 21 *j* 8 *d*—1 *a* 6 *f*—5 *a* 4 *a*—6 *a* 6 *a*—7 *a* 6 *a* & *d*
— Ordnance Corps Compensation Bill, 25 *j* 8 *a*—27 *j* 6 *d*—31 *j* 6 *a*—1 *a* 6 *a*—4 *a* 5 *e*
— Residence in Ireland, 24 *j* 6 *b*—25 *j* 7 *c*
— Sanitary Laws Amendment Bill, 11 *j* 8 *a*—15 *j* 7 *c*—17 *j* 6 *f*—31 *j* 6 *a*—4 *a* 5 *a*—5 *a* 4 *a*—6 *a* 7 *c*
— Statistics, 8 *a* 8 *a*
— St. John's Hospital, Bath, 6 *a* 6 *b*—7 *a* 6 *d*
— School Life and Short Sight, 3 *j* 5 *b*
— Scotch Appeals, 10 *j* 5 *f*
— Police, 31 *j* 6 *b*
— Search for Arms, 31 *j* 6 *b*
— Services on the Gold Coast, 25 *j* 8 *b*
— Shannon Navigation Bill, 15 *j* 7 *c*—28 *j* 6 *b*—1 *a* 6 *a*—4 *a* 5 *e*
— Sheerness Barracks, 6 *a* 6 *a*
— Shrewsbury School, 1 *a* 6 *b*
— Siam, 1 *j* 7 *d*
— Slaughterhouses Bill, 4 *j* 6 *e*—8 *j* 7 *e*—10 *j* 7 *f*—11 *j* 8 *a*—17 *j* 6 *d*—22 *j* 6 *a*—29 *j* 6 *a*—31 *j* 6 *b*—1 *a* 6 *f*
— Slave Trade, 11 *j* 7 *d*
— Small Pox at Glocester, 7 *j* 5 *f*
— Spain and the German Squadron, 29 *j* 6 *b*
— Foreign Intervention, 5 *a* 4 *f*
— Spanish Bonds, 22 *j* 6 *a*
— Spirituous Liquors (Scotland) Bill, 1 *j* 9 *d*
— Stamp Duties, 28 *j* 7 *e*
— Duty (Ireland), 10 *j* 5 *e*
— Standing Orders, 1 *a* 6 *a*
— State of the Revenue, 11 *j* 7 *d*
— Statute Law Revision Bill, 3 *j* 7 *d*—28 *j* 6 *b*—29 *j* 6 *a*—31 *j* 6 *b*—1 *a* 7 *d*—4 *a* 7 *e*
— Straits Settlements, 7 *j* 5 *a*—18 *j* 6 *b*
— Stroud Election Petitions, 8 *j* 6 *e*—14 *j* 6 *c*
— Sub-Wealdean Exploration, 28 *j* 7 *d*
— Sugar Convention, 14 *j* 6 *d*—15 *j* 5 *c*
— Sultan of Zanzibar, 5 *a* 4 *f*
— Summary of Proceedings, 1 *j* 10 *f*—2 *j* 9 *a*—3 *j* 8 *f*—4 *j* 9 *a*—7 *j* 8 *f*—8 *j* 9 *a*—10 *j* 8 *f*—11 *j* 9 *a*—14 *j* 9 *a*—15 *j* 8 *d*—16 *j* 9 *a*—17 *j* 8 *f*—18 *j* 8 *f*—21 *j* 8 *f*—22 *j* 8 *d*—23 *j* 9 *a*—24 *j* 9 *a*—25 *j* 8 *f*—27 *j* 9 *a*—28 *j* 9 *a*—29 *j* 9 *a*—30 *j* 9 *a*—31 *j* 9 *a*—1 *a* 9 *a*—3 *a* 9 *a*—4 *a* 8 *f*—5 *a* 6 *f*—6 *a* 9 *a*—7 *a* 9 *e*—8 *a* 8 *f*
— Supply, 6 *j* 7 *d*—28 *j* 7 *a*

Parliamentary Intelligence *(continued)*.
ment, 8 *j* 7 *e*—17 *j* 6 *f*—1 *a* 6 *b*—4 *a* 7 *d*—6 *a* 6 *a*—7 *a* 6 *a*
—— Supreme Courts in Scotland, 17 *j* 6 *d*
—— Tactical Station, 8 *j* 6 *e*
—— Telegraphic Communication with Ireland, 22 *j* 6 *b*
—— Tichborne Prosecution, 24 *j* 7 *d*
—— Tipperary Police Force, 8 *a* 8 *b*
—— Tramways Provisional Orders Confirmation Bill, 25 *j* 8 *c*—1 *a* 6 *a*
—— Transit of Venus, 24 *j* 6 *c*
—— Trinity College (Dublin), 10 *j* 5 *e*—29 *j* 6 *d*
—— Troops in Preston Barracks, 6 *a* 6 *a*
—— Turnpike Acts, 2 *j* 8 *a*—3 *j* 5 *c*—10 *j* 5 *f*—18 *j* 6 *f*—21 *j* 6 *d*—27 *j* 6 *a*—29 *j* 7 *c*—5 *a* 4 *a*—6 *a* 6 *a*—7 *a* 6 *a* & *d*
—— Ulster Tenant Right, 5 *a* 4 *f*
—— Uncovenanted Service (India), 11 *j* 7 *d*
—— Unseaworthy Ship, 7 *j* 5 *f*—8 *j* 6 *e*—17 *j* 6 *f*
—— Vaccination Act Amendment, 15 *j* 5 *a*—18 *j* 6 *e*—21 *j* 6 *d*—22 *j* 6 *a*—28 *j* 7 *f*—29 *j* 7 *c*—30 *j* 8 *a*
—— in Ireland, 7 *j* 5 *f*
—— Valuation Bill, 2 *j* 8 *a*—27 *j* 6 *d*—29 *j* 7 *c*—4 *a* 5 *e*—5 *a* 4 *a*
—— of Beerhouses, 29 *j* 6 *c*
—— Water Glass Pictures at Westminster, 8 *a* 8 *b*
—— Supply, 17 *j* 6 *f*
—— Welsh Interpreters, 7 *j* 6 *a*
—— Wenlock Elementary Education Bill, 7 *j* 7 *e*—8 *j* 7 *e*—17 *j* 6 *b*
—— West India Mails, 1 *j* 7 *e*—5 *a* 5 *f*
—— Wick and Thurso Mails, 28 *j* 6 *e*
—— Wigan Explosion, 23 *j* 6 *a*
—— Women's Disabilities Removal Bill, 17 *j* 6 *d*
—— Woolwich and Plumstead Nuisances, 7 *a* 6 *d*
—— Woosung Bar, 3 *j* 5 *c*
—— Worcester Magistracy, 15 *j* 5 *c*
—— Working Men's Dwelling Bill, 4 *j* 6 *b*—14 *j* 6 *c*—18 *j* 6 *e*—21 *j* 6 *d*—1 *a* 6 *a*
—— Works and Public Buildings Bill, 5 *a* 4 *f*—6 *a* 6 *a*—7 *a* 6 *a*

PARLIAMENTARY SPEECHES:—
***When the Speech of a Member is required on any particular debate, by referring to the *subject* under PARLIAMENTARY PROCEEDINGS, it can be seen at once by the reference answering to that affixed to the Speaker's name.
—— Aberdare, Lord, 1 *j* 7 *b*—8 *j* 6 *a*—10 *j* 5 *c*
—— Acland, Sir T., 22 *j* 7 *a*
—— Agnew, —, 14 *j* 7 *b*
—— Airlie, Earl of, 17
—— Alexander, Col., 7 *j* 7 *c*—9 *j* 8 *b*
—— Anderson, —, 9 *j* 8 *c*—5 *a* 6 *b*
—— Anstruther, Sir R., 14 *j* 6 *f*
—— Ashton, —, 15 *j* 6 *b*
—— Attorney General, 8 *j* 6 *e*—17 *j* 7 *b*
—— for Ireland, 1 *j* 8 *b*—8 *j* 7 *c*
—— Balfour, —, 14 *j* 7 *a*
—— Sir G., 9 *j* 8 *c*—30 *j* 7 *f*—4 *a* 7 *c*
—— Bandon, Earl of, 17 *j* 6 *b*
—— Barclay, J., 9 *j* 8 *c*—25 *j* 8 *a*
—— Bartlelot, Col., 22 *j* 7 *b*—4 *a* 6 *b*—6 *a* 7 *a*
—— Bass, —, 2 *j* 8 *a*
—— Bath, Marquis of, 4 *j* 6 *b*—14 *j* 6 *c*—21 *j* 6 *c*

Parliamentary Speeches *(continued)*.
—— Baxter, —, 7 *j* 6 *b*
—— Beach, Sir M. Hicks, 3 *j* 5 *d*—5 *a* 6 *c*
—— Beauchamp, Earl, 1 *j* 7 *a*—8 *j* 6 *a*—10 *j* 5 *a* & *c*
—— Belmore, —, 17 *j* 6 *a*—18 *j* 6 *d*
—— Birley, —, 2 *j* 7 *b*
—— Bowyer, Sir Geo., 8 *j* 7 *c*—17 *j* 6 *f*—31 *j* 7 *a*—4 *a* 7 *d*
—— Bristowe, —, 18 *j* 7 *a*—22 *j* 7 *a*
—— Brown, A., 15 *j* 7 *b*—23 *j* 6 *b*
—— Buccleuch, Duke of, 21 *j* 6 *d*
—— Butt, —, 1 *j* 7 *e*—17 *j* 7 *b*—27 *j* 6 *b*—31 *j* 6 *d*—1 *a* 6 *f*—5 *a* 6 *c*
—— Callan, —, 31 *j* 7 *a*
—— Cameron, Dr., 14 *j* 6 *a*
—— Campbell-Bannerman, —, 14 *j* 7 *a*—30 *j* 8 *a*
—— Camperdown, Earl of, 7 *j* 5 *d*
—— Canterbury, Abp., 5 *a* 4 *a*
—— Lord, 18 *j* 6 *c*
—— Cardwell, Lord, 21 *j* 6 *d*
—— Carlingford, Lord, 4 *j* 6 *b*—8 *j* 6 *b*—17 *j* 5 *b*—28 *j* 6 *a*—7 *a* 6 *c*
—— Carlisle, Bp. of, 7 *j* 5 *d*
—— Carnarvon, Earl of, 7 *j* 5 *b*—18 *j* 6 *b*—5 *a* 4 *c*
—— Cave, —, 10 *j* 7 *b*
—— Cavendish, Lord F., 15 *j* 6 *a*
—— Lord Geo., 21 *j* 7 *b*
—— Chambers, Sir T., 29 *j* 6 *a*
—— Chancellor of the Exchequer, 4 *j* 7 *d*—11 *j* 7 *c*—21 *j* 8 *a*—27 *j* 6 *b*—28 *j* 6 *d*—29 *j* 6 *d*—31 *j* 6 *c*—4 *a* 7 *d*—5 *a* 4 *d*—6 *a* 6 *b*
—— Charley, —, 9 *j* 8 *a*—17 *j* 7 *a*
—— Chelmsford, Lord, 7 *j* 5 *c*
—— Childers, —, 11 *j* 7 *d*—25 *j* 7 *d*
—— Cochrane, Baillie, 5 *a* 5 *b*
—— Colchester, Lord, 4 *a* 5 *c*
—— Colebrooke, Sir E., 9 *j* 8 *c*
—— Conolly, —, 3 *j* 6 *b*
—— Corbett, Col., 8 *j* 7 *d*
—— Cotton, Ald., 21 *j* 7 *c*
—— Cowper-Temple, —, 2 *j* 7 *d*—18 *j* 8 *a*
—— Crichton, Viscount, 1 *j* 9 *a*
—— Cross, —, 9 *j* 8 *d*—15 *j* 6 *f*—16 *j* 6 *c*—28 *j* 6 *c*—1 *a* 7 *c*—4 *a* 6 *c*
—— Cunningham, Sir W., 9 *j* 8 *c*
—— Dalrymple, C., 7 *j* 6 *a*
—— Denbigh, Earl of, 4 *j* 6 *b*
—— Denison, C. B., 30 *j* 7 *f*
—— Derby, Earl of, 4 *j* 6 *c*—22 *j* 6 *a*—25 *j* 7 *a*
—— Devon, Earl of, 4 *a* 5 *c*
—— Dilke, Sir Charles, 22 *j* 6 *c*—29 *j* 6 *c*—31 *j* 6 *c*—5 *a* 5 *b*
—— Dillwyn, —, 10 *j* 7 *a*—15 *j* 6 *d*
—— Disraeli, Rt. Hon. B., 3 *j* 7 *a*—7 *j* 7 *d*—10 *j* 7 *c*—14 *j* 6 *c*—16 *j* 7 *f*—18 *j* 7 *b*—21 *j* 8 *c*—22 *j* 6 *c*—22 *j* 7 *f*—24 *j* 6 *c*—25 *j* 7 *c*—28 *j* 7 *d*—30 *j* 7 *f*—31 *j* 6 *d*—31 *j* 7 *c*—4 *a* 6 *a*—4 *a* 7 *a*—6 *a* 6 *c*
—— Dixon, —, 2 *j* 7 *a*—21 *j* 7 *d*—23 *j* 6 *d*
—— Dodson, —, 18 *j* 7 *a*—22 *j* 6 *d*—5 *a* 6 *b*
—— Downing, —, 27 *j* 6 *b*—31 *j* 6 *e*
—— Duff, Grant, 4 *j* 7 *a*—30 *j* 7 *e*—4 *a* 6 *b*—4 *a* 7 *b*
—— R. W., 14 *j* 7 *c*
—— Dunsany, Lord, 10 *j* 5 *c*

Parliamentary Speeches *(continued).*
—— Edmonstone, Sir W., 9 *j* 8 *c*
—— Emly, Lord, 4 *j* 6 *a*—18 *j* 6 *e*
—— Ewing, Orr, 9 *j* 8 *b*—25 *j* 8 *a*
—— Fawcett, Professor, 2 *j* 7 *e*—4 *j* 7 *c*—10 *j* 5 *e*—11 *j* 7 *f*—21 *j* 6 *f*—23 *j* 6 *a*—24 *j* 7 *a*—25 *j* 7 *e*—30 *j* 7 *c*—30 *j* 8 *a*—4 *a* 6 *f*—4 *a* 7 *d*—6 *a* 7 *b*
—— Finch, —, 21 *j* 8 *a*
—— Fitzgerald, Sir E., 30 *j* 7 *e*—4 *a* 7 *b*
—— Fitzmaurice, Lord E., 22 *j* 6 *c*
—— Fordyce, —, 14 *j* 7 *a*
—— Forster, W. E., 2 *j* 7 *f*—15 *j* 5 *f*—16 *j* 7 *a*—18 *j* 7 *b*—21 *j* 7 *c*—23 *j* 6 *d*—24 *j* 6 *f*—25 *j* 7 *e*
—— Forsyth, —, 10 *j* 6 *f*—21 *j* 7 *f*—23 *j* 6 *d*—29 *j* 6 *d*—4 *a* 7 *a*
—— Fortescue, Earl, 7 *j* 5 *d*—31 *j* 6 *a*—5 *a* 4 *d*
—— Gladstone, Rt. Hon. W. E., 10 *j* 6 *c*—15 *j* 6 *f*—19 *j* 7 *b*—22 *j* 7 *d*—24 *j* 6 *d*—25 *j* 7 *c*—1 *a* 6 *e*—1 *a* 7 *d*—4 *a* 6 *a* & *c*—5 *a* 5 *c*—6 *a* 6 *f*
—— Goldney, —, 8 *j* 7 *c*—21 *j* 7 *d*—23 *j* 6 *c*—24 *j* 6 *f*
—— Goldsmid, Sir F., 8 *j* 6 *f*—5 *a* 5 *c*
—— Gordon, —, 10 *j* 6 *f*
—— Goschen, —, 16 *j* 7 *e*—22 *j* 6 *c*—22 *j* 7 *b*
—— Grantham, —, 2 *j* 7 *e*—1 *a* 7 *d*
—— Granville, Lord, 17 *j* 6 *b*—18 *j* 6 *e*—25 *j* 7 *b*—4 *a* 5 *e*
—— Gray, Sir J., 28 *j* 6 *d*
—— Gregory, —, 17 *j* 7 *b*
—— Green, —, 24 *j* 6 *e*
—— Gurney, Russell, 10 *j* 5 *f*—16 *j* 8 *b*—18 *j* 7 *a*—1 *a* 7 *d*—4 *a* 6 *c*—6 *a* 6 *b*
—— Hall, —, 10 *j* 6 *a*
—— Hamilton, Lord G., 10 *j* 5 *e*—30 *j* 7 *b*—4 *a* 6 *d*—4 *a* 7 *d*
—— Hampton, Lord 7 *j* 5 *d*—23 *j* 6 *a*
—— Hankey, Thomas, 28 *j* 7 *c*
—— Harcourt, Sir W., 8 *j* 7 *d*—10 *j* 7 *b*—11 *j* 7 *f*—23 *j* 6 *b*—1 *a* 6 *d*—1 *a* 7 *b*—6 *a* 6 *b*
—— Hardcastle, —, 2 *j* 7 *e*—23 *j* 6 *c*—24 *j* 7 *a*
—— Hardy, —, 10 *j* 7 *d*—14 *j* 7 *e*—15 *j* 7 *b*—18 *j* 7 *a*—24 *j* 6 *e*—30 *j* 8 *a*—1 *a* 7 *b*
—— Harrison, J. F., 30 *j* 7 *f*
—— Harrowby, Earl of, 5 *a* 4 *d*
—— Hartington, Marquis of, 1 *j* 9 *a*
—— Hatherley, Lord, 11 *j* 7 *c*—14 *j* 6 *c*—5 *a* 4 *d*
—— Hay, Sir J., 28 *j* 6 *d*
—— Henley, —, 31 *j* 6 *f*—6 *a* 7 *b*
—— Henniker, Lord, 21 *j* 6 *b*—28 *j* 6 *b*
—— Henry, Mitchell, 3 *j* 6 *a*—17 *j* 7 *c*—27 *j* 6 *e* 31 *j* 7 *a*—6 *a* 7 *c*
—— Hermon, —, 28 *j* 6 *e*
—— Heygate, —, 10 *j* 6 *f*—21 *j* 7 *e*
—— Hill, Staveley, 8 *j* 7 *c*
—— Holt, —, 10 *j* 6 *f*—1 *a* 7 *b*—6 *a* 7 *b*
—— Hope, Beresford, 15 *j* 6 *c*—18 *j* 7 *a*—25 *j* 7 *d*—4 *a* 6 *a*
—— Hopwood, —, 17 *j* 7 *c*
—— Horsman, —, 14 *j* 7 *c*—18 *j* 7 *a*—4 *a* 6 *b*
—— Hubbard, —, 4 *j* 7 *b*—10 *j* 7 *e*—11 *j* 7 *f*—16 *j* 8 *b*—22 *j* 6 *e*—25 *j* 7 *e*
—— Huntly, Marquis, 17 *j* 6 *b*
—— Jackson, —, 8 *j* 7 *a*
—— James, —, 21 *j* 7 *e*
—— Sir H., 8 *j* 7 *d*
—— Jenkins, —, 25 *j* 7 *f*
—— Johnstone, Sir H., 23 *j* 6 *c*

Parliamentary Speeches *(continued).*
—— Karslake, Sir J., 8 *j* 7 *d*—17 *j* 7 *c*
—— Kay-Shuttleworth, —, 15 *j* 6 *d*—28 *j* 6 *c*
—— Kennaway, Sir J., 22 *j* 6 *d*
—— Kestevan, Lord, 21 *j* 6 *c*
—— Knatchbull-Hugessen, —, 10 *j* 6 *b*—4 *a* 6 *a*—5 *a* 5 *e*
——— Correction, 5 *a* 6 *c*
—— Kimberley, Earl of, 1 *j* 7 *c*—7 *j* 5 *b*—8 *j* 6 *a*—18 *j* 6 *d*—21 *j* 6 *b*
—— Kinnaird, —, 4 *a* 6 *b*—4 *a* 7 *c*
—— Laing, —, 7 *j* 7 *a*—9 *j* 8 *c*
—— Law, —, 8 *j* 7 *c*
—— Lawson, Sir W., 5 *a* 5 *e*
—— Leatham, —, 7 *j* 7 *c*—10 *j* 7 *e*—21 *j* 7 *e*
—— Lefevre, Shaw, 21 *j* 7 *f*
—— Leigh, Col., 28 *j* 6 *e*
—— Lewis, C., 4 *j* 6 *e*—17 *j* 7 *b*—25 *j* 7 *e*—31 *j* 6 *e*
—— Limerick, Earl of, 17 *j* 6 *b*—21 *j* 6 *d*—7 *a* 6 *a*
—— Lincoln, Bp. of, 5 *a* 4 *b*
—— Lisgar, Lord, 17 *j* 6 *d*
—— Lismore, Lord, 28 *j* 6 *a*
—— Lloyd, M., 17 *j* 7 *c*
——— S., 22 *j* 6 *f*
—— London (Bp. of) 8 *j* 6 *b*—18 *j* 6 *e*
—— Locke, —, 23 *j* 6 *c*
—— Lord Advocate, 7 *j* 6 *a*—9 *j* 8 *c*
—— Lord Chancellor, 4 *j* 6 *b*—7 *j* 5 *d*—8 *j* 6 *a*—11 *j* 7 *b*—14 *j* 6 *b*—17 *j* 6 *b*—21 *j* 6 *d*—4 *a* 5 *e*—7 *a* 6 *a*
—— Lowe, Rt. Hon. Mr., 3 *j* 7 *a*—18 *j* 6 *f*—21 *j* 8 *b*
—— Lowther, J., 5 *a* 5 *d*
—— Lubbock, Sir J., 2 *j* 7 *c*—4 *j* 7 *b*—15 *j* 6 *e*—25 *j* 8 *a*
—— Lyttelton, Lord, 4 *a* 5 *e*
—— Macartney, —, 9 *j* 8 *c*
—— Macdonald, —, 28 *j* 6 *e*—29 *j* 6 *d*
—— Mackintosh, —, 7 *j* 7 *a*
—— Mellor, —, 28 *j* 6 *e*
—— Malmesbury, Earl of, 7 *j* 5 *d*
—— Manchester, Duke of, 18 *j* 6 *d*
—— Manners, Lord John, 18 *j* 7 *b*—22 *j* 7 *c*—25 *j* 7 *e*
—— Marten, —, 8 *j* 7 *b*
—— Massey, —, 4 *a* 7 *c*
—— Maxwell, Sir W. Stirling, *see* STIRLING
—— M'Arthur, A., 5 *a* 5 *a*
—— M'Carthy, —, 8 *j* 5 *c*
—— M'Lagan, —, 9 *j* 8 *c*
—— M'Laren, —, 9 *j* 8 *b*—14 *j* 7 *b*
—— Melly, —, 21 *j* 8 *a*—23 *j* 6 *c*
—— Monk, —, 18 *j* 7 *b*—1 *a* 7 *a*
—— Montgomerie, —, 14 *j* 7 *c*
—— Montgomery, Sir G., 7 *j* 7 *a*—9 *j* 8 *c*
—— Morgan, O., 8 *j* 7 *b*—17 *j* 7 *b*—24 *j* 7 *a*
—— Mowbray, —, 10 *j* 7 *a*
—— Mundella, —, 21 *j* 8 *a*—5 *a* 5 *f*
—— Mure, Col., 14 *j* 7 *c*
—— Napier and Ettrick, Lord, 4 *j* 6 *b*
—— Nevill, —, 22 *j* 6 *f*
—— Neville-Grenville, —, 15 *j* 6 *e*—23 *j* 6 *b*
—— Newdegate, —, 15 *j* 6 *b*—18 *j* 7 *a*—21 *j* 7 *d*—25 *j* 7 *d*—1 *a* 7 *d*—4 *a* 6 *b*—6 *a* 7 *a*
—— Nolan, Capt., 3 *j* 7 *d*—27 *j* 6 *b*—31 *j* 6 *f*

Police *(continued)*.
—— Bates, John, for Wife Assult, 4 *s* 5 *b*
—— Wm., for Wife Assault, 5 *s* 11 *f*
—— Batty, Henry, for Libel, 24 *j* 12 *c*
—— Baudin, Alfred, for Stealing, 18 *s* 9 *d*
—— Baum, John, for Detaining Goods, 25 *j* 11 *e*
—— Baylis, Annie, for Deserting her Child, 7 *s* 9 *b*
—— Beckett, Stephen, for Adulterating Milk, 13 *a* 11 *f*
—— Bedford Estate Barriers, Proceedings Against Cabmen for Striving to Break Through 7 *a* 11 *f*
—— Begging, Several Boys for, 5 *s* 11 *f*
—— Bence, Geo., for Allowing a Ferocious Dog to be at Large, 19 *a* 11 *e*
—— Bennett, Edward John, for Stealing, 9 *s* 9 *e*
—— John Thos., for Stealing, 18 *j* 11 *f*
—— Joseph, for Selling Wine Without a License, 12 *s* 11 *e*
—— Benson, Henry, for Taking More than his Legal Fare, 31 *j* 11 *c*
—— Bentham, Henry, for Letting off Fireworks, 12 *s* 11 *e*
—— Berry, Thos., for Damage, 17 *a* 11 *e*
—— Betting Prosecutions in Birmingham, 4 *s* 5 *f*—5 *s* 11 *e*
—— Bignold, George, for Unlawful Possession of a Stolen Dog, 11 *s* 9 *d*
—— Bird, —, for Adulteration, 17 *j* 11 *e*
—— Bish, Charles, for Giving a False Character, 14 *a* 9 *e*
—— Bishop, John, for Murder, 22 *s* 10 *a*—29 *s* 9 *c*
—— for Assault, 7 *a* 11 *f*
—— Black Boy for Advice, 1 *a* 11 *f*
—— Samuel, for Attempted Wife Murder, 29 *s* 9 *e*
—— Blakeley, John, for Assault, 27 *a* 11 *d*
—— Blakeman, Henry, for Assault, 16 *j* 11 *e*
—— Blatch, Stephen and Henry, for Discharging Firearms in the Public Highway, 13 *j* 13 *e*
—— Blizzard, Hugh, for Shooting Stones at Trains, 31 *j* 11 *c*
—— Bloom, Geo., and James Cunningham, for Drunkenness, 21 *j* 11 *e*
—— Blyth, Charles Allen, for Stealing, 21 *a* 11 *c*
—— Bolton, Wm., for Wife Assault, 18 *s* 9 *e*
—— a Boy, for Not Paying his Cab Fare, 22 *a* 9 *f*
—— Bond, Charles, for Wilful Damage to Railway Carriages, 9 *j* 13 *f*
—— Bore, Rev. C. S., for Fraud, 8 *a* 11 *b*—10 *a* 11 *f*
—— Bracey, Thos., for Felony, 27 *a* 11 *d*
—— Bramley, Fred. William, for Assault, 4 *s* 9 *b*
—— Brand, William, for Reckless Driving, 30 *s* 12 *b*
—— Brewer, a Shoemaker, for Wife Assault, 29 *a* 5 *d*
—— Brighton, Chas., for Stealing, 2 *s* 9 *f*
—— Brinkley, Eliz., for Bigamy, 7 *a* 11 *f*—17 *a* 11 *e*
—— Brimen, John, for Selling Putrid Meat, 5 *s* 5 *b*
—— Briscoe, Edwin, for Manslaughter, 14 *a* 3 *a*
Police *(continued)*.
—— Briscoe, Edwin, for Assault, 8 *s* 10 *b*
—— Broadrib, John, for Assault, 22 *j* 12 *e*
—— Bromley, James, for Manslaughter, 11 *s* 11 *d*
—— Bron, Anna, Mysterious Disappearance of, 26 *a* 9 *f*
—— Brook, Samuel, for Killing his Neighbour's Fowls, 13 *j* 13 *e*
—— Brown, Joseph, for the Support of his Bastard Child, 4 *j* 11 *e*
—— Miss Alice, to Discover her Sister, 27 *j* 11 *f*
—— Henry, for Adulteration, 23 *j* 11 *d*
—— Bryant, Thomas, for Fraud, 13 *j* 13 *e*
—— Buck, Geo. Emanuel, for Attempting to Drown his Son, 24 *j* 11 *f*
—— Buckley, Father, and Twenty others, for Riot, 16 *j* 12 *d*
—— Buncher, Daniel, for Stealing, 11 *j* 11 *e*
—— Bunn, Henry, for Wounding, 22 *s* 10 *b*
—— Burns, Robert, Disappearance of, 7 *s* 9 *b*
—— Burrows, Thos., and William Bunden, for Driving a Horse with Glanders, 10 *a* 11 *e*
—— Butcher, Robert, and Elizabeth Carter, for Assault and Robbery, 28 *a* 9 *e*
—— Butler, Alice, for Wilful Damage, 26 *s* 11 *e*
—— Butterworth, T., for Leaving a Train in Motion, 25 *s* 9 *f*
—— Buttifant, Josiah, for Embezzlement, 17 *s* 10 *f*—18 *a* 6 *b*—19 *a* 5 *d*—21 *a* 11 *f*—3 *s* 4 *e*
—— Cab Driver, for Retaining Left Luggage, 28 *s* 12 *a*
—— Fare Cases, 26 *a* 9 *f*
—— Caine, Jeremiah, and others for Assault, 22 *j* 12 *d*
—— Calrino, Peter, for Criminal Assault, 20 *j* 14 *d*
—— Camp, Fred., for Wife Assault, 28 *s* 12 *a*—29 *s* 9 *c*
—— Carden, R. A., and others, for Forgery, 24 *s* 9 *e*
—— Carmody, Patrick, for Stealing, 4 *a* 11 *f*
—— Carpenter, Jas., for Adulteration, 18 *s* 9 *d*
—— Wm., and James Copeley, for Assault, 19 *a* 11 *f*
—— Carradin, Leus de Loma y., for Not Paying Wages, 1 *a* 11 *e*
—— Carter, Charles, for Stealing, 19 *s* 11 *f*
—— Jas. John, and Wm. Page, for Cruelty, 18 *s* 9 *d*
—— Thos., for Embezzlement, 1 *a* 11 *e*
—— Carty, Emma, for Threats, 28 *s* 12 *a*
—— Cates, John, for Stealing, 13 *a* 12 *a*
—— Chalons, —, for Excessive Distraint, 28 *s* 9 *e*
—— Chambers, Margaret, for Excise Offence, 6 *j* 13 *e*
—— Chandler, Henry Perry, for Assault, 10 *s* 11 *e*
—— Chaplin, Henry, for Betting, *see* Jockey Club
—— Chapman, Raisebeck, for Possessing Unwholesome Meat, 30 *j* 11 *f*
—— Chesswell, Jas., for Manslaughter, 26 *a* 9 *f*
—— Churchill, John, for Destroying a Document, 15 *j* 11 *e*

Percy (John) Iron in Queensland, 27 *a* 5 *b*
Permissive Bill, Meetings, 30 *s* 9 *f*
Perpetual Corn Farming, 1 *a* 12 *c*
—— Investment and Building Society, 30 *j* 6 *b*
Perry (Rev. T. W.) on Vestments, 13 *j* 10 *c*—15 *j* 10 *b*
Person and Property, Sentences on Offences Against, 1 *s* 10 *a*—2 *s* 9 *d*
Personation, New Law about, 4 *a* 11 *f*
Peru, Anniversary of the Independence of, Celebrated, 7 *s* 5 *e*
—— Commemorative Monument for the Victory over the Spaniards, 7 *s* 5 *e*
—— Notes about, 9 *s* 8 *f*
—— and the United States, 17 *s* 9 *f*
Peruvian Congress, Notes about, 29 *a* 6 *b*
—— Coolie Trade, 29 *s* 8 *e*
Pesth Produce Markets, 17 *j* 10 *c*—22 *j* 11 *a*
Petherick (John) Heart of Africa, 15 *j* 11 *b*
Petrarch Fetes at Avignon on the Centenary of, 20 *j* 12 *b*—24 *j* 4 *d*
—— Garibaldi on the Celebration, 7 *a* 8 *b*
——— Unveiling the Statue of, 21 *j* 5 *a*
—— and Laura, 30 *j* 11 *b*
Petroleum on Fire, 3 *a* 9 *f*
—— Import Returns, 26 *a* 5 *d*
Pharmaceutical Society of Great Britain, *see* BRITISH
Phillips (Edwin) on Accidents to Railway Servants, 16 *s* 6 *f*—30 *s* 7 *e*
—— (Lt. Col. T. C.) on the Indian Bonus, 22 *j* 12 *e*
—— (M. Revell) on Passenger Railway Duty, 11 *s* 4 *f*
Phillips & Co., on Tailors and Servants, 5 *s* 11 *c*
Philosophy of Kicking, 3 *s* 4 *d*
Phylloxera, Best Means of Preventing the Spread of, 5 *s* 5 *c*—10 *s* 5 *b*
—— Process of the Generation of, 25 *s* 3 *a*
Physicians, Royal College of, 3 *i* 9 *f*
Picked Up at Sea, 24 *s* 7 *f*—28 *s* 10 *d*
Piece Work in Farming, 27 *a* 8 *c*—5 *s* 6 *a*
Piggott (J.) on the Tring Centenarian, 10 *a* 10 *b*
Pilgrimage of Roman Catholics of the Metropolis to Pontigny, 14 *j* 5 *e*—4 *a* 7 *f*—7 *a* 11 *a*—22 *a* 4 *d*—26 *a* 7 *f*—27 *a* 11 *e*—31 *a* 3 *e*—2 *s* 3 *a* & *d*—3 *s* 3 *a* & *d*—4 *s* 5 *c*—4 *s* 8 *b*—7 *s* 6 *c*—8 *s* 9 *c*
——— Account of the Restoration of the Abbey, 8 *s* 9 *c*
——— Manual of Prayers for, 27 *a* 11 *e*
——— Notes about, 8 *s* 8 *d*—7 *s* 6 *d*
——— Sketch of St. Edmund the Saint of Pontigny, 4 *s* 8 *c*
——— Sudden Death of the Priest, 8 *s* 9 *c*
Pimenta, State of Trade in, 25 *j* 6 *b*
Pithole, Rise, Prosperity and Sudden Collapse of the City of, 26 *a* 3 *e*
Plague at Bengazi, 21 *j* 4 *f*—19 *a* 11 *a*
—— Re-appearance of, in Mesopotamia, 17 *a* 6 *b*
—— in Egypt, *see* EGYPT
—— at Merj and Doga, 1 *s* 9 *d*
—— in the Red Sea Ports, 8 *s* 3 *a*
Plane Trees in London and Paris, 27 *j* 7 *c*
Playing Cards, Stamp Duty on, 19 *s* 7 *e*
Plea for East London, 6 *a* 10 *d*
—— for a Long Vacation, 30 *j* 8 *e*
Pleasures of Travelling, 25 *a* 9 *b*
Pleura Pneumonia, Cases of, 4 *a* 9 *f*
Plimsoll (—) and the Cleveland Miners, 8 *s* 4 *c*
Plumptre (E. H.) on "Priest" or "Presbyter," 15 *a* 10 *c*
Plymouth, Royal Opening of the New Guildhall at, 13 *a* 12 *d*
—— Freemason Demonstration at, 15 *a* 5 *f*
Poisoned by Misadventure—Mr. Baker, 2 *j* 6 *f*
—— Mr. Cook's, 28 *s* 10 *e*
Poisoning, Serious Case of, at a Mother's Meeting at Arron, 28 *j* 5 *b*
—— of Miss Minnie Duncke, 29 *j* 11 *d*
Poland (King of) Form of Abjuring the Protestant Faith, 21 *s* 12 *a*—22 *s* 3 *d*
POLICE:—
—— Abbott, Charles, for Wilful Damage, 4 *a* 11 *f*
——— Henry, for Stabbing, 10 *a* 11 *e*
—— Abdelkader, Ibrahim, for Burglary, 12 *a* 9 *e*—2 *s* 9 *d*
—— Adams, Thomas, for Drunkenness, &c., 8 *s* 10 *b*
—— Addison, Thos., for Assault, 14 *a* 9 *e*
—— Adulteration Act, Cases Under, 4 *j* 11 *e*—18 *s* 9 *d*
—— Agnez, Eugene, for Stealing, 7 *j* 11 *e*
—— Allen, Edward, for Assault, 28 *a* 9 *e*
——— John, for Stealing, 18 *a* 9 *d*
——— for Wilful Damage, 25 *s* 9 *f*
—— Allison, George, for Drunkenness, 15 *s* 10 *b*
—— Amos, John, for Suspected Wife Murder, 15 *s* 3 *f*—22 *s* 10 *b*—29 *s* 9 *d*
—— Anderson, John, for Mutiny on Ship Board, 10 *j* 11 *e*—5 *s* 11 *e*
——— George, for Personating a Constable, 13 *a* 11 *f*
—— Anstee, James, for Assault, 20 *a* 9 *e*
—— Anthony, James, for Larceny, 12 *s* 11 *c*
—— Appleton, Geo., for Neglect of Duty as an Engine Driver, 29 *s* 9 *d*
—— Arkwright, Rev. Edwyn, for Cab Fare, 18 *a* 9 *d*
—— Armstrong, Alfred, Disappearance of, 2 *j* 11 *e*
—— Ashley, Edw., for Stealing, 8 *j* 12 *b*
—— Attenborough, R., for Not Producing his Pledge Book, 13 *a* 11 *f*
—— Attley, Mrs. Emma, for her Missing Husband, 23 *j* 11 *e*
—— Bagley, James, and others, for Assault, 24 *a* 11 *e*
—— Bailey, a Broker, for Assault, 28 *a* 9 *e*
——— George, for Adulteration, 17 *j* 11 *f*
—— Baine, Patrick, for Assault, 29 *s* 9 *c*
—— Baker, Frederick, for Perjury, 5 *a* 9 *f*
——— George, for Reckless Driving, 30 *s* 12 *c*
——— Henry, for Cruelty to Six Lambs, 8 *s* 10 *c*
——— Wm., for Nuisance, 1 *a* 11 *e*
—— Ball, John, for Assault, 16 *s* 11 *d*
—— Baraskievicz, —, for Printing a Libel, 30 *s* 12 *b*
—— Barrell, John, for Wife Assault, 29 *s* 9 *c*
—— Barrett, Patrick, for Assault, 1 *s* 9 *e*
—— Baretti, Alfred, and others, for Stealing, &c., 16 *j* 11 *e*—23 *j* 11 *d*
—— Bartlett, Samuel, for Stealing, 17 *a* 11 *e*

Police *(continued)*.
—— Elliott, John, for Wife Assault, 12 *s* 11 *d*
—— Elliston, Wm. Henry, for Stealing, 29 *a* 11 *c*
—— Emmerson, Joseph, for Licensing Act Offence, 3 *s* 9 *e*
—— England, Philip Newbury, for Perjury, 4 *j* 11 *e*
—— Mother and Daughter, for Stealing, 21 *s* 12 *b*
—— Esser, Albert, for Fraud and Forgery, 1 *j* 13 *e*—7 *j* 11 *e*—23 *j* 11 *d*
—— Evictions from Dangerous Premises, 18 *j* 11 *f*
—— Evans, Fred., for Assault, 18 *a* 9 *d*
—— Everett, George, for Neglecting to Pay the Support of his Sick Children, 12 *s* 11 *e*
—— Ewes, William, and Thos. Base, for Not Sending their Children to School, 8 *j* 11 *e*
—— Faithfull, Miss Emily, for Not Paying her Workman, 17 *s* 9 *e*
—— Fancourt, Maurice, for Having a Gold Watch in his Possession, 11 *a* 11 *d*
—— Farndon, Levy, for Acting as a Physician, 10 *s* 11 *f*
—— Faulkner, William, for Savage Assault, 19 *a* 11 *e*
—— Fenton, James, for Murderous Assault, 30 *s* 12 *c*
—— Fidler, Henry George, for Assault, 7 *a* 11 *f*
—— Field, Emma, for Stealing, 5 *a* 9 *f*
—— Fielder, Wm., for Suffering a Ferocious Dog to be at Large, 3 *a* 11 *b*
—— Finnican, Morris, and others, for Assault, 16 *j* 11 *e*
—— Fischell, Ann, for Burglary, 5 *s* 11 *f*
—— Fisher, Eugene, for Assault, 5 *s* 11 *f*
—— Five Young Men, for Brutally Assaulting Three Policemen, 29 *a* 5 *d*
—— Flanagan, David, for Unlawful Possession, 27 *j* 11 *e*
—— Flatt, Thos., for Drunkenness, 8 *s* 10 *b*
—— Fletcher, John, for Bigamy, 15 *a* 11 *c*
—— and Fuller, for Assault, 28 *s* 12 *a*
—— Foley, Timothy, for Selling Intoxicating Liquor Without a License, 31 *a* 9 *e*
—— Ford, James, for Embezzlement, 18 *a* 9 *d*
—— William, for Cruelty to a Horse, 28 *a* 9 *f*
—— Fouldes, Andrew, and Joseph Cavana, for Assault, 9 *s* 9 *f*
—— Fowler, James, for Deserting his Family, 8 *s* 10 *b*
—— Fox, Edwin, for Assault, 30 *s* 12 *c*
—— Frazer, W., for Stabbing, 1 *s* 5 *c*
—— Fray, Benjamin, for Smuggling, 22 *s* 10 *b*
—— Frear, Fred., a Blind Man, for Assault, 1 *j* 13 *e*
—— Frederick, John, for Felony, 17 *a* 11 *e*
—— Freeman, Joseph, for Wife Assault, 16 *s* 11 *e*
—— Freet, Thomas, for Extortion, 25 *s* 9 *e*
—— French, Wm., for his Lunatic Wife's Support, 24 *s* 9 *f*
—— Frere, Wm. Douglas, and Charles J. Johnson, for Riotous Conduct and Fighting, 8 *a* 11 *a*—10 *a* 11 *f*
—— Fuller, Fred., for Assault, 5 *s* 11 *f*

Police *(continued)*.
—— Fryer, Elisha, for Assault, 3 *s* 9 *e*
—— Gadd, Hannah, for Stealing, 3 *s* 9 *e*
—— Gamble, Henry, for Wife Assault, 13 *j* 13 *e*
—— Gammon, —, for Thames Conservancy Offence, 26 *s* 11 *e*
—— Gardiner, George, for Attempted Wife Murder, 9 *j* 13 *f*
—— Benjamin, for Forgery, 8 *a* 8 *f*
—— Wm., for Wife Assault, 2 *s* 9 *f*
—— Gasson, Emma, for Robbery at a Laundress, 13 *a* 11 *f*
—— Gallatly, Alexander, for Fraudulence to the Gas Company, 10 *a* 11 *e*
—— George, Ann, for Fraud, 6 *j* 1*e e*
—— Gephert, John, for Drunkenness, 21 *a* 11 *c*
—— Gilbert, R. W., for Assault, 21 *s* 12 *c*
—— Gilliland, *alias* Mr. Abney, for Assault, 14 *a* 9 *e*
—— Gladden, John, for Stealing, 22 *s* 10 *b*
—— Godfrey, —, for Sanitary Offence, 22 *s* 10 *s*
—— Goodchild, Henry, for Assault, 17 *j* 11 *j*
—— Goodman, Matthew, for Vaccination Offence, 4 *s* 9 *b*
—— Goodson, John, for Stealing, 11 *s* 9 *d*
—— Goodwin, Joseph, for Wife Assault, 3 *s* 9 *e*
—— Gordon, John, for Assaults on the Police, 31 *a* 6 *c*
—— Brown and Neilson, for Culpable Homicide, 28 *s* 6 *b*
—— Gorham, David, for Adulteration, 29 *a* 11 *e*
—— Graham, Edw., for Forging and Uttering Checks, 21 *j* 12 *d*
—— a Grandfather, for his Grandchild's Support, 24 *s* 9 *f*
—— Grandrie, Victor, for Fraudulent Bankruptcy, 14 *j* 12 *b*
—— Graveney, Mrs. for her Missing Daughter, 17 *s* 9 *f*
—— Greaney, John, for Attempted Murder, 1 *j* 13 *e*—7 *j* 11 *f*
—— and others, for Assault, 7 *j* 11 *f*
—— Green, Charles, for Railway Offence, 26 *s* 9 *f*
—— James, for Stealing, 15 *j* 11 *e*
—— Lichfield, for Embezzlement, 19 *a* 6 *c*
—— Wm., for Assault, 15 *j* 11 *e*
—— Greeny, Patrick and Thos., for Assault, 27 *j* 11 *f*
—— Greenaway, Richard, for Drunkenness, 4 *j* 11 *e*
—— Griffiths, John James, for Not Paying Wages, 27 *j* 11 *e*
—— Richard, for Railway Offence, 22 *j* 12 *d*
—— Grimmond, Frederick, for Acting Ghost, 6 *j* 13 *e*
—— Gruere, Alphonse, for Stealing, 9 *s* 9 *e*
—— Grundy, Miss Ann, for Assaulting a Pupil, 8 *j* 12 *b*
—— Gullick, —, for Libel, 3 *s* 9 *e*—11 *s* 9 *d*
—— Gulston, Sarah, for Wilful Damage, 26 *s* 11 *e*
—— Gunnett, Charles, and others, for Not Paying their Children's Maintenance in Industrial Schools, 11 *s* 9 *e*
—— Gunthorpe, Alfred, for Forgery, &c., 29 *s* 9 *c*
—— Hackett, Lawrence, for Assault, 26 *a* 9 *e*

Police *(continued)*.
— Hackett, Lawrence, for Attempted Murder, 24 *a* 11 *e*
— Hale, William, for Stealing Postage Stamps, 22 *a* 9 *e*
— Hall, Edwin, for Stealing, 20 *a* 9 *e*
—— George, for Forgery, 29 *j* 11 *e*—5 *a* 9 *f*
—— Wm., for Wife Assault, 2 *s* 9 *f*
— Hallett, Capt. Geo., for Assault, 26 *s* 11 *f*
— Ham, Sergeant, Resignation of, 1 *a* 11 *f*
— Hand, James, for Stealing, 2 *j* 11 *e*
—— Wm., for Railway Offence, 25 *s* 9 *e*
— Hanson and Healey, for Selling Adulterated Milk, 13 *a* 11 *f*
— Harcourt, Henry, for Stealing, 13 *a* 11 *e*
— Harinbrook, Augustus, for Cruelty to a Horse, 2 *s* 9 *f*
— Harley, Wm., for Robbery, 25 *a* 9 *d*
— Harper, Samuel, for Assault and Robbery, 4 *a* 11 *f*
— Harris, Edw., for Stabbing, 16 *j* 11 *e*—5 *s* 11 *e*
—— Robert, for Embezzlement, 18 *a* 11 *f*
—— for Wife Assault, 29 *s* 9 *c*
—— Walter, for Stealing a Banker's Check, 24 *j* 12 *b*—27 *j* 11 *e*
— Harrington, Dennis, and John Scott, for Begging, 1 *j* 13 *e*
— Harrison, Arthur, to Prevent a Distraint on his Goods, 26 *a* 9 *f*
—— Wm., for Robbery, 9 *s* 9 *e*
— Hartmont, Edw., and others, for Conspiracy, 10 *j* 11 *e*—29 *j* 11 *e*—30 *j* 11 *d*—6 *a* 11 *a*—12 *a* 9 *e*—13 *a* 11 *e*—14 *a* 9 *d*—19 *a* 11 *e*—18 *s* 7 *f*
— Harvey, Jesse, for Assault, 14 *s* 11 *e*
— Hasluck, Lewis, for Unlawful Detention, 17 *j* 11 *e*
— Hattersley, W. E., for Annoyance, 3 *s* 9 *e*
— Havers, William, for Railway Offence, 22 *a* 9 *f*
— Hawkins, Jasper, for False Weights, 1 *s* 9 *e*
— Hay, Charles, for Refusing a Fare, 23 *j* 11 *d*
—— Sarah, for Disorderly Conduct, 25 *a* 9 *d*
— Hayes, Thos., for Assault, 14 *s* 11 *f*
— Haynes, Richard, for Injuring a Horse, 21 *j* 11 *e*
—— Robert, for Sending Diseased Meat for Sale, 11 *a* 11 *c*
— Hazeldine, Henry, for Burglary, 18 *a* 9 *d*
—— Thos., for House Breaking, &c., 18 *a* 7 *f*
— Hazelton, Wm., for Fraud, 21 *s* 12 *b*
— Heath, John, for Biting Off a Man's Ear, 8 *s* 5 *f*
—— and others, for Railway Offence, 21 *j* 11 *e*—25 *j* 11 *e*
— Henderson, Henry Young, for Wilful Damage, 10 *a* 11 *f*
— Hendry, Andrew, for Fraud, 24 *s* 9 *f*
— Herring Wm., for Fraud, 21 *s* 12 *b*
— Hicks, David, for Assault, 3 *j* 11 *e*
—— Mary, for Attempted Suicide, 16 *j* 11 *e*—23 *i* 11 *d*
— Higgs, Saml. Nicholas, for Embezzlement, 4 *s* 9 *a*
— Hines, George, and another, for Stealing, 5 *s* 11 *f*
— Hinton, Charlotte, for Begging, 11 *s* 9 *e*

Police *(continued)*.
—— Hodges, Thos., for Assault, 22 *j* 12 *d*
—— Hodnett, James, for Stealing, 25 *j* 11 *e*
—— Holder, Wm., for Bastardy Order, 28 *j* 11 *d*—10 *a* 11 *e*
—— Holland, Charles, for Assault, 7 *j* 11 *e*
—— Hollis, Alfred, for Personation, 19 *a* 11 *f*
—— Holloway, Thomas, for Possessing a Substitute for Malt, 28 *a* 7 *f*
—— Holmes, Henry, for Stealing, 20 *a* 9 *e*
—— Holt, Henry, for Betting, 30 *j* 8 *d*
— Holthausen, Frederick, for Forging Trade Marks, 3 *a* 11 *a*—8 *a* 11 *b*
—— Hopkins, Ann, for Drunkenness, 22 *a* 9 *f*
—— Horn, Henry, for Assault, 3 *a* 7 *d*
—— Hornsey, George, for Sanitary Offence, 24 *s* 9 *e*
—— Hough, Joseph, for Licensing Act Offence, 31 *a* 9 *f*
—— Howard, Emily, for Ringing a Bell Without Reason, 4 *j* 11 *e*
—— Jas. Daniel, for Manslaughter, 12 *s* 11 *d*—16 *s* 11 *d*—17 *s* 9 *e*
—— Hunston, Joseph, for Embezzlement, 26 *s* 11 *e*
—— Hunt, Minnie, for Attempted Suicide, 21 *s* 12 *c*
—— Hurst, Charles, for Manslaughter, 24 *j* 5 *f*—28 *j* 10 *e*
—— Henry, for Wounding, 9 *s* 9 *e*
—— for Stabbing, 12 *a* 9 *f*
—— Hutchinson, William Charles, for Railway Offence, 3 *a* 11 *a*
—— an Italian, for Exhibiting a Bear in the Streets, 23 *j* 11 *e*
—— Jackson, George, for Wilful Damage, 15 *s* 10 *b*
—— Jaques, Thomas, for Keeping Open after Hours, 18 *a* 9 *e*
—— Jay, Alfred, for Fraud, 14 *s* 11 *e*
—— Jenkins, Alfred, for Stealing, 25 *j* 11 *f*
—— Jenster, Stephen, for Fraud, 28 *a* 9 *e*—10 *s* 11 *d*
—— Jepson, John, for Stealing, 20 *a* 9 *f*
—— Jesaph, Alfred, for Stabbing, 15 *a* 11 *c*
—— Jinks, Ellen, for Drunkenness, 15 *s* 10 *b*
—— Henry, for Burglary, 1 *a* 11 *e*
—— Jockey Club, for Betting, 15 *j* 10 *f*—22 *j* 10 *e*
—— Johncke, Ernest, for Drunkenness, &c., 29 *s* 9 *c*
—— Johnson, George, for Brutally Assaulting a Widow, 27 *a* 8 *d*
—— William, for Embezzlement, 26 *s* 11 *e*
—— for Wife Assault, 21 *a* 11 *c*
—— Johnston, Thomas, for Wilful Damage, 12 *a* 9 *e*
—— Johnstone, Henry, for Manslaughter, 4 *d* 11 *e*
—— Jones, Capt. Charles, for Railway Offence, 21 *a* 11 *c*
—— Henry, for Fraud, 3 *j* 11 *e*
—— John, for Felony, 6 *j* 13 *e*
—— Michael, for Stealing, 17 *s* 11 *e*
—— Peter, for Distributing Obscene Hand Bills, 17 *j* 11 *e*
—— W., for Kicking his Wife, 1 *s* 5 *e*

Police *(continued)*.
—— Jones, W., Adams and others, for Stealing, &c., 5 *s* 11 *f*
—— Jordan, Wm., for Attempted Dog Stealing, 8 *s* 10 *b*
—— Jux, Emma, for Cruelty to a Cat, 19 *s* 11 *f*
—— Kay, Ephraim, for Incendiarism, 12 *s* 11 *e*
—— Kaye, Henry, for Being in Possession of a Revolver, 28 *s* 12 *a*
—— Kelean, John, and Daniel Sullivan, for Begging, 11 *s* 9 *e*
—— Kelly, R. W., for Entering a Train in Motion, 23 *j* 11 *d*
—— Kenny, John, for Assault, 10 *a* 11 *e*
—— Kent, Dennis, and others, for Possessing Counterfeit Coin, 31 *j* 11 *c*—6 *a* 11 *b*
—— Killerby, —, for Railway Offence, 4 *s* 9 *a*
—— King, John, for Cab Fare, 8 *a* 11 *a*
—— Kirk, Wm., for Assaulting a Game-keeper, 1 *s* 8 *b*
—— Koppel, C. W., for Railway Offence, 9 *j* 13 *f*
—— Lane, Charles, for Assault, 9 *s* 9 *f*
—— Langton, Geo., and others, for Inserting a Name in the Jury List, 19 *s* 11 *f*
—— Lansdowne, Rich., for Wounding, 25 *s* 9 *f*
—— Last, James, for Neglecting his Family, 18 *s* 9 *e*
—— Law, Thos., and others, for Annoyance, 18 *a* 9 *d*
—— Lawrence, Ellen, for Neglecting her Child, 19 *a* 11 *f*
—— Fred., for Stealing, 26 *a* 9 *f*
—— Lecone, Maria, for Stealing, 15 *a* 11 *c*
—— Ledger, James, for Stealing, 17 *s* 9 *f*
—— Lee, Alfred, for Wife Beating, 29 *s* 9 *c*
—— Ambrose, for Begging, 12 *s* 11 *e*
—— Samuel, for Assault, 28 *j* 11 *e*
—— William, for Fraud, 3 *j* 11 *e*
—— Leese, John, for Fraud, 28 *j* 11 *d*—8 *a* 11 *a*
—— Leeson, —, for Detaining a Bull-terrier, 11 *s* 9 *e*
—— Leftley, Nicholas, for Stealing, 31 *a* 9 *f*
—— Lenbridge, Thos., for Disturbance, 11 *s* 9 *e*
—— Lewis, Geo., for Assault, *summons refused*, 17 *a* 11 *f*
—— Lichtman, Arthur, for Attempted Suicide, 22 *j* 12 *d*
—— Liddell, John, for Unlawful Detention of Chronometers, 11 *a* 11 *c*—20 *a* 9 *e*
—— Linscott, James, for Smoke Nuisance, 25 *s* 9 *e*
—— Little, James, for Railway Offence, 8 *j* 12 *b*
—— Loader, Alfred, and others, for Neglecting Orders, 18 *j* 13 *e*
—— Mary, for Perjury, 27 *a* 11 *e*
—— Loan Societies—Application to Enforce Payment of Instalments by the Magistrate, 2 *s* 9 *f*
—— Lobb, Henry, for Adulterating Milk, 9 *s* 9 *f*
—— Lord, Wm., for Cruelty to a Dog, 5 *s* 11 *e*
—— Love, Henry James, for Embezzlement, 31 *a* 9 *e*
—— Lumpton, Wm. J., for Contagious Animals Act Offence, 21 *j* 11 *f*
—— Lunn, Thos., for Stealing, 4 *s* 9 *a*
—— Lunse, Franz, for Assaulting a Pupil, 9 *j* 13 *f*

Police *(continued)*.
—— Lynch, Daniel, for Attempted Rescue, 31 *s* 9 *f*
—— Lyons and Murray, for Kicking Two Persons, 4 *s* 8 *a*
—— Macarty, John, for Wounding, 11 *j* 11 *f*
—— Machin, —, for Adulterating Tea, 21 *a* 11 *c*—4 *s* 9 *b*
—— Mack, John, for Drunkenness, &c., 8 *s* 10 *c*
—— Mackan, James, and Ellen Mullen, for Kicking a Man nearly to Death, 15 *s* 5 *d*
—— Mac Dougall, Alex. Wm., for Libel, 20 *j* 14 *c*—21 *j* 11 *f*—23 *j* 11 *e*—30 *j* 11 *d*
—— Macfarlane and Brown, Two Lads, for Stealing, 19 *a* 11 *e*
—— Mahoney, Eugene, for Disorderly Conduct, 3 *s* 9 *e*
—— Malloy, Donald, for Neglect of Duty, 29 *a* 11 *c*
—— Manhurtt, Clara, for Assaulting a Child, 17 *s* 9 *e*
—— Mann, John, for Assault, 24 *s* 9 *e*
—— Manning and Gamble, for Assault, 14 *s* 5 *e*
—— Mamion, Thos., for Murderous Assault on his Warder, 21 *j* 11 *f*
—— Mansell, Richard, for Cruelty to a Horse, 20 *a* 9 *f*
—— Marcais, Charles Gustave, for Stealing, 31 *a* 11 *e*
—— Marchant, John, for Stealing, 26 *s* 11 *e*
—— Marks, Gustavus, for Bankruptcy Offence, 12 *s* 11 *c*
—— Thos., for Assault, 29 *s* 9 *d*
—— Marsden, N. Y., for Libel, 18 *j* 11 *e*—20 *j* 14 *d*—30 *j* 11 *d*
—— Marshall, Charles, for Wife Assault, 15 *s* 10 *b*
—— Louisa, for Disorderly Conduct, 15 *s* 10 *b*
—— William, and John Pidding for Attempted Theft, 31 *a* 9 *e*
—— Martin, a Drover, for Obstructing a Car, 31 *a* 9 *f*
—— Francis, for Cattle Stealing, 5 *s* 5 *d*
—— Martinez, David, for Smoke Nuisance, 29 *s* 9 *d*
—— Mason, George, for Stealing, 26 *a* 9 *f*
—— Matson, Robert, for Suffering a Ferocious Dog to be at Large, 3 *a* 11 *b*
—— Matthews, Alfred, for Assault, 28 *j* 11 *e*—4 *a* 11 *f*
—— Geo., for Having a Ferocious Dog at Large, 23 *s* 11 *e*
—— Mayhew, Sarah, for Attempted Suicide, 11 *j* 11 *f*
—— Maynard, Henry, for Adulteration, 20 *j* 14 *d*
—— M'Ara, Daniel, for Stealing, 1 *s* 9 *e*
—— M'Crave, John, and Two others, for Murder, 16 *s* 5 *e*
—— M'Dermott, Ellen, Catherine and Elizabeth, for Stealing, 31 *a* 8 *e*—10 *s* 8 *d*—12 *s* 11 *f*—19 *s* 9 *f*
—— M'Donald, John, for Assault, 7 *s* 9 *b*
—— M'Farlane, Robt., for Uttering Bad Money, 8 *s* 10 *b*
—— M'Kann, John, for Abduction, 14 *a* 9 *e*
—— M'Kenna, Sir Joseph Neale, for Licensing Act Offence, 17 *j* 11 *e*

Police *(continued)*.
—— M'Ilae, John, and others, for Rioting, 17 *s* 3 *b*
—— Meadows, Edward, for Stealing, 11 *a* 11 *d*
—— Grace and Lucy, for Stealing, 8 *j* 12 *c*
—— Meakin, Wm. Jas., for Assault, 27 *j* 11 *e*
—— Middleton, John, for Assault, 22 *s* 10 *a*
—— Wm., for Assault, 19 *s* 11 *e*
—— Milboard' Wm., for Burglary, 26 *s* 11 *f*
—— Millar, Sam., for Fraud, 18 *s* 9 *d*
—— Miller and Tickel, for Forging Post Office Orders, 22 *j* 12 *d*
—— Mills, John, for Assault, 6 *a* 11 *b*
—— Sarah, for Stealing, 4 *s* 9 *b*
—— Milne, Alex., for Drunkenness, 1 *j* 13 *e*
—— Mitchell, Henry, for Cruelty to a Donkey, 5 *a* 9 *f*
—— for Vaccination Offence, 4 *s* 9 *b*
—— Mogge, Alfred, for Felony, 20 *a* 9 *e*
—— Montague, Thos., for Manslaughter, 21 *s* 12 *b*—28 *s* 12 *a*
—— Moakes, Robert, for Assault, 28 *a* 9 *e*
—— Moran, Foy and Nock, for Ruffianism, 21 *a* 12 *e*
—— Morgan, Jesse, for Diseased Meat, 17 *j* 11 *e*
—— Morice, H. Jay, for Fraud, 26 *s* 11 *e*
—— Morris, Ann, for Adulteration, 27 *j* 11 *f*
—— Wm. Samuel, for Embezzlement, 24 *j* 12 *b*—27 *j* 11 *f*—1 *a* 11 *e*
—— Morrison, Fred., for Wife Assault, 17 *s* 9 *f*
—— Morton, Thomas, for Taking away a Fare, 30 *s* 12 *b*
—— Mulcahy and O'Sullivan, for Robbery and Assault, 22 *s* 3 *e*
—— Mumford, James, for Stealing, 10 *s* 11 *e*
—— Munyard, A., for Adulteration, 20 *j* 14 *d*
—— Munzer, Wm., for Bankrupcy Offence, 24 *a* 11 *e*
—— Murphy, John and Julia, for Assault, 22 *j* 12 *c*
—— Murray, Geo., and others, for Drunkenness, 25 *a* 9 *d*
—— Myers, Joel, for Furnace Offence, 29 *a* 11 *c*
—— Mysterious Disappearances, Cases of, 28 *j* 11 *e*—30 *j* 11 *f*—13 *j* 11 *c*
—— Nankivill, W. N., for Assault, 25 *s* 9 *e*
—— Needham, James, for Assault, 4 *a* 11 *f*
—— Nelson, Fred., for Stealing, 21 *s* 12 *b*
—— New Magistrate for Clerkenwell, 4 *a* 11 *f*
—— Newbold, Barton and Henry Pearce, for Furious Driving, &c., 22 *s* 10 *a*—29 *s* 9 *c*
—— Nicholls, George, for Not Supporting his Children, 14 *s* 11 *f*
—— Nicholson, Samuel, for Railway Offence, 19 *a* 11 *e*
—— Noble, Ellen, for Stealing, 28 *s* 12 *a*
—— Noonan, Philip, for Assault by Kicking, 27 *j* 11 *f*
—— Nuding, Thomas, for Manslaughter, 22 *s* 10 *b*—29 *s* 9 *d*
—— Numford, Wm., for Assault, 20 *j* 14 *c*
—— O'Brien, Henry, and Cornelius Bresnau, for Disorderly Conduct, 28 *a* 9 *e*
—— Thos., for Stealing, 27 *a* 11 *d*
—— O'Connor, Thos., for Adulteration, 3 *j* 11 *e*
—— Odell, Wm., and Thos. Corder, for Selling [illegible] 4 *s* 11 *e*

Police *(continued)*.
—— Odger, John, for Disturbance, 15 *a* 11 *c*
—— O'Donnell, Hannah, for Assault, &c., 2 *j* 11 *e*
—— O'Hare, a Soldier, for Kicking his Wife, 15 *s* 5 *d*
—— Ohren, Magnus, for Supplying Gas of Less Purity than the Act Directs, 13 *j* 13 *e*
—— Omnibus Company Do Not Pay Servants Fines, 17 *a* 11 *f*
—— Palmer, Harriet, for Murder, 13 *j* 13 *e*
—— Louisa Jane, to be Sent to School, 12 *s* 11 *e*
—— Parkinson, Thos., for Factory Act Offence, 18 *s* 8 *d*
—— Payne, George, for Assault, 23 *j* 12 *d*
—— Peapall, George, for Wife Assault, 7 *s* 9 *b*—14 *s* 11 *e*
—— Pearce, James, for Robbery, 18 *j* 11 *f*
—— Pealing, Joseph, for Stealing, 13 *j* 13 *e*
—— Pendergrast, John, for Wife Assault, 1 *s* 9 *e*
—— Pentecost and Ewens, for Drunkenness, 14 *s* 11 *e*
—— Percy, George, for Assault, 30 *s* 12 *b*
—— Perkes, Henry, for Building Act Offence, 9 *j* 13 *f*
—— Perry, Charles, for Wife Assault, 12 *a* 9 *e*
—— John, for Breach of Contract, 10 *a* 11 *f*
—— Peterson, Peter, for Cutting and Wounding, 7 *j* 11 *f*
—— Phœnix Gas Company, for Not Supplying Gas, 21 *s* 12 *b*
—— Phillipps, Graves & Co., for Infringing Thames Conservancy Bye-Laws, 17 *s* 9 *e*
—— Philp, Emily, for Attempted Suicide, 14 *s* 11 *f*
—— Pigott, John Henry, for giving a False Character, 10 *j* 11 *f*
—— Pigs, Summonses for Keeping, 26 *s* 11 *f*
—— Pindray, Count Alfred de, *not* De Pindray, 27 *a* 11 *d*
—— Plant, Isaac, for Selling Bad Hams, 5 *s* 5 *b*
—— Podd, Charles, and others, for Wilful Damage, 31 *a* 9 *f*
—— Pool, John, for Stealing, 8 *j* 12 *c*
—— Pope, Edmund, for Assault, 28 *a* 9 *e*
—— Price, Charles, for Attempting to Strangle his Daughter, 31 *j* 11 *c*
—— Priestley, Wm., for Fraud, 12 *a* 9 *f*—19 *a* 11 *f*
—— Prindible, Thos., for Kicking his Wife, 28 *s* 12 *a*
—— Prodgers, Mrs. G., for Summonses against Cabmen, 15 *s* 10 *a*
—— Profaze, Joseph, for Suffering a Ferocious Dog to be at Large, 24 *j* 12 *c*
—— Pudeford, John William, for Stabbing, 2 *j* 11 *e*
—— Pugin, E. Welby, for Libel, 22 *a* 9 *e*
—— Welby, for Cab Fare, 10 *s* 11 *e*
—— Purcell, David, for Wife Assault, 11 *j* 11 *e*
—— S. E., for Libel, 15 *a* 11 *b*—22 *a* 9 *e*
—— Purney, Richard, for Assault, 16 *s* 11 *d*
—— Puttock, Walter, for Fraud, 30 *s* 12 *b*
—— Queinnec, Yvon, for Attempted Murder 28 *a* 9 *a*

Police *(continued)*.
—— Radbant, Thos., for Attempted Murder, 15 *s* 8 *f*
—— Radcliffe, Wm. Derwentwater, for Attempted Murder, 8 *j* 11 *e*
—— Randall, Eliza, for Assault, 7 *j* 11 *e*
—— Ranscelot, Jules, and others, for Conspiring to Defraud, 2 *j* 11 *d*—9 *j* 13 *e*—14 *j* 12 *a*
—— Rawlings, Charles, for Embezzlement, 30 *s* 12 *b*
—— Rayner, Alfred, for Stealing, 4 *s* 9 *b*
—— Reader, Wm., for Burglary, 26 *s* 11 *e*
—— Reading, James, for Betting, 27 *a* 11 *d*
—— Reeves, Geo. Wm., for Larceny, 16 *s* 11 *d*—18 *s* 9 *d*
—— Reformatory Schools, against Parents for Not Paying their Childrens Keep at, 15 *s* 10 *b*
—— Reid, Geo. Thos., for Bigamy, 24 *s* 9 *f*
—— Reynolds and Spiers, two Carmen, for Reckless Driving, 4 *j* 11 *e*
—— Richards, Jane, for Adulteration, 17 *j* 11 *f*
—— Richardson, Fred. Charles, for Assault, 27 *j* 11 *e*
—— Ridgway, James, for Swindling, 24 *s* 5 *f*
—— Riley, Patrick, for Murder, 8 *j* 7 *e*
—— Ripley, Mary and Cecilia, for Robbery of Hoarded Money, 13 *a* 12 *b*
—— Roach, James, for Stealing a Horse and Cart, 8 *s* 10 *b*
—— Robinson, Alfred, for Indecent Assault, 6 *a* 11 *b*
—— Mary, for Assault, 17 *s* 9 *e*
—— William, for Assault, 17 *a* 11 *d*
—— and his Wife, for Assault, &c., 11 *s* 9 *e*
—— Roddy, John, for Breach of Contract, 8 *a* 11 *a*
—— Rogers, Ellen, for Assault, 8 *s* 10 *c*
—— Rooch, William, for Stealing, 20 *a* 9 *f*
—— Rose, Edw. Jas., and others, for Fraud, 15 *j* 11 *e*—23 *j* 11 *d*
—— Rout, Geo., for selling Diseased Meat, 10 *s* 11 *d*
—— Rowan, Mary Ann, for Wounding, 11 *j* 11 *e*
—— Rowe, Alfred, and E. C. Baber, for Assault, 1 *s* 9 *e*
—— Rowland, Henry, for False Character, 31 *j* 11 *c*
—— John, for Demanding more than his fare, 25 *a* 9 *d*
—— Rowley, Richard, for Attempted Suicide, 8 *j* 12 *b*
—— Francis, for Wilful Damage, 24 *a* 11 *e*
—— Royle, John, for Arson, 29 *s* 9 *d*
—— Ruddle, Robert, for Post Office Embezzlement, 25 *s* 8 *e*
—— Ruffle, Wm., for Assault, 18 *s* 9 *d*
—— Runny, Thos., for Wilful Damage, 24 *a* 11 *e*
—— Russett, Lucien, for Wounding, 22 *j* 12 *c*
—— Ryan, Wm., for Assault, 31 *s* 12 *b*
—— Sanderson, Alfred, for Railway Fraud, 6 *j* 13 *e*
—— Sarvis, — for Power to Destroy Bad Fish, 8 *s* 9 *d*
—— Saville, Martin, for Breach of Contract, 16 *s* 11 *e*

Police *(continued)*.
—— Scarlett, W. R. for Assault, &c., 9 *s* 9 *f*
—— Schmidt, John William, for Bankruptcy Offence, 1 *s* 9 *e*
—— School Board Summonses, 2 *j* 11 *e*—11 *j* 11 *f*—24 *j* 12 *b*—28 *a* 9 *e*—29 *a* 11 *c*—31 *a* 9 *e*—4 *s* 9 *a*—4 *s* 9 *b*—5 *s* 11 *f*—9 *s* 9 *f*—12 *s* 11 *e*—15 *s* 10 *a*—21 *s* 12 *c*—23 *s* 11 *f*—24 *s* 9 *e*—28 *s* 12 *a*
—— Schwake, Alfred James, for Libel, 24 *j* 12 *b*
—— Seaton, Henry, for Burglary, 26 *s* 11 *f*
—— Seddon, John, for Matricide, 12 *a* 9 *f*
—— Sewell, S. E., Disappearance of, 6 *j* 13 *f*
—— Seymour, Thos., for Concealing Himself, 4 *a* 11 *f*
—— Thomas, for Extortion, 28 *j* 11 *e*
—— Sharp, Ernest, for Admittance to a School, 12 *a* 9 *f*—13 *a* 11 *f*—16 *s* 11 *e*
—— Shaw, John, for Stabbing his Wife, 1 *s* 5 *c*
—— —, for not attending to his Wall, 5 *a* 9 *f*
—— Shea, Mrs. Henry, to Recover her Little Girl, 13 *a* 11 *e*
—— Sheffield, Wm., for Assault, 11 *a* 11 *e*
—— Shehan, Maria, for giving Poison to her Child, 15 *a* 11 *c*
—— Sheridan, Bessie, for Fraud, 24 *a* 11 *e*
—— Sherlock, Benjamin, for Robbery, 14 *j* 12 *b*
—— Shirden, John, for Murder, 1 *j* 12 *b*
—— Shortreed, Pringley, for Begging, 28 *s* 12 *a*
—— Shroff, Heerjeebhoy Horounsjee, to thank the Police, 21 *s* 12 *b*
—— Side, Mr., his School, 2 *j* 11 *s*
—— Sillitoe, Frank, and others, for Assault, 17 *a* 11 *e*
—— Simmonet, Jules S. H. J. M. Noel, for absconding with money, 24 *a* 11 *e*
—— Simmons, Richard, for Wounding a Boy, 23 *j* 11 *e*
—— Simpson, Sarah, for Stealing, 13 *a* 11 *f*
—— Six Young Colliers, for Brutally Assaulting an Octogenarian, 3 *a* 12 *b*
—— Skinner and Birkin, for Assault, 17 *s* 9 *f*
—— Slatter — for keeping open after Hours, 15 *a* 11 *c*
—— Sleeman, Henry, for Stealing, 7 *s* 9 *b*—23 *s* 11 *d*
—— Small, Joseph, for Stealing, 31 *a* 9 *e*
—— Smith, Amy, Application to find a child named, 24 *a* 11 *e*
—— Amy, and John Adams, for Child Stealing, 10 *s* 11 *f*
—— Charles, for Burglary, 11 *a* 11 *d*
—— Henry, for Picking Pockets, 23 *s* 11 *e*
—— James, for Begging, 14 *j* 12 *b*
—— John, for Stealing, 23 *s* 11 *e*
—— Thomas, for Murder, 16 *s* 7 *f*
—— Thomas, for Drunkenness, 3 *s* 9 *e*
—— Thomas H., for Stealing, 23 *s* 11 *e*
—— Walter, for Fraud, 7 *a* 11 *f*
—— William, for Selling Beer without a License, 16 *a* 9 *f*
—— for Sewage Offence, 10 *a* 11 *e*

Police *(continued)*.
— Snook, Robert, and T. A. Kelly, for Assault, 19 *s* 11 *e*
— Southam, Henry, for Wife Murder, 5 *a* 9 *f*
— Southgate, James, and others, for Annoying Young Women in the Streets, 1 *s* 9 *e*
— Spear, Sabastian, for Vaccination Offences, 4 *s* 9 *b*
— Spencer, Mrs., for Licensing Act Offence, 8 *s* 9 *e*
— Spencer and Offord, for Burglary, 22 *a* 9 *e*
— Spider, John, for Furious Driving, 15 *j* 11 *e*
— Stark, Jer., and Michael Wallace, for Annoyance, 16 *s* 11 *d*
— Stallard, Ambrose, for Assault, 21 *a* 11 *c*
— Stanley, William and Kate, for Assault, 17 *s* 9 *e*
— Stannard, David, for Attempted Murder, 20 *j* 14 *c*
— Henry, for Railway Offence, 31 *j* 11 *c*
— Statham, Charles, for Fraud, 15 *a* 11 *b*
— Steed, William, for Wife Assault, 27 *a* 8 *d*
— Sterch, Samuel Henry, for Unlawful Possession, 4 *s* 9 *a*
— Stevenson, Alice, for Stealing, 24 *s* 9 *e*
— Stewart, Charles, for Larceny, 7 *s* 9 *d*
— Stockwell, J. T., for Horse Stealing, 11 *s* 9 *b*
— Stoomer, Bernard, for Assault, 29 *j* 11 *f*
— Storey, Joseph, for Sanitary Offence, 22 *s* 10 *a*
— Stubbs, Edward, for Stealing, 7 *s* 9 *b*
— Sullivan and Kelly, for Manslaughter, 16 *j* 5 *f*
— John, for Stealing, 31 *a* 9 *f*
— Tanner, John, for Bigamy, 18 *s* 9 *d*
— John and Jane, and Alfred Walker, for Riot, 10 *a* 11 *f*
— Taplin, James John, for Embezzlement, 22 *s* 10 *a*—24 *s* 9 *e*—29 *s* 9 *c*
— Taylor, Charles, for Wife Assault, 4 *a* 11 *f*
— Ellen, for Attempted Suicide, 17 *a* 11 *e*
— Moses, for Wife Assault, 27 *a* 8 *d*
— William, for Drunkenness, 16 *s* 11 *e*
— Tewkesbury, Robert, for Unlawful Possession, 11 *a* 11 *c*
— Thomas, Edw., for Assaulting a Woman, 3 *a* 11 6
— Henry, for Stealing, 21 *s* 12 *b*—14 *s* 11 *e*
— Jas. Wm., for Forgery, 10 *s* 11 *d*
— Thornber, Charles, for Factory Act Offence, 18 *s* 8 *d*
— Thorp, James Bowman, for Receiving Unlawful Pledges, 4 *j* 11 *e*
— Tilt, Joseph, for Adulteration, 22 *j* 11 *c*
— Toben, Bridget, for Attempted Suicide, 18 *j* 11 *e*
— Todd, John and James, for Adulteration, 15 *j* 11 *e*
— Tower, James, for Furious Driving, 1 *s* 9 *e*
— Tracey, Thomas, for Adulteration, 25 *s* 9 *e*

Police *(continued)*.
— Tramway Company, for Non-Payment of Wages, 14 *s* 12 *e*
— Treadwell, Thos., for Contagious Diseases Act Offence, 29 *j* 11 *f*
— Troup, Wm., for Drunkenness, 23 *j* 12 *d*
— Trot, Alfred, for Wilful Damage, 23 *j* 11 *d*
— Trusty, Geo., for Leaving the Workhouse, 8 *s* 9 *e*
— Turnbull, W. T., for Stealing, 19 *s* 11 *e*
— Turner, James, and other Omnibus Conductors, for Embezzlement, 11 *s* 9 *e*
— Twigg, Thos., for Embezzlement, 18 *s* 9 *d*
— Twist, Henry, and two other colliers, for Murder, 1 *s* 8 *d*
— Vaccination Case, 26 *s* 11 *f*
— Vincett, Jas., for Riding in a Train without a Ticket, 6 *j* 13 *e*
— Wales, Fred., for Murder, 24 *j* 9 *f*
— Walker, Wm., and others, for Stealing, &c., 19 *s* 11 *f*
— Walklin, James, for Ill-treating a Mare, 5 *a* 9 *f*
— Wallis, Ebenezer, for Wife Assault, 27 *j* 11 *f*
— Ward, John Henry, for Adulteration, 24 12 *c*
— Susannah, for Stealing, 29 *a* 11 *c*
— Warner, William, for Manslaughter, 6 *a* 11 *b*
— William, for Kicking a Man to Death, 14 *a* 9 *f*
— Warr, Geo., for Wife Assault, &c., 8 *s* 10 *b*
— Waters, Bessie, for Attempted Suicide, 22 *s* 10 *b*
— Watts, —, for a Stolen Child, 17 *a* 11 *f*
— Wearing, Henry, for Assault, 15 *s* 10 *a*
— Webb, Daniel, and others, for Stealing, 22 *j* 12 *c*
— James, for Assault, 12 *s* 11 *e*
— Webber, Charles, for Forgery, &c., 27 *a* 11 *d*
— Charles, for Fraud, 20 *a* 9 *e*
— Webster, James, for Drunkenness, 16 *j* 11 *e*
— John, for Wife Assault, 23 *j* 11 *d*
— Wells, Mary Ann, for Assault, 28 *s* 12 *b*
— West, John Arthur, for Stealing, 8 *s* 10 *b*
— Westall, Richard, for Incendiarism, 27 *a* 6 *f*
— White, Edward, for Assault, 27 *a* 11 *d*
— Thos., for Shooting, 19 *s* 11 *f*
— for Wounding, 18 *s* 9 *d*
— Wm., a Child, for Attempting to Upset a Train, 16 *s* 5 *b*
— Whittick, Samuel George, for Leading a Glandered Horse Through the Street, 29 *j* 11 *f*
— Wilde, George, for Allowing Betting on his Premises, 4 *s* 5 *f*
— Wiley, John, for Wife Assault, 6 *j* 13 *e*
— Willard, Benjamin, for Assault, 23 *s* 11 *e*
— Williams, George, for Assault, 3 *a* 11 *b*
— Butler Henry, for Wilful Damage, 31 *a* 9 *f*
— Jas. and Samuel, for Damage, 18 *j* 11 *f*
— John, and Richard Rogers, for Obstructing the Crew of a Vessel, 5 *s* 11 *e*

Police (*continued*).
—— Williams, Robt. Vaughan, for Assault—a Curious Scene in Court, 28 *a* 3 *f*
——— William, for Wife Assault, 27 *a* 11 *d*
—— Wilson, Ann, Disappearance of, 4 *j* 11 *f*
——— August., for Wounding, 17 *s* 9 *f*
——— George, for Fraud, 20 *j* 14 *d*
——— for Kicking a Mate, 18 *s* 3 *b*—21 *s* 11 *e*
——— for Stealing, 2 *j* 11 *e*—14 *s e* 11
—— Women, for Not Complying with the Contagious Diseases Act, 20 *a* 3 *e*
—— Wood, Chas. and Henry, for Incendiarism on their Father's Farm, 27 *a* 5 *f*
——— Emily Sarah, with Cruelty to her Daughter, 19 *a* 11 *e*
——— Geo., for Leaving a Train in Motion, 1 *j* 13 *e*
——— Thomas, for Disturbance, 7 *s* 9 *b*
—— Woodgate, George, for Cock Fighting, 14 *a* 9 *f*
—— Woods, Henry, for Forgery, 18 *s* 9 *d*
—— Woodward, Jas., for Attempting to Enter a Train in Motion, 3 *a* 11 *b*
——— Robt., for Assault, 27 *a* 11 *d*
—— Woolf, Ann Deborah, for Felony, 5 *s* 11 *e*—12 *s* 11 *c*
—— Wren, Charles, for Wilful Damage, 2 *s* 9 *f*
—— Wright, Mrs. Ann, for Unlawful Detention of Property, 1 *j* 13 *e*
——— Ann, for Attempted Suicide, 9 *s* 9 *f*
——— Fred., and Sarah Smith, for Fraud, 19 *s* 11 *e*
——— Young Woman, for Attempted Suicide, 25 *s* 9 *e*
—— Yox, Joseph, for Fraud, 1 *s* 9 *e*
Police—Resignation of Mr. Barker, 29 *j* 11 *f*
—— New Act about, 29 *s* 7 *f*
——— Station in Kennington Road, 11 *a* 10 *f*
—— Col. Henderson's Annual Report, 11 *a* 4 *e*
—— City of London, Local Act, 14 *s* 9 *f*
Police, City Force, Annual Balance Sheet, 2 *s* 5 *d*
Polish Refugees in England, Meeting about, 25 *j* 11 *d*
Political Cannibals, 28 *j* 5 *b*
—— Pensions, 25 *s* 8 *e*
Ponti (Signor) Bequest to Science, 23 *s* 6 *f*—25 *s* 3 *b*
Poor Joke at Caius College, 28 *a* 3 *e*—31 *a* 9 *d*
—— Law Guardians, Conference of, 13 *j* 12 *f*
——— at Newcastle, 8 *a* 10 *e*
—— Whites of India, 2 *s* 9 *e*—3 *s* 3 *b*—4 *s* 5 *d*—9 *s* 6 *b*—10 *s* 11 *f*
Pope Pius IX., Letter on his Nomination as Cardinal, 2 *j* 12 *b*
Population of British Possessions, 29 *a* 4 *e*
—— of Large Cities, American Return, 8 *s* 7 *f*
Populous Places and the New Licensing Act, 19 *a* 6 *e*—24 *a* 12 *d*—25 *a* 6 *d*—28 *a* 6 *b*—1 *s* 8 *e*—1 *s* 9 *d*
Port of Berberah, 7 *a* 7 *f*
—— of London, 10 *j* 11 *b*—27 *a* 11 *a*—29 *a* 7 *e*—21 *s* 4 *f*
PORTUGAL:—
—— Diplomatic Intelligence, 29 *a* 5 *a*—10 *s* 5 *a*—12 *s* 5 *a*
— Elections, 9 *j* 7 *a*—13 *j* 7 *a*—15 *j* 12 *a*
— Fetes to Celebrate the Anniversary of
Portugal (*continued*).
Constitutional Monarchy, 6 *j* 7 *a*—23 *j* 5 *a*—24 *j* 5 *a*
—— Fortifications of Monsanto, 13 *j* 7 *b*
—— Frontier Defences, 23 *j* 5 *a*—30 *j* 5 *a*
—— Great Drought, 13 *j* 7 *b*
—— Insubordination at Estremoz—Arrests, 18 *s* 3 *a*
—— Miscellaneous News, 26 *a* 3 *a*—10 *s* 5 *a*
Post Office and the Scotch Posts, 3 *j* 9 *f*
—— Employes, Meeting of Trades Delegates to Consider the State of, 27 *a* 11 *c*
—— Money Orders Payable in Heligoland, 29 *s* 7 *f*
——— Void, 30 *s* 5 *e*
——— and Savings Bank Offices, Alterations, 1 *j* 13 *c*—4 *a* 10 *f*—29 *a* 11 *a*
—— Notices, 26 *a* 9 *e*—8 *s* 5 *b*
—— Savings Banks, New Act about, 29 *s* 7 *f*
—— 20th Annual Report of, 11 *a* 8 *c*
Postage of Newspapers to India, 1 *s* 4 *f*
—— Penny Stamps, Revenue from, 19 *s* 9 *f*
Postal Changes, 14 *j* 10 *f*
—— Communication with Italy, Notes about, 1 *j* 12 *b*—3 *j* 11 *d*—4 *j* 5 *e*
Power (O'Connor) Reported, but Undelivered Speech, 4 *j* 5 *e*
Potatoe Crop, 15 *a* 5 *f*
Potter (Richard) on the Grand Trunks Railway of Canada, 14 *j* 11 *e*
Poultry, City, Widening of, 24 *s* 7 *f*
Practical Sympathy—Messrs. Morley and their Workpeople after the Fire, 1 *s* 6 *b*
Premature—the Prince of Wales in Paris, 24 *s* 3 *b*
PRESS PROSECUTIONS:—
—— *Birmingham Daily Mail*, for Libel, 11 *j* 11 *c*
—— *Cambridge Independent Press*, for Libel, 6 *a* 11 *e*
—— *South Wales Daily News*, for Libel, 15 *a* 11 *a*
—— *Westminster Gazette*, for Libel, 15 *a* 11 *b*—22 *a* 9 *e*
"Priest and Presbyter," Notes on, 15 *a* 10 *c*
Priestley (Dr. Joseph) Unveiling a Memorial Statue of, at Birmingham, 3 *a* 8 *a*
—— Centenary Celebrated in Paris, 5 *a* 8 *d*
——— at Philadelphia, 17 *a* 10 *a*
Primitive Methodist Conference, 7 *j* 9 *f*
Prince Consort's Windsor Association, Annual Meeting, 13 *j* 12 *d*
—— Imperial of France, Result of the Education of, 8 *a* 7 *b*
——— Invited to St. Petersburg, 21 *a* 5 *d*
Princess Mary's Village, Commemoration of the Founding of, 14 *j* 7 *f*
Printers Almshouses, 7 *a* 6 *e*
—— Pension Society, Anniversary Festival, 16 *j* 5 *e*
Prisons and Prisoners, 30 *s* 12 *c*
Prisoners' Work in America, 28 *s* 9 *f*
Pritchett (W. D.) on the Land of Moab, 27 *a* 6 *e*
Private Drinking—Manchester Police Return, 11 *j* 5 *f*
PRIVY COUNCIL:—
—— Meetings, 18 *a* 7 *f*
—— New Members, 11 *j* 8 *b*—8 *a* 8 *d*
—— Abbott and others *v.* Fraser and others, 24 *j* 11 *d*

Privy Council (*continued*).
—— the *Arucan*, the *American* and the *Syria*, 13 *j* 13 *d*
—— Judgment, 25 *j* 11 *a*
—— Brown *v.* Cure and Churchwardens of Montreal, 2 *j* 10 *f*—3 *j* 12 *c*—6 *j* 13 *a*—8 *j* 10 *e*—9 *j* 12 *e*
—— Evanturel *v.* Evanturel, 27 *j* 11 *a*
—— Ganendromohun Tagore *v.* Juttdenromohun Tagore—Judgment, 27 *j* 11 *a*
—— King *v.* Tunstall and others, 20 *j* 13 *a*—22 *j* 12 *b*
—— Madras Railway *v.* Zemindar of Carvetinagarum, 6 *j* 12 *f*
—— Maher *v.* Portland Town Council—Judgment, 18 *j* 11 *d*
—— Turton *v.* Secretary of State for India—Judgment, 17 *j* 11 *b*
—— L'Union St. Jacques de Montreal *v.* Danu Julie Balisle—Judgment, 9 *j* 12 *e*
Probate and Divorce Courts, Receipts of, 3 *s* 7 *e*
Proctor (R. A.) Weather Prophecies, 26 *a* 5 *d*
Profitable Prison Labour, 14 *s* 11 *d*
Proper Spirit, an Anecdote, 24 *j* 4 *f*
Protestant Church of England, Notes about, 27 *j* 10 *e*
Public Debt, Interest on, 19 *s* 6 *a*
—— Health Act, 2 *s* 9 *e*
—— Income and Expenditure, 4 *j* 11 *b*—15 *j* 10 *f*—22 *j* 11 *b*—29 *j* 10 *c*—5 *a* 9 *d*—12 *a* 4 *d*—19 *a* 7 *b*—26 *a* 5 *b*—2 *s* 4 *c*—9 *s* 4 *b*—16 *s* 6 *c*—23 *s* 6 *b*
—— Prosecutor, the Lord Chief Justice on the Appointment of, 3 *s* 8 *b*
—— Notes about 5 *s* 11 *d*—7 *s* 7 *f*
—— Prosecutors and Coroners, 9 *s* 9 *f*—11 *s* 5 *f*
—— Worship Regulation Bill, Notes about, 9 *j* 6 *f*—10 *j* 8 *a*—11 *j* 5 *c*—13 *j* 14 *b*—14 *j* 5 *f*—17 *j* 12 *b*—18 *j* 12 *c*—20 *j* 9 *d*—21 *j* 5 *d*—24 *j* 8 *d*—27 *j* 10 *f*—29 *j* 8 *e*—31 *j* 7 *f*—3 *a* 10 *b*—6 *a* 5 *f*—11 *a* 6 *c*—14 *a* 3 *f*—14 *a* 7 *e*—17 *s* 3 *b*
—— Notices about, 20 *j* 12 *b*
—— Bp. of Peterborough on, 29 *s* 3 *b*
—— Speeches out of Parliament on, 22 *a* 4 *f*
—— Testimonial and a Prophecy about, 17 *j* 10 *f*
Puff Advertising in German Papers, 16 *s* 6 *b*
Punch—New Book for the Bar, 1 *j* 9 *f*
—— Effects of the Hot Weather, 29 *j* 10 *b*
—— Foreign Intelligence, 24 *s* 5 *f*
—— Irish Rules for Home Rulers, 1 *j* 12 *f*
—— Home Rating, 29 *j* 8 *d*
—— *on Dit*, Dog and Man Fight, 19 *a* 5 *d*
—— Railway "Receipts for Every Day in the Year," 23 *s* 6 *e*
—— St. Paul's Wren-Ovation, 23 *j* 10 *d*
—— Vestments for Ritualists, 23 *j* 5 *e*
—— Wines of Working Men, 30 *s* 6 *f*
Purnell (Thos.) on Stonehenge, 22 *a* 6 *b*
Pusey (Dr.) and the Ritualists, 24 *j* 8 *c*
—— on the Public Worship Act, 17 *s* 3 *b*
Putrid Milk, Note about, 7 *a* 7 *f*—8 *a* 7 *d*—11 *a* 5 *e*—14 *a* 8 *c*
—— Medical Press on, 14 *a* 8 *b*

Q.

Quakers' Conference at Darlington, 5 *a* 3 *a*—6 *a* 10 *d*
Queen, Mr. Gladstone, and the Public Worship Bill, 14 *a* 7 *e*
—— New Statue of in St. Thomas's Hospital, 2 *s* 8 *c*
Queen Anne's Statue, Notes about, 27 *a* 5 *b*—5 *s* 6 *e*
—— Notices about, 28 *a* 3 *b*
Queen's Colleges, Notes about, 4 *s* 5 *f*
—— College, Birmingham, Election of Warden, 18 *a* 4 *f*
—— Cork, Notes about, 1 *s* 9 *c*
—— Mansions Freehold Trust, 6 *a* 10 *a*
—— Park, Labourers' Dwellings on, 16 *s* 10 *e*
—— University, Notes about, 8 *s* 8 *f*
Queensland, Education, 13 *a* 8 *b*
—— Iron in, 27 *a* 5 *b*
—— Land Law, 18 *a* 8 *b*
—— Live Stock Returns, 13 *a* 8 *b*
—— Opening of St. Stephen's Roman Catholic Cathedral at Brisbane, 13 *a* 8 *b*

R.

Railway Accidents Commission, 1 *j* 18 *f*—8 *j* 9 *f*—11 *j* 5 *a*—16 *j* 11 *e*—22 *j* 10 *d*—25 *j* 9 *f*—29 *j* 7 *c*—30 *j* 6 *b*—1 *a* 12 *d*—4 *a* 10 *d*
—— —— How They Happen, 8 *a* 12 *d*—17 *a* 5 *e*—17 *a* 5 *f*
—— Notes about, 29 *s* 4 *f*
—— to Servants of, 25 *s* 4 *e*
—— Notes about, 16 *s* 6 *f*—17 *s* 4 *e*—23 *s* 5 *e*—24 *s* 4 *e*—28 *s* 8 *e*—30 *s* 7 *e*
—— Booking and Dr. Keyser's Hotel, 14 *s* 10 *f*
—— Carriages Export Returns, 21 *j* 4 *d*
—— New Gas for Lighting, 21 *j* 10 *a*
—— Cheap Fares and Mr. Gladstone, the *Economist* on, 17 *s* 5 *b*
—— Claims and the Telegraphs, 1 *a* 10 *f*
—— Debenture Trust Company, 8 *j* 10 *a*
—— Dividends, Official Returns, 24 *j* 7 *d*
—— First Class and Third Class, 8 *s* 9 *e*—9 *s* 5 *f*
—— Great Bridge Over the Mississippi, Testing of, 4 *j* 11 *a*—6 *j* 7 *a*
—— Indian Guage, Notes about, 17 *s* 4 *f*
—— Level Crossings, 25 *s* 4 *b*—28 *s* 8 *d*
—— Luggage Examinations, Notes about, 15 *s* 4 *b*
—— No Workmens' Trains from Kentish Town 3 *a* 6 *f*
—— Passenger Duty, Meeting for the Repeal of, 9 *s* 5 *f*
—— Official Returns 21 *s* 6 *b*
—— Tax, Notes about, 16 *s* 6 *d*
—— Receipts for Every Day in the Year, 23 *s* 6 *e*
—— Rolling Stock, Export Returns, 9 *s* 6 *b*
—— Servants' Society, Anniversary Dinner, 17 *j* 10 *b*
—— Share Trust Company, 4 *j* 11 *a*
—— Sleeping Cars and Cans for Tickets, 26 *s* 6 *f*—28 *s* 6 *b*
—— Smoking Carriages, 9 *s* 4 *d*—10 *s* 5 *e*—11 *s* 5 *f*
—— Third Class Passengers, 3 *s* 5 *f*—8 *s* 9 *e*
—— Ticket Office, the *Globe* on, 10 *s* 6 *c*
—— Train, Attempting to Stop by a Madman, 4 *j* 7 *e*
—— to Unset, 24 *a* 12 *a*—10 *s* 5 *c*—16 *s* 5 *b*

Railway Travellers Protection, Proposed Society for, 24 *j* 7 *f*
—— Unpunctuality, Actions from, 18 *s* 3 *e*
—— —— Notes about, 10 *a* 7 *f*—15 *a* 8 *a*—5 *s* 6 *c*—9 *s* 6 *d*—15 *s* 4 *e*—17 *s* 4 *c*
—— of the Scotch "Limited Mail" Notes about, 8 *a* 6 *b*
—— Whistle, Official Inquiry into in Massachusetts, 27 *a* 4 *f*
—— Working of, Official Return, 24 *j* 9 *f*
—— Workmen's Trains, and the Passenger Duty, 11 *s* 4 *f*—12 *s* 6 *f*
—— Proposed Abolition of, 28 *a* 3 *b*—31 *a* 4 *f*—2 *s* 3 *e*—4 *s* 4 *b*—7 *s* 3 *f*—8 *s* 9 *e*
Railways, Parliamentary Commission, 2 *j* 6 *d*—6 *j* 9 *d*—8 *j* 10 *b*—11 *j* 6 *e*—16 *j* 11 *c*—22 *j* 11 *e*—23 *j* 7 *f*—31 *j* 10 *d*—3 *a* 5 *f*—5 *a* 9 *e*—6 *a* 10 *d*—8 *a* 6 *f*—25 *a* 5 *f*
—— Comparative Working Expenses of, 10 *s* 6 *b*
—— and Labourers' Dwellings, Official Correspondence about, 10 *j* 9 *f*
RAILWAYS :—
—— Alabama and Chattanooga, 30 *j* 6 *b*—6 *a* 10 *b*
—— Alexandra Palace, 8 *s* 6 *b*
—— American, 14 *a* 5 *a*
—— Atlantic and Great Western, 10 *j* 11 *a*—1 *a* 10 *f*
—— Mississippi and Ohio, 28 *s* 6 *a*
—— Baltimore and Ohio, 18 *a* 5 *a*
—— Barnstaple, 22 *j* 11 *e*
—— Bath and Evercreech, 20 *j* 8 *c*
—— Bedford and Northampton, 22 *a* 5 *e*
—— Belfast and Northern Counties, 4 *a* 10 *e*
—— Berwickshire, 23 *s* 6 *b*
—— Blyth and Tyne, 26 *a* 5 *e*
—— Brecon and Merthyr Tydfil Junction, 28 *a* 5 *f*—1 *s* 4 *e*
—— and South Wales, 10 *a* 7 *c*
—— Bridport, 26 *s* 6 *b*
—— Bristol and Exeter, 6 *a* 10 *c*—12 *a* 4 *f*—20 *a* 8 *d*
—— and Portishead Pier, 31 *a* 5 *e*
—— Buenos Ayres and Campana, 22 *s* 4 *a*
—— Buffalo and Lake Huron, 4 *s* 4 *e*
—— Banbury and Cheltenham Direct, 25 *j* 6 *a*
—— Bury St. Edmunds and Thetford, 2 *s* 4 *j*
—— Caledonian, 16 *s* 6 *d*—17 *s* 4 *d*—23 *s* 6 *e*
—— California Pacific, 24 *a* 8 *b*
—— Canadian, 18 *j* 10 *f*
—— Carmarthen and Cardigan, *see* CIVIL ACTIONS
—— Carnatic, 2 *j* 6 *c*—23 *j* 7 *a*
—— Central Argentine, 13 *j* 9 *f*—18 *j* 10 *e*—13 *a* 7 *a*—14 *a* 5 *f*
—— Asian, 25 *j* 5 *f*—31 *a* 5 *f*—2 *s* 3 *a*—26 *s* 5 *a*
—— Uruguay, 17 *j* 10 *e*—18 *j* 10 *a*—30 *j* 6 *e*
—— Wales and Carmarthen, 26 *a* 5 *e*
—— Chicago and Paducah, 17 *j* 10 *c*—17 *j* 10 *e*
—— Cleveland &c., 1 *a* 10 *f*—31 *a* 5 *f*
—— Colchester and Stour Valley, 27 *j* 7 *b*
—— Colne Valley, 24 *a* 10 *d*
—— Cologne and Mindew, 5 *b* 9 *d*
—— Cornwall 24 *a* 10 *d*—1 *s* 4 *e*
—— Minerals, 31 *a* 9 *a*
—— [illegible] 24 *s* 4 *d*
Railways *(continued)*.
—— Crystal Palace and South London Junction, 11 *a* 7 *b*—17 *a* 7 *c*—3 *s* 5 *d*—25 *s* 4 *f*
—— Culm Valley Light, 30 *s* 6 *c*
—— Danube and Black Sea, 13 *j* 9 *f*—10 *a* 7 *c*
—— Defaulting American Companies, 30 *j* 6 *a*
—— Demerara, 31 *a* 5 *f*
—— Devon and Somerset, 31 *a* 5 *e*
—— Dublin and Belfast, 17 *a* 7 *e*
—— Wicklow and Wexford, 12 *a* 4 *f*
—— Dundalk, Newry and Greenore, 19 *a* 7 *c*
—— Dundee, Perth and Aberdeen, 28 *s* 6 *b*
—— East Indian, 6 *j* 9 *d*
—— London, 11 *j* 6 *a*—7 *a* 7 *e*
—— Somerset, 10 *s* 6 *e*—24 *s* 4 *d*
—— English Business Since 1860, 4 *a* 10 *f*
—— Erie, 3 *j* 11 *a*—14 *j* 10 *e*—15 *j* 12 *b*—16 *j* 11 *a*—25 *j* 5 *a*—4 *a* 8 *f*—19 *a* 7 *a*—29 *a* 7 *a*
—— Capt. Tyler's Report, 29 *j* 9 *f*
—— Forth and Clyde, 4 *s* 4 *e*
—— Furness, 22 *a* 5 *e*—28 *a* 5 *f*
—— Glamorganshire, 15 *a* 7 *d*
—— Glasgow and South Western, 10 *s* 6 *e*—12 *s* 6 *d*—17 *s* 4 *d*
—— Glocester and Dean Forest, 2 *s* 4 *f*
—— Grand Trunk of Canada, 4 *j* 11 *a*—6 *j* 9 *d*—13 *j* 9 *f*—24 *j* 10 *a*—15 *a* 7 *a*—27 *a* 7 *a*
—— Notes about, 14 *j* 11 *e*
—— Great Eastern, 28 *j* 10 *c* & *e*—7 *a* 7 *d*
—— North of Scotland, 28 *s* 6 *b*
—— Northern, 8 *a* 6 *e*—18 *a* 5 *d*—21 *a* 10 *c*—26 *s* 6 *b*
—— New Chairman, 23 *j* 7 *a*
—— and Western of Ireland, 27 *j* 7 *b*—3 *a* 6 *b*
—— Southern of India, 23 *j* 7 *a*
—— and Western, 11 *a* 7 *b*
—— Western, 2 *j* 6 *c*—6 *j* 2 *d*—30 *j* 6 *f*—21 *a* 7 *c*—22 *a* 5 *d*—29 *a* 7 *b*—1 *s* 4 *f*—2 *s* 4 *f*—21 *s* 6 *b*
—— of Canada, 4 *j* 11 *a*—19 *a* 7 *a* & *c*—21 *a* 7 *d*—27 *a* 7 *a* & *d*—3 *s* 5 *a*—7 *s* 4 *c*—10 *s* 6 *e*—11 *s* 4 *a*
—— Highland, 14 *s* 6 *a*—16 *s* 6 *d*
—— Hungarian and Roumanian, 16 *j* 5 *a*
—— Indian, 20 *j* 8 *b*—8 *s* 6 *b*—9 *s* 5 *f*
—— Inner Circle Metropolitan, 6 *j* 9 *a*
—— Iowa Pacific, 11 *j* 6 *e*—17 *j* 10 *c*—18 *j* 10 *a*—20 *j* 8 *a*
—— Isle of Wight, 1 *s* 4 *e*
—— Kettering Thrapston, &c., 30 *s* 6 *c*
—— Kilkenny Junction, 8 *a* 6 *f*
—— Kington and Eardisley, 9 *s* 4 *d*
—— Lancashire and Yorkshire, 6 *a* 10 *c*—14 *a* 5 *e*—20 *a* 8 *d*
—— Union, 19 *a* 7 *c*
—— Leominster and Kington, 1 *s* 4 *e*—9 *s* 4 *d*
—— Lima, 18 *j* 10 *e*
—— Llanelly, 7 *a* 7 *e*
—— London and Blackwall, 8 *a* 6 *e*—12 *a* 4 *f*
—— and Brighton, 17 *j* 10 *c*
—— and South Coast, 15 *j* 10 *f*—18 *j* 10 *e*—28 *j* 7 *f*
—— Chatham and Dover, 7 *a* 7 *d*—24 *s* 4 *e*—28 *s* 6 *a*
—— Snow Hill Station, opened, 4 *a* 10 *c*—13 *a* 7 *e*—14 *a* 5 *f* 15 *a* 7 *f*—15 *s* 4 *d*—17 *s* 4 *d*

Railways *(continued)*.
—— London and Greenwich, 16 *j* 11 *c*
——— and North Western, 7 *a* 7 *d*—12 *a* 4 *f*—15 *a* 7 *d*—24 *a* 10 *c*
——— Dinner to Mr. Cawkwell, 6 *j* 7 *f*
——— and South Western, 31 *j* 10 *c*—7 *a* 7 *d*—14 *a* 5 *e*
——— Tilbury and Southend, 22 *a* 5 *e*—26 *a* 5 *e*—16 *s* 6 *d*
—— Londonderry and Enniskillen, 14 *c* 4 *f*—20 *a* 8 *d*
—— Louth and Lincoln, 15 *a* 7 *f*
—— Lyme Regis, 30 *s* 6 *c*
—— Lynn and Hunstanton, 8 *a* 6 *e*
—— Llynvi and Ogmore, 4 *s* 4 *e*—5 *s* 6 *d*
—— Manchester, Sheffield, and Lincoln, 18 *j* 10 *e*—23 *j* 7 *f*—30 *j* 6 *e*
—— Marlborough, 30 *s* 6 *c*
—— Maryport and Carlisle, 4 *a* 10 *e*—15 *a* 7 *e*
—— Metropolitan, 17 *j* 10 *e*—22 *j* 11 *e*—30 *j* 6 *d*—1 *a* 10 *e*—3 *s* 5 *d*
——— District, 6 *a* 10 *a*—7 *a* 7 *e*—12 *a* 4 *e*—15 *a* 10 *e*—3 *s* 5 *d*—10 *s* 6 *e*
——— and St. John's Wood, 29 *s* 4 *d*
—— Mexican, 6 *a* 9 *d*—6 *a* 10 *c*
—— Murium District, 15 *j* 10 *d*
—— Mid-Wales, 13 *a* 7 *a*—14 *a* 5 *e*
—— Midland, 5 *a* 9 *d*—12 *a* 4 *e*—17 *a* 17 *c*—19 *a* 7 *c*—20 *a* 8 *e*
——— Great Western of Ireland, 31 *a* 5 *e*
—— Monmouthshire, 27 *a* 7 *d*—17 *s* 4 *d*
—— Newquay and Cornwall, 31 *a* 5 *e*
—— North London, 15 *a* 7 *e*—21 *a* 7 *d*
——— British, 28 *a* 5 *f*—23 *s* 6 *c*—24 *s* 4 *d*
——— Eastern, 28 *j* 10 *e*—8 *a* 6 *e*—15 *a* 7 *e*
——— Staffordshire, 1 *a* 10 *e*—6 *a* 10 *c*—13 *a* 7 *e*
——— Western of Montevideo, 8 *j* 10 *a*—31 *j* 10 *a*—11 *s* 4 *e*—19 *s* 6 *b*
——— and South Western Junction, 11 *j* 6 *e*—18 *j* 10 *e*
—— Northern of Canada, 11 *s* 4 *e*
——— and Eastern, 14 *a* 5 *e*
—— Nottingham and Grantham, 15 *a* 7 *d*
—— Orleans, 1 *s* 4 *e*
—— Ottery Road and Sidmouth, 8 *j* 10 *b*
—— Ottoman, 30 *s* 6 *c*
—— —— Smyrna to Aden, 22 *s* 4 *a*, *&c.*
—— Oude and Rohilkund, 10 *j* 11 *a*
—— Ovenden to Halifax, 8 *s* 5 *d*
—— Pacific, 17 *a* 5 *b*
—— Panama, 13 1 7 *b*
—— Peebles, 26 *s* 6 *b*
—— Potteries, Shrewsbury and North Wales, 19 *a* 7 *c*
—— Royal Sardinian, 14 *a* 15 *a*—20 *a* 8 *a*
—— Salisbury and Yeovil, 14 *a* 5 *e*—18 *a* 5 *d*—22 *a* 5 *e*
—— Sambre and Meuse, 21 *s* 6 *b*
—— San Paulo, 29 *s* 4 *d*
—— St. Louis Tunnel, 11 *j* 6 *a*
—— Scinde, Punjab and Delhi, 2 *j* 6 *c*
—— Savona, 28 *s* 5 *b*
—— Scotswood, Newburn and Wylam, 22 *s* 9 *d*
—— Sevenoaks, Maidstone and Tonbridge, 25 *a*
Railways *(continued)*.
—— Severn Bridge, 27 *a* 7 *d*—31 *a* 5 *e*
——— and Wye, 3 *s* 5 *d*
—— Shropshire Union, 9 *s* 4 *d*
—— Sirhowy, 8 *a* 6 *f*
—— Persian, 26 *s* 5 *a*
—— Pennsylvalian, 7 *a* 3 *b*—31 *a* 5 *a*—2 *s* 4 *a*—28 *s* 6 *c*—29 *s* 4 *a*
—— Somerset and Dorset, 31 *a* 5 *e*
—— South Devon, 15 *a* 7 *d*—21 *a* 7 *d*
——— Eastern, 17 *j* 11 *e*—24 *j* 10 *b*—31 *j* 10 *c*—28 *s* 6 *a*
——— Yorkshire, 21 *a* 7 *d*
—— Staines, Wokingham, &c., 5 *a* 9 *d*—12 *a* 4 *f*—29 *a* 7 *c*
—— State of Shares, *in Every Day's Paper*
—— Stratford-upon-Avon, 25 *a* 5 *e*
—— Sutherland and Caithness, 27 *j* 7 *b*—29 *j* 10 *f*
—— Swansea Vale, 25 *a* 5 *e*
—— Swindon, Marlborough and Andover, 2 *s* 4 *f*
—— Taff-Nale, 26 *a* 5 *e*
—— Tasmanian Main Lane, 11 *s* 4 *c*—19 *s* 6 *b*—22 *s* 4 *c*—29 *s* 4 *b*
—— Tees Valley, 21 *s* 6 *b*
—— Tendring Hundred, 31 *a* 5 *e*
—— Thatford and Watton, 27 *a* 7 *d*
—— Traffic Receipts, 2 *j* 6 *d*—4 *j* 11 *d*—6 *j* 9 *e*—8 *j* 10 *c*—11 *j* 6 *e*—18 *j* 9 *f*—16 *j* 11 *c*—17 *j* 10 *c*—18 *j* 10 *e*—22 *j* 11 *e*—23 *j* 7 *f*—24 *j* 10 *b*—25 *j* 6 *d*—27 *j* 7 *b*—28 *j* 10 *e*—29 *j* 10 *f*—30 *j* 6 *e*—31 *j* 10 *d*—1 *a* 10 *e*—3 *a* 6 *b*—4 *a* 10 *e*—5 *a* 9 *d*—6 *a* 10 *d*—7 *a* 7 *f*—8 *a* 6 *e*—10 *a* 7 *c*—11 *a* 7 *b*—12 *a* 4 *f*—13 *a* 7 *f*—14 *a* 5 *f*—15 *a* 7 *d*—17 *a* 7 *c*—18 *a* 5 *d*—19 *a* 7 *d*—20 *a* 8 *e*—21 *a* 7 *d*—22 *a* 5 *d*—25 *a* 5 *e*—26 *a* 5 *e*—27 *a* 7 *e*—28 *a* 5 *f*—29 *a* 7 *b*—1 *s* 4 *f*—2 *s* 4 *f*—3 *s* 5 *e*—4 *s* 4 *e*—5 *s* 6 *d*—7 *s* 4 *c*—8 *s* 4 *f*—9 *s* 4 *d*—10 *s* 6 *e*—11 *s* 4 *e*—12 *s* 6 *d*—15 *s* 4 *d*—16 *s* 6 *d*—17 *s* 4 *d*—18 *s* 4 *b*—19 *s* 6 *b*—22 *s* 4 *c*—23 *s* 6 *c*—24 *s* 4 *d*—25 *s* 4 *f*—26 *s* 6 *b*—30 *s* 6 *d*
——— of England, 6 *j* 9 *e*
—— Trent, Ancholme and Grimsby, 31 *a* 5 *e*
—— Ulster, 1 *a* 10 *e*—4 *a* 12 *e*
—— Union Pacific, 1 *a* 10 *f*—4 *s* 4 *e*
—— Upper Italian, Pullman Cars to be Used on, 4 *j* 11 *a*
—— Varna, 25 *s* 4 *a*
—— Watton and Swaffham, 11 *s* 4 *e*
—— West Cork, 27 *a* 7 *d*
——— Norfolk Junction, 8 *a* 6 *e*
——— Somerset, 8 *s* 4 *f*—15 *s* 4 *d*
—— Whitehaven, Cleator and Egremont, 13 *a* 7 *f*—14 *a* 5 *e*
—— Wigtownshire, 27 *s* 4 *d*
—— Wye Valley, 28 *s* 6 *e*
Raisins, State of Trade in, 3 *j* 11 *b*—5 *a* 9 *d*
—— from California, 7 *s* 4 *a*
—— Sultana, State of the Market, 2 *s* 4 *e*
—— Valencia, State of the Market, 28 *a* 5 *c*—2 *s* 4 *e*—25 *s* 4 *f*
Ram Sale, Extraordinary Prizes, 27 *a* 7 *e*
—— Sales, 4 *a* 11 *a*
—— Letting of Gevendale, 31 *a* 5 *d*
—— Show at Owersby, Mr. Astley at, 5 *s* 7 *e*

Railway Travellers Protection, Proposed Society for, 24 j 7 f
—— Unpunctuality, Actions from, 18 s 3 e
—— —— Notes about, 10 a 7 f—15 a 8 a—5 s 6 c—9 s 6 d—15 s 4 e—17 s 4 c
—— of the Scotch "Limited Mail" Notes about, 8 a 6 b
—— Whistle, Official Inquiry into in Massachusetts, 27 a 4 f
—— Working of, Official Return, 24 j 9 f
—— Workmen's Trains, and the Passenger Duty, 11 s 4 f—12 s 6 f
—— Proposed Abolition of, 28 a 3 b—31 a 4 f—2 s 8 e—4 s 4 b—7 s 3 f—8 s 9 e
Railways, Parliamentary Commission, 2 j 6 d—6 j 9 d—8 j 10 b—11 j 6 e—16 j 11 c—22 j 11 e—23 j 7 f—31 j 10 d—3 a 5 f—5 a 9 e—6 a 10 d—8 a 6 f—25 a 5 f
—— Comparative Working Expenses of, 10 s 4 b
—— and Labourers' Dwellings, Official Correspondence about, 10 j 9 f
RAILWAYS:—
—— Alabama and Chattanooga, 30 j 6 b—6 a 10 b
—— Alexandra Palace, 8 s 6 b
—— American, 14 a 5 a
—— Atlantic and Great Western, 10 j 11 a—1 a 10 f
—— Mississippi and Ohio, 28 s 6 a
—— Baltimore and Ohio, 18 a 5 a
—— Barnstaple, 22 j 11 e
—— Bath and Evercreech, 20 j 8 c
—— Bedford and Northampton, 22 a 5 e
—— Belfast and Northern Counties, 4 a 10 e
—— Berwickshire, 23 s 6 b
—— Blyth and Tyne, 26 a 5 e
—— Brecon and Merthyr Tydfil Junction, 28 a 5 f—1 s 4 e
—— and South Wales, 10 a 7 e
—— Bridport, 26 s 6 b
—— Bristol and Exeter, 6 a 10 c—12 a 4 f—20 a 8 d
—— and Portishead Pier, 31 a 5 e
—— Buenos Ayres and Campana, 22 s 4 a
—— Buffalo and Lake Huron, 4 s 4 e
—— Banbury and Cheltenham Direct, 25 j 6 a
—— Bury St. Edmunds and Thetford, 2 s 4 j
—— Caledonian, 16 s 6 d—17 s 4 d—23 s 6 e
—— California Pacific, 24 a 8 b
—— Canadian, 18 j 10 f
—— Carmarthen and Cardigan, *see* CIVIL ACTIONS
—— Carnatic, 2 j 6 c—23 j 7 a
—— Central Argentine, 13 j 9 f—18 j 10 e—13 a 7 a—14 a 5 f
—— Asian, 25 j 5 f—31 a 5 f—9 s 3 a—26 s 5 a
—— Uruguay, 17 j 10 e—18 j 10 a—30 j 6 e
—— Wales and Carmarthen, 26 a 5 e
—— Chicago and Paducah, 17 j 10 c—17 j 10 e
—— Cleveland &c., 1 a 10 f—31 a 5 f
—— Colchester and Stour Valley, 27 j 7 b
—— Colne Valley, 24 a 10 d
—— Cologne and Mindew, 5 b 9 d
—— Cornwall 24 a 10 d—1 s 4 e
—— Minerals, 31 a 9 a
—— Corris, 24 s 4 d
Railways *(continued)*.
—— Crystal Palace and South London Junction, 11 a 7 b—17 a 7 c—3 s 5 d—25 s 4 f
—— Culm Valley Light, 30 s 6 c
—— Danube and Black Sea, 13 j 9 f—10 a 7 c
—— Defaulting American Companies, 30 j 6 a
—— Demerara, 31 a 5 f
—— Devon and Somerset, 31 a 5 e
—— Dublin and Belfast, 17 a 7 e
—— Wicklow and Wexford, 12 a 4 f
—— Dundalk, Newry and Greenore, 19 a 7 c
—— Dundee, Perth and Aberdeen, 28 s 6 b
—— East Indian, 6 j 9 d
—— London, 11 j 6 a—7 a 7 e
—— Somerset, 10 s 6 e—24 s 4 d
—— English Business Since 1860, 4 a 10 f
—— Erie, 3 j 11 a—14 j 10 e—15 j 12 b—16 j 11 a—25 j 5 a—4 a 8 f—19 a 7 a—29 a 7 a
—— Capt. Tyler's Report, 29 j 9 f
—— Forth and Clyde, 4 s 4 e
—— Furness, 22 a 5 e—28 a 5 f
—— Glamorganshire, 15 a 7 d
—— Glasgow and South Western, 10 s 6 e—12 s 6 d—17 s 4 d
—— Glocester and Dean Forest, 2 s 4 f
—— Grand Trunk of Canada, 4 j 11 a—6 j 9 d—13 j 9 f—24 j 10 a—15 a 7 a—27 a 7 a
—— Notes about, 14 j 11 e
—— Great Eastern, 28 j 10 c & e—7 a 7 d
—— North of Scotland, 28 s 6 b
—— Northern, 8 a 6 e—18 a 5 d—24 a 10 c—26 s 6 b
—— New Chairman, 23 j 7 a
—— and Western of Ireland, 27 j 7 b—3 s 6 b
—— Southern of India, 23 j 7 a
—— and Western, 11 a 7 b
—— Western, 2 j 6 c—6 j 2 d—30 j 6 f—21 s 7 c—22 a 5 d—29 a 7 b—1 s 4 f—2 s 4 f—21 s 6 b
—— of Canada, 4 j 11 a—19 a 7 a & c—21 s 7 d—27 a 7 a & d—3 s 5 a—7 s 4 c—10 s 6 e—11 s 4 a
—— Highland, 14 s 6 a—16 s 6 d
—— Hungarian and Roumanian, 16 j 5 a
—— Indian, 20 j 8 b—8 s 6 b—9 s 5 f
—— Inner Circle Metropolitan, 6 j 9 a
—— Iowa Pacific, 11 j 6 a—17 j 10 c—18 j 10 e—20 j 8 a
—— Isle of Wight, 1 s 4 e
—— Kettering Thrapston, &c., 30 s 6 c
—— Kilkenny Junction, 8 a 6 f
—— Kington and Eardisley, 9 s 4 d
—— Lancashire and Yorkshire, 6 a 10 c—14 s 5 e—20 a 8 d
—— Union, 19 a 7 c
—— Leominster and Kington, 1 s 4 e—9 s 4 d
—— Lima, 18 j 10 e
—— Llanelly, 7 a 7 e
—— London and Blackwall, 8 a 6 e—12 a 4 f
—— and Brighton, 17 j 10 c
—— and South Coast, 15 j 10 f—18 j 10 e—23 j 7 f
—— Chatham and Dover, 7 a 7 d—24 s 4 e—28 s 6 a
—— Snow Hill Station, opened, 4 s 10 e—13 a 7 e—14 a 5 f 15 a 7 f—15 s 4 d—17 s 4 d

Railways *(continued)*..
—— London and Greenwich, 16 *j* 11 *c*
—— and North Western, 7 *a* 7 *d*—12 *a* 4 *f*—15 *a* 7 *d*—24 *a* 10 *c*
—— Dinner to Mr. Cawkwell, 6 *j* 7 *f*
—— and South Western, 31 *j* 10 *c*—7 *a* 7 *d*—14 *a* 5 *e*
—— Tilbury and Southend, 22 *a* 5 *e*—26 *a* 5 *e*—16 *s* 6 *d*
—— Londonderry and Enniskillen, 14 *c* 4 *f*—20 *a* 8 *d*
—— Louth and Lincoln, 15 *a* 7 *f*
—— Lyme Regis, 30 *s* 6 *c*
—— Lynn and Hunstanton, 8 *a* 6 *e*
—— Llynvi and Ogmore, 4 *s* 4 *e*—5 *s* 6 *d*
—— Manchester, Sheffield, and Lincoln, 18 *j* 10 *e*—23 *j* 7 *f*—30 *j* 6 *e*
—— Marlborough, 30 *s* 6 *c*
—— Maryport and Carlisle, 4 *a* 10 *e*—15 *a* 7 *e*
—— Metropolitan, 17 *j* 10 *e*—22 *j* 11 *e*—30 *j* 6 *d*—1 *a* 10 *e*—3 *s* 5 *d*
—— District, 6 *a* 10 *a*—7 *a* 7 *e*—12 *a* 4 *e*—15 *a* 10 *e*—3 *s* 5 *d*—10 *s* 6 *e*
—— and St. John's Wood, 29 *s* 4 *d*
—— Mexican, 6 *a* 9 *d*—6 *a* 10 *c*
—— Murino District, 15 *j* 10 *d*
—— Mid-Wales, 13 *a* 7 *a*—14 *a* 5 *e*
—— Midland, 5 *a* 9 *d*—12 *a* 4 *e*—17 *a* 17 *c*—19 *a* 7 *c*—20 *a* 8 *e*
—— Great Western of Ireland, 31 *a* 5 *e*
—— Monmouthshire, 27 *a* 7 *d*—17 *s* 4 *d*
—— Newquay and Cornwall, 31 *a* 5 *e*
—— North London, 15 *a* 7 *e*—21 *a* 7 *d*
—— British, 28 *a* 5 *f*—23 *s* 6 *c*—24 *s* 4 *d*
—— Eastern, 28 *j* 10 *e*—8 *a* 6 *e*—15 *a* 7 *e*
—— Staffordshire, 1 *a* 10 *e*—6 *a* 10 *c*—13 *a* 7 *e*
—— Western of Montevideo, 8 *j* 10 *a*—31 *j* 10 *a*—11 *s* 4 *e*—19 *s* 6 *b*
—— and South Western Junction, 11 *j* 6 *e*—18 *j* 10 *e*
—— Northern of Canada, 11 *s* 4 *e*
—— and Eastern, 14 *a* 5 *e*
—— Nottingham and Grantham, 15 *a* 7 *d*
—— Orleans, 1 *s* 4 *e*
—— Ottery Road and Sidmouth, 8 *j* 10 *b*
—— Ottoman, 30 *s* 6 *c*
—— —— Smyrna to Aden, 22 *s* 4 *a*, &c.
—— Oude and Rohilkund, 10 *j* 11 *a*
—— Ovenden to Halifax, 3 *s* 5 *d*
—— Pacific, 17 *a* 5 *b*
—— Panama, 13 1 7 *b*
—— Peebles, 26 *s* 6 *b*
—— Potteries, Shrewsbury and North Wales, 19 *a* 7 *c*
—— Royal Sardinian, 14 *a* 15 *a*—20 *a* 8 *a*
—— Salisbury and Yeovil, 14 *a* 5 *e*—18 *a* 5 *d*—22 *a* 5 *e*
—— Sambre and Meuse, 21 *s* 6 *b*
—— San Paulo, 29 *s* 4 *d*
—— St. Louis Tunnel, 11 *j* 6 *a*
—— Scinde, Punjab and Delhi, 2 *j* 6 *c*
—— Savona, 28 *s* 5 *b*
—— Scotswood, Newburn and Wylam, 22 *s* 9 *d*
—— Sevenoaks, Maidstone and Tonbridge, 25 *a*

Railways *(continued)*.
—— Severn Bridge, 27 *a* 7 *d*—31 *a* 5 *e*
—— and Wye, 8 *s* 5 *d*
—— Shropshire Union, 9 *s* 4 *d*
—— Sirhowy, 8 *a* 6 *f*
—— Persian, 26 *s* 5 *a*
—— Pennsylvalian, 7 *a* 3 *b*—31 *a* 5 *a*—2 *s* 4 *a*—28 *s* 6 *c*—29 *s* 4 *a*
—— Somerset and Dorset, 31 *a* 5 *e*
—— South Devon, 15 *a* 7 *d*—21 *a* 7 *d*
—— Eastern, 17 *j* 11 *e*—24 *j* 10 *b*—31 *j* 10 *c*—28 *s* 6 *a*
—— Yorkshire, 21 *a* 7 *d*
—— Staines, Wokingham, &c., 5 *a* 9 *d*—12 *a* 4 *f*—29 *a* 7 *c*
—— State of Shares, *in Every Day's Paper*
—— Stratford-upon-Avon, 25 *a* 5 *e*
—— Sutherland and Caithness, 27 *j* 7 *b*—29 *j* 10 *f*
—— Swansea Vale, 25 *a* 5 *e*
—— Swindon, Marlborough and Andover, 2 *s* 4 *f*
—— Taff-Nale, 26 *a* 5 *e*
—— Tasmanian Main Lane, 11 *s* 4 *c*—19 *s* 6 *b*—22 *s* 4 *c*—29 *s* 4 *b*
—— Tees Valley, 21 *s* 6 *b*
—— Tendring Hundred, 31 *a* 5 *e*
—— Thatford and Watton, 27 *a* 7 *d*
—— Traffic Receipts, 2 *j* 6 *d*—4 *j* 11 *d*—6 *j* 9 *e*—8 *j* 10 *c*—11 *j* 6 *e*—18 *j* 9 *f*—16 *j* 11 *c*—17 *j* 10 *c*—18 *j* 10 *e*—22 *j* 11 *e*—23 *j* 7 *f*—24 *j* 10 *b*—25 *j* 6 *d*—27 *j* 7 *b*—28 *j* 10 *e*—29 *j* 10 *f*—30 *j* 6 *e*—31 *j* 10 *d*—1 *a* 10 *e*—3 *a* 6 *b*—4 *a* 10 *e*—5 *a* 9 *d*—6 *a* 10 *d*—7 *a* 7 *f*—8 *a* 6 *e*—10 *a* 7 *c*—11 *a* 7 *b*—12 *a* 4 *f*—13 *a* 7 *f*—14 *a* 5 *f*—15 *a* 7 *d*—17 *a* 7 *c*—18 *a* 5 *d*—19 *a* 7 *d*—20 *a* 8 *e*—21 *a* 7 *d*—22 *a* 5 *d*—25 *a* 5 *e*—26 *a* 5 *e*—27 *a* 7 *e*—28 *a* 5 *f*—29 *a* 7 *b*—1 *s* 4 *f*—2 *s* 4 *f*—3 *s* 5 *e*—4 *s* 4 *e*—5 *s* 6 *d*—7 *s* 4 *c*—8 *s* 4 *f*—9 *s* 4 *d*—10 *s* 6 *e*—11 *s* 4 *e*—12 *s* 6 *d*—15 *s* 4 *d*—16 *s* 6 *d*—17 *s* 4 *d*—18 *s* 4 *b*—19 *s* 6 *b*—22 *s* 4 *c*—23 *s* 6 *c*—24 *s* 4 *d*—25 *s* 4 *f*—26 *s* 6 *b*—30 *s* 6 *d*
—— of England, 6 *j* 9 *e*
—— Trent, Ancholme and Grimsby, 31 *a* 5 *e*
—— Ulster, 1 *a* 10 *e*—4 *a* 12 *e*
—— Union Pacific, 1 *a* 10 *f*—4 *s* 4 *e*
—— Upper Italian, Pullman Cars to be Used on, 4 *j* 11 *a*
—— Varna, 25 *s* 4 *a*
—— Watton and Swaffham, 11 *s* 4 *e*
—— West Cork, 27 *a* 7 *d*
—— Norfolk Junction, 8 *a* 6 *e*
—— Somerset, 8 *s* 4 *f*—15 *s* 4 *d*
—— Whitehaven, Cleator and Egremont, 13 *a* 7 *f*—14 *a* 5 *e*
—— Wigtownshire, 27 *s* 4 *d*
—— Wye Valley, 28 *s* 6 *a*
Raisins, State of Trade in, 3 *j* 11 *b*—5 *a* 9 *d*
—— from California, 7 *s* 4 *a*
—— Sultana, State of the Market, 2 *s* 4 *e*
—— Valencia, State of the Market, 28 *a* 5 *c*—2 *s* 4 *e*—25 *s* 4 *f*
Ram Sale, Extraordinary Prizes, 27 *a* 7 *e*
—— Sales, 4 *a* 11 *a*
—— Letting of Gevendale, 31 *a* 5 *d*
—— Show at Owersby, Mr. Astley at, 5 *s* 7 *e*
Ramie a New Textile, 10 *a* 10 *d*

Ramsay (W. H.) on the Hospital Sunday, 21 *s* 12 *c*
Ranken (W. B.) Decrease of Serious Crime, 23 *s* 11 *c*
—— Increase or Decrease of Crime, 3 *s* 9 *d*
Raphael and Sons, on Turkish Finance, 22 *a* 5 *a*
Rassam (H.) on Coomassee and Magdala, 15 *j* 11 *a*
Rat Tale, 24 *j* 7 *d*
Rating, New Act, 11 *a* 10 *d*
Rats, Materials, Used for the Nests of, 14 *s* 9 *f*
Ratray (Miss Mary Gray) Charitable Legacies, 6 *j* 13 *d*—10 *j* 11 *b*
Ravenhill (Major) on the Supply of Horses, 2 *j* 5 *f*
Rawle (Capt. P. F.) Present from the President of the United States to, for Rescuing the Crew of the *Bravo de Tesse*, 16 *j* 5 *b*
Reading Amalgamated Railway Servants' Association, Meeting of, 25 *s* 4 *e*
—— Cattle Fair, 22 *s* 4 *f*
—— Fine Arts Exhibition at, 17 *s* 5 *e*
—— Parties, from the *Globe*, 24 *a* 5 *e*
—— School, Laying the Memorial Stone of, by the Prince of Wales, 31 *j* 5 *f*
Reapers, Trial of at Mittray, 20 *j* 7 *f*
Reaping Machines, Trial of, at Soissons, 24 *j* 10 *e*—30 *j* 5 *a*
Reasonable Complaint—No Workmen's Trains from Kentish Town, 8 *a* 6 *f*
Reclamation of Salt Marshes, 3 *s* 9 *d*
Red Lion Square, Reminiscences of, 21 *s* 5 *d*
Redesdale (Lord) Parliamentary Dinner, 3 *a* 12 *b*
Redford (George) on the Pictures of Perugino, 9 *j* 5 *c*
Reed (E. J.) on H.M. Ships *Raleigh* and *Inconstant*, 30 *s* 10 *b*
Reformatory and Industrial Schools in Ireland, 15 *a* 10 *c*
—— of Great Britain, 25 *a* 8 *f*
Refreshment Bars at Railways, 26 *s* 11 *f*
Refuge for Women, Proposed at Stafford, 26 *s* 10 *e*
Regent's Canal, Impure State of, 22 *a* 8 *b*
Registration of Criminals, Notes about, 22 *a* 6 *b*
—— of Voters, 1 *s* 7 *f*—22 *s* 3 *d*
Registrators, Appointments of Revision-days, 9 *s* 6 *a*—14 *s* 8 *d*—17 *s* 9 *d*
—— Sittings of, 26 *s* 10 *e*—29 *s* 5 *c*
Rendle (W.) Accidents to Railway Servants, 17 *s* 4 *e*
Representation of the Isle of Wight, 28 *j* 10 *b*
Republican Economy, 26 *a* 9 *d*
Retired Allowances, Annual Return, 13 *j* 6 *f*
Revenue, Annual Returns, 1 *j* 13 *b*
—— and Budget Propects, 20 *j* 8 *c*
"Reverend" Origin of its Use in Tamworth Parish, 13 *a* 5 *f*
—— Notes about, 14 *a* 4 *f*—15 *a* 8 *d*—15 *a* 12 *c*—17 *a* 11 *f*—18 *a* 6 *b*—24 *s* 8 *b*
"Reversion" of Animals, 7 *s* 6 *d*
Revising Barristers on the Norfolk Circuit, 20 *a* 7 *e*
—— their Courts, 31 *a* 9 *f*—2 *s* 7 *f*
Revival of a City Company—the Coachmakers, 28 *s* 8 *c*
[illegible]
REVIEWS:—
—— Ambert, Baron, Histoire de la Guerre de 1870-1, 19 *a* 10 *a*
—— American Guide to Europe, 30 *s* 4 *d*
—— Ancient Classics for English Readers, Edited by Rev. W. L. Collins, 21 *s* 4 *d*
—— Brigham, Dr. A., Influence of Mental Cultivation, &c., on Health, 11 *a* 10 *d*
—— Brice Dr. S., on the Doctrine of Ultra Vires, 23 *s* 6 *a*
—— Catalogue of Current Literature, 11 *a* 3 *d*
—— Notes about, 13 *a* 6 *f*
—— Cicily by Ennis Graham, 1 *s* 5 *e*
—— Clytie by Hatton, 21 *a* 12 *b*
—— Cockburn, Lord Henry, Journal of, 20 *j* 5 *a*
—— Colomb, Capt., Slave-Catching in the Indian Ocean, 11 *a* 3 *e*
—— Cotton Telegraph Code, 23 *s* 6 *a*
—— Day, Mrs., Rough Hewn, 1 *s* 5 *f*
—— Frances by Collins, 24 *a* 4 *e*
—— Furley, Robert, History of the Weald of Kent, 26 *s* 4 *d*
—— General Telegraph Code, 23 *s* 6 *a*
—— Goldsmid, Col. Sir Fred. John, Telegraph and Travel, 19 *s* 4 *d*
—— Hamilton, Lt. Gen. Sir F. W., the Grenadier Guards, 23 *j* 7 *c*
—— Holding Fast and Letting Go, 1 *s* 5 *e*
—— Hardy, Sir T. D., Further Report on the Utrecht Psalter, 10 *a* 3 *b*
—— Harris, Dr. Gwynne, Report of the Sanitary State of Margate, 19 *a* 4 *f*
—— Hudson, Eliz. Harriot, Life and Times of Louisa, Queen of Prussia, 28 *a* 4 *a*
—— Humboldt, Alex. Von, Life of, by J. Lowenberg, 7 *a* 3 *d*—10 *a* 10 *b*
—— Jerrold, Blanchard, Life of Napoleon III. from State Records, 17 *a* 4 *d*
—— John Markenfield, 24 *a* 4 *e*
—— Johnson, Dr. Samuel, Life by Boswell with Notes by Fitzgerald, 19 *s* 7 *a*
—— Joyeuses Annes, by Saint Genest, 14 *s* 4 *d*
—— Khiva and Turkestan, Translated by Capt. Spalding, 21 *a* 4 *d*
—— Lee, General, Sa Vie et ses Campagnes par Edw. Lee Child, 21 *a* 10 *a*
—— Holme, Vicissitudes of Bessie Fairfax, 1 *s* 5 *e*
—— Llanaly, Reefs by Lady Verney, 21 *a* 12 *e*
—— Lytton, Robt. Lord, Fables in Song, 2 *s* 5 *e*
—— MacGahan, J. A., Campaigning on the Oxus and the Fall of Khiva, 26 *a* 8 *a*—27 *a* 10 *a*
—— Marian's Trust, 24 *a* 4 *f*
—— My Mother and I, a Girl's Love Story, 10 *s* 4 *d*
—— Out of Court, by Hoey, 21 *a* 12 *a*
—— Palmerston, Life and Correspondence of Lord, 30 *s* 7 *a*
—— Pantulf, Anbrey, Sunken Rocks, 1 *s* 5 *d*
—— Paris, Comte de, on the War of Secession in America, 6 *j* 7 *f*
—— Post Office Directory of the Building Trades, 5 *s* 4 *f*
—— Rae, W. F., Wilkes, Sheridan and Fox: the Opposition Under George III., 31 *a* 4 *a*
—— Ranken, W. B., on Prisons and Prisoners, 20 *j* 6 *a*

Reviews *(continued)*.
—— Recent Novels, 21 *a* 12 *a*—24 *a* 4 *e*—1 *s* 5 *d*
—— Records of the Past: Being English Translations of the Assyrian and Egyptian Monuments, 12 *s* 4 *d*
—— Rose in June, 1 *s* 5 *d*
—— Rule, Wm. Harris, History of the Inquisition, 2 *s* 5 *a*—3 *s* 4 *f*
—— Russell, Dora, Vicar's Governess, 1 *s* 5 *e*
—— Schult, C. W. H., Universal Interest and General Percentage Tables, 23 *s* 6 *a*
—— Schweinfurth, Dr. Geo., Heart of Africa, 9 *j* 5 *d*—4 *a* 3 *a*
—— Notes about, 10 *j* 9 *f*—15 *j* 11 *b*
—— Simon's Report on the Public Health, 12 *a* 5 *a*
—— Lester's Lawless, 24 *a* 4 *f*
—— Stamer, W., Gentleman Emigrants, 29 *a* 6 *e*
—— Sulivan, Capt., Dhow Chasing in Zanzibar Waters, 11 *a* 3 *e*
—— Sylvia's Choice, by Craik, 21 *a* 12 *c*
—— Taylor, Tom, Leicester Square, its Associations and its Worthies, 20 *a* 10 *a*—21 *a* 10 *f*
—— Uncle John, by Whyte Melville, 21 *a* 12 *a*
—— Under the Linnes, by Archer, 21 *a* 12 *b*
—— Vonder Tann, General, Bavarians in the Campaign of 1870-1, &c., 17 *j* 6 *b*—29 *j* 10 *b*—31 *j* 10 *d*—5 *a* 9 *d*—7 *a* 7 *c*
—— Yonge, Charles Duke, History of the English Revolution of 1688, 10 *a* 3 *a*
Retaliation—Cremation Meeting at West Hartlepool, 10 *s* 10 *f*
Rhine—"Up the Rhine," 29 *a* 6 *c*—31 *a* 4 *e*—2 *s* 9 *a*
Rice, State of Trade in, 1 *j* 13 *b*—2 *j* 6 *d*—3 *j* 11 *b*—4 *j* 10 *f*—8 *j* 10 *d*—11 *j* 6 *b*—15 *j* 10 *f*—17 *j* 10 *d*—18 *j* 10 *b*—22 *j* 11 *b*—24 *j* 10 *b*—25 *j* 10 *b*—29 *j* 10 *b*—31 *j* 10 *b*—5 *a* 9 *d*—6 *a* 10 *b*—7 *a* 7 *e*—8 *a* 6 *b*—12 *a* 4 *a*—13 *a* 7 *b*—14 *a* 5 *b*—15 *a* 7 *c*—21 *a* 7 *b*—22 *a* 5 *f*—26 *a* 5 *a*—28 *a* 5 *c*—29 *a* 7 *d*—2 *s* 4 *c*—4 *s* 4 *c*—5 *s* 6 *b*—9 *s* 4 *b*—11 *s* 4 *b*—12 *s* 6 *e*—17 *s* 4 *c*—18 *s* 4 *c*—19 *s* 6 *c*—23 *s* 6 *d*—26 *s* 6 *c*—30 *s* 6 *b*
Richardson, J. Topham, on the Milk of Paris, 14 *a* 8 *c*
Richter, J. E., Iron Ships and Disasters at Sea, 26 *a* 9 *b*—29 *a* 9 *f*
Riddell's Paper Patents Company, 27 *a* 7 *a*
Rio Janeiro, Commercial News, 26 *s* 7 *a*
Riot at Fraserburgh, 6 *a* 5 *f*—7 *a* 11 *a*
Riots at Corfu, *see* CORFU
Ripon Cathedral, 17 *a* 7 *a*
—— Dean of, on Secession to Rome, 26 *s* 10 *a*
—— Lord, Secession to Romanism, 9 *s* 8 *e*—11 *s* 3 *b*
—— the Pope's Souvenir to, 19 *s* 5 *b*
—— his Perversion and the Freemasons, 19 *s* 5 *b*
—— *Saturday Review*, on, 14 *s* 10 *c*
Ritualism What is, Notes about, 1 *a* 11 *f*
Ritualistic Service at Hatcham, 28 *j* 5 *d*—29 *j* 8 *d*
Rival Magistrates at Rhyl, 28 *a* 3 *f*
River Plate—Exchanges, 20 *a* 3 *b*
Rivington, Alex., on the Rottenness of the Trees in Kensington Gardens, 11 *j* 8 *c*—13 *j* 3 *c*
Road Question in Scotland, 26 *a* 7 *j*—27 *a* 11 *c*
Robbery and Daring Outrage in the Blackfriar's Road, 17 *s* 3 *e*
Roberton, Rev. J. M., on the Slaughterhouses in Aldgate, 21 *j* 10 *e*
Roberts, Rev. Wm., on Professor Fawcett and the Wiltshire Labourers, 25 *s* 10 *b*
Robinson, Dr. H., on the Unpunctuality of Railways, 15 *s* 4 *e*
—— National Gallery Varnish, 31 *j* 4 *e*
—— J. C., Pictures by Perugino, 1 *j* 5 *e*—6 *j* 8 *b*
—— Picture "Restoration," 20 *j* 5 *e*
—— Piero Della Francesca Picture, 29 *j* 7 *f*
Rochester Cathedral Restoration Fund, Appeal for, 8 *a* 8 *f*
—— Restoration, 24 *s* 6 *b*
Rogers, C. J., on the Poor Whites of India, 3 *s* 8 *b*
Roman Remains at Hoddesdon, 18 *a* 7 *f*
—— at Irchester, 21 *s* 12 *d*
Rome and Florence, 10 *a* 10 *c*
Romilly, Lord, and Novation, 6 *a* 4 *e*
Rope Cordage, Experiments on, 21 *j* 11 *f*
Rose (Philip) on Water Storage and Waste, 23 *s* 5 *c*
Rosenberg (C.) on Iceland and Denmark, 16 *s* 10 *d*
Ross (Edw.) on Accidents to Railway Servants, 28 *s* 6 *e*
—— on the Martini-Henry Rifles, 8 *a* 7 *f*
—— on Railway Accidents, 29 *s* 4 *f*
Rough Terror, 24 *s* 5 *d*
Roumania and the Porte, 15 *j* 12 *a*
Roumanian Frontier, 23 *s* 3 *a*
—— Court News, 18 *j* 5 *a*
—— Military Manœuvres, 25 *s* 3 *b*
Roumelian Lottery—Grand Prize Won by a Turkish Mattress Maker, 6 *a* 5 *a*
Roundell (C. S.), on the Endowed Schools Debate, 24 *j* 7 *f*
Rowland Hill Celebration Festival, 1 *j* 6 *a*
"Royal Academy and the Hanging Committee," Mr. Hunt, not the Author, 20 *j* 7 *c*
—— Exhibition, Third Notice, 1 *j* 5 *a*
—— of Music, Midsummer Concert, 28 *j* 4 *f*
—— Agricultural Society, Council Meeting, 12 *a* 10 *d*
—— Meeting at Bedford, 8 *j* 7 *e*
—— Show, 13 *j* 9 *a*—14 *j* 8 *c*—16 *j* 10 *e*—17 *j* 12 *a*
—— Alfred Aged Merchant Seamen's Institution, 6 *j* 13 *f*
—— Aquarium and Summer and Winter Garden Society, 18 *j* 10 *a*—30 *j* 6 *b*
—— Archæological Institute, Annual Gathering, 23 *j* 5 *e*—27 *j* 6 *f*
—— Society Excursion to Bolton Castle, &c., 31 *j* 5 *c*
—— Artillery Institution, Award of Gold Medal, 6 *j* 12 *a*
—— Association in Aid of the Deaf and Dumb, 11 *j* 9 *f*
—— Botanic Gardens, Evening Fete at, 9 *j* 7 *e*
—— New Fellows, 27 *j* 7 *e*
—— Society, Anniversary Meeting of, 11 *j* 5 *e*

Royal Cornwall Polytechnic Society, 27 *a* 11 *b*—1 *s* 3 *f*—4 *s* 9 *c*
—— Eisteddfod of Wales, 20 *a* 5 *e*—21 *a* 9 *f*—22 *a* 3 *b*
—— Household Appointments, 1 *j* 9 *f*—15 *j* 8 *a*—25 *j* 5 *e*—12 *a* 6 *c*—19 *a* 8 *d*
—— Humane Society—Awards for Saving Life, 15 *j* 11 *f*—29 *j* 12 *a*—22 *a* 3 *f*—2 *s* 3 *f*—5 *s* 10 *b*—29 *s* 3 *e*
—— Institute of British Architects, 11 *j* 10 *f*
—— Insurance Company, 8 *a* 6 *b*
—— National Hospital for Consumption, 12 *s* 11 *c*
—— Life-boat Institution, Meeting, 3 *j* 12 *a*—7 *a* 6 *f*—4 *s* 4 *c*
—— Norman College and Academy of Music for the Blind, 4 *j* 12 *c*
—— Observatory, Annual Report, 21 *j* 10 *c*
Ruby Mining Company Conspiracy, *see* POLICE, *Hartmont*
—— Notes about, 18 *a* 5 *f*
Runeberg, on the Migration of Birds, 8 *s* 8 *e*
Rushbrooke (W. E.) on the Fall of Mr. Wilton on Snowdon, 28 *a* 4 *f*
Russell (Lt. Col. A. H.) State of Fiji, 7 *a* 12 *s*
RUSSIA :—
—— Amos Daria Expedition, 28 *a* 3 *a*—31 *a* 3 *a*
—— Appointments, 6 *a* 5 *a*—18 *s* 3 *a*
—— in Central Asia, 14 *j* 5 *b*—8 *s* 3 *a*
—— Coal in, *see* COAL
—— Conscripts at Liberty to Wear Beards, 14 *s* 5 *b*
—— Court Circular, 7 *j* 12 *a*—8 *j* 5 *a*—11 *j* 5 *a*—14 *j* 5 *a*—24 *j* 5 *a*—29 *j* 5 *a*—17 *a* 5 *a* & *e*—9 *s* 3 *a*—10 *s* 5 *a*
—— Diplomatic News, 9 *j* 7 *b*—25 *j* 5 *a*—4 *a* 12 *a*—7 *a* 5 *a*—11 *a* 5 *c*
—— Emigration of Tartars from the Crimea, 28 *s* 5 *a*
—— the Emperor and the London Poor, 10 *j* 12 *c*
—— the *Golos*, 10 *s* 5 *c*
—— Intended Visit of the Empress to England, 24 *s* 3 *b*
—— Marine Canal from Cronstadt to Neva, 28 *s* 5 *a*
—— Mennonites to be Exempt from Military Service, 22 *s* 3 *d*
—— Miscellaneous News, 24 *j* 5 *a*—1 *s* 3 *a*—30 *s* 5 *b*
—— New Military Road to China, 29 *a* 5 *a*
—— Prohibited Societies, Decree against Abolished, 20 *j* 7 *a*
—— Royal Marriage, 25 *j* 5 *a*—17 *a* 5 *e*
—— and Spanish Government Recognition, 31 *a* 3 *b*
—— Official Note on, 31 *a* 3 *d*
—— Suspension of the *Moscow Gazette*, 7 *a* 5 *a*
—— and Tartar Christians, 31 *a* 3 *d*
—— Trial of Circulators of Revolutionary Proclamations, 24 *j* 5 *a*—31 *j* 5 *a*
Russian Croesus, 11 *s* 3 *b*
—— Expedition into Central China, 11 *s* 3 *d*
—— Lloyds Insurance Company, 31 *a* 5 *a*
Rutty (John) & Co., 15 *a* 7 *a*
Ryde, Founding a School of Art by the Crown Prince and Princess of Germany at, 18 *a* 3 *a*

S.

Sadler (S. W.) on Big Gun Drill, 2 *s* 6 *b*
—— on Training Ships, 6 *a* 7 *d*
Safflower, State of Trade in, 4 *j* 10 *f*—7 *a* 7 *c*—25 *a* 5 *a*—29 *a* 7 *d*—12 *s* 6 *c*—23 *s* 6 *d*—26 *s* 6 *c*—30 *s* 6 *b*
Sago, State of Trade in, 2 *j* 6 *d*—9 *j* 9 *b*—16 *j* 11 *c*—23 *j* 7 *c*—30 *j* 6 *f*—6 *a* 10 *b*—13 *a* 7 *b*—27 *a* 7 *b*—3 *s* 5 *e*—10 *s* 6 *d*—17 *s* 6 *e*—24 *s* 4 *a*
Salaries and Allowances, 22 *s* 5 *b*
Sale of Waste from the Stationery Office, 30 *s* 7 *d*
Salisbury (Lord) at Cooper's Hill Engineering College, 1 *a* 7 *e*
Salmon Supply of London, 16 *j* 11 *a*
Salmond (Capt.) on the Martini-Henri Rifles, 21 *a* 11 *d*
Salt Marshes, Reclamation of, 3 *s* 9 *d*
—— (Sir Titus) Unveiling the Statue of, at Bradford, 3 *a* 8 *b*
Saltoun (Lord) on Scotch and Irish Peers, 15 *a* 6 *e*
Saltpetre, State of Trade in, 1 *j* 13 *b*—2 *j* 6 *d*—3 *j* 11 *b*—4 *j* 10 *f*—8 *j* 10 *d*—17 *j* 10 *d*—25 *j* 6 *b*—29 *j* 10 *b*—30 *j* 6 *f*—5 *a* 9 *d*—6 *a* 10 *b*—14 *s* 5 *b*—21 *a* 7 *b*—2 *s* 4 *e*—9 *s* 4 *b*—18 *s* 4 *c*
Salvage at Sea, Notes about, 9 *j* 9 *a*—10 *j* 11 *a*—11 *j* 6 *a*
San Francisco, Harvest Returns, 4 *a* 4 *c*
—— Commercial Prospects, 4 *a* 4 *c*
—— Juan, British Subjects in, 24 *j* 5 *d*
Sancho (Norberto) on the Capture of Cuenca, 27 *j* 8 *a*
Sanderson (James) on the Harvest and the Crops, 14 *a* 8 *d*—15 *s* 4 *e*
Sanitary Laws Amendment, 15 *s* 7 *f*
—— Legislation, 15 *j* 11 *b*
Santa Cruz—Description of, 10 *s* 7 *c*
Santiago Exhibition, 11 *a* 7 *a*—5 *s* 6 *a*—8 *s* 4 *a*
Sardines, Cornish, 4 *s* 9 *c*
Saving Life at Sea, 29 *a* 3 *f*
Saxon Church at Bradford on Avon, Notes about, 24 *a* 12 *d*
Saxony, Population of, 24 *j* 9 *f*
St. Agnes, Kennington Park, Laying the Foundation Stone of, 9 *j* 13 *f*
St. Alban's Abbey Restoration, 29 *s* 5 *d*
St. Andrews, New Rector, 22 *s* 6 *c*
St. Antholin's Church, Removal of, 8 *s* 5 *e*
St. Bartholomew's Hospital and College, 3 *s* 9 *c* 9 *s* 9 *c*
—— Meeting of the Governors, 23 *j* 6 *f*
St. Bede Chymical Works, 23 *j* 7 *a*
St. Davids, New Bishop of, 7 *j* 9 *f*—8 *j* 5 *d*
—— (Bp. of) Enthronement of, 17 *s* 5 *f*
—— Cathedral Notes about, 14 *a* 6 *b*
St. Edmund of Canterbury, Notes about, 27 *s* 10 *d*
St. George's Hospital, Alteration in, 29 *a* 10 *d*—2 *s* 9 *d*—14 *s* 6 *a*
—— Re opening of, 12 *s* 7 *b*
St. James' Church, Duke's Place, 15 *a* 6 *f*
—— Palace, Royal, Chapel, Notice, 29 *a* 8 *a*
St. Mary's Church, Newington, Laying the Foundation Stone of, 30 *j* 10 *f*
—— Southampton, Re-building of, 18 *s* 3 *b*
St. Marylebone Presbyterian Church, Laying the Foundation Stone of, 28 *j* 9 *f*

St. Michael and St. George, Appointments to the Order of, 25 *j* 5 *e*—29 *j* 8 *b*—30 *s* 8 *a*
St. Patrick, New Knight of, 11 *a* 10 *b*—29 *a* 11 *a*
St. Paul's Cathedral and the Fine Arts Committee, 6 *j* 11 *f*
—— Chapter Notices, 11 *j* 6 *f*
—— Harvest Thanksgiving at, 24 *s* 7 *e*—28 *s* 10 *d*
—— Height of the Steeple, 1 *s* 3 *e*
—— Notes about, 6 *j* 11 *f*
—— Preachers, 28 *j* 10 *c*—1 *s* 5 *f*—5 *s* 9 *e*—19 *s* 8 *c*
—— Railings Purchased for Lewes Castle, 14 *j* 10 *a*
St. Stephen's Club, 25 *s* 7 *f*
St. Thomas's Hospital, New Statue of the Queen for, 18 *a* 5 *f*—2 *s* 8 *c*
Schleswig Question, 21 *s* 5 *b*—26 *s* 10 *a*—29 *s* 3 *a*
Schloss (Herbert) on Sleeping Cars and Calls for Tickets, 26 *s* 6 *f*
School of Art Needlework, 20 *j* 7 *b*
Schoolmistresses, Excess of Zeal against, 7 *j* 11 *d*—9 *j* 5 *c*—10 *j* 11 *f*
Science for Roman Catholics, Notes about, 24 *s* 5 *e*—28 *s* 11 *d*
Scientific Instruction and Advancement of Science, Fifth Official Report on, 29 *a* 4 *d*—3 *s* 8 *c*—12 *s* 5 *e*
—— Corps, 3 *s* 4 *a*
Scotch General Assemblies, Meetings of the Commissioners, 13 *a* 10 *f*
—— Patronage Bill, Meetings about, 2 *j* 9 *f*
—— Notes about, 13 *j* 12 *c*
—— Peerage, Notes about, 2 *j* 8 *b*
—— and Irish Peers, 15 *a* 6 *e*
—— Representative Peerages, 11 *a* 10 *c*
Scotland, Church Communicants in, 6 *j* 12 *a*
Scott (Thomas C.) on the Crops, 27 *j* 7 *b*
—— Crops *v.* Stock, 29 *a* 10 *d*
—— on Emigration to Canada, 22 *a* 9 *d*
Sea Serpent, Successor to, 4 *j* 5 *f*
Seabroke (Geo. M.) the Comet Dissected, 10 *j* 12 *c*
Seamen, Supply of, 10 *s* 9 *f*
Seats in Public Thoroughfares—Twelve Arranged, for St. Pancras, 23 *s* 6 *b*
Secret Fraternities, 22 *s* 9 *e*
Seignorial Rights in Jersey, 25 *s* 8 *e*
Selborne (Lord) on Legal Education: at Middle Temple Hall, 9 *j* 7 *f*
Sendall (W. J.) on the Poor Whites in India, 9 *s* 6 *b*
Sensible Precaution—Mortuaries for Pauper Dead, 14 *a* 8 *b*
Servia, Election of Patriarch, 3 *a* 5 *a*
—— and Germany, 4 *s* 3 *a*
—— and Italy, 5 *s* 5 *a*—19 *s* 5 *b*
—— Loan, 12 *a* 3 *a*
—— Miscellaneous News, 11 *j* 5 *a*—12 *a* 3 *a*—2 *s* 3 *a*—8 *s* 3 *a*—24 *s* 3 *a*—28 *s* 5 *b*—30 *s* 5 *a*
—— Orders Conferred, 19 *a* 5 *a*
—— and the Porte, 6 *j* 7 *b*
—— Prince Milan of, Relinquishes his Intended Visit to Ischl, 16 *j* 5 *a*
—— Secret Treaty of the Porte with the Pretender, 17 *a* 5 *b*
Settled Estates, New Law about, 2 *s* 7 *e*
Severn (Walter) on Migration of Birds, 18 *s* 8 *f*
Sewage Question, Notes about, 25 *s* 9 *b*—26 *s* 11 *d*—30 *s* 11 *f*
Sewers, City Commission of, Meetings, 9 *s* 3 *a*—12 *s* 8 *b*
Seyd (Ernest) on the Bank Act of 1844, 3 *s* 4 *a*
Shaftesbury Park Labourer's Cottages, 7 *s* 5 *a*
—— Estate, Formal Opening of the Establishment, 20 *j* 14 *a*
—— (Lord) on the Factory Bill and the "Vigilance Committee," 13 *j* 9 *d*
Shafto (A. D.) on Church Defence, 29 *a* 8 *b*
Shakespeare, the Plants of, 10 *a* 6 *f*
Shannon Navigation, 22 *s* 4 *f*
Shaw (James) on Sir W. Baker and Col. Gordon 25 *j* 5 *f*—28 *j* 10 *d*
—— (Thos. Geo.) on the Licensing Question, 17 *a* 7 *a*
Sheffield, New Park for, Cutting of the First Sod, 21 *j* 5 *a*
Shellac, State of Trade in, 4 *j* 10 *f*—10 *j* 11 *c*—22 *j* 11 *b*—29 *j* 10 *b*—1 *a* 10 *d*—26 *a* 5 *a*—29 *a* 7 *d*—9 *s* 4 *b*—12 *s* 6 *e*—18 *s* 4 *c*—26 *s* 6 *c*
Sherborne (Diocese of) Notes about, 28 *a* 9 *f*
Sheriffs, Inauguration of the New, 29 *s* 3 *f*
Short Life—Rise, Progress and Fall of Pithole City, Pennsylvania, 26 *a* 3 *e*
Ship Building in the Thames—Northfleet Dockyard, Plea for, 8 *a* 6 *a*
Ships and Seamen, 3 *s* 8 *e*
SHIP NEWS:—
—— 16 *j* 11 *a*—28 *a* 7 *f*
—— Accident to the *Lockaird*, 18 *a* 8 *a*
—— *Amirante Cochrane*, Trial of, at Hull, 18 *s* 3 *e*
—— Australian and New Zealand Steamship Line, 11 *a* 7 *c*
—— Bessemer Saloon Steamers, 24 *j* 10 *a*—20 *a* 8 *a*
—— Bristol Shipping, Official Return, 1 *s* 7 *f*
—— Bureau Veritas—Marine Disasters in, 12 *a* 10 *b*
—— *Camilla* Steamer, Accident to, 26 *s* 9 *f*
—— the *Castalla* at Dover, 18 *s* 8 *f*
—— *Cecile*, Fire on Board, at Algiers, 14 *s* 5 *b*
—— Cocanada, New Screw Pile Lighthouse for, 23 *s* 5 *b*
—— Collisions on Sea Channels, New Act about, 8 *s* 7 *e*
—— *Alexandria* and the *Tomas* in the Mersey, 10 *s* 9 *e*—11 *s* 8 *f*
—— of the *Bothalwood* with a Norwegian Bark, off the Isle of Wight, 21 *s* 9 *f*
—— of the *Charles Mitchell*, and the *Vice Admr. Chapond*, 21 *s* 6 *a*
—— of the *Gothland* and the *Ann Potts*, off the Lopeden Isles, 10 *j* 7 *f*
—— of the *Kars* and the *Bahera* on the Sea of Marmora, 4 *j* 12 *b*
—— of the *Margaret*, and an Italian Bark, 28 *a* 3 *e*
—— of the *Millbanke* and the *Hankow*, off Dungeness, 29 *j* 12 *b*—1 *a* 5 *a*
—— of the *Ogatag* and the *Anna* in the Channel, 26 *s* 10 *c*
—— of the *Rasedin* and the *Onega*, the *Ras-din* Sunk, 24 *j* 7 *e*

Ship News *(continued)*.
—— Collisions of the *Windsor* and the *Kenilworth*, 19 *s* 9 *f*
—— of the *Xema* and a Red Sea Steamer off the Smalls, 28 *s* 11 *c*
—— of the *Zest* and the *Affondatore* at Palermo, 23 *s* 5 *a*
—— Destruction of the *Patrick Rogers* on the Ohio, 6 *a* 5 *a*—10 *a* 8 *b*
—— Disasters at Sea, 23 *s* 10 *f*
—— *Great Eastern*, Return of, to Sheerness, 14 *s* 9 *f*
—— Hartland Lighthouse, Opening of, 3 *j* 7 *d*
—— Lighthouse at Cape St. Mary now in Operation, 28 *a* 5 *a*
—— Merchant Shipping, Canadian Report, 27 *a* 4 *f*
—— the *Mississippi*, Ashore off Florida, 11 *a* 7 *a*—14 *a* 6 *a*
—— Navigation of the Assiniboine, 3 *j* 4 *d*
—— Narrow of off Tenby of the *Maria*, 25 *s* 5 *b*
—— New Channel Steamships, 8 *a* 10 *d*
—— Nilometer Registration, 2 *s* 4 *a*
—— Perilous State of the *Tartar*, 31 *j* 8 *c*
—— Port of Shanghai to be a Port of Registry, 12 *a* 7 *e*
—— Running Down of a Vessel by the *Milford*, off St. Ann's Head, 14 *s* 7 *b*
—— Seizure of the *Marie Louise*, 21 *s* 5 *d*
—— Shipping Intelligence *in every day's paper*
—— Stranding of the *City of Adelaide*, 27 *a* 5 *b*
—— of the *Guatemala City* on Watling Island, 25 *j* 5 *a*
—— Trial of the *Sarat*, 28 *s* 9 *f*
—— Unfortunate Ironclad at Millwall 31 *j* 11 *c*—1 *a* 12 *b*—8 *a* 8 *e*—10 *a* 5 *e*—15 *a* 11 *c*—22 *a* 10 *a*
—— Ventilation of Ships, 20 *j* 12 *f*
—— Ventu esome Trip—the *Annie Laurie* from St. John's to Dublin, 27 *j* 4 *c*
—— Vessels on Fire at Sea, 20 *j* 12 *c*
—— Voyage to Australia, Casualties on, 17 *j* 9 *f*
—— the *Yorkshire* Steamship in Flames at Algiers, 5 *s* 5 *b*—9 *s* 4 *b*—10 *s* 7 *f*—14 *s* 5 *b*
—— the *Zulu* in a Terrific Gale, 12 *s* 7 *d*
—— *see also* WRECKS
Shipwrecked Mariners' Society, 20 *a* 3 *f*
Shooting at a Balloon, 10 *j* 11 *f*
Shorthorns, Sales of, *see* CATTLE
Shrewsbury School, Charge of Undue Severity at, 21 *j* 10 *c*—29 *j* 5 *b*—31 *j* 11 *f*—1 *a* 5 *f*—10 *a* 10 *d*
Shrievalty—Appointment of Under Sheriffs, 20 *j* 9 *b*
Shopkeepers and Co-Operative Stores, 3 *j* 11 *d*
Sidney (S.) Queen's Plates, 5 *s* 5 *f*
Silber Lights, 14 *j* 4 *f*
Silks, Bengal, 24 *j* 5 *a*
Simmons (J.) on Shooting at a Balloon, 10 *j* 11 *f*
—— on the Death of the Flying Man, 11 *j* 10 *f*
Simpson (W. Sparrow) on St. Paul's Statue of Queen's Anne, 5 *s* 6 *e*
Sinclair (J. G. T.) on Mails to the North of Scotland, 27 *j* 8 *c*
Singular Memorialist in Defence of Adm. Randolph, 14 *j* 9 *d*
Skeleton, Discovery of One at Maidstone Bridge, 9 *j* 12 *c*
Slaughterhouses, Deputation to Government about, 11 *j* 10 *f*
—— in the City, Notes about, 14 *j* 11 *e*—17 *j* 11 *a*—18 *j* 11 *a*—21 *j* 10 *e*—22 *j* 12 *d*—24 *j* 10 *e*
—— Law about, 11 *a* 10 *f*—8 *s* 4 *f*—11 *s* 9 *c*
Slave Trade in Africa, 12 *a* 6 *b*—15 *a* 10 *d*—27 *a* 7 *c*
—— in Egypt, 17 *a* 10 *e*
—— Notes about, 24 *j* 10 *f*—28 *j* 10 *d*
Slavery in Egypt, 2 *j* 6 *f*—1 *a* 12 *d*
—— Capture of a Slave Dhow near Madagascar, 19 *s* 5 *b*
Slight Mistake—Revival Meetings in India, 1 *s* 3 *f*
Small Debts in Ireland, Inability to Collect, 22 *s* 3 *e*—24 *s* 9 *f*
Small-Pox, How it is Spread, 30 *j* 10 *b*
—— at Newmarket, 3 *a* 8 *c*—11 *a* 4 *a*—20 *a* 6 *a*—22 *a* 4 *d*—27 *a* 5 *f*—3 *s* 7 *e*—5 *s* 10 *f*—11 *s* 8 *e*—16 *s* 10 *f*
Small Grass Holdings, 29 *s* 8 *d*
Smelt (Rev. H.) on the Edelweiss, 22 *s* 8 *f*
Smuggling, Modern, Cases of, 12 *s* 4 *f*
Smith (Charles W.) Ironships and Disasters at Sea, 28 *a* 6 *a*
—— (George) on Our Floating Population, 17 *a* 7 *f*—26 *s* 11 *b*
—— (Thos. Stewart) and the Stirling Fine Art Exhibition, 3 *a* 12 *e*
—— (W. H.) Financial Facts, 10 *j* 4 *e*
Smokers and Non-Smokers, Letter about, 11 *s* 5 *f*
Smoking Forbidden by Youths Under 16 at Appenzell Inner Rnoden, 29 *a* 5 *a*
Smyth (Hugh) on Small Holdings in Ireland, 24 *a* 8 *e*
Smyrna, Cotton Spinning Factory at, 24 *s* 3 *a*
Snagge (T. W.) on London Memories, 11 *a* 10 *e*
Snell (H. S.) on Dr. Anstee, 15 *s* 3 *e*
—— on Patriotic Schools, 22 *s* 5 *d*—26 *s* 5 *f*
Soap, Government Contract for, 20 *j* 6 *f*
Soda Water, Poison in, 25 *a* 5 *e*—29 *a* 9 *f*—2 *s* 9 *d*
Social Science Congress Annual Sitting, 30 *s* 5 *e*
—— Appointments for Presidents, 2 *j* 9 *f*
—— and Brighton, 19 *a* 12 *d*
—— Preparations for, in Glasgow, 12 *a* 3 *f*
Society of Biblical Archæology, Meetings, 10 *j* 4 *e*
—— of Engineers, Meeting of, 20 *a* 5 *c*—18 *s* 9 *c*—30 *s* 11 *f*
—— for Promoting Christian Knowledge, Meetings of, 25 *s* 5 *c*—28 *s* 7 *d*
Sofraga (Marquis de) Coas d'Espana, 27 *a* 6 *f*
Soho Square and Mrs. Cornelly's, 14 *s* 7 *f*
Solicitors and Law Reform, 30 *j* 5 *a*
Somerset Archæological Society, Meetings, 20 *a* 5 *c*—22 *a* 8 *b*—26 *a* 6 *e*
Somerset House—the Probate Court to be removed to, 25 *j* 11 *b*
Sons of the Clergy, Annual Dinner, 2 *j* 8 *a*
—— Meeting of the Corporation, 20 *j* 14 *d*
Soper (William) on the Martini-Henri Rifle, 18 *a* 4 *c*
South African Gold Fields, Notes about, 28 *s* 4 *f*
—— Cleveland Ironworks Company, 11 *j* 6 *e*

South Kensington Museum, Admissions, 7 *j* 12 *c* —14 *j* 9 *f*—28 *j* 8 *b*
—— Cost of, to the Nation, 10 *j* 7 *f*
—— Enamels at, 18 *a* 5 *e*
—— Royal Visit to, 15 *j* 9 *f*
Southby (E. R.) on Putrid Milk, 8 *a* 7 *d*
Southend, Riot of Excursionists at, 2 *s* 9 *f*—3 *s* 9 *f*
Southport Pavilion Winter Gardens and Aquarium, Opening of, 17 *s* 3 *b*
SPAIN:—
—— Abarzuza, Atrocities at, 11 *j* 10 *a*
—— —— Mr. Furley's Aid at, 11 *j* 10 *a*
—— Alfonso (Prince) and His Proposals, 10 *a* 5 *a*
—— Journey to England, 12 *s* 10 *c*
—— Almaden Mines, 300 Workmen Meeting in, 6 *j* 7 *a*
—— Anticipations of Battle, 23 *s* 9 *f*
—— Army, State of, 25 *j* 3 *a*
—— of the North Reveiwed by Marshal Zabala, 6 *j* 7 *a*
—— Arrest of Carlist Partisans as Reprisals, for Execution of Republican Prisoners, 28 *j* 5 *a*
—— Barcelona—Brutal Treatment of Priests in a False Report, 19 *a* 5 *a*
—— The Young Men Burn the Urns from whence the Drawing of Conscripts are taken, 1 *s* 3 *a*
—— Battle without an End at Tafalla, 30 *s* 10 *d*
—— and Castel Tollit—Carlists Defeated, 28 *j* 5 *a*—3 *a* 10 *a*
—— at Estella, 1 *j* 12 *a*—4 *j* 12 *a*
—— on Monte Mora, 2 *j* 5 *a*
—— of Pana Muro, 13 *j* 8 *a*—8 *a* 5 *s*
—— Behobia, Complaint against the Mayor of, 5 *a* 3 *a*—11 *a* 6 *d*
—— Bilboa, Amount of the Relief of, by the Republicans, 3 *a* 10 *a*
—— Authorized to raise War Tax, 15 *a* 5 *a*
—— Blockaded by the Carlists, 16 *j* 5 *a*—5 *s* 5 *a*
—— Biscay, Governor of, Atrocious Order, 17 *j* 5 *a*—18 *j* 5 *a*
—— Bridge over the Ebro, Reported Destruction of, by the Carlists, 11 *a* 6 *d*
—— Brigandage in, 6 *j* 7 *a*—25 *j* 5 *a*—27 *j* 8 *d*—1 *a* 5 *a*
—— Arrest of the Brigands, 29 *a* 5 *a*
—— Mr. Arthur Haselden seized by Brigands, 8 *j* 5 *a*—11 *j* 12 *a*—13 *j* 7 *a*
—— Release, 17 *j* 5 *a*
—— Mr. Heselden's Captors sent for Trial, 3 *a* 5 *a*
—— Capture of the Banker Retortillo, 3 *a* 5 *a*
—— Budget, 1 *j* 14 *a*
—— for Cuba, 9 *j* 7 *a*
—— Cabrera's (Count de Morella) Reply to Don Carlos, 24 *a* 7 *b*
—— Carlist Atrocities, Madrid Circular on, 12 *a* 10 *a* *j*
—— Atrocities of the Carlists 2 *j* 5 *a*—11 10 *a*—15 *j* 12 *a*—16 *j* 5 *a*—20 *j* 10 *a*
—— War, 1 *j* 12 *a*—2 *j* 5 *a*—3 *j* 12 *d*—6 *j* 7 *d*—7 *j* 12 *d*—8 *j* 5 *a*—9 *j* 7 *a*—10 *j* 10 *c*—10 *j* 12 *a*—14 *j* 5 *a*—15 *j* 12 *a*—17 *j* 5 *a*—18 *j* 5 *a*—20 *j* 7 *a*—21 *j* 5 *a*—22 *j* 5 *a*—1 *a* 5 *a*
Spain *(continued)*.
—3 *a* 5 *a*—7 *a* 5 *a*—8 *a* 5 *a*—10 *a* 5 *c*—11 *a* 5 *a*—11 *a* 6 *d*—12 *a* 3 *a*—13 *a* 5 *a*—15 *a* 5 *a*—17 *a* 5 *a*—18 *a* 8 *a*—19 *a* 5 *a*—20 *a* 3 *a*—22 *a* 3 *a*—25 *a* 3 *a*—26 *a* 3 *a*—27 *a* 5 *a*—29 *a* 5 *a*—31 *a* 3 *a*—1 *s* 3 *a*—1 *s* 8 *a* & *d*—2 *s* 3 *a*—4 *s* 3 *a*—5 *s* 5 *a*—7 *s* 3 *a*—8 *s* 3 *a*—9 *s* 3 *a*—11 *s* 3 *a*—14 *s* 5 *a*—17 *s* 8 *d*—18 *s* 8 *a*—18 *s* 8 *a*—19 *s* 5 *a*—21 *s* 5 *a*—21 *s* 11 *a*—22 *s* 3 *a*—23 *s* 5 *a*—26 *s* 5 *a*—30 *s* 5 *a*
—— Carlists, Ornaments for, from Brussels, 16 *s* 5 *a*
—— Army, an Impartial Observer Among, 9 *s* 8 *a*
—— Atrocities, Committed by the Carlists in, 23 *j* 5 *d*—24 *j* 5 *a*—27 *j* 5 *a*—30 *j* 5 *c*—1 *d* 10 *a*—8 *a* 5 *d*
—— Notes on their Atrocities, 33 *j* 10 *d*—4 *a* 8 *c*—30 *s* 10 *f*
—— Battalion of Disarmed, by the French, for Violation of their Territory, 31 *a* 3 *b*
—— Burn Espinosa Station, 7 *s* 3 *a*
—— Two Railway Stations and Four Bridges, 23 *s* 5 *a*
—— Cabrera Retires from the Carlists, 5 *a* 3 *c*
—— at Caldas de Mumbuy, 22 *s* 3 *a*
—— Capture of Haro by, 28 *a* 3 *d*
—— of Seo d'Urgel by the Republicans, 19 *a* 5 *a*—20 *a* 3 *a*—28 *a* 3 *a*—2 *s* 8 *a*—14 *s* 5 *a*
—— Cartridge Factory at Urdax, 4 *s* 7 *f*
—— Commander Tembrick's Report of the Attack on the Gunboats, 26 *s* 8 *a*
—— Spanish Declaration of the Outrage, 26 *s* 8 *a*
—— Concha (Marshal) Death of, 1 *j* 12 *c*—6 *j* 12 *a*
—— Funeral of, 3 *j* 12 *a*—4 *j* 12 *a*
—— Repulse and Death of, from Special Correspondent, 7 *j* 10 *a*
—— Cuenca, Atrocities at, 7 *a* 5 *a*—18 *a* 3 *a*—26 *a* 10 *b*
—— Capture of, by the Carlists, 22 *j* 5 *a*—23 *j* 5 *d*—27 *j* 8 *a*
—— Prisoners, Rescue of, 28 *j* 10 *a*
—— —— Re-captured by the Republicans, 29 *j* 5 *a*
—— Siege of, 21 *j* 5 *a*—22 *j* 5 *a*—24 *j* 5 *a*
—— Defeats, 14 *j* 5 *a*—25 *j* 5 *a*—27 *j* 5 *a*—14 *a* 3 *a*—7 *s* 3 *a*—10 *s* 5 *a*—16 *s* 5 *a*—25 *s* 3 *a*—28 *s* 5 *b*—30 *s* 5 *a*
—— of Gen. Concha's Army, 2 *j* 5 *a*—9 *j* 7 *b*—10 *j* 10 *c*
—— at Castella, 11 *s* 3 *a*
—— Defeated at Marz, 6 *a* 5 *a*
—— at Otgiza, 14 *a* 3 *a*—17 *a* 5 *a*—18 *a* 8 *a*
—— Destruction by, 17 *a* 5 *a*—18 *a* 3 *a*
—— of Property by, 13 *j* 7 *a*
—— Dorregaray's Circular, 15 *j* 12 *a*
—— Eighty-Four Custom-House Officers Shot by Saballs at Vallfogona, 29 *a* 5 *a*—2 *s* 8 *a*
—— Fire on the German Gunboats, 7 *s* 3 *a*—8 *s* 3 *a*—10 *s* 5 *a*—11 *s* 3 *a*—15 *s* 3 *a*—16 *s* 5 *a*
—— in France, 15 *j* 10 *c*—6 *a* 5 *a*
—— From Whence they Obtained Arms, 10 *a* 5 *f*
—— Fuenterrabia, Firing at, 17 *s* 8 *a*
—— German Gunboats, 17 *s* 8 *a*—29 *s* 3 *a*

Spain *(continued)*.
—— Cuenca, How they Obtain Arms, 29 *a* 10 *b*
——— Infamous Treatment of Mr. Donovan, 24 *j* 8 *b*
——— Krupp Guns for, Landed from English Ships, 14 *j* 5 *d*
——— Dr. Landa, Illtreated by, 14 *j* 5 *a*—18 *j* 5 *a*
——— Losses in the Late Fighting, 1 *j* 12 *a*
——— Mirales, Nephew to the Marquis de Valdespina Killed at Yatova, 26 *s* 5 *a*
——— Notes on, 21 *a* 10 *f*
——— Occupation of Calahorra by, 31 *a* 3 *a*
——— Pecuniary Resources of, 26 *a* 3 *c*
——— Plea for Joining the Carlists, 22 *j* 5 *c*
——— the Press on, 1 *j* 14 *a*
——— Property of all Carlists and Sympathizers to be Sequestered, 21 *j* 5 *a*—13 *j* 5 *a*—21 *a* 5 *a*
——— Protest against, 25 *a* 3 *a*
——— Prussian Soldier Captured by, 11 *s* 3 *d*
——— Raid, 3 *s* 8 *a*
——— Railway Stations Burnt by, 28 *s* 5 *b*
——— Recent Decrees Issued by, 22 *j* 5 *c*
——— Republican Despatches, 13 *j* 8 *b*
——— War Fund, 24 *j* 5 *a*
——— Republicans Captured by, Not Joining the Carlists, to be Shot, 14 *a* 3 *a*
——— Capt. Schmidt Shot by, 13 *j* 7 *a*—24 *j* 5 *a*
——— Notes about, 8 *a* 5 *e*
——— Shoot 187 Republicans at Olat in One Day, 25 *a* 3 *a*
——— Successes, 31 *j* 5 *a*—3 *s* 3 *a*—16 *s* 5 *a*—18 *s* 8 *a*—24 *s* 3 *a*
——— Teruel Defended Against, 18 *a* 8 *a*
——— Two German Soldiers Killed by, 14 *s* 5 *a*
——— in Valencia, 25 *j* 5 *a*
——— Victory of, at Miranda de Ebro, 5 *s* 10 *a*
——— War Material Supplied to, 27 *j* 5 *a*
——— Warfare, Spirit of, 11 *j* 10 *a*
——— With Marshal Zabala at Miranda, 28 *a* 3 *f*—29 *a* 10 *a*—5 *s* 10 *b*
——— Wounded Republicans at Abarzara Killed by, 1 *j* 12 *a*—13 *j* 7 *a*
——— a Young Mother Shot by Order of Saballs at Ripoll, 18 *s* 3 *a*
—— Castelar (Senor) Speech of, 24 *j* 5 *a*—8 *a* 7 *a*
—— Chapter of its Past History, 11 *s* 9 *a*
—— Diplomatic News, 9 *j* 7 *a*—8 *a* 5 *a*—17 *a* 5 *a*—28 *a* 3 *a*—3 *s* 3 *a*—11 *s* 3 *a*—16 *s* 5 *a*—24 *s* 3 *a*—25 *s* 3 *a*—26 *s* 5 *a*—28 *s* 5 *b*
—— Don Alphonso and the Ex-Queen Isabella in London, 15 *a* 5 *e*
—— Don Carlos—the Czar Addresses a Letter of Sympathy to, 17 *s* 3 *a*—18 *s* 3 *a*—26 *s* 5 *a*
——— *New York Herald* on, 10 *a* 5 *e*
——— Manifesto of, 22 *j* 5 *a*—23 *j* 5 *d*—15 *a* 8 *a*
——— the Wife of, Warned by France to Leave Pau, 30 *s* 5 *d*
—— Don Francisco Asserts he Does not Interfere in Politics, 20 *a* 3 *a*
—— Dona Blanca, Sketch of, 6 *a* 9 *f*
—— Ecclesiastical Property and Spanish Sees Vacant, Negociations with the Pope about, 3 *a* 5 *a*
—— Effects of Closing the French Frontier, 12
Spain *(continued)*.
—— English Residents in, 14 *a* 7 *f*
—— Espartero, Attempt by the Carlists to Carry off, 5 *a* 3 *a*
—— Estella, Tenth Part of the Prisoners and all the Officers Shot by Dorregary, 6 *j* 7 *a*
——— Don Carlos and the Duchess of Madrid at, 6 *j* 7 *a*
—— Finance, 2 *j* 5 *b*—9 *j* 7 *a*—13 *j* 7 *a*—14 *j* 5 *a*—31 *j* 5 *a*—1 *a* 5 *a*—4 *a* 12 *a*—26 *a* 3 *a*—14 *s* 5 *a*—17 *a* 3 *a*—22 *s* 3 *a*
——— Decrees, 1 *j* 14 *a*
—— Fleet and Army, 10 *a* 10 *d*
—— Foreign Recognition of the Government, *Saturday Review*, 8 *a* 10 *d*
——— Intervention in, 10 *a* 5 *a*
——— Powers Recognising the Executive of Marshal Serrano, 12 *a* 3 *a*
—— and France, 17 *j* 5 *d*—31 *j* 5 *d*—7 *a* 5 *a*—2 *s* 3 *a*—29 *s* 3 *a*
—— Frontier War, 25 *a* 5 *d*
—— German Intervention Against French Complicity with the Carlists, 27 *j* 5 *a*—30 *j* 5 *e*—31 *j* 5 *a*
——— and Austrian Ministers in Madrid, 9 *s* 3 *a*—14 *s* 5 *a*—18 *s* 5 *f*
——— Squadron on the Coast of, 6 *a* 5 *a*
——— Germany, 29 *j* 5 *a*—3 *a* 5 *a*—7 *a* 5 *a*
—— Grenada, Sentence on the Incendiaries Committed, 11 *a* 5 *a*
—— Government and the Foreign Powers, 19 *s* 5 *a*—21 *s* 5 *a*—22 *s* 3 *a*
—— Herrera, State of, 1 *s* 8 *a*
—— Laguardia, Capture by, 10 *a* 5 *a*
—— Logical Legitimists, 21 *s* 5 *a*
—— Madrid (Duchess of) at Bayonne, 11 *j* 5 *a*
——— Proposed Museum in, for Colonial Objects, 30 *s* 5 *a*
——— Bourse, Decree Establishing the Organic Law of 1854, 13 *j* 7 *a*
——— Decrees, 4 *a* 4 *d*
——— Government, Foreign Powers Recognize, 17 *a* 5 *a*—18 *a* 3 *a*—20 *a* 3 *a*—24 *a* 5 *a*—25 *a* 3 *a*—1 *s* 3 *a*—2 *s* 3 *b*—17 *s* 3 *a*—17 *s* 8 *b*
——— German Recognition of, 11 *a* 5 *a*—13 *a* 5 *a*—14 *a* 3 *a*—7 *s* 3 *a*—b *s* 3 *a*
——— France and England Recognize, 13 *a* 5 *a*—14 *a* 3 *a*
——— the *Debats* on the Russian Recognition of, 28 *a* 3 *d*
—— Mortgage Bank, Demand Refused for Compensation for Annulment of Contracts, 27 *j* 5 *a*
——— Preparations for the Reception of the Ambassadors, 29 *a* 5 *a*
——— Married Men not Married According to the Civil Ceremony Cannot be Excused from Military Service, 31 *j* 5 *a*
—— Miranda, the Villages and Country Round, in the Hands of the Republicans, 10 *a* 5 *a*
—— Miscellaneous News, 31 *j* 5 *d*—4 *a* 12 *b*—21 *a* 5 *a*—22 *a* 3 *a*
—— Mutinies Reported among the Republican Troops, 15 *s* 3 *a*
—— New Cabinet, 5 *s* 5 *a*—10 *s* 8 *b*
—— Olot, 180 Prisoners Shot by the Carlists at,

Spain *(continued)*.
—— Olot, Contributions Levied on the Carlists as Indemnity, 23 *j* 5 *d*
—— a Doctor Shot by the Carlists at, 6 *a* 5 *a*
—— Taken by the Republicans, 4 *a* 12 *a*
—— Murder of Capt. Schmidt, the *Cologne Gazette* on, 30 *s* 5 *a*
—— Prim (Gen.) Further Arrests for Complicity in his Murder, 8 *a* 5 *a*
—— Parma (Duke of) Denies the Letter Ascribed to Him about Don Carlos. 26 *s* 5 *a*
—— Port Rico, Cession to Germany Untrue, 22 *a* 3 *a*
—— Puyurda Attacked by the Carlists, 13 *j* 7 *a* —14 *a* 5 *a*—27 *a* 5 *a*—29 *a* 5 *a*—31 *a* 5 *a*—1 *s* 3 *a*—2 *s* 3 *a*—3 *s* 3 *a*—5 *s* 5 *a*—14 *s* 5 *a*
—— Fines Inflicted by the Carlists on, 23 *j* 5 *a*
—— in Flames. 25 *a* 3 *a*
—— Intend to Blow it up with Dynamite if Taken by the Carlists, 31 *a* 3 *a*
—— Relief of, 14 *s* 7 *c*
—— Ex-Queen of Spain and Prince of Asturias, 20 *j* 7 *a*
—— Recognition of the Madrid Government, Official Proceedings, 22 *s* 7 *f*
—— Retired Officers Called to Active Service, 3 *a* 5 *a*
—— and Russia, 26 *a* 3 *a*
—— Santander, Defences of, 8 *j* 5 *a*
—— Letter from, 7 *s* 3 *d*
—— Sortee from, 11 *j* 5 *a*
—— State of the Country, 2 *s* 8 *b*
—— Tariff of Consular Trees, 27 *j* 5 *a*
—— Treaty, Offensive and Defensive, with Germany, 27 *a* 5 *a*
—— Vinaixa, the Railway Statement, Burnt by the Carlists, 10 *a* 5 *a*
—— *Virginius* Prisoners, United States demand indemnity for the Capture and Murder of the Crew of, 1 *j* 14 *a*
—— War of, 35 years ago, 11 *s* 9 *a*
—— Treaty of Peace signed by them, 11 *s* 9 *a*
—— Whole Peninsular in a State of Seige, 21 *j* 5 *a*
—— Spanish Contracts, Notes about, 29 *a* 6 *d*
—— Duties on British Commerce, 15 *s* 4 *b*
—— on British Commerce. 10 *s* 6 *b*
—— Frontier, 25 *a* 3 *d*—26 *a* 10 *a*—28 *a* 6 *a*—31 *a* 6 *a*—4 *s* 7 *j*—7 *s* 8 *a*—10 *s* 8 *a*—12 *s* 10 *a* —14 *s* 7 *a*
Speaker and his Labourers, 11 *s* 3 *b*
Speaker's Sessional Dinner, 23 *j* 5 *f*
Spencer (Lady) on the Agricultural Labourers, 21 *s* 9 *f*
Spices, State of the Market, 2 *j* 6 *d*—9 *j* 9 *b*—15 *j* 10 *f*—16 *j* 11 *c*—23 *j* 7 *c*—30 *j* 6 *f*—6 *a* —10 *b*—13 *a* 7 *b*—20 *a* 8 *f*—27 *a* 7 *b*—3 *s* 5 *e* —10 *s* 6 *d*—17 *s* 4 *e*—24 *s* 4 *a*
Spirits, Return of the Consumption of, 12 *s* 11 *b*
—— Return of the Duty on, 21 *s* 11 *b*
Spoiling the Egyptian, 19 *a* 6 *f*
SPORTING INTELLIGENCE:—
—— Accident to the *Atlantic*, 3 *s* 4 *a*
—— Amateur Championship of the Thames, 13 *j* 8 *e*—20 *j* 10 *c*—21 *j* 10 *b*—22 *j* 11 *f*—23 *j* 12 *b*—24 *j* 7 *e*

Sporting Intelligence *(continued)*.
—— American Trotting Match, 31 *a* 6 *c*
—— University Regatta, 7 *a* 3 *a*
—— Annual Sailing Barge Match, 2 *j* 10 *c*—3 *j* 11 *d*
—— Athletic Sports at Ventnor, 10 *s* 9 *f*
—— Baden Races, 8 *s* 6 *a*
—— Base Ball Matches, 4 *a* 7 *f*—7 *a* 10 *c*—10 *a* 6 *d*
—— an old English game discarded for Cricket. 13 *a* 10 *b*
—— Players from America, Arrival of, 29 *j* 10 *c*—4 *a* 4 *a*
—— at Liverpool. 31 *j* 5 *f*
—— Bibury Club, 1 *j* 9 *c*—2 *j* 10 *c*
—— Bicycle Race from Bath to London, 8 *a* 12 *d*—18 *a* 4 *e*
—— Match from Bath to London by Mr. Stantin, 21 *s* 9 *f*
—— Outrage to, during. 21 *s* 9 *f*
—— Billiards—Cook the Champion, 21 *a* 10 *e*
—— Brighton, 3 *a* 7 *b*—5 *a* 8 *c*—6 *a* 8 *c*
—— Club Day, 7 *a* 10 *d*
—— Meeting, 5 *a* 8 *d*—10 *a* 6 *a*
—— Bristol September Meeting, 22 *s* 5 *a*—23 *a* 7 *c*—24 *s* 5 *c*—25 *s* 3 *f*
—— Bull Fight in Peru, 4 *a* 11 *b*
—— Cricket, Canterbury Week, 4 *a* 7 *f*—5 *a* 8 *d* —6 *a* 8 *d*—7 *a* 10 *c*—8 *a* 12 *c*—10 *a* 6 *c*
—— Eton *v.* Harrow, 8 *j* 8 *b*—11 *j* 10 *c*—13 *j* 8 *d*—14 *j* 8 *b*
—— Gentlemen *v.* Players, 3 *j* 11 *d*—4 *j* 12 *c* —6 *j* 10 *a*—7 *j* 11 *d*—8 *j* 8 *b*—24 *j* 7 *e*—25 *j* 6 *f* —27 *j* 12 *c*
—— of the South *v.* Players of the North, 21 *j* 10 *b*—22 *j* 11 *f*—23 *j* 12 *b*
—— Gloucestershire *v.* Sussex, 28 *a* 4 *f*—29 *a* 10 *f*—31 *a* 9 *a*
—— I Zingari *v.* Gentlemen of Kent, 8 *a* 12 *c* —10 *a* 6 *c*
—— *v.* Household Brigade, 10 *j* 12 *c*
—— Kent and Gloucestershire *v.* All England, 4 *a* 7 *f*—5 *a* 8 *d*—6 *a* 8 *d*
—— *v.* Marylebone Club, 6 *a* 8 *d*—7 *a* 10 *c* —8 *a* 12 *c*
—— Marylebone Club and Ground *v.* East of England, 14 *j* 8 *b*—15 *j* 10 *b*
—— *v.* County of Notts, 31 *j* 8 *c*—1 *a* 8 *b*
—— *v.* County of Wilts, 28 *j* 8 *c*—29 *j* 7 *f*
—— *v.* Leicestershire, 26 *a* 10 *b*—27 *a* 10 *f*
—— *v.* Rugby School, 24 *j* 7 *e*—25 *j* 6 *f*
—— *v.* Scotland, 21 *j* 10 *f*—22 *j* 11 *f*
—— Middlesex *v.* Nottingham, 14 *j* 8 *b*—15 *j* 10 *b*—16 *j* 12 *b*
—— Notts *v.* Surrey, 11 *a* 10 *c*—12 *a* 5 *c*
—— Oxford *v.* Cambridge, 1 *j* 9 *e*
—— Prince's Club and Ground *v.* Harrow School, 1 *a* 8 *b*
—— *v.* Eighteen of America, 7 *a* 10 *c*—8 *a* 12 *c*
—— Rugby *v.* Marlborough, 30 *j* 8 *d*—31 8 *b*
—— Surrey *v.* Middlesex, 17 *j* 12 *d*—18 *j* 11 —20 *j* 10 *c*
—— *v.* Sussex, 21 *j* 10 *b*—22 *j* 11 *f*—23 12 *b*—7 *a* 10 *c*—8 *a* 12 *c*—10 *a* 6 *c*
—— Sussex *v.* Notts, 15 *a* 12 *a*—17 *a* 6 *a*

Sporting Intelligence *(continued)*.
—— Cricket, Sussex *v.* Yorkshire, 21 *a* 10 *e*—22 *a* 4 *e*—24 *a* 11 *b*
—— Thirteen of Richmond Club *v.* Twenty-two of America, 10 *a* 6 *d*
—— Twelve of the Marylebone Club *v.* Eighteen of America, 4 *a* 7 *f*—5 *a* 8 *d*
—— Yorkshire *v.* Gloucestershire, 28 *j* 8 *c*—29 *j* 7 *e*—30 *j* 8 *d*
—— *v.* Middlesex, 8 *s* 8 *e*—9 *s* 9 *c*—10 *s* 10 *f*
—— *v.* Surrey, 18 *a* 4 *e*—19 *a* 6 *e*—20 *a* 8 *b*
—— Cricket Tournament at Halifax, 15 *s* 5 *b*
—— Doggett's Coat and Badge, 3 *a* 7 *d*
—— Doncaster Races, 11 *s* 3 *f*—14 *s* 11 *a*—15 *s* 3 *c*—16 *s* 10 *c*—18 *s* 8 *e*—19 *s* 8 *a*—21 *s* 10 *d*
—— St. Leger, 17 *s* 6 *a*
—— Telegraphing of, 23 *s* 7 *f*
—— Drinkwater—Swimming Feat at Cambridge, 15 *a* 6 *d*
—— Egham Races, 12 *a* 5 *c*—13 *a* 10 *a*
—— First of September, 1 *s* 6 *a*
—— Fox Club, Necessaries, 6 *j* 10 *b*
—— Golf at St. Andrew's, 21 *a* 10 *e*—27 *a* 10 *f*
—— Aberdeen Club, 25 *s* 3 *f*
—— Goodwood Races, 1 *j* 9 *e*—24 *j* 7 *e*—27 *j* 12 *a*—28 *j* 8 *c*—27 *j* 7 *d*—30 *j* 8 *b*—31 *j* 8 *a*—1 *a* 8 *a*—3 *a* 7 *c*
—— Cup Day, 30 *j* 8 *d*
—— Grouse Shooting, 26 *a* 5 *b*
—— on Castle Carr Moors, 22 *a* 7 *f*
—— Disease in, 5 *s* 10 *c*—8 *s* 6 *d*—11 *s* 10 *f*—19 *s* 11 *d*
—— Intercollegiate Boat Race at Saratoga, 20 *j* 7 *a*
—— International Gun and Polo Club, 25 *j* 12 *d*
—— Regatta at Fontarabia, 10 *s* 8 *a*
—— Sculling Race, 17 *a* 6 *e*
—— Japanese, 9 *j* 6 *a*
—— Late July Meeting, 13 *j* 8 *d*
—— Lewes, 3 *a* 7 *b*—5 *a* 8 *d*—7 *a* 10 *e*—8 *a* 12 *b*—10 *a* 6 *b*
—— Liverpool July Meeting, 1 *j* 9 *e*—15 *j* 10 *b*
—— Summer Meeting, 16 *j* 12 *a*—17 *j* 12 *c*—18 *j* 11 *b*
—— Lowestoft Regatta, 7 *a* 7 *f*
—— Metropolitan Amateur Regatta, 2 *j* 10 *d*
—— Newmarket Enclosure—no Betting House, 27 *j* 12 *d*
—— First October Meeting, 24 *s* 5 *d*—29 *s* 6 *a*—30 *s* 11 *c*
—— Horses Entered at, 28 *j* 8 *c*
—— Houghton Meeting, 11 *s* 3 *f*—16 *s* 10 *c*
—— July Races, 6 *j* 10 *a*—7 *j* 11 *c*—8 *j* 8 *a*—9 *j* 12 *c*—10 *j* 12 *b*—11 *j* 10 *c*
—— Scratchings, 7 *j* 11 *c*
—— Second October Meeting, 11 *s* 3 *f* 16 *s* 10 *b*
—— Nottingham, Liverpool and Worcester Meetings, 20 *j* 10 *c*
—— Paris Races, 15 *s* 3 *c*—22 *s* 5 *a*—29 *s* 6 *c*
—— Polo, Annual Fete, 17 *j* 12 *d*
—— Club for Staffordshire, 18 *a* 4 *e*
—— Match at Windsor, 3 *a* 7 *d*
—— Pedestrianism—500 Miles in Six Consecutive Days by Avery—a Failure, 29 *a* 11 *c*
—— Lt. Boyne's Walk from Aldershott to London and Back, 29 *a* 3 *e*—4 *s* 7 *e*
Sporting Intelligence *(continued)*.
—— Pheasant Shooting in New Zealand, 6 *a* 4 *d*
—— Pyramid Champion Match, 25 *j* 6 *f*
—— Queen's Plates, Notes about, 2 *j* 8 *d*—5 *j* 5 *f*—7 *s* 9 *a*—12 *s* 8 *b*
—— Rabbit Shooting at Earl Mount Edgcombe's Park, 17 *a* 5 *e*
—— Regatta on the Tiber, 4 *s* 6 *a*
—— Sale of Blood Stock at Middle Park, Eltham, 27 *j* 12 *c*
—— at Tattersall's, 7 *j* 11 *c*
—— Scotch Moors—Prospects, 8 *a* 10 *c*—13 *a* 10 *e*—14 *a* 7 *f*—15 *a* 12 *b*
—— Sport in Switzerland, 19 *s* 7 *d*
—— Stamford Races—Last Year, 29 *a* 11 *d*
—— Stockbridge Races, 2 *j* 10 *d*—3 *j* 11 *c*—4 *j* 12 *c*—6 *j* 10 *a*
—— Stockton Meeting, 17 *a* 6 *d*—21 *a* 11 *a*
—— Swimming Club, London, give Gratuitous Instructions in, 19 *a* 5 *f*
—— Amateur Championship, 26 *a* 10 *d*—31 *a* 9 *a*
—— Johnson Beats Trusatz for the Championship of the World, 29 *a* 5 *a*—15 *s* 5 *a*
—— Tattersall's, 7 *j* 11 *c*—14 *j* 8 *b*—21 *j* 10 *b*—28 *j* 8 *c*—4 *a* 7 *f*—11 *a* 10 *e*—18 *a* 4 *d*—25 *a* 8 *f*—1 *s* 10 *b*—8 *s* 8 *e*—14 *s* 11 *d*—15 *s* 3 *c*—22 *s* 5 *a*—29 *s* 6 *c*
—— Ventnor Steeple Chases—the Emperor of Austria's Cup, 30 *s* 10 *f*
—— Victorian Coursing Club, 13 *a* 8 *b*
—— Walking Match of Lt. Boyne to London from Aldershott, 20 *a* 3 *e*—4 *s* 7 *e*
—— at Springfield, Massachusetts, 28 *j* 7 *f*
—— Warwick Meeting and the St. Leger, 7 *s* 9 *a*—8 *s* 8 *e*
—— September Meeting, 9 *s* 9 *b*—10 *s* 10 *e*
—— West Drayton Races, Note about, 17 *j* 12 *d*
—— Windsor August Meeting, 14 *a* 8 *a*—15 *a* 12 *a*
—— Yachting :—Havre Races, 22 *j* 11 *f*—27 *j* 12 *d*
—— International Channel Match, 29 *j* 7 *f*
—— Lowestoft Regatta, 7 *a* 10 *f*
—— Prince of Wales's, 21 *j* 10 *f*—27 *j* 12 *d*
—— Royal Albert Yacht Club Regatta, 18 *a* 4 *d*—19 *a* 6 *d*—21 *a* 10 *e*
—— Cornwall Yacht Club, 4 *s* 5 *d*
—— Thames Club, 2 *j* 10 *e*—3 *a* 7 *d*
—— Victoria Club, 12 *a* 5 *c*—13 *a* 10 *a*—15 *a* 12 *b*
—— Yacht Squadron Annual Regatta, 3 *a* 7 *c*—5 *a* 8 *e*—6 *a* 8 *d*—7 *a* 10 *e*—8 *a* 12 *c*—14 *a* 8 *b*
—— Thames Regatta, 17 *a* 6 *d*—18 *a* 4 *d*
—— Weymouth Regatta, 22 *a* 4 *e*
—— York Races, 24 *a* 11 *a*—31 *a* 9 *a*
—— August Meeting, 25 *a* 8 *f*—26 *a* 10 *c*—27 *a* 10 *e*—28 *a* 4 *e*
Spots on the Sun, 10 *j* 12 *c*
Spring Flowers, 28 *s* 12 *b*
—— Valley Coffee Company, 2 *j* 6 *a*
Sproule (John) on Peasant Farming, 21 *a* 8 *d*
Spurgeon (Mr.) College, Formal Opening of, 3 *s* 5 *e*
Stamps for Foreign Bonds, City Office, 27 *j* 7 *a*
Standard Discount Company, 9 *j* 9 *a*—18 *j* 10 *f*

Stanford (V. F. Benett) on Professor Fawcett and the Wiltshire Labourers, 25 *s* 10 *b*—30 *s* 8 *b*
Star of India, Appointments to the Order, 29 *j* 8 *b*
State Contribution to Local Taxation, 22 *s* 5 *d*
Statistical Society, 40th Annual Meeting, 1 *j* 12 *f*
Statute Law Revision, New Acts, 8 *s* 5 *c*
Statutes and Parliamentary Papers, 18 *j* 9 *f*
Steam Cultivation, 23 *j* 7 *d*—28 *j* 4 *d*
—— Engines, Export Returns, 17 *j* 5 *f*
Steamer (Rev. Lovelace T.) on Colliery Accidents, 29 *j* 11 *a*
Steamers, Losses of, 29 *j* 10 *b*—30 *j* 5 *d*
Stephen's Commentaries, 4 *a* 7 *e*
Sterlet, Import of Live. 17 *s* 5 *e*
Sticklac, State of the Market, 18 *s* 4 *c*
Stock Exchange Clearing House, 2 *j* 6 *a*—18 *j* 10 *a*—1 *a* 10 *b*—6 *a* 10 *a*—18 *s* 4 *a*—24 *s* 4 *a*
—— Foreign, *in every day's paper*
Stoke Newington Green, to be laid out as a Park, 14 *j* 9 *f*
Stonehenge, Notes about, 21 *a* 7 *b*—22 *a* 6 *b*
Storm off Aberdeen, 8 *a* 8 *f*
—— Great, in Switzerland, 25 *a* 5 *d*
—— Signals, 12 *a* 10 *d*
Stracey (W. J.) on the Thorpe Collision, 15 *s* 6 *d*
Straits Settlements, 21 *a* 8 *a*
Strange Sail—Trial of Merriman's Life Preserving Suit, 26 *a* 3 *b*
—— Story of Two Soldiers, 2 *j* 12 *d*
Strangways (H. B. T.) on the Public Prosecutors, 5 *s* 11 *d*
Stratford Bridge Oil and Soap Company, 8 *j* 10 *a*
Street (Geo. Edw.) on the Public Worship Regulation Act, 11 *j* 5 *d*—14 *j* 10 *d*
Street Atrocities, 11 *a* 4 *f*
—— Nomenclature, 20 *j* 6 *f*—13 *a* 6 *d*
STREET TRAMWAYS:—
—— in America and Chicago, 15 *a* 5 *c*
—— Dublin Company, 10 *a* 7 *b*
—— Edinburgh, 3 *a* 6 *b*
—— Glasgow, 20 *a* 8 *e*
—— Leeds, 17 *a* 7 *c*
—— Lisbon Steam, 24 *j* 10 *b*
—— London, 25 *a* 5 *e*—28 *a* 5 *f*
—— North Metropolitan, 24 *j* 10 *a*—8 *a* 6 *f*—17 *s* 4 *f*
—— Notes on the Cars, 23 *s* 8 *d*
—— Provincial, 17 *s* 4 *a*
—— Shares of Companies, State of, *in every day's paper*
—— Sheffield, 9 *s* 4 *d*
—— Steam for Highways, 12 *a* 6 *d*
—— Union Company, 8 *a* 6 *b*
Street Watering, Brown's Pipe System, 27 *j* 4 *f*
STRIKES:—
—— of the Bolton Cotton Spinners, 10 *s* 5 *f*—12 *s* 6 *f*—14 *s* 6 *e*—16 *s* 6 *e*—17 *s* 7 *f*—18 *s* 7 *f*—19 *s* 9 *f*—22 *s* 8 *b*
—— of the Durham Colliers, 18 *s* 4 *a*
—— and Intimidation at Washington, 29 *a* 5 *a*
—— Midland Colliers, 21 *j* 11 *c*
—— Mill Workers in Belfast, 9 *j* 12 *b*—4 *a* 11 *b*—7 *a* 12 *a*—15 *a* 10 *c*—22 *a* 9 *a*
—— of the Mold-Argoed Colliers, 29 *a* 7 *c*
Strikes *(continued)*.
—— Scotch Miners, 6000 Men out of Employment, 31 *a* 5 *a*
—— State Quarrymen at Penrhyn Quarries, 4 *a* 7 *f*—6 *a* 12 *d*—15 *a* 9 *e*—18 *a* 3 *a*—24 *a* 11 *b*—28 *a* 7 *f*—8 *s* 7 *f*—11 *s* 5 *e*—15 *s* 5 *f*—16 *s* 5 *e*—21 *s* 6 *d*—24 *s* 8 *d*—25 *s* 5 *f*—28 *s* 11 *f*—29 *s* 5 *c*
—— South Staffordshire Colliers, 11 *j* 11 *a*—14 *j* 10 *b*
—— Yorkshire Miners, 9 *j* 9 *b*—14 *j* 10 *b*—21 *j* 11 *c*—31 *j* 5 *f*—29 *a* 5 *d*
—— Decision of the Arbitrators, 29 *a* 5 *d*
—— of the Trimdon Colliers, 1 *s* 4 *f*
Strong Drink, Return of Distilled, 17 *a* 10 *e*
Stroud Politics, 10 *s* 7 *f*—11 *s* 5 *b*—12 *s* 10 *b*—14 *s* 6 *d*—19 *s* 10 *e*
Stud Company, 2 *s* 4 *f*—3 *s* 5 *a*
Students of Theology in Lincoln—Gift of the Bishop, 7 *j* 11 *d*
Sub-Wealden Exploration, 11 *j* 5 *d*
Sugar, State of Trade in, 1 *j* 13 *b*—2 *j* 6 *d*—3 *j* 11 *b*—4 *j* 10 *f*—8 *j* 10 *d*—9 *j* 9 *b*—10 *j* 11 *c*—11 *j* 6 *b*—15 *j* 10 *f*—16 *j* 11 *c*—17 *j* 10 *d*—18 *j* 10 *b*—22 *j* 11 *b*—23 *j* 7 *c*—24 *j* 10 *b*—25 *j* 6 *b*—29 *j* 10 *b*—30 *j* 6 *f*—31 *j* 10 *d*—1 *a* 10 *d*—5 *a* 9 *d*—6 *a* 10 *b*—7 *a* 7 *c*—8 *a* 6 *b*—12 *a* 4 *a*—13 *a* 7 *b*—14 *a* 5 *b*—19 *a* 7 *e*—20 *a* 8 *f*—21 *a* 7 *b*—22 *a* 5 *f*—26 *a* 5 *a*—27 *a* 7 *b*—28 *a* 5 *c*—29 *a* 7 *d*—2 *s* 4 *e*—8 *s* 5 *e*—4 *s* 4 *c*—5 *s* 6 *b*—9 *s* 4 *b*—10 *s* 6 *d*—12 *s* 6 *e*—16 *s* 6 *c*—17 *s* 4 *c*—18 *s* 4 *c*—19 *s* 6 *c*—23 *s* 6 *d*—24 *s* 4 *a*—25 *s* 4 *f*—26 *s* 6 *c*—30 *s* 6 *b*
—— Bounty on, 15 *j* 10 *f*
—— Duty, Return of, 26 *s* 6 *b*
Sugg (William) on Gas and Gas Business, 18 *j* 12 *d*
Suggestions—Wife Beaters to work to support their families in prison, 2 *s* 5 *f*
SUICIDES:—
—— Of Lieut. the Hon. Patrick George Bellow, in Fermoy Barracks, 28 *a* 9 *f*
—— of Sarah Chapman in the Surrey Canal, 28 *s* 5 *f*
—— of Justin Fournier, at Paris, 8 *s* 8 *f*
—— of Mary Jessy Fraser, in a Churchyard at Kentish Town, 3 *j* 10 *f*
—— of William Gaudin, at St. Heliers, 18 *a* 8 *d*
—— of Lord Gordon, *alias* Gordon Gordon, the Celebrated Swindler at Manitoba, 21 *a*
—— of Emile Jean Christian Hebert from the Tower of Notre Dame, 17 *a* 5 *e*
—— of James Johnson, at Woolwich, 16 *s* 10 *e*
—— of Mr. Lane, at Merton, 4 *a* 12 *a*
—— of John Mansion on Ardleigh Station Metals, 3 *s* 3 *b*
—— of Walter Moore in the Surrey Canal, 31 *s* 5 *e*
—— of Mrs. Pickes in the Thames, 25 *s* 8 *e*
—— of a Man from Westminster Bridge, 16 *j* 12 *d*
—— of a Russian Gentleman, 28 *a* 9 *a*—4 *s* 8 *d*
—— of Mrs. Clara Ann Shortreed at Erith, 28 *a* 3 *b*
—— of Joseph Smithers by jumping in front of a train, 24 *a* 12 *a*
—— of Paul Spalwin at Greenwich, 25 *a* 9 *c*

Suicides *(continued)*.
—— of John Stevens, of Streatham, 28 *j* 5 *b*
—— of James Stiles at Shoreditch Station, 15 *j* 10 *c*
—— of William Trusler, at Farnham, 21 *s* 9 *e*
—— of William J. Wall from Clifton Suspension Bridge, 5 *a* 3 *e*
—— of a Woman from London Bridge, 6 *j* 14 *c*
—— from the Thames Embankment, 10 *s* 5 *c*
—— of George Yowson from an Upper Window in Eaton Square, 19 *a* 5 *e*
—— Supposed of a Woman in the River Brent, at Hendon, 15 *a* 11 *d*
Sullivan (A. M.) Judicial Work in England and Ireland, 27 *j* 7 *f*
—— (Edw.) on English Wild Beasts, 5 *s* 11 *b*
Sulphur in Auckland, 14 *j* 7 *f*
Sum of Science, 22 *a* 4 *f*
Sumatra, Dutch War in, 1 *j* 12 *b*—14 *j* 5 *a*—6 *a* 5 *a*—26 *a* 3 *b*—28 *a* 8 *a*—7 *s* 3 *b*—23 *s* 3 *a*
Summary Execution, Notes about, 28 *s* 8 *b*—30 *s* 6 *d*
Sumner (Bp.) Health of, 21 *j* 9 *f*—22 *j* 10 *d*
Sun. Spots on, 10 *j* 12 *c*
Sunday Rest Association, Annual Meeting, 20 *j* 9 *f*
Sunken Rocks, 28 *j* 5 *b*
Superstition in Bedworth, 23 *s* 11 *d*
Supply and Demand, 8 *s* 5 *e*—10 *s* 7 *d*—12 *s* 11 *b*
Supreme Head of the Church, Notes about, 30 *j* 5 *f*
Surbiton Hill, New Church at, 22 *a* 7 *e*
Surgeons, Royal College of, 3 *j* 9 *f*—10 *j* 11 *d*
Surrey Assizes, Baron Bramwell's Address on Closing, 12 *a* 9 *a*
—— Memorial to Government, About, 26 *s* 11 *f*
—— Notes about, 18 *a* 9 *b*—21 *a* 11 *d*—24 *a* 11 *f* 26 *a* 9 *d*
—— Chapel Anniversary Festival, 1 *j* 6 *a*
SUSPENSIONS:
—— Craven and Co., of Thornton, 29 *j* 10 *b*
—— Freckling and Co., of Brabant Court, 27 *a* 7 *a*
—— Gaskell, Bros., of Liverpool, 28 *j* 5 *f*
—— Gomersall, Brothers, of Dewsbury, 24 *s* 4 *a*
—— Grant, Brodie, and Co., of East India Avenue, 17 *j* 10 *c*—26 *a* 5 *a*
—— Hoyt, Sprague, and Co., of New York, 6 *j* 9 *a*
—— Kelsey (Castle) of Hull, 11 *s* 4 *a*
—— Lloyd and Stathan, of Liverpool, 7 *j* 11 *a*
—— Mann, London, and Co., of Irvine, 18 *j* 10 *a*
—— Sharples and Son, of Bolton, 1 *j* 13 *a*—25 *j* 6 *a*
—— Spiers and Pond, of London, Unfounded Rumour of, 18 *s* 4 *a*
—— Tiden, Nordenfeldt & Co., of London, 11 *s* 4 *a*
—— Tippet & Co., of Manchester and Bombay, 14 *a* 5 *a*
—— Whittington Brick Manufacturing Company, 18 *s* 3 *b*
—— Yglesias & Co., of Jeffrey's Square, City, 22 *j* 11 *a*
Sussex Archæological Society, 14 *a* 3 *a*
—— Fig Orchards, 12 *s* 9 *e*
—— Iron, Effort to Restore the Manufacture, 26 *s* 7 *f*
Sutherland, Improvements in, *see* STEAM CULTIVATION
Swallows, Notes on the Migration of, 16 *s* 11 *f*
Sweden—Hofmann's Work on her Triumphs, 4 *s* 4 *f*
—— Miscellaneous News, 29 *s* 3 *a*
—— Parliament Convoked, 5 *s* 5 *a*
Swedenborgians' Annual Conference, 6 *a* 7 *d*—11 *a* 5 *f*
Swedish Legation, 5 *s* 9 *e*
Swimming, Gratuitous Advice in, 19 *a* 5 *f*
Swindlers, the Weymouth, 31 *a* 8 *e*—2 *s* 9 *b*—10 *s* 8 *d*—19 *s* 9 *f*
Swindling in Germany, *see* FORGERIES
—— "Long Firm" again, 24 *s* 5 *f*
—— in Norwich, *see* BUTTIFANT, *Police*
SWITZERLAND:—
—— Declaration of the Catholic Clergy against the State Oath, 15 *s* 3 *d*
—— an Engraver Arrested as a Forger of English and Russian Bank Notes, 11 *a* 5 *c*
—— Passports for 18 *j* 10 *d*
—— Roads in, 5 *a* 7 *f*
—— Weather in, 10 *a* 10 *b*
—— Women declared Eligible as Electors or Candidates, 11 *a* 5 *c*
Sydney College, Bath, Election of Principal, 30 *j* 5 *f*
Syrian Patriarch at Addington Park, 17 *s* 5 *e*
—— Sponge Fisheries, 25 *j* 10 *f*

T.

Tailors and Servants—Old Liveries Returned for new, 4 *s* 4 *f*—5 *s* 11 *c*—7 *s* 3 *f*—8 *s* 9 *f*—9 *s* 8 *c*—11 *s* 8 *e*
Talfourd (Froome) on Emigration to Canada, 22 *a* 9 *d*
Tallow, State of Trade in, 1 *j* 13 *b*—2 *j* 6 *d*—3 *j* 11 *b*—4 *j* 10 *f*—6 *j* 9 *c*—7 *j* 11 *b*—8 *j* 10 *d*—9 *j* 9 *b*—10 *j* 11 *c*—11 *j* 6 *b*—14 *j* 10 *c*—15 *j* 10 *f*—16 *j* 11 *c*—17 *j* 10 *d*—18 *j* 10 *b*—20 *j* 8 *b*—21 *j* 11 *a*—22 *j* 11 *b*—23 *j* 7 *c*—24 *j* 10 *b*—25 *j* 6 *b*—27 *j* 7 *a*—28 *j* 10 *d*—29 *j* 10 *b*—30 *j* 6 *f*—31 *j* 10 *d*—1 *a* 10 *d*—5 *a* 9 *d*—6 *a* 10 *b*—7 *a* 7 *c*—8 *a* 6 *a*—10 *a* 7 *b*—12 *a* 4 *a*—13 *a* 7 *b*—14 *a* 5 *b*—15 *a* 7 *c*—17 *a* 7 *c*—18 *a* 5 *a*—19 *a* 7 *e*—20 *a* 8 *f*—21 *a* 7 *b*—22 *a* 5 *f*—24 *a* 10 *b*—25 *a* 5 *d*—26 *a* 5 *a*—28 *a* 5 *c*—29 *a* 7 *d*—31 *a* 5 *a*—1 *s* 4 *d*—2 *s* 4 *e*—3 *s* 5 *e*—4 *s* 4 *c*—5 *s* 6 *b*—7 *s* 4 *s*—8 *s* 4 *c*—9 *s* 4 *b*—10 *s* 6 *d*—11 *s* 4 *b*—12 *s* 6 *s*—14 *s* 6 *a*—15 *s* 4 *d*—16 *s* 6 *c*—17 *s* 4 *e*—18 *s* 4 *c*—19 *s* 6 *c*—21 *s* 6 *a*—22 *s* 4 *a*—23 *s* 6 *d*—24 *s* 4 *a*—25 *s* 4 *f*—26 *s* 6 *c*—28 *s* 6 *a*—29 *s* 4 *f*—30 *s* 6 *b*
Tartars in the Crimea, 14 *j* 10 *f*
Tartt (W. M.) on the *Castalia*, 29 *s* 8 *e*
Taxation of Bills in Chancery, *see* LAW
Taylor (Henry) on the Farm Labourers' Emigration to Canada, 25 *s* 3 *f*
Tea, Adulteration of, 14 *j* 11 *a*—15 *j* 10 *c*
—— Crop, 8 *s* 8 *d*
—— Return of Duty on, 22 *s* 3 *c*
—— State of Trade in, 7 *j* 11 *b*—14 *j* 10 *a*—16 *j*

11 c—21 j 11 b—28 j 10 e—30 j 6 f—5 a 9 c—11 a 7 c—12 a 4 a—18 a 5 c—25 a 5 e—28 a 5 c—1 s 4 b—2 s 4 e—5 s 6 b—8 s 5 e—15 s 4 b—16 s 6 c—29 s 4 e
Tea Trade of China, 1 s 4 f
Telegraph Construction and Maintenance Company, 22 j 11 e
—— Offices at Sea, 19 s 9 f
—— Wires, Export Returns, 16 j 9 f
—— Works, Hoopers, 3 j 11 a
TELEGRAPHS:—
—— Anglo-American, 3 j 9 f—16 j 11 a—17 j 8 a—9 s 4 a—19 s 6 a
—— Fifth, 28 a 3 b—29 a 5 a—31 a 3 b—1 s 3 a—2 s 3 a—3 s 3 b—4 s 3 a—5 s 5 b—7 s 3 b—9 s 3 a
—— Atlantic, 28 a 5 a
—— Black Sea, 16 j 5 a
—— Brazilian Submarine, 20 j 8 b
—— Canada Cables Act, 1 s 4 a—2 s 4 a
—— Central American, 2 j 6 a
—— Conference of Companies, 9 j 9 c
—— Cost of the Telegraphs, 17 a 7 c
—— Cuba Submarine, 5 a 9 d—10 s 6 c—17 s 4 d
—— Direct United States Cable, 17 j 11 a—24 a 10 a—2 s 4 a—8 s 3 a—10 s 5 a—11 s 8 a—25 s 4 a
—— Eastern, 7 j 11 a—16 j 11 c—28 j 10 c—30 j 6 a
—— Batavia Section, 24 a 7 b
—— French and English Atlantic, 19 s 10 b
—— Great Oceanic, 1 a 10 b
—— Guattari's Universal Atmospheric Telegraph, 21 j 11 b
—— Hong Kong and Amoy, 9 s 3 a
—— Indo-European, 23 s 6 c
—— to Ireland, four Cables, 2 s 3 e—8 s 7 e
—— Japan, 5 a 9 e—18 s 3 b
—— Lisbon and Falmouth, 28 j 5 a
—— Mediterranean Extension, 20 a 8 e
—— Montevideo, 10 a 7 b
—— Newfoundland, 20 a 8 a—25 a 5 a—28 a 5 a
—— Northern, 10 s 6 c
—— Notes on, 1 j 9 d
—— Nova Scotia to Newfoundland, 28 j 5 b—29 j 10 a
—— Novel Use of, to Connect the Court Rooms with the Lawyers' Offices in New York, 7 a 7 a
—— Odessa to Constantinople, 3 j 12 a
—— Pernambuco and Bahia, 21 s 5 b
—— Portsmouth and Halifax, 25 j 10 b
—— Reuters Company, Reduction of Tariff, 28 a 5 b
—— Singapore and Saigon, 24 s 3 b—24 s 4 a
—— South American Private, 29 j 10 a
—— State of Shares in Various Companies, *in every day's paper*
—— Submarine, 17 a 7 a—19 a 7 d
—— Telegraphs' Capital Account, 17 a 7 c
—— Vigo-Lisbon, 22 j 11 a
—— Weekly Return of Postal Messages by, 2 j 9 f—16 j 12 b—23 j 7 a—30 j 10 b—6 a 10 e—13 a 7 f—20 a 8 c—27 a 7 b—3 s 5 e—10 s 6 c—17 s 4 a—24 s 4 f—26 s 7 d
—— West India and Panama, 6 j 9 a
—— Western and Brazilian, 28 j 10 c—7 a 5 a
Telegraphic Blunders, 7 a 6 f
—— Despatch from Montevideo in Sixteen Hours, 8 a 6 a
Telescope, Proposed Great for California, 20 j 9 c
Temperance Fete at the Crystal Palace, 22 j 10 d—23 j 11 e
Temperature of Great Heights, 22 s 7 e
Temple, Inner, New Architect, 4 j 5 c
—— Annual Examination of Students in, 13 j 10 b
—— Middle, Library Improvements, 18 s 7 f
Temple Bar, Dangerous State of, 1 a 7 f
—— Account of, 4 a 11 c
—— in Common Council, 18 s 9 b—23 s 5 d
—— Notes about, 3 a 7 d—8 a 7 b—11 a 10 e
—— Notices, 11 a 11 b—7 s 5 d—10 s 9 f
—— Removal of Child's Ledgers from, 3 a 5 d
Tenant Right, Mr. Arkwright on, 26 s 5 d
Terra Incognita of French Journalists, 15 s 3 e
Terry (G. W.) on the Bombay School of Art, 23 s 6 e
Testimonial and a Prophecy on the Public Worship Regulation Bill, 17 j 10 f
Teulon (Seymour) on the Surrey Assizes, 18 a 9 b
Tewkesbury Abbey, Restoration, 11 s 5 d
Texas, a Year without Rain in, 18 s 5 f
Thames and Mersey Marine Insurance Company, 11 j 6 a—18 j 10 a
—— Bondholders, Notes about, 7 s 8 d
—— Conservancy Report, 12 a 6 b—24 a 8 d
—— Notes about, 20 a 8 c—21 a 7 f—22 a 4 e—24 a 12 b—27 a 11 e—29 a 9 f—1 s 8 d—2 s 9 d—3 s 7 f—5 s 6 c—9 s 8 e
—— State of, 26 a 7 f
—— Embankment, Petition for a Fleet Street Route to, 29 a 5 d
—— New Ways to, Proposed, 31 a 4 f—26 s 6 c
—— and the "Temple," 23 j 10 f
—— Notes about, 24 a 12 d
—— New Floating Baths on, 28 a 10 a
—— Plate Glass Company, 10 s 6 c
—— Subway, 23 s 12 b
—— Valley, Drainage, 20 j 9 f
THEATRES:—
—— Adelphi, 14 s 10 c
—— Alhambra, 10 s 7 e
—— Brighton, a Play, *see* BRIGHTON
—— Charing Cross, 21 s 8 c—22 s 8 f
—— Christine Nilsson's Concert, 2 j 12 d
—— Movements of, 6 j 14 d
—— Drury Lane, 24 a 8 d—31 a 8 f—28 s 8 c
—— Annual Meeting of Proprietors, 20 j 8 c
—— Egyptian Hall, 18 s 3 b
—— Fay (Miss Annie) Entertainment, 17 j 9 f
—— French Plays, Notes about, 7 j 8 c—9 j 12 d—20 j 7 b—21 j 10 c—31 j 12 e
—— Gaiety, 2 j 8 b—6 j 14 e—31 a 8 f—18 s 3 b
—— Globe, 30 s 8 b
—— Grecian, 18 j 8 c—7 s 8 d
—— Haymarket, 13 j 12 c—3 a 7 d—4 a 8 c—24 a 8 c—7 s 8 a—29 s 9 a
—— Her Majesty's Opera, 6 j 14 c—20 j 9 c
—— Royal Visit to, 11 j 9 f
—— Herve's Promenade Concerts, 10 a 10 e

Theatres *(continued)*.
—— National Standard, 31 *j* 8 *c*—11 *a* 10 *e*—19 *a* 6 *c*—21 *s* 8 *c*
—— New Licenser of Plays—Mr. E. F. S. Pigott, 1 *a* 9 *f* 26 *a* 6 *d*
—— Olympic, 2 *j* 8 *b*—21 *j* 10 *c*—5 *a* 7 *f*—11 *a* 10 *e*—14 *a* 4 *f*—16 *s* 8 *c*
—— Opera Comique, 24 *a* 8 *c*—25 *a* 7 *f*
—— Princess's, 3 *a* 7 *d*—12 *s* 9 *f*—14 *s* 9 *f*
—— Queen's, 6 *j* 14 *e*
—— Royal Italian Opera, 6 *j* 14 *d*—20 *j* 9 *d*
—— Royalty, 21 *j* 10 *c*
—— St. James's, 9 *j* 12 *d*—13 *j* 12 *c*
—— Hall, 22 *s* 8 *f*
—— Strand, 6 *j* 14 *e*—7 *j* 8 *c*—30 *s* 8 *b*
—— Theatre Francais, 9 *s* 8 *c*
—— Vaudeville, 6 *j* 14 *e*
Theiner (Father) on the Jesuits, 22 *s* 3 *c*
Thetis Marine Insurance Company, 20 *a* 8 *a*
Thirsty Troops, 4 *j* 11 *f*
Thompson (Richard) on Emigration to Canada, 22 *a* 9 *d*
Thoms (W. J.) on the Tring Centenarian, 15 *a* 6 *f*—12 *s* 11 *f*
Thomas (Cave) on Frescoes, 3 *a* 12 *e*
Thomson, Sterne, & Co., 17 *j* 10 *c*
Thorpe's Gawber Hall Collieries, 14 *d* 5 *a*
Three Choirs of Gloucester, Worcester and Hereford, *see* GLOUCESTER
—— Festival at Worcester, 22 *s* 3 *f*—28 *s* 11 *f*
Thucydidean Speech—Mr. O'Connor Power's Undelivered but Reported Speech, 4 *j* 5 *e*
Thunderstorm, Frightful in London, 13 *j* 7 *d*
—— in the Provinces, 14 *j* 10 *c*
Thunderstorms, Accidents from, 13 *j* 7 *d*—14 *j* 10 *a*—22 *j* 11 *d*—25 *j* 6 *e*—30 *j* 10 *b*
Tichborne Case—£1000 Offered for the Real Arthur Orton, 3 *s* 8 *e*
—— Notes about, 24 *s* 6 *d*
—— Sale of the Claimant's Jewelry, 30 *j* 12 *c*
—— New Act Passed about, 4 *s* 5 *c*
Tidman (P. F.) on the Loss of the *Flintshire*, 3 *j* 10 *c*
Tilley (John) on Mails to the North, 13 *a* 11 *f*
Tin Trade, 19 *a* 7 *d*
Tobacco, Import Returns, 13 *j* 11 *e*
—— and Snuff, Return of Duty on, 21 *s* 4 *f*
—— Trade at Liverpool, 29 *s* 7 *f*
Tomes (Thos. Perry) on Major Gen. Sir H. Tombs, 12 *a* 5 *f*
Tonic Sol-fa Association, Annual Choral Gathering at the Crystal Palace, 11 *s* 5 *e*
Toole (—) Farewell Dinner to. 2 *j* 6 *f*
Tooth (Rev. Arthur) What is Ritualism? 1 *a* 11 *f*
Toovey (James) on Burlington House, 20 *j* 10 *e*—28 *j* 11 *a*
Torn by a Panther, *see* ZOOLOGICAL GARDENS
Tourney Fete, 25 *s* 3 *c*
Tower of London, Proposed to Open it to the Public Free, 14 *s* 6 *b*—22 *s* 5 *b*
—— Return of Fees for Admission, 24 *s* 8 *f*
Towns Drainage and Sewage Utilization Company, 12 *a* 4 *a*
Toy Trade, 22 *s* 4 *d*
Trade, Board of, Notices, 1 *j* 9 *f*—4 *j* 8 *b*—8 *j* 8 *d*—5 *a* 3 *f*—8 *a* 8 *d*—12 *a* 6 *c*—15 *a* 8 *b*—22 *d* 6 *a*—26 *a* 6 *d*—29 *a* 8 *a*—2 *s* 3 *f*—5 *s* 6 *a*—9 *s* 6 *c*—12 *s* 6 *a*—23 *s* 8 *d*—26 *s* 8 *b*—30 *s* 8 *a*
Trade, Board of, Arbitrations, 13 *a* 8 *c*
—— Returns, 9 *j* 9 *a*—18 *j* 6 *a*—8 *a* 6 *a*—8 *s* 4 *c*
—— for June, 13 *j* 7 *f*
—— Foreign, of the United Kingdom 12 *a* 3 *f*
—— with Foreign Nations, Statistics of, 21 *a* 5 *f*
—— with Persia, 24 *a* 5 *e*
—— State of, 1 *j* 13 *c*—4 *j* 11 *b*—6 *j* 9 *f*—8 *j* 10 *d*—9 *j* 7 *f*—10 *j* 11 *c*—11 *j* 6 *e*—13 *j* 9 *e*—17 *j* 10 *e*—20 *j* 8 *d*—22 *j* 11 *d*—24 *j* 10 *c*—25 *j* 6 *d*—27 *j* 7 *c*—29 *j* 10 *c*—30 *j* 6 *b*—31 *j* 10 *b*—1 *a* 10 *f*—3 *a* 6 *c*—5 *a* 9 *a*—6 *a* 10 *e*—7 *a* 7 *f*—8 *a* 6 *b*—10 *a* 7 *d*—12 *a* 4 *c*—13 *a* 7 *f*—14 *a* 5 *d*—15 *a* 7 *c*—17 *a* 7 *d*—18 *a* 5 *a*—19 *a* 7 *a*—20 *a* 8 *b*—21 *a* 7 *b*—22 *a* 5 *a*—24 *a* 10 *e*—26 *a* 5 *f*—27 *a* 7 *f*—28 *a* 5 *c*—29 *a* 7 *a*—31 *a* 5 *c*—2 *s* 3 *b*—3 *s* 5 *c*—4 *s* 4 *c*—5 *s* 6 *c*—7 *s* 4 *d*—9 *s* 4 *b*—10 *s* 6 *d*—11 *s* 4 *b*—12 *s* 6 *e*—14 *s* 6 *c*—16 *s* 6 *e*—17 *s* 4 *f*—18 *s* 4 *e*—19 *s* 8 *c*—21 *s* 6 *b*—23 *s* 6 *d*—24 *s* 4 *e*—25 *s* 4 *f*—26 *s* 6 *c*—28 *s* 6 *c*—30 *s* 6 *d*
—— Marks, Prosecution for Forging, 16 *j* 11 *d*
—— of the South Wales Ports, 13 *a* 7 *f*
—— Union Outrages at Newton Heath, 7 *j* 12 *c*
Trafalgar Square to Become a Garden, 4 *s* 8 *a*—26 *s* 10 *a*
—— Meeting in. to Protest Against the Grant to Prince Leopold, 30 *j* 5 *a*
— Veteran, Death of, 1 *a* 11 *f*
Tragedy at Sea, 30 *j* 10 *f*
Traill (J. C.) on Mails to the North, 19 *a* 11 *c*
Training School and Home for Nurses, Madame Nilson's Donation from her Concert, 20 *j* 9 *f*
—— Ship *Chichester*, Distribution of Prizes on Board, 8 *j* 11 *f*
Tramways, *see* STREET
Trans-Atlantic Rates, 12 *s* 6 *d*—16 *s* 9 *f*
Transit of Venus, 3 *j* 7 *e*—7 *j* 11 *f*—9 *j* 7 *b*—27 *j* 7 *c*—12 *s* 9 *f*—22 *s* 7 *e*—29 *s* 4 *c*—30 *s* 7 *c*
Transvaal New Goldfields, 27 *j* 7 *a*
Traps for Vacation Tourists, 15 *s* 6 *e*
Travel in the Caucasus, 26 *s* 7 *e*—28 *s* 11 *f*—29 *s* 4 *e*
Travellers and Passports in the East, 3 *a* 6 *d*
Travelling in Moab, 29 *a* 10 *f*—1 *s* 3 *f*—2 *s* 8 *c*—3 *s* 3 *f*—4 *s* 4 *f*—8 *s* 5 *e*—9 *s* 3 *e*
Treasure Trove—Finding £10,000 in Threadneedle Street, 4 *s* 4 *c*
Treasury Chambers, Notices, 18 *a* 6 *a*—1 *a* 8 *d*
Treanor (Rev. T. Stanley) on the Irish Destitution, 13 *j* 8 *f*—24 *j* 8 *e*
Trespasser—a Fallen Mountain, 9 *s* 4 *d*
Trevor (George) on the Eastward Position, 29 *j* 12 *a*
Trial of the Pyx at Goldsmith's Hall, 17 *j* 4 *f*
Trinity College, Dublin, Notes about, 29 *j* 8 *e*—1 *a* 12 *d*—4 *a* 7 *e*—11 *a* 11 *d*—26 *s* 5 *f*—28 *s* 5 *c*
—— Our Own Correspondent on, 24 *s* 8 *c*
—— Revenue and Expenditure, 8 *s* 8 *d*
True El Dorado—San Francisco, 4 *a* 4 *c*
Tunis, Conspiracy in, 8 *a* 5 *a*
—— Proposed Railway for Corn, 29 *s* 5 *f*
Tumeric, State of the Market, 17 *j* 10 *d*—22 *j* 11 *b*—26 *s* 6 *c*
Turnpike Acts, Three about to Expire, 10 *s* 5 *a*

Turkish Embassy, 5 *s* 9 *c*
TURKEY:—
—— Appointments, 11 *s* 3 *a*
—— Armenian Catholics in, 13 *j* 7 *b*—15 *j* 12 *a*
—— Debt, 7 *j* 12 *a*
—— Diplomatic News, 2 *j* 5 *b*—3 *j* 12 *a*—3 *a* 5 *a*—5 *a* 3 *a*—7 *s* 3 *b*—10 *s* 5 *a*—15 *s* 3 *b*—17 *s* 3 *a*—29 *s* 3 *a*
—— Extradition with United States, 4 *s* 3 *c*
—— Fever in, 29 *s* 3 *a*
—— Finances, 16 *j* 5 *a*—23 *j* 5 *a*—27 *j* 5 *a*—22 *a* 8 *a*
—— Hours of Prayer to be Enforced by the Police, 10 *s* 5 *c*—16 *s* 9 *f*
—— *Levant Times*, Re-Appearance of, 18 *s* 8 *b*
—— Miscellaneous News, 1 *j* 12 *a*—8 *j* 5 *a*—14 *j* 5 *a*—15 *j* 12 *b*—25 *j* 5 *d*—1 *a* 5 *a*—1 *s* 3 *a*—11 *s* 8 *a*—23 *s* 5 *b*—26 *s* 5 *b*
—— Mother of the Khedive, Movements of, 26 *a* 3 *b*
—— New Census, 29 *a* 5 *d*
—— Loan, 2 *j* 5 *b*—4 *s* 3 *c*
—— Newspapers Suppressed, 11 *a* 5 *a*
—— Order of the Osmanie, in Brilliants, Conferred on the Mother of the Khedive, 19 *a* 5 *a*
—— Orders Conferred, 6 *j* 7 *b*
—— on the Bank Directors, 30 *s* 5 *b*
—— Politics at Constantinople, 18 *a* 4 *f*
—— Religious Intolerance in, 25 *s* 3 *b*
—— Persecution in, Note about, 30 *s* 11 *b*
—— Riot at Phanari, Accusing the Jews of Immolating a Christian Child, 8 *j* 5 *a*
—— Russian Officers Surveying in, 12 *s* 3 *d*
—— Succession, 25 *s* 3 *b*
—— Suspension of the *Levant Times*, 17 *j* 11 *f*—11 *a* 5 *a*
—— *Irade* for Extending the Bank's Operations, 23 *j* 5 *a*
—— Twenty-Fifth Anniversary of the Sultan's Accession, Celebration of, 13 *j* 7 *c*
—— Water Supply of Constantinople, 30 *j* 5 *a*
Turner (Jones) Denial of the *Englishman's* Charge, 24 *s* 6 *d*
—— (Sydney) on Reformatory and Industrial School, 29 *a* 5 *f*
Twickenham, New Church at, Duchess of Teck Lays the Foundation Stone, 29 *s* 4 *e*
Two-Edged Experiments, *see* TORPEDO, *Naval and Military*
Two-Strings to the Trade — Mechanical Trade with Profession, 22 *s* 8 *f*
Tyndall (Professor) Address before the British Association, 25 *s* 5 *b*
Typhoid Fever in Clayton, West, 17 *a* 12 *b*
Typhoon in China, 29 *s* 3 *a*—30 *s* 8 *d*
Tyrol, Sketch of the, 16 *s* 4 *d*

U.

Ulleswater, Cry from, on the Destruction of the Fish in, 25 *s* 4 *b*
Umbrellas and Brass, 10 *j* 7 *f*
UNCLAIMED DIVIDENDS:—
—— Alexander, Frederick, 26 *s* 1 *b*
—— Josias Bracken Canning, 26 *s* 1 *b*
—— Barlow, James Pratt, 26 *s* 1 *b*
—— Barnes, Jacob, 31 *a* 1 *b*
Unclaimed Dividends (*continued*).
—— Bastard, Wm. John Pollexfen, 20 *a* 1 *b*
—— Bewes, Rev. Thomas Archer, 10 *a* 1 *b*
—— Bolland, Frances Eliz. Barnard, 10 *s* 1 *b*
—— William Proctor, 10 *s* 1 *b*
—— Bolton, Augustus Samuel, 31 *a* 1 *b*
—— Borrer, William, Nathaniel and John lin, 9 *s* 1 *b*
—— Bracken, Wm., 26 *s* 1 *b*
—— Burnaby, Charles Sherard, 25 *j* 1 *b*
—— Calverley, John, 21 *j* 1 *c*
—— Cleaveland, Georgiana, 10 *j* 1 *b*
—— Cleveland, Eliza, 25 *a* 1 *b*
—— Cobham, Thomas, 20 *a* 1 *b*
—— Curson, Hon. Robt., 30 *j* 1 *b*
—— Da Costa, Paolo, 21 *j* 1 *c*
—— Dixon, Alexander, 1 *j* 1 *b*
—— Duffa, Baldwin Francis, 22 *a* 1 *b*
—— Bryan Edward, 22 *a* 1 *b*
—— Dugdale, William Stratford, 30 *j* 1 *b*
—— Egerton, Hon. Wilbraham, 3 *s* 1 *b*
—— Ford, Mary, 29 *a* 1 *b*
—— Fowler, John, 5 *s* 1 *b*
—— Francis, John, 12 *s* 1 *b*
—— Frodsham, Charles, 1 *j* 1 *b*
—— Charlotte, 1 *j* 1 *b*
—— Fuller, Thomas, 5 *s* 1 *b*
—— Gregory, John, 31 *a* 1 *b*
—— George, Anna Overbury, 11 *j* 1 *b*
—— Gray, Mary, 21 *a* 1 *b*
—— Haley, Caroline, 18 *j* 1 *b*
—— Harris, Esther, 7 *a* 1 *b*
—— Helmore, Frederick, 12 *s* 1 *b*
—— Heptenstall, Rev. Thos., 10 *j* 1 *b*
—— Hind, Albert, 25 *a* 1 *b*
—— Holdsworth, Harriet, 21 *j* 1 *c*
—— Hoskins, John and Emily, 7 *a* 1 *b*
—— Hull, William, 5 *s* 1 *b*
—— Hutton, William, 25 *j* 1 *b*
—— Jesson, Richard, 22 *j* 1 *b*
—— Kelsey, Robinson, 21 *j* 1 *c*
—— Kirkaldy, Viscount, 9 *j* 1 *b*
—— Langsford, Thomas, 21 *j* 1 *c*
—— Layton, Thomas, 20 *a* 1 *b*
—— Thomas Jewell, 20 *a* 1 *b*
—— Long, Rev. Thos., 10 *j* 1 *b*
—— Lo ymer, Mary, 10 *j* 1 *b*
—— Marsh, Rev. Wm., 20 *a* 1 *b*
—— Maude, Rev. Joseph, 31 *j* 1 *b*
—— Miller, Boyd, 18 *a* 1 *b*
—— Mills, Edw. Wheeler, 18 *a* 1 *b*
—— John, 18 *a* 1 *b*
—— Monk, Jane Maria, 18 *j* 1 *b*
—— William, 18 *j* 1 *b*
—— Noble, Ellen Anne, 4 *j* 1 *b*
—— Nockells, Maria, 3 *s* 1 *b*
—— Norfish, James, 20 *a* 1 *b*
—— Penfold, Thomas Edw., 31 *j* 1 *b*
—— Peters, Charles, 31 *a* 1 *b*
—— Powell, Rev. Samuel Hopper, 31 *a* 1 *b*
—— Capt. Thos. Folliott, 31 *a* 1 *b*
—— Pym, Alexander, 9 *j* 1 *b*
—— Rainer, Richard, 7 *a* 1 *b*
—— Selby, Mary Placida, 10 *j* 1 *b*
—— Seymour Rev. Richard, 10 *a* 1 *b*
—— Tatton, Thos. Wm., 3 *s* 1 *b*
—— Thorpe, Sarah, 29 *a* 1 *b*

Unclaimed Dividends *(continued)*.
—— Turnbull, John and Samuel, 31 *a* 1 *b*
—— Turner, Alfred, 20 *a* 1 *b*
—— Watts, Edward, 25 *a* 1 *b*
—— Wilbraham, Randle 3 *s* 1 *b*
—— Wroth, Rev. Wm. Brutton, 21 *a* 1 *b*
—— Young, Dr. James, 10 *a* 1 *b*
"Under all Reserve," a Chapter of Bohemian History, 17 *s* 4 *e*
Undesirable Exports, 5 *s* 5 *b*
Unhealthy Cargoes, 19 *a* 7 *b*
Union Evangelical Conference at Oxford, 9 *s* 8 *e*
United Discount Corporation, 10 *j* 11 *a*—22 *j* 11 *e*
—— Limmer and Vorwohle Rock Asphalte Co, 23 *j* 7 *a*
—— States Legation, 4 *j* 5 *d*
University or North London Hospital, *see* NORTH
—— Endowments, Notes about, 30 *j* 10 *f*
Unseaworthy Ships: Official Correspondence about, 1 *j* 6 *a*
—— Notes about, 1 *j* 6 *a*—11 *j* 6 *b*
—— Reply of the Plimsoll Committee to the Commissioners' Final Report, 24 *a* 9 *f*
—— Report of the Commission, 4 *j* 10 *a*—11 *j* 5 *a*
—— Ships and Unseaworthy Sailors, 2 *s* 6 *b*
Unwholesome Food—Sheffield Tradesmen fined for selling, 5 *s* 5 *b*
Upper Engadine, Sketch of, 9 *s* 6 *a*

V.

Vaccination New Act, 29 *s* 5 *d*
Value of Benefices, 12 *a* 9 *f*
—— of Land, Sale of the Godmersham Park Estate, 28 *j* 4 *e*
—— in Cheshire, 14 *a* 5 *f*
—— the Evelyn Estate, at Deptford, 28 *j* 11 *c*
Vassar College, New York—the Pupils during Vacation turn Waitresses, 8 *a* 11 *b*
Vendor and Purchaser, New Action, 21 *a* 12 *c*
Venus, Transit of, *see* TRANSIT
Verney (Harry) on Storage of Water, 18 *j* 8 *b*
Very Inquisitive—Unseaworthy Ships Commission, 11 *j* 5 *b*
—— Necessary, a Ton of Ice Pumped Daily into the House of Commons, 27 *j* 9 *d*
Vestments, Notes about, 13 *j* 10 *c*—14 *j* 10 *d*—15 *j* 10 *b*—15 *j* 11 *b*—18 *j* 12 *d*
—— for Ritual s's. from *Punch*, 23 *j* 5 *e*
Victoria—Constitution Bill, 25 *j* 5 *a*
—— Agricultural, Statistics of, 4 *a* 9 *f*
—— Discovery of Iron in, 7 *a* 4 *e*
—— Estimated yield of Gold in, 14 *a* 3 *d*
Victoria Park—Plea to preserve a portion near, 6 *a* 10 *d*—27 *a* 5 *b*
—— Philosophical Institute, new Member, 3 *s* 5 *a*
Viennese Ladies' Orchestra, 13 *j* 12 *f*
Villiers (Edwin) the Margate Boatmen, 28 *j* 5 *d*
Vincent (C. E. H.) on Bearing Reins, 14 *a* 6 *b*
Vintage of Epernay, 30 *s* 6 *b*
Vivisection at Florence, 4 *a* 4 *a*
Void Money Orders, 30 *s* 5 *e*
Volcano—Eruption of Mount Etna, 1 *s* 3 *a*—3 *s* 3 *a*—7 *s* 3 *a*—15 *s* 3 *b*—
Volcano—Discovery of one, in the South Pacific, 3 *s* 7 *e*
Volunteer Fire Brigades at the Crystal Palace, 28 *j* 8 *d*
VOLUNTEERS:—
—— British Museum Rifles at Wormwood Scrubs, 9 *s* 3 *e*
—— Berks, 6 *j* 12 *d*—10 *a* 9 *f*
—— Champion Rifleman of 1874—15 *j* 10 *a*
—— Championship of Middlesex, Trial for, 1 *s* 3 *e*
—— City of Engineers at Rainham Ranges, 31 *a* 3 *e*
—— 2nd City of London Rifles, 17 *s* 3 *f*—26 *s* 5 *f*
—— 3rd City of London Rifles, 13 *a* 5 *e*—31 *a* 3 *e*—26 *s* 5 *f*
—— Contest for the Rifle Championship of Middlesex, 17 *s* 3 *e*
—— Engineers at Chatham, 8 *s* 3 *e*—10 *s* 5 *e*
—— 5th Essex, 1 *s* 3 *e*
—— Essex, Annual Prize Competition, 22 *a* 3 *f*
—— Harrow Range Contest for the Westminster Show Cup, 17 *s* 3 *f*
—— International Rifle Match—Ireland and America, 19 *a* 6 *c*
—— 4th Kent Annual Prize Competition, 8 *a* 7 *d*
—— 10th Kent, 11 *a* 5 *e*
—— 26th Kent, 24 *a* 5 *f*
—— London Brigade, Annual Competition, 24 *a* 5 *f*—25 *a* 3 *f*—28 *a* 9 *b*—29 *a* 5 *e*—30 *s* 5 *f*
—— 3rd London Rifles, 3 *s* 4 *d*
—— 19th Middlesex, 3 *s* 4 *d*
—— 88th Middlesex, 3 *s* 4 *d*
—— New Scheme to Organize, 18 *j* 5 *f*
—— Norfolk, 9 *s* 3 *e*
—— 20th North West Middlesex, 3 *s* 4 *d*
—— 1st Northumberland, 15 *a* 3 *e*
—— Official Inspection of, in Hyde Park, 6 *j* 12 *e*
—— Order in Council on Efficiency, 14 *a* 4 *b*—15 *a* 5 *d*
—— on Appointing Adjutants, 18 *a* 3 *e*—21 *a* 5 *d*
—— Prize Meeting at Park Range, Tottenham, 25 *s* 6 *d*—26 *s* 5 *f*
—— Queen's (Westminster) Prize Meeting, 13 *a* 5 *f*
—— at Wormwood Scrubs, 20 *a* 8 *e*—1 *s* 3 *e*
—— Reading Companies, Shooting Prizes, 21 *s* 5 *f*
—— Regulars and Volunteer Contests, 30 *s* 5 *f*
—— Rifle Match at Milton Ranger, 17 *a* 5 *f*
—— St. George's at Wormwood Scrubs, 21 *a* 5 *d*
—— Silvertown Essex Ranges, Rifle Contest at, 18 *a* 3 *e*
—— Surrey Rifles Prize Contest at Wimbledon, 24 *a* 5 *j*—28 *a* 9 *b*
—— 10th Surrey and 93rd Highlanders at Plumstead, 1 *s* 3 *d*
—— Tir National of Belgium, 22 *s* 8 *e*
—— Tower Ward, 9 *s* 3 *e*
—— Wiltshire Prize Meeting at Laverstock, 29 *a* 5 *e*

Volunteers *(continued)*.
—— Wormwood Scrubs, Rifle Contest for Valuable Prize at, 11 *a* 5 *e*
—— Wimbledon Meeting, 15th Annual Meeting, 6 *j* 14 *a*—7 *j* 10 *e*—8 *j* 5 *e*—9 *j* 12 *a*—10 *j* 10 *d*—11 *j* 5 *e*—13 *j* 14 *a*—14 *j* 8 *a*—5 *j* 10 *a* —16 *j* 10 *c*—20 *j* 12 *d*
—— Address to Sir Garnet Wolesley by the Canadian Team, 11 *j* 5 *e*
—— Ashburton Challenge Shield, 27 *j* 9 *d*
—— Dean Stanley's Sermon in the "Umbrella Tent," 13 *j* 4 *a*
—— Elcho Shield and Public Schools Match, 17 *j* 5 *e*
—— Loyd-Lindsay Prize Competition, 18 *j* 12 *a*
—— Notes about, 15 *j* 10 *b*—16 *j* 10 *d*
—— Notice on the Health of the Volunteers, 25 *j* 12 *c*
—— Queen's Prize, 17 *j* 10 *e*
—— Return Home of the Winners of the Queen's Prize, 23 *j* 9 *f*
—— Review at, 16 *j* 10 *c*
—— Unclaimed Money Prizes, 13 *a* 5 *f*
—— War Office Order, 6 *j* 14 *b*
—— Year, Annual Return of the Force, 24 *s* 3 *f*

W.

Wages and Labour in the Eastern Counties, 30 *s* 8 *c*
Wahl (Professor) Temperature of Great Heights, 22 *s* 7 *e*
Wakefield and Dublin Registers, 27 *j* 8 *a*
Wales, Sale of Land in, 10 *j* 7 *f*
Walker (Rev. F. A.) on City Slaughterhouses, 17 *j* 11 *a*
—— (Arthur de Noe) on Vivisection in Florence, 4 *a* 4 *a*
Walsingham (Lord) on the National Farmers' Union, 6 *j* 14 *d*
Walton-upon-Trent Estate, Sale of, 24 *j* 5 *a*
War of Races, 18 *s* 8 *b*
Ward Elections, 25 *s* 8 *e*
Warspite Training Ship, 8 *a* 7 *f*
Warwick, Resignation of the Recorder, 4 *j* 5 *e*—6 *j* 8 *f*
Warwickshire Agricultural Society Annual Exhibition, 16 *s* 10 *e*
Washington Mixed Commission, Notes about, *see* ALABAMA
Wasps, Plague of, 28 *a* 7 *f*
Water Companies and their power of stopping the supply, 28 *s* 8 *b*—30 *s* 6 *d*
—— State of Shares in, *in Every Day's Paper*
— Beyrout, 20 *j* 8 *a*
— Cadiz Company, 13 *j* 9 *d*—28 *j* 10 *c*
— National Supply, 12 *s* 7 *a*
— Odessa Company, 5 *s* 6 *b*—16 *s* 6 *b*
— Sale of Shares and Annuities at the Auction Mart, 10 *j* 11 *b*
— Scarcity in Runcorn District, 31 *a* 6 *b*
— Storage of, Notes about, 7 *j* 4 *f*—18 *j* 8 *b* —3 *a* 5 *e*—31 *a* 9 *b*—23 *s* 7 *d*—30 *s* 7 *f*
— Supply of Constantinople, 30 *j* 5 *a*—1 *a* 10 *d* —8 *a* 5 *f*—12 *a* 10 *b*—13 *a* 7 *a*—13 *a* 12 *b*
Water Supply of the Kingdom, 31 *a* 12 *d*
—— of the Metropolis, *see* METROPOLITAN
—— Valparaiso Company, 1 *a* 10 *b*
—— Yan Tran Company, 13 *a* 8 *b*
Waterloo Bridge, Meeting to abolish the Toll, 30 *s* 8 *a*
—— Veteran—Appeal for James Wheat, 18 *a* 3 *d*—22 *a* 3 *e*
—— Royal Warrant about, 27 *a* 7 *f*
Watkin (E. W.) on the South Eastern Railway Meeting, 5 *a* 8 *f*—31 *a* 4 *f*
—— on Workmen's Houses, 4 *s* 6 *d*
—— Trains, 7 *s* 3 *f*
Watson (James) on Board Schools, 27 *a* 6 *f*
Waxwork Figure Maker in a Lunatic Asylum, 11 *s* 3 *d*
Weather, State of, *in every day's paper*
—— Analysis of the, for June, 2 *j* 6 *e*
—— Prophecies, 26 *a* 5 *d*
Weaver (H.) on the Anglo-Telegraph Question, 28 *a* 5 *a*
—— on the Telegraph to Newfoundland, 29 *j* 10 *a*
Weightman (Mr.) Disbarring of, for Stealing, 6 *a* 7 *c*
—— Cause of Establishing a Fund for Poor Members of the Bar, 6 *a* 7 *c*
Welch-Thornton (H.) on the Honey Harvest, 19 *a* 7 *e*
Welldon (J. S.) on the Oxford and Cambridge School Examinations, 7 *s* 8 *c*
Wellington College, Meeting of the Governors, 27 *j* 7 *f*
Wells City and the Western Circuit, 12 *a* 9 *f*
Welsh County Court Judge, a Curious Case, 5 *s* 5 *b*
—— Meeting to Obtain the Dismissal of, 10 *s* 5 *f*
—— Proposed Pension to, 28 *s* 8 *b*
—— Resignation of, 11 *s* 7 *e*
—— Eisteddfod, 2 *j* 11 *e*
—— Woollen Manufacturing Company, 13 *j* 9 *d*
Wesley (John) and the Bp. of Lincoln, 24 *s* 8 *a*
Wesleyan Conference at Camborne, 28 *j* 4 *e*—11 *a* 12 *c*—17 *a* 12 *c*
—— Mr. Punshon Elected President, 30 *j* 5 *e* —3 *a* 7 *f*
—— Home Mission and Contingent Fund, 3 *a* 7 *e*
—— Methodism Financial Returns, 29 *j* 5 *b*
—— Minutes, 22 *s* 6 *d*
—— Progress of, 8 *a* 8 *f*
—— Missionary Report, 14 *a* 6 *e*
Wesleyans and the Bp. of Lincoln, 18 *a* 6 *a*
—— and Bp. Wordsworth, 9 *s* 3 *f*
West Coast of Africa, *see* ASHANTEE
—— Cumberland Union Collieries, 1 *a* 10 *b*
—— of England, Fire Clay, Bitumen and Chymical Company, 15 *a* 7 *a*
—— Horse and Dog Show, 14 *a* 3 *e*
—— Sanitarium, 10 *s* 6 *b*
—— Ham Park, Official Opening of, 21 *j* 10 *e*
—— India and Pacific Steamship Company, 10 *j* 11 *b*
WEST INDIES:—
—— Arrest of Capt. Hyde, 29 *a* 10 *c*
—— Attempted Assassination of President Pardo,

West Indies *(continued)*.
—— Chinese Christians in, 16 *s* 5 *b*
—— Commercial Intelligence, 3 *j* 10 *b*—3 *a* 12 *c*—7 *a* 5 *e*—13 *a* 12 *c*—29 *a* 10 *c*—16 *s* 11 *c*—30 *s* 11 *d*
—— Miscellaneous News, 16 *j* 10 *f*—3 *a* 12 *e*—14 *a* 4 *e*—16 *s* 11 *c*
—— London Wharves Company, 2 *s* 4 *b*
—— Suffolk Farmers' Defence Association 14 *j* 10 *d*
Wheelhouse (John) on the International Law Institute, 9 *s* 8 *b*
Westminster Abbey. Preachers, 6 *j* 7 *f*—18 *j* 5 *e*—25 *j* 9 *f*—10 *s* 7 *e*
—— Consecration of the Bp. of St. Davids at, 25 *a* 9 *b*—29 *a* 10 *e*
—— Wedding in, 4 *a* 10 *d*
—— (Dean of) on Phariseeism, 21 *a* 9 *f*
—— Notice about, 25 *a* 7 *f*
—— Hospital Medical School, 8 *a* 8 *f*
—— Training School for Nurses, 18 *j* 9 *f*
Wethered (F. T.) on the Thames Conservancy, 21 *a* 7 *f*—24 *a* 12 *b*—29 *a* 9 *f*—2 *s* 9 *d*—9 *s* 8 *e*
—— (Charles) Restoration of Historical Monuments in France, 25 *a* 4 *d*
Wexford Agricultural Show, 11 *a* 10 *b*—13 *a* 6 *a*—14 *a* 3 *d*—17 *a* 11 *a*—18 *a* 6 *a*—29 *a* 11 *a*
Weymouth Swindlers. *see* SWINDLING
Whale Fishery, 10 *s* 10 *d*
What Next—Rebuilding the Monument, 18 *j* 8 *e*
Wheat Crop of 1874, Notes about, 15 *s* 4 *e*—16 *s* 5 *e*
—— of California, 29 *j* 10 *a*—23 *s* 8 *a*
—— English, 28 *s* 7 *d*
—— of France, 25 *j* 12 *a*—22 *a* 3 *d*—22 *a* 5 *a*
—— Notes about, 8 *j* 10 *c*
—— Official Import Returns, 25 *s* 4 *a*
—— Trade of France, 18 *j* 11 *b*—1 *a* 10 *a*—15 *a* 7 *a*—5 *s* 6 *c*—12 *s* 10 *f*—26 *s* 6 *a*
—— and Flour Foreign Trade, 27 *j* 7 *d*—3 *a* 6 *a*—11 *a* 7 *e*—17 *a* 11 *f*—24 *a* 8 *a*—31 *a* 4 *d*—15 *s* 4 *e*—22 *s* 8 *b*—28 *s* 7 *e*
Wheeler (J. T.) on the Guicowar of Baroda, 5 *s* 5 *f*—8 *s* 5 *f*
Where we Buy and Where we Sell, 1 *s* 10 *a*
White (T. J.) on Iron in Queensland, 24 *a* 7 *a*
Whites and Negroes in the Southern States, 21 *s* 11 *f*
Whitehaven Iron Mines, *see* MINING
Whittington Life Assurance Company, 31 *j* 10 *a*
Whitworth Scholarships, Successful Candidates, 29 *j* 8 *d*
Whytehead (J. B,) on the Jesuit Mission in New Caledonia, 1 *j* 13 *d*
Wilberforce Memorial, 1 *a* 11 *b*
—— Bp., Notes about, 16 *s* 7 *c*
Wife Beaters—to make them Work for them in Prison 2 *s* 5 *f*
Wilkes Obelisk—Proposal to Renovate, 8 *j* 5 *d*
—— and Queen Anne's Statue, 26 *a* 10 *f*
—— and the "Esq.," 27 *a* 7 *c*
Wilkinson (Rev, W, F.) Science for Roman Catholics, 28 *s* 11 *d*
Willcox (C,) on the Sunken Barge at Barnes, 18 *a* 8 *d*
William the Conqueror, Memorial to, at Valaise, 8 *s* 3 *c*
Willis (John) on the Comet, 3 *j* 10 *f*
WILLS AND BEQUESTS :—
—— Agnew, Thos. Ramsden, 24 *j* 10 *e*
—— Allan, Bryce, 26 *s* 6 *f*
—— Allington, Wm., 10 *j* 10 *b*
—— Ames, Henry Metcalfe, 10 *j* 10 *b*
—— Armstrong, John, 22 *a* 8 *b*
—— Bailey, Dame Mary Anne, 31 *j* 12 *e*
—— Baldock, Margaretta Bruce, 10 *j* 10 *b*
—— Banting, Thomas, 14 *a* 5 *f*
—— Beckett, Sir Edmund, 4 *s* 4 *f*
—— Bethell, Miss Emma, 22 *a* 8 *b*
—— Blackwood, Hon. and Rev. W, S., 31 *j* 12 *e*
—— Bowman, Wm., 10 *j* 10 *b*
—— Bryant, Wm., 4 *s* 4 *f*
—— Bull, James, 10 *j* 10 *b*
—— Bulwer, John, 15 *j* 9 *f*
—— Cardlish, John, 11 *s* 3 *b*
—— Capel, Hon. Sarah, 10 *j* 10 *b*
—— Carew, Sir Walter Palk, 14 *a* 5 *f*
—— Chambers, George, 7 *a* 5 *a*
—— Chamberlain, Joseph Butler, 26 *s* 6 *f*
—— Clarendon Countess of, 28 *a* 10 *a*
—— Clinton, Lady Pelham, 31 *j* 12 *e*
—— Clive, Charlotte Jane, 10 *j* 10 *b*
—— Cluff, Wm., 10 *j* 10 *b*
—— Colby, John, 24 *j* 10 *e*
—— Collins, Thos. Sell, 22 *a* 8 *b*
—— Court, Major Henry, 28 *a* 10 *a*
—— Dalhousie, Lord, 24 *j* 10 *e*
—— Daniell, Edward, 22 *a* 8 *b*
—— Dobson, Benjamin, 24 *j* 11 *e*
—— Downshire, Marquis of, 20 *j* 9 *b*
—— Dunsdale, Baroness, 7 *a* 5 *a*
—— Dunville, Wm., 20 *j* 9 *b*
—— Eden, James, 31 *j* 12 *e*
—— Egmont, Earl of, 26 *s* 6 *f*
—— Firmin, Philip Venner, 31 *j* 12 *e*
—— Foster, Samuel, 10 *j* 10 *b*
—— Gipps, Dame Elizabeth, 7 *a* 5 *a*
—— Glaskin, Thos. Peet, 22 *a* 8 *b*
—— Glynne, Sir S. R., 18 *s* 9 *e*
—— Godfrey, Robert, 4 *s* 4 *f*
—— Gosling, Major Gen. Charles, 10 *j* 10 *b*
—— Grant, Col. C. F., 22 *a* 8 *b*
—— Green, Stephen, 10 *j* 10 *b*
—— Harding, Rt. Rev, Dr. John, Bp. of Bombay, 24 *j* 10 *e*
—— Hoper, Mrs. Harriet, 10 *j* 10 *b*
—— Hargreaves, Wm., 22 *a* 8 *b*
—— Harvey, Lady H. A., 12 *s* 8 *b*
—— Henry, Joseph Henry, 22 *a* 8 *b*
—— Hutchinson, Hon. H. Heley, 18 *s* 9 *e*
—— Jackson, Sir Charles, 28 *a* 10 *a*
—— Jordon, Lewis Jacob, 24 *j* 10 *e*
—— Kemp, Sir Wm. Robert, 14 *a* 5 *f*
—— Sir Thomas John, 26 *s* 6 *f*
—— Lea, John Wheeley, 31 *j* 12 *e*
—— Leaf, Wm., 18 *s* 9 *e*
—— Leeds, Duchess Dowager of, 20 *j* 9 *b*
—— Lick, James, he being his own Executor. 1 *j* 11 *f*
—— Macpherson, Sir J. D., 10 *j* 10 *b*
—— Marritt, W. J. S., 22 *a* 8 *b*
—— Martins, Sir Wm., 22 *a* 8 *b*
—— Matthews, Joseph Poole, 11 *s* 3 *b*
—— Mevsey-Thompson, Sir H. S., 4 *s* 4 *f*

Wills and Bequests *(continued)*.
—— Mills, James John, 10 *j* 10 *b*
—— Murray, Dame Sarah Maria, 22 *a* 8 *b*
—— Lord Jas. Chas. Plantagenet, 31 *j* 12 *e*
—— Nisbet, Dr. Sir Alex., 31 *j* 12 *e*
—— Oddie, J. Crompton, 28 *a* 10 *a*
—— Packe, Lt. Col. G. H., 11 *s* 3 *b*
—— Payne, Sir Coventry, 18 *s* 9 *e*
—— Pole, Sir Geo. Reeve de la, 11 *s* 3 *b*
—— Radstock, Dowager Lady, 7 *a* 5 *a*
—— Reed, David, 24 *j* 10 *e*
—— Richardson, James Coxon, 11 *s* 3 *b*
—— Robinson, Sir Geo. Stamp, 20 *j* 9 *b*
—— Runciman, James, 15 *j* 9 *f*
—— Russell, Lady Eliz. Anne, 11 *s* 3 *b*
—— Scott, Sir Claude E., 11 *s* 3 *b*
—— Stannah, Samyntas, 10 *j* 10 *b*
—— Strong, Miss Henrietta de la Garde, 20 *j* 9 *b*
—— Therry, Sir Roger, 10 *j* 10 *b*
—— Dame Anne, 10 *j* 10 *b*
—— Tombs, Major Gen. Sir Henry, 18 *s* 9 *e*
—— Threlkeld, Dacre Wm., 22 *a* 8 *b*
—— Twisleton, Hon. Caroline, 4 *s* 4 *f*
—— Van de Weyer, Sylvain, 18 *s* 9 *e*
—— Wilson, Sir Archdall, 31 *j* 11 *e*
—— Wyatt, John, 7 *a* 5 *a*
Wilson (W. H. C.) on Person and Property, 2 *s* 9 *d*
Wilton Great Sheep Fair, 14 *s* 6 *b*
Wiltshire Archæological and Natural History Society, Annual Conference, 10 *s* 10 *f*
Winchester (Bp. of) on the Public Worship Bill, 14 *a* 3 *f*
—— Application for the Letters of, by his Biographer, 14 *s* 10 *c*
—— Movements of, 1 *a* 5 *a*
—— Note about, 18 *a* 4 *f*
—— College, Election of Scholars, 29 *j* 5 *e*
Windfall for the Public—Death of Rev. Thos. Thurlow, 29 *s* 3 *d*
Window Gardening in Westminster, Distribution of Prizes, 1 *j* 11 *f*
—— in the City of London, Distribution of Prizes at Drapers' Hall, 24 *j* 5 *e*
Windsor Castle, State Apartments, Opening of, 15 *j* 8 *a*
—— Bridge, 11 *a* 9 *f*
—— Choral Festival at, 16 *j* 10 *b*
—— New Church in, 1 *a* 7 *f*
Wine. Artificial in Kehl, 12 *s* 5 *d*
—— Export of Sherry, Official Return, 10 *j* 11 *a*
—— of Cologne, 15 *a* 5 *c*
—— of the Rhine, 15 *a* 12 *c*
Winsor and Newton on the Fire at the Post Office, 5 *a* 10 *c*
Winter Food for Stock, 28 *a* 9 *c*
Wolseley (Sir Garnet) Banquet to, by the Lord Mayor of Dublin, 4 *j* 7 *f*
Woman's Influence, Canon Liddon on, 4 *a* 12 *c*
—— Suffrage, Meetings about, 9 *j* 10 *b*
—— Notes about, 18 *j* 8 *b*
—— Adopted as Electors and Candidates in Switzerland, 11 *a* 5 *c*
—— Trade Societies, 1 *s* 4 *f*
Wood (H. T.) Lecture on Bookbinding at the International Exhibition, 28 *s* 9 *f*
Wood Street Warehouse Company, 3 *a* 6 *a*—19 *s* 6 *a*
Woods and Forests Receipts from, 30 *s* 4 *f*
Woodstock Agricultural Association, Annual Meeting at Blenheim Park, 17 *s* 8 *c*
Wool, Crop of America, 21 *a* 9 *e*
—— Heugh and Dunlop's Circular on, 3 *j* 11 *a*
—— Mart in the City of London, 19 *a* 7 *d*
—— State of Trade in, 6 *j* 9 *c*—10 *j* 11 *c*—13 *j* 9 *c*—20 *j* 8 *b*—27 *j* 7 *a*—3 *a* 6 *d*—5 *a* 9 *a*—10 *a* 7 *b*—17 *a* 7 *b*—24 *a* 10 *b*—3 *s* 5 *a*—7 *s* 4 *e*—14 *s* 6 *a*—21 *s* 6 *c*—28 *s* 6 *a*
Worcester, Installation of the New Dean of, 31 *j* 9 *f*
—— Training Ship, 28 *s* 10 *f*—29 *s* 9 *a*
Worcestershire Church Defence Association, 22 *a* 8 *a*—25 *a* 9 *b*
Wordsworth (Bp.) on Cremation, 6 *j* 8 *e*—8 *j* 7 *f*—9 *j* 11 *f*
—— on the Public Worship Bill, 21 *j* 5 *d*
—— and the Wesleyans, 9 *s* 3 *f*
Working Men in Lambeth Palace, 7 *s* 4 *a*
—— Club and Institute Union, Annual Meeting, 22 *j* 10 *d*
—— College, Notice to Incorporate, 27 *j* 11 *f*
—— Dwellings, New Act about, 18 *a* 3 *d*
—— Houses, Notes about, 24 *s* 6 *d*
—— Wives, *Punch*, on, 30 *s* 6 *f*
Workmen's Clubs, Annual Fete at Clieveden Park, 6 *j* 14 *c*
—— League at Geneva, 23 *s* 5 *c*
Workmens Trains, none from Kentish Town, 3 *a* 6 *f*
—— Proposed Abolition of, *see* RAILWAY
WRECKS:—
—— Australian, 11 *a* 4 *a*
—— of the *Blende*, Official Inquiry into, 27 *j* 11 *b*
—— of the *City of Boston*, Discovery of Relics of, 4 *a* 9 *f*—11 *a* 8 *d*
—— of the *British Admiral*, at Bass's Straits, 30 *j* 5 *d*—4 *a* 8 *a*—11 *a* 4 *a*—13 *a* 8 *a*
—— of the *Brooklyn*, at Havre, 7 *s* 3 *d*
—— of the *City of Adelaide*, on Henley Beach, 7 *s* 3 *b*
—— of the *Corinth*, at Galley Head, 4 *a* 9 *f*
—— of the *Durham*, on Variety Island, 2 *j* 5 *b*
—— of the *Eclare*, at Land's End, 2 *s* 7 *e*
—— of an English Vessel at Bleville, 5 *s* 5 *b*
—— of the *Faraday*, off Halifax, North America, 2 *j* 5 *b*—3 *j* 10 *c*—8 *j* 11 *a*—3 *j* 12 *a*—4 *j* 5 *a* & *c*—8 *j* 5 *d*
—— Arrives Safe at Woolwich, 10 *a* 11 *f*
—— of the *Flintsure*, Madame Goddard and M. Blondin Passengers, 1 *j* 12 *a*—13 *j* 14 *c*
—— Letters about Denying its Wreck, 3 *j* 10 *c*—4 *j* 8 *a*—4 *j* 11 *a*—1 *s* 5 *c*
—— of the *Foochow*, 13 *j* 7 *b*
—— of the *Fredaert Wanges*, Rescue of the Crew of, 28 *a* 3 *a*
—— of the *Gordon Castle*, off Lisbon, 29 *j* 5 *b*
—— of the *Kars*, Trial of Capt. Leva, 21 *a* 5 *d*
—— of the *Kuttar Shiman*, in the Bay of Bengal, 28 *j* 10 *f*
—— of the *Liffey*, off Maldanado, 29 *a* 5 *a*—29 *a* 7 *a*—1 *s* 7 *f*
—— of the *Malonia*, near Gadero Lighthouse, 18 *j* 7 *c*
—— of the *Mary Grant*, at the Sandheads, 29 *s* 9 *a*

Wrecks *(continued)*.
—— of the *Pomona*, at Sea, 15 *j* 9 *d*
—— of the *Singapore*, near Cape Guardafore, 16 *s* 8 *d*
—— of the *Tai Omiru*, 19 *a* 7 *f*
—— of the *Warrior Queen*, off Point Keyes, 7 *a* 3 *b*—11 *a* 9 *f*
Wurtemberg, Grand Banquet at Heilbroun, 7 *s* 8 *b*
—— Ultramontanes, 15 *j* 9 *f*
Wyatt (Matthew) Disclaimer of a Disclaimer, 11 *a* 7 *e*
Wyoming Awaiting Colonization, 1 *s* 9 *a*

Y.

Yarkund Missions, Notes about, 3 *j* 6 *d*
Year without Rain in Texas, 18 *s* 5 *f*
Yorkshire Agricultural Society Annual Show, 7 *a* 6 *f*
Young (Geo,) on Coolies to Guatemala, 15 *a* 5 *e*
—— (Stamford S.) on the Martini-Henri Rifles, 15 *a* 8 *c*
—— Men's Christian Association, Conference at Bristol, 17 *s* 5 *f*

Z.

Zanzibar, the Sultan of, and the English Government, 24 *s* 8 *f*
Zoological Gardens—a Boy Seized by a Leopard in, 7 *a* 5 *c*
—— Notes about, 10 *a* 6 *f*—13 *a* 5 *f*—14 *a* 3 *b*
—— Society—Three Fine Giraffes for, 16 *j* 5 *b*—22 *j* 5 *a*—14 *a* 4 *f*

FINIS.

Printed by SAMUEL PALMER AND SONS, 291, Strand, London.

INDEX

TO THE

TIMES NEWSPAPER,

1874.

AUTUMNAL QUARTER—October 1 to December 31.

"The only true history of a country is to be found in its newspapers."
LORD MACAULAY.

London:
SAMUEL PALMER, 75A, STRAND, W.C.
1874.

Right of Translation Reserved

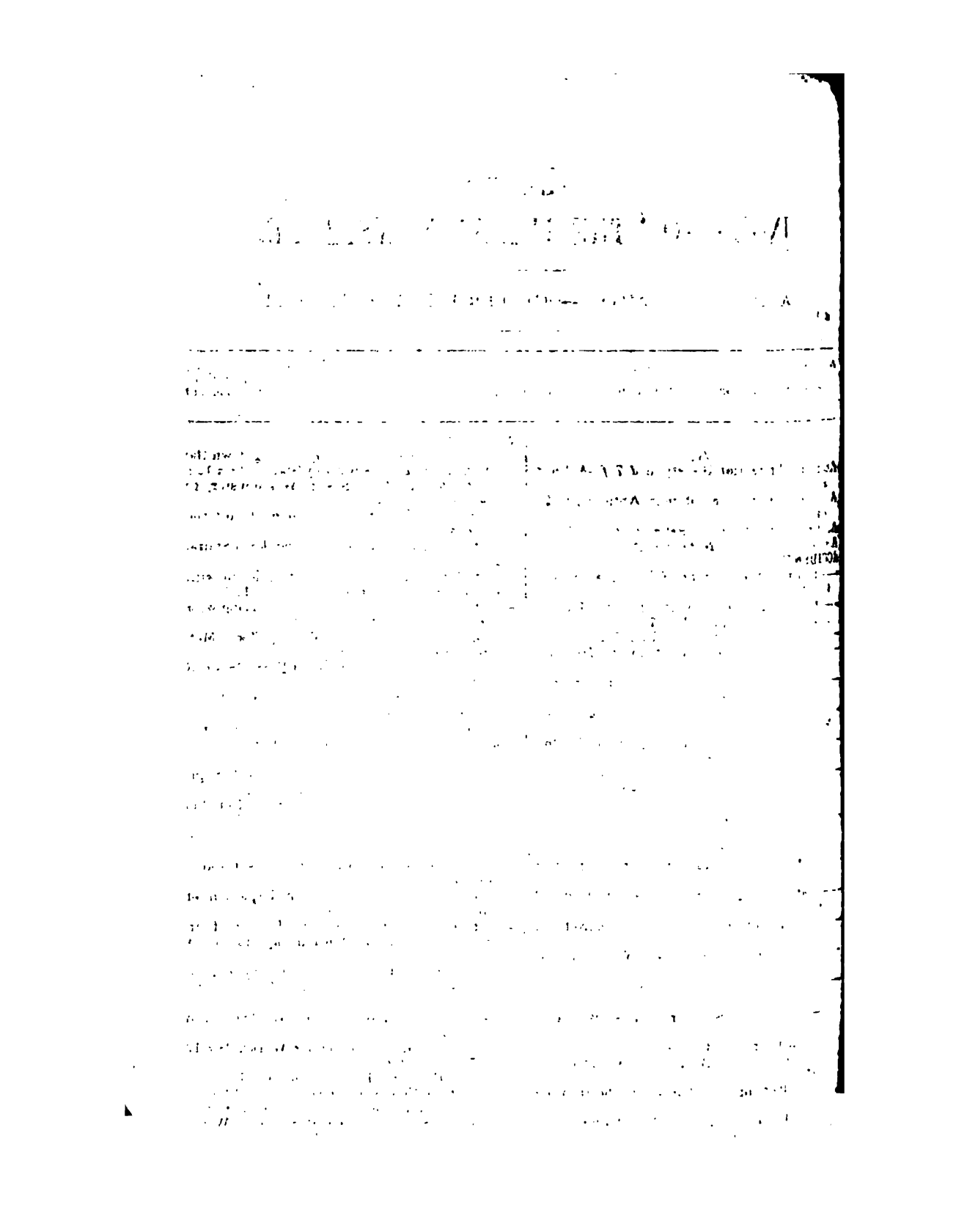

PALMER'S
INDEX TO "THE TIMES" NEWSPAPER.

AUTUMNAL QUARTER—OCTOBER 1 TO DECEMBER 31.

REFERENCE.—*The Times* Newspaper having a separate pagination to each number, the following method is adopted to suit it to any file: thus 8 *o* 11 *e* means 8th, October page 11, column 5; the italic letter after the first figure noting the month, and the italic letter (according to alphabet) after the second figure noting the column of the page.

A.

Aborigines Protection Society, 3 *d* 7 *f*—4 *d* 8 *a* & *b*—8 *d* 11 *e*

Abud (Rev. Henry) on Roman Antiquities, 17 *a* 4 *f*

Academia of the Catholic Religion, 23 *d* 6 *d*

Accidents on the Sea, Notes about, 29 *d* 5 *e*

ACCIDENTS:—

—— to Serjeant Armstrong, Falling down Stairs, 4 *d* 10 *c*

—— to John Attwood, Killed by the Falling of a Wall, at Wapping, 12 *o* 7 *f*

—— to William Bacon, at Chelsea, 5 *d* 8 *b*

—— to William John Barrett, in the Hunting Field, 10 *d* 9 *e*

—— to Edmund Bigsbey, Run Over in Kennington-park-road, 17 *n* 8 *a*

—— Boat Capsized off the Logan Rock and Two Men Drowned, 16 *n* 10 *e*

——— at the Mole of Senglea, and One Seaman Drowned, 23 *n* 5 *f*

—— Run Down off Greenock by the *Duke of Leinster*, Seventeen Sailors Drowned, 20 *n* 8 *c* —21 *n* 5 *e*—24 *n* 5 *f*

—— Boiler Explosion in the Kitchen of the University Club, Jermyn Street, 10 *o* 10 *a*

——— at Chorley, in a Kitchen Grate, 29 *d* 8 *b*

——— at Hibbert's Brass Foundry, Darwen, 3 *d* 11 *e*

——— at Hides' Cutlery Works, Sheffield, 23 *d* 9 *e*

——— on Board the *Brooklyn*, at Detroit, 24 *o* 5 *d*

——— on Board the *Lily*, in New York Harbour, 3 *d* 7 *a*

——— at Mertons' Worts Factory, Margate, 25 *d* 6 *b*

——— on Board a Steamer, on Lake Bivi, 18 *d* 10 *c*

——— on Board the *Winsloe*, 11 *d* 12 *a*

—— to Rev. G. D. Boyle, Thrown from his Carriage, 11 *a* 12 *b*

—— to Albert Brassey, Thrown in the Hunting Field, 16 *d* 12 *b*

—— to Mr. Breathwitt, Killed by Falling from Keeble College, Oxford, 24 *n* 7 *e*

Accidents *(continued)*.

—— to Mr. Bristow, Killed by Falling down the Stairs at the Temple Railway Station, 18 *n* 12 *c*

—— at the Broadway Sewer, Westminster, to Two Men, 17 *n* 6 *c*

—— to Frederick Bryant, Killed on Board the *Lord Warden*, 3 *n* 3 *d*

—— to Sarah Ann Bryant, Falling down Stairs, 2 *d* 7 *c*

—— to Mr. Nicholas Byass, Shot while out with a Party of Friends at Lock Tay, 2 *o* 11 *b*

—— to Sarah Charter, Burnt from Playing with Fire at Crawford Mews, 30 *d* 7 *b*

—— at Chesterfield Gas Works, Two Men Crushed to Death, 15 *o* 5 *f*

—— to W. J. Clifford and Robert Farr, Drowned in Wanstead Park, 30 *d* 5 *c*

—— to John Corne, Run Over in Seven Dials, 29 *d* 8 *b*

—— to George Cotton, Killed by the Discharge of his own Gun while Shooting Rabbits, 13 *n* 10 *c*

—— to Charles Coxhead, Killed at the Foreign Office, by Falling down a Shaft, 7 *d* 10 *b*

—— to Mr. J. K. Cross, M.P., Thrown from his Carriage at Deane, 15 *o* 7 *e*

—— to John Deacon, Killed by Falling off a Ladder at Battersea, 26 *n* 7 *b*

—— to Bombardier Driscoll, Progress towards Recovery, 28 *o* 5 *d*

—— to John Edhouse, from an Explosion of Fireworks, 6 *n* 10 *f*—15 *n* 5 *f*

—— to George Ellen, from the Falling of an Iron Pillar on, at Brixton Railway Station, 24 *o* 10 *d*

—— to William Edgecombe, Killed by Falling down a Stage Staircase at the Alhambra, 29 *d* 8 *b*

—— Explosion, Alarming, at Woolwich Old Forge, 9 *o* 3 *f*

——— at the Greenwich Sewage Works, 28 *n* 12 *b*—5 *d* 8 *b*—12 *d* 7 *f*

——— at Hounslow Powder Mills, 4 *n* 6 *c*

——— at the New Swindon Gas Works, 12 *d* 7 *d*

——— of Gunpowder in the Regents Canal, great and Serious Damage at St. John's Wood, 3 *o* 9 *f*—5 *o* 8 *a*—6 *o* 8 *a*—19 *o* 6 *d*

Accidents (*continued*).
—— Explosion of Gunpowder in the Regents Canal, the Canal Cleared for Traffic, 7 *o* 10 *f*
—— Deputation to Government on the Carriage of Gunpowder, 5 *n* 5 *e*
—— Effects of, on Patients of the Hospital for Nervous Persons, 9 *o* 8 *d*
—— Home Office notice on the Conveyance of Gunpowder, 17 *o* 10 *d*
—— House to House Visitation for Damages, 16 *o* 16 *b*—12 *o* 11 *a*
—— Meeting to Aid the Sufferers, 6 *o* 8 *b*
—— Meetings about, 7 *o* 10 *f*—9 *o* 8 *d*—10 *o* 10 *c*—16 *o* 8 *e*—21 *o* 7 *d*—23 *o* 4 *c*
—— Notes about, 3 *o* 10 *a*—5 *o* 8 *c*—6 *o* 8 *b*—8 *o* 10 *c*—9 *o* 8 *e*—10 *o* 10 *d*—12 *o* 11 *b*—13 *o* 7 *c*—14 *o* 5 *f*—15 *o* 7 *a*—19 *o* 6 *d*—20 *o* 5 *d*—24 *o* 12 *b*—29 *o* 8 *b*—30 *o* 6 *d*
—— and the Plate Glass Companies, 21 *o* 7 *e*—30 *o* 4 *f*
—— Power of the Board of Trade over Canal Traffic, 29 *o* 9 *f*
—— the Press on, 12 *o* 11 *b*—17 *o* 10 *e*
—— Relief Fund, 13 *o* 7 *c*—14 *o* 5 *f*—15 *o* 7 *a*—17 *o* 10 *d*—22 *o* 11 *c*—27 *o* 9 *g*—3 *n* 4 *d*—10 *n* 6 *f*—11 *n* 10 *d*—26 *n* 7 *b*—2 *d* 6 *b*—10 *d* 7 *c*
—— Wrecks of Houses, 5 *o* 8 *b*
—— at St. Denis, at M. Poirier's Color Works, 20 *n* 5 *a*—23 *n* 5 *b*
—— at Sutton's Parcel Agency, Sheffield, 17 *d* 6 *e*
—— of Gas at Avenue Road, Southgate, 4 *d* 5 *a*—12 *d* 6 *f*—15 *d* 6 *f*
—— in a Cottage, at Sheffield, 7 *d* 7 *e*
—— on the Medway, 10 *n* 9 *f*
—— in a Railway Carriage near Bury, 15 *o* 7 *a*
—— of Gunpowder at Erith in 1864, Recovery of one of the Barges, 1 *d* 11 *a*
—— in Leydon in 1807, a Parallel, 17 *o* 10 *d*
—— at Roslin, 24 *o* 10 *b*
—— at Scutaria, 22 *d* 5 *d*
—— Fall of the New School Board Building in New Cut, 3 *o* 10 *f*
—— to Five Men, Drowned by the Loss of the *Vivid*, 16 *d* 9 *e*
—— to Four Men, at a Steelworks, from the Upsetting of Four Tons of Molton Steel, 12 *o* 6 *d*
—— at Glencree Reformatory, from a Sandbank Giving way and Killing Four Boys, 21 *o* 5 *e*
—— at Goring Railway Cutting, from the Chalk Falling down, 26 *o* 4 *f*
—— to Staff Commander Gowland, Drowned by the Capsizing of his Boat at Port Jackson, 21 *o* 6 *a*—24 *o* 5 *e*
—— to Jane Gratwell, Burnt to Death at Dalston, 30 *d* 5 *c*
—— on the Great St. Bernard, Eight Workmen, Two Monks and a Servant Buried in a Snow Drift, 27 *n* 5 *c*—28 *n* 5 *c*
—— to a Groom, while Exercising a Horse at Wimbledon, 24 *o* 10 *d*
—— to William Hammond, Falling from his Van, 29 *d* 8 *b*
—— to Mr. Hampden and his Coachman, from his Carriage Overturning, 20 *o* 6 *c*—21 *o* 7 *f*

Accidents (*continued*).
—— to John Heughes, Lost on Snowdon, 18 *d* 9 *c*
—— to Henry Hill, Run Over by a Tram Car at Camberwell, 5 *d* 9 *f*
—— to John Hobb, Killed by Falling from the New Poultry Market, 3 *n* 3 *f*
—— to a House at Gilberton, Swallowed up by the Crust of a Coal Mine Sinking in on which it Rested, 31 *o* 9 *f*
—— to Sapper James Howle, at Chatham Garrison, 28 *n* 5 *d*
—— to Thomas Hughes, Killed by Falling from a Roof, 14 *n* 7 *e*
—— to Mrs. Hunter, who Fell Over the Cliff near Stonehaven, 30 *d* 6 *c*
—— on the Opening of the Hyderabad Railway during the Fireworks, 3 *n* 3 *e*
—— on the Ice in the Parks, 28 *d* 12 *b*
—— on Board the *Invincible*, to Three Men from the Bursting of a Steam Valve, 7 *o* 5 *e*
—— in Jersey, the Parish Church of St. Mary, Struck by Lightning, 16 *d* 6 *e*
—— to Henry Jessop, Shot by Accident while Wrestling with his Father, 30 *d* 6 *f*—31 *d* 11 *c*
—— to Rev. J. W. King, 10 *o* 9 *f*
—— to James Lambenden, Killed by an Iron Tube Falling on him, 26 *n* 7 *b*
—— to Mrs. Leary, Run Over and Killed in Aldersgate St., 16 *o* 8 *d*
—— in London during the Fog, 23 *n* 5 *e*
—— to Ann Long, Burnt to Death in Regent St., 28 *d* 3 *f*
—— to Joseph Marsh, Killed by a Kick of a Horse on Lord Mayor's Day, 10 *n* 6 *c*
—— to Wm. Alfred Marsh, Killed by Falling from an Upper Window, 20 *d* 8 *b*
—— to Miss Sarah Miller, an Old Lady, Run Over by a Fire Engine at Camberwell, 8 *d* 10 *c*
—— to Charles Morgan, Drowned off Erith, 8 *o* 11 *e*
—— to James Moulter, who was Killed by Falling from an Upper Window in Gloucester Street, 30 *d* 5 *c*
—— to Thomas Nevin, Falling from a Ladder, 2 *d* 7 *c*
—— to Bridget Nolan, Killed by Slipping off the Pavement in the Brompton Road, 2 *d* 11 *c*
—— at Northumberland House, to a Labourer, Falling from the Roof, 2 *n* 7 *f*
—— to Mrs. Jane Odger, Burnt to Death in Soho, 16 *n* 12 *d*
—— on the Opening of the Nizam's Railway, 23 *n* 4 *e*
—— to William Palmer, Drowned by Falling into a Ditch near Stock, 18 *d* 7 *e*
—— to John Perry, from a Stone being Thrown at his Engine near Barking, 8 *o* 7 *c*
—— to Wm. Henry Perry, Run Over in Soho, 6 *o* 10 *c*
—— to Joseph Thomas Piton, Killed by a Dog Discharging his Gun, 22 *o* 8 *a*
—— to Miss Portal, by the Fracture of her Arms in being Thrown from her Horse in the Hanging Field, 7 *d* 6 *c*
—— to Captain Powell, from a Savage Horse at Alfriston, 13 *o* 7 *e*

Accidents *(continued)*.
—— to Edw. Powell, Burnt to Death in a Fire at North Shields, 20 *o* 10 *a*
—— to Capt. Price, near Hereford, 1 *o* 8 *d*
—— not Capt. but Campbell, 3 *n* 8 *c*
—— to John Reed, Killed by being Thrown off his Cab, 29 *d* 8 *b*
—— to John Richens, Shot by the Accidental Discharge of his own Gun, 3 *n* 11 *d*
—— to Mr. Jonathan Rogers, near Bristol, 3 *n* 10 *b*
—— to William Rogers, Burnt to Death at Hackney Wick, 30 *d* 5 *c*
—— to Stephen Sale, a lad, Killed in the Engine Room of Colney Hatch Asylum, 7 *n* 10 *e*
—— at St. Mary's Place Roman Catholic Schools Dublin, from a Beam Falling in the School Room, 5 *o* 10 *d*
—— to Arthur James Scarborough, Run Over in Fleet St., 2 *d* 7 *c*
—— to Two Shipwrights, at Chatham Dockyard, 18 *n* 5 *e*
—— to John Squires, a Veteran Huntsman, while following the Lanark and Renfrew Foxhounds, 17 *n* 12 *c*
—— to Mr. Charles Stewart, Falling Over the Balustrade at the Midland Terminus Hotel, 9 *o* 7 *f*
—— to Lady Stirling-Maxwell, by Falling on the Fire at Keir, 24 *n* 6 *e*—10 *d* 10 *d*
—— to Samuel Sussex, Dragged at the Heels of his Horse at Wimbledon Common, 26 *o* 10 *c*
—— to Mrs. Tait's Daughter, Burnt to Death, 2 *d* 7 *d*
—— to Elizabeth Thrall, Run Over in Holborn, 8 *d* 10 *c*
—— to Three Children, Suffocated to Death at Paisley, 6 *o* 8 *e*
—— to Twenty-One Fishermen, Drowned at Greenwich, 24 *d* 5 *f*
—— to Two Children, Burnt to Death at Rosemill, 9 *n* 11 *f*
—— Men, in the Rhinoceros's Den in the Zoological Gardens, 26 *n* 10 *b*
—— to a Van Laden with Straw Fired by a Spark from an Engine in Blackfriars Road, 7 *o* 11 *f*
—— to the *Vesper* Fishing Smack, 18 *d* 7 *f*
—— at the Volunteer Club, Bristol, from Incautiously Seeking for a Gas Leakage with a Light, 2 *o* 5 *d*—15 *o* 7 *a*
—— to William Jones Williams, Run Over in the City Road, 7 *d* 9 *e*
—— to Ann Wilson, Drowned at Brighton, 1 *d* 11 *d*
—— at Woolwich Arsenal to Two Workmen, 19 *n* 7 *e*
—— to Mrs. Catherine Wootten, Burnt to Death at Angel Court, Strand, 3 *d* 9 *e*
—— to Arthur Worsnop, Killed by a Bullet at Bradford, 6 *n* 10 *f*—16 *n* 5 *f*
—— to a Young English Lady, near Pontresina, not Killed only Bruised, 1 *o* 3 *d*
—— Gentleman, while Skating on the Welsh Harp Reservoir, 28 *d* 7 *f*
ACCIDENTS—MINING:—
—— in Belcher Mine, in Nevada, from the Timbering Falling, 2 *n* 5 *d*—16 *n* 10 *a*
Accidents—Mining *(continued)*.
—— at Bignall-hill Colliery, Gas Explosion, 25 *d* 3 *e*—26 *d* 10 *d*
—— Explosion at the Nice Hall Collieries, 8 *d* 6 *f*
—— at the Raymarsh Colliery, 23 *n* 8 *a*—24 *n* 7 *f*—3 *d* 10 *c*
—— Notes about, 25 *n* 5 *d*
—— Rockley Main Colliery, Serious Explosion at, 7 *n* 8 *f*
—— at the Warren Colliery, Twenty-Six Lives Destroyed, 21 *n* 8 *b*
—— at the Wincobank Drift Pit, 14 *n* 6 *d*
ACCIDENTS—RAILWAY:—
—— at Aberdare, Official Inquiry, 26 *o* 7 *b*
—— at Avonmouth, Several Navvies Injured, 2 *d* 7 *b*
—— at Bradford, 27 *n* 10 *c*
—— at Carlisle Station, Official Inquiry, 20 *n* 7 *e*
—— at Chesterfield, 6 *o* 4 *f*
—— at Elephant and Castle Station, 9 *o* 4 *f*
—— at Evercreech, 6 *o* 4 *f*—8 *o* 8 *c*
—— at Harbuck Viaduct, 23 *d* 9 *f*
—— at Harpenden Station, 6 *o* 4 *f*
—— at the Holmes Station, 11 *d* 8 *c*
—— at Nice Moss Junction, 28 *d* 9 *d*
—— at Ohio, 2 *n* 7 *b*
—— at Paddington, 3 *d* 6 *b*
—— at Poutdolgoch, 7 *o* 10 *f*
—— at the Pant Station, Official Inquiry into, 9 *o* 5 *e*
—— at the Salma Railroad, the Carriages Falling Through a Bridge, 9 *o* 8 *a*
—— at Shipton-on-Cherwell, 25 *d* 3 *b*—26 *d* 3 *d*—28 *d* 7 *f*—29 *d* 8 *c*—30 *d* 6 *a*—31 *d* 7 *c*
—— Notes about, 28 *d* 9 *d*—29 *d* 8 *e*—30 *d* 6 *d*—31 *d* 7 *c*
—— in Tennessee, to a Train Conveying Troops 28 *o* 10 *b*
—— near Airdrie Station—Three Persons Dreadfully Mangled, 6 *o* 4 *f*
—— near Bargoed Junction, Official Inquiry into, 22 *o* 9 *f*
—— near Clay Cross, 5 *o* 9 *f*
—— near Elstree Station, 9 *n* 12 *b*—12 *n* 5 *d*—13 *n* 8 *b*
—— near Nunhead, from the Engine Falling Over, 2 *o* 12 *c*
—— near Newmarket, 3 *d* 6 *b*
—— near Sheepbridge Station, 10 *o* 9 *f*
—— near Taplow, 31 *d* 7 *d*
—— on the Bologna and Ancona Railway, 5 *d* 6 *a*
—— to Mr. Allison, at Stevenston Station, 8 *o* 6 *c*
—— to Edwin Batchelor, at Charing Cross Station, 19 *d* 12 *b*
—— to Henry Britt, at Spa Road Station, 27 *n* 6 *b*
—— to Coleman, a Porter, at Blandford Station, 22 *o* 8 *c*
—— to Crichton Bell, Killed at Closeburn, 8 *o* 8 *c*
—— to John Hammond, at St. David's Station, 27 *o* 5 *e*
—— to Mr. Hanson, Killed at Retford Station, 6 *o* 4 *f*

Accidents—Railway (*continued*).
—— to Wm. Henry Hines, Killed at King's Cross Station, 19 *d* 12 *b*
—— to John Lee, at Bailey Station, 4 *d* 6 *d*
—— to John Henry Levis, Killed at Stoke Newington Station, 8 *d* 6 *c*
—— to a Man named Bailey, near Lewes, 9 *o* 4 *f*
—— at Haswell Found Dead 16 Feet on the Line, 8 *n* 8 *f*
—— to William May, at "Danby's Cabin," 8 *d* 5 *f*
—— to Jasford Millard, at the West India Dock Station, 17 *d* 12 *a*
—— to Stephen Moyes, Killed at Canterbury Station, 30 *d* 8 *d*
—— to George Newland, near Peckham Rye, 12 *n* 10 *c*
—— to Daniel Palmer, Killed at Clerkenwell Tunnel, 7 *d* 6 *c*
—— to James Redwell, Killed at Finsbury Park Station, 11 *d* 6 *c*
—— to Mr. Ramlot at Hartlepool, 26 *n* 9 *f*
—— to Edward Russell, near Victoria Dock Station, 1 *d* 5 *f*
—— to John Sawyer, Killed at Spa Road Station, 2 *b* 11 *f*
—— to a Man named Sharpe, at Wimborne, 22 *b* 8 *c*
—— to Mrs. Shaw, Killed at Ingleston Station, 2 *d* 7 *b*—5 *d* 11 *f*
—— to Arthur Smy, Killed at Lawley Street Station, 21 *d* 8 *d*
—— to a Shunter, named Starr, at Stratford Station, 22 *n* 8 *c*
—— to Anthony Thornton, at Bradford, 27 *n* 10 *c*
—— to William Tutt, Killed at Dalston Junction, 17 *d* 12 *n*
—— to Mr. Wagstaff, Killed at Biggleswade Station, 8 *d* 7 *f*
—— to Waters, a Signalman, at Maidstone Terminus, 12 *b* 7 *f*
—— to Joseph Webb, near Whittington, 5 *o* 9 *f*
—— to Frederick Wells, Killed at Paddock Wood Station, 4 *n* 7 *c*
—— to Thomas Wells, Killed at Selhurst Station, 19 *d* 12 *b*
—— to Henry Withers, Killed at Epping Station, 21 *o* 6 *d*
—— Collision at Albion Station, near Birmingham, 24 *d* 5 *c*
—— at Alton Station, 9 *n* 12 *b*
—— near Ancona, 16 *n* 5 *d*—18 *n* 5 *c*
—— at Ash Green, 8 *o* 7 *c*
—— at Ballincrieffa, 14 *d* 9 *f*
—— near Barnsley Station, 7 *n* 5 *c*
—— at Barrs Court, Official Inquiry into, 7 *o* 10 *f*—9 *d* 4 *f*
—— at Birswood Junction, 29 *d* 8 *f*
—— at Bretenil, 8 *o* 8 *c*
—— at Brixton Station, 31 *d* 7 *d*
—— at Cannock Road Junction, 29 *n* 12 *a*
—— near Cinderford, 17 *d* 11 *c*
—— at Colney Hatch Station, Narrow Escape, 24 *n* 9 *f*
—— at Dunbar, 21 *d* 9 *f*
—— at Dundalk, Official Inquiry into, 5 *o* 10 *d*
Accidents—Railway (*continued*).
—— Collision, at Fortéviet, 2 *o* 8 *c*
—— at Forth Junction, Official Inquiry into, 7 *o* 6 *c*
—— near Great Bar Station, 2 *d* 1 *c*
—— at Grosvenor Road Station, Official Inquiry, 24 *d* 10 *d*
—— at Guide Bridge, 24 *b* 10 *d*
—— at Haughley Junction, 29 *d* 8 *f*—31 *d* 7 *d*
—— to an Havre Train, 25 *d* 3 *d*
—— at Huyton Quarry Station, 28 *n* 6 *f*
—— at Kettering Junction, 23 *n* 12 *a*—28 *n* 6 *f*
—— at Leslamalagow Junction, 2 *d* 10 *d*
—— at Misbrough Station, 16 *d* 7 *d*
—— at Magdline Station, Official Inquiry, 15 *o* 9 *f*
—— at Mill Hill Siding, Blackburn, 24 *d* 5 *c*
—— near Nottingham, 26 *n* 12 *c*
—— at Ordsal Lane Station, 25 *d* 9 *f*
—— near Ormskirk, 28 *n* 12 *a*
—— near Porte Manrizia, 24 *d* 6 *c*
—— at Ratho Junction, 23 *n* 12 *a*
—— Station, 25 *d* 3 *d*
—— near Reston Station, 23 *n* 12 *a*
—— near the Ribble Station, 18 *d* 7 *f*
—— near Risca, 23 *n* 12 *a*
—— at Sandhills, 21 *d* 9 *f*
—— near Sheffield Station, 4 *n* 6 *c*
—— near Shiningbourne, 15 *d* 6 *c*
—— at Slough Junction, 24 *d* 5 *c*
—— at Spring's Branch Junction, 23 *d* 8 *f*
—— at Thorpe, 1 *o* 7 *c*—2 *o* 11 *c*—3 *o* 5 *f*—5 *o* 6 *d*—10 *o* 6 *f*—12 *o* 10 *f*—14 *o* 12 *d*—16 *b* 8 *c*—20 *o* 5 *d*—21 *o* 7 *f*—21 *b* 10 *c*—22 *n* 7 *d*—31 *d* 7 *f*—14 *n* 10 *f*—19 *n* 7 *p*—23 *n* 10 *d*—4 *d* 10 *d*
—— Notes about, 2 *o* 11 *c*—10 *o* 7 *f*—15 *o* 6 *c*
—— at Timperley Junction, Narrow Escape from, 7 *n* 5 *d*
—— in West Virginia, the Postal Clerk being Burnt to Death, 9 *o* 8 *b*
—— at Witham Junction, 21 *d* 6 *f*
—— near Woodhead, 30 *n* 10 *d*
—— at Woodhead Tunnel, 19 *n* 9 *f*
Acheen, the Enemy Captive Langbrack, 6 *o* 8 *c*
Acklam (Capt.) Refrigerating Vans and Waggons Company, 16 *n* 6 *d*—19 *n* 6 *c*
—— Patent Meat Vans, 5 *d* 10 *d*
Acton (Lord) on Mr. Gladstone and Vatican Decrees, 9 *n* 9 *f*—24 *n* 6 *d*—30 *n* 8 *d*—12 *d* 10 *c*
Actress's Marriage Settlement, 22 *o* 6 *c*
Adderley (Sir C. B.) at Newcastle-under-Lyme, 17 *d* 7 *b*
ADMIRALTY COURT:—
—— the *Ada Ritters*, 17 *d* 12 *d*
—— the *Anglo-Indian*—the *Ered*, 15 *d* 11 *d*
—— the *Axelstad*, 12 *d* 12 *d*
—— Banca Nevada D., 17 *n* 11 *d*
—— H. M. S. *Bellerophon*, 19 *n* 11 *b*—20 *n* 11 *c*—21 *n* 11 *d*—23 *n* 11 *c*
—— the *Eugenia*—the *Magnet*, 24 *d* 11 *c*
—— the *Lyra*, 9 *d* 11 *b*
—— the *Marquis*, 28 *n* 11 *b*
—— the *Melicete*, 4 *d* 11 *d*

Admiralty Court (*continued*).
—— the *Millanka*, 12 *d* 11 *b*
—— the *Ondine*, 2 *d* 11 *a*—3 *d* 11 *c*
—— the *Oden*, 1 *d* 11 *c*—8 *d* 11 *d*
—— the *Shalder*—the *Ann*, 10 *d* 11 *b*
—— the *Socrates*, 16 *d* 11 *c*
—— *Whampoa*—the *Killiney*, 19 *a* 14 *b*
—— the *Xema*, 5 *d* 12 *c*—7 *d* 11 *a*
Adulteration of Food Act, Dr. Whitmore's Quarterly Report, 13 *a* 9 *d*
Afghanistan, Shere Ali at War with his Son, 28 *a* 5 *b*
—— Miscellaneous News, 6 *a* 5 *c*—27 *a* 5 *c*—2 *d* 5 *d*
Africa—Cameron Expedition, 10 *d* 7 *c*
—— Berlin African Society's Expedition, 21 *a* 5 *c*
—— Col. Gordon's Expedition, 3 *a* 12 *d*—12 *a* 7 *d*—25 *a* 8 *b*
African Exploration, 5 *d* 5 *d*
—— Steamship Company, 17 *d* 7 *d*
Aged Reporter, 27 *a* 10 *a*
—— Seamen, Notes about, 16 *d* 5 *f*
Aggravated Assaults in Lancashire, Official Inquiry into, 19 *a* 12 *a*
Aggrieved Ritualists—Deputation to the Bp. of London, 24 *d* 10 *c*
Agricultural Emigrants to Canada, *see* EMIGRANTS.
—— Children's Act, Notes about, 7 *a* 6 *b*—13 *a* 6 *d*
—— Hiring in Berkshire, 16 *a* 9 *b*
—— Labourers in Somersetshire, Notes about, 31 *a* 11 *a*
—— in America, Prospects for, 4 *a* 5 *f*
—— Conference to form a Land Company for, 8 *a* 7 *c*
—— Meeting of the Union at Bessaford Buildings, 10 *a* 12 *c*—22 *a* 10 *d*
—— Meetings, 21 *a* 7 *a*—28 *a* 8 *b*
—— Progress, 27 *a* 8 *f*—31 *a* 10 *a*—6 *a* 12 *d*—7 *a* 10 *a*
—— Shows, 8 *d* 6 *d*
—— in the West, 5 *a* 7 *d*
Ainos of Japan, 10 *a* 5 *f*
Airedale Independent College, Laying the Foundation Stone of, 17 *a* 9 *f*
Airlie (Lord) on Tenant-Right, 14 *d* 10 *c*
—— on Unexhausted Improvements, 29 *d* 4 *b*
Airy (T. B.) on the Transit of Venus, 31 *d* 9 *c*
Alabama Reward—What will they do with It, 19 *d* 5 *d*
Albert Assurance Company, 2 *a* 9 *c*
—— Life Assurance Arbitration, 11 *d* 9 *f*—15 *d* 11 *a*
Alcoholic Drinks, Meetings about, Medical Testimony, 29 *a* 4 *c*
Aldborough (Earl of) Note about, 29 *a* 8 *a*
Aleppo, Commercial Crisis in, 17 *d* 10 *a*
Alexandra Palace, Notices about, 5 *a* 7 *c*
Alford (Stephen S.) on the Hampstead Hospital, 7 *d* 7 *f*
—— on the Metropolitan Asylums Board, 25 *d* 4 *c*
Allen (Archdn.) on the Rubrics, 5 *a* 10 *f*
—— (John) on the Rubrics, 5 *a* 11 *f*
Allnatt (Dr.) Weather During September, 13 *a*
Allnutt (Henry) on Void Post Office Orders, 15 *a* 4 *f*
Allsopp (—) at Sheffield, 23 *a* 5 *f*
Almante (J. J.) on Peruvian Securities, 14 *d* 10 *c*—25 *d* 4 *a*
Alnwick Mechanics Institution, Jubilee Meeting, 5 *a* 8 *a*
Amalgamated Association of Miners, *see* MINERS
Amenities of French Literature, 24 *d* 5 *a*
AMERICA
—— Abduction of Charlie Ross, 30 *d* 7 *a*
—— Agricultural Bureau, Report, 2 *a* 5 *c*—14 *a* 5 *c*—15 *a* 10 *a*—19 *a* 5 *c*—28 *a* 10 *b*—2 *a* 7 *b*—15 *d* 5 *a*—30 *d* 7 *a*
—— Alabama, White and Negro Collisions in, 8 *a* 5 *d*—4 *a* 3 *c*
—— Distribution of the Award, 15 *a* 10 *a*
—— American Health Association, Annual Session in Philadelphia, 26 *a* 7 *b*
—— Cheap Transportation Convention, Annual Session, 23 *d* 4 *a*
—— Arkansas, Governor for, 16 *a* 5 *d*—17 *a* 5 *c*
—— the President, Declines to Interfere with, 19 *a* 5 *d*
—— Army of, 26 *a* 5 *f*—20 *a* 5 *d*
—— Gen. Sherman's Annual Report on, 26 *a* 7 *b*
—— Black Hills Exploring Expedition, 9 *a* 8 *a*—2 *a* 7 *a*
—— Bonds, 30 *a* 4 *d*
—— Fresh Call on, 2 *a* 5 *a*
—— Booth's Theatre, New York, Sale of, 22 *d* 4 *b*
—— Buckland (Cecil) Shot by the Spaniards as a Spy, 2 *a* 7 *a*
—— Cabinet Ministers' Report, 16 *d* 4 *c*
—— Census of Michigan, 16 *d* 4 *a*
—— Centennial Anniversaries — Burning the Tea, 2 *a* 7 *a*
—— First Troop of Philadelphian City Cavalry, 1 *d* 7 *b*
—— Chattanooga Southern Republican Convention, 28 *a* 10 *a*
—— Chicago Insurance Companies Resume Business, 23 *a* 7 *b*
—— Civil Service Reform, 9 *a* 8 *a*
—— Commercial Intelligence, 1 *a* 3 *d*—2 *a* 5 *a*—3 *a* 5 *d*—5 *a* 5 *c*—6 *a* 3 *a*—7 *a* 5 *a*—8 *a* 5 *a*—9 *a* 4 *d*—10 *a* 5 *c*—12 *a* 5 *d*—13 *a* 5 *d*—14 *a* 5 *a*—15 *a* 5 *c*—16 *a* 3 *c*—17 *a* 5 *a*—19 *a* 5 *a*—20 *a* 3 *c*—21 *a* 5 *d*—28 *a* 5 *c*—26 *a* 5 *c*—28 *a* 5 *a*—30 *a* 5 *c*—2 *d* 5 *c*—3 *d* 5 *d*—4 *d* 5 *a*—5 *d* 5 *d*—7 *d* 5 *f*—8 *d* 5 *f*—9 *d* 5 *c*—10 *d* 5 *a*—14 *d* 6 *a*—12 *d* 5 *c*—14 *d* 5 *f*—15 *d* 5 *f*—16 *d* 5 *c*—17 *d* 6 *b*—18 *d* 3 *c*—19 *d* 5 *d*—24 *d* 5 *d*—28 *d* 5 *c*—24 *d* 5 *d*—25 *d* 3 *b*—28 *d* 3 *d*—29 *d* 5 *c*—30 *d* 5 *b*—31 *d* 5 *d*
—— Congress, Assembling of, 19 *a* 10 *a*—26 *a* 7 *a*—7 *d* 8 *a*
—— Reports to, 8 *d* 5 *a*
—— Consul at Bucharest, 6 *a* 3 *c*—15 *a* 9 *f*
—— Coolie Trade, 19 *a* 5 *a*
—— Cotton Receipts, 3 *a* 5 *d*—5 *a* 5 *c*—6 *a* 3 *c*—7 *a* 5 *c*—8 *a* 5 *c*—9 *a* 4 *d*—10 *a* 5 *c*—13 *a* 5 *d*—14 *a* 5 *c*—15 *a* 5 *c*—16 *a* 3 *d*—17 *a* 5 *c*—19 *a* 5 *c*—20 *a* 3 *c*—30 *a* 5 *c*—14 *d* 5 *f*—22 *d* 5 *f*—24 *d* 5 *d*—25 *d* 5 *b*

Accidents—Railway (*continued*).
—— to Wm. Henry Hines, Killed at King's Cross Station, 19 *d* 12 *b*
—— to John Lee, at Bailey Station, 4 *d* 6 *d*
—— to John Henry Levis, Killed at Stoke Newington Station, 5 *d* 6 *b*
—— to a Man named Bailey, near Lewes, 9 *o* 4 *f*
—— at Hadwell Found Out to Lyons on the Line, 3 *n* 8 *f*
—— to William May, at "Danby's Cabin," 14 *d* 5 *f*
—— to Jasford Millard, at the West India Dock Station, 17 *d* 12 *a*
—— to Stephen Moyes, Killed at Canterbury Station, 30 *d* 8 *b*
—— to George Newland, near Peckham Rye, 12 *n* 10 *c*
—— to Daniel Palmer, Killed at Clerkenwell Tunnel, 7 *d* 6 *c*
—— to James Rodwell, Killed at Finsbury Park Station, 11 *d* 6 *c*
—— to Mr. Ramsbottom at Hartlepool, 26 *n* 9 *f*
—— to Edward Russell, near Victoria Dock Station, 1 *d* 5 *f*
—— to John Sawyer, Killed at Spa Road Station, 2 *d* 11 *f*
—— to a Man named Sharpe, at Wimborne, 22 *o* 8 *c*
—— to Mrs. Shaw, Killed at Inglestone Station, 2 *d* 7 *b*—5 *d* 11 *f*
—— to Arthur Smy, Killed at Lawley Street Station, 21 *d* 8 *d*
—— to a Shunter, named Starr, at Stratford Station, 22 *n* 9 *c*
—— to Anthony Thornton, at Bradford, 27 *n* 10 *c*
—— to William Tutt, Killed at Dalston Junction, 17 *d* 12 *n*
—— to Mr. Wagstaff, Killed at Biggleswade Station, 3 *d* 7 *f*
—— to Waters, a Signalman, at Maidstone Terminus, 12 *o* 7 *f*
—— to Joseph Webb, near Whittington, 5 *o* 9 *f*
—— to Frederick Wells, Killed at Paddock Wood Station, 4 *n* 7 *c*
—— to Thomas Wells, Killed at Selhurst Station, 19 *d* 12 *b*
—— to Henry Withers, Killed at Epping Station, 21 *o* 6 *d*
—— Collision at Albion Station, near Birmingham, 24 *d* 5 *c*
—— at Alton Station, 9 *n* 12 *b*
—— near Ancona, 16 *n* 5 *d*—18 *n* 5 *c*
—— at Ash Green, 8 *o* 7 *c*
—— at Ballinderry, 14 *d* 9 *f*
—— near Barnsley Station, 7 *n* 5 *c*
—— at Barrs Court, Official Inquiry into, 7 *o* 10 *f*—9 *b* 4 *f*
—— at Birswood Junction, 29 *d* 8 *f*
—— at Breteuil, 8 *o* 8 *c*
—— at Brixton Station, 31 *d* 7 *d*
—— at Cannock Road Junction, 23 *n* 12 *a*
—— near Cinderford, 17 *d* 11 *c*
—— at Colney Hatch Station, Narrow Escape, 24 *n* 9 *f*
—— at Dunbar, 21 *d* 9 *f*
—— at Dundalk, Official Inquiry into, 5 *o* 10 *d*
Accidents—Railway (*continued*).
—— Collision, at Fortéviot, 3 *o* 8 *c*
—— at Forth Junction, Official Inquiry into, 7 *o* 6 *c*
—— near Great Bar Station, 9 *d* 7 *c*
—— at Grosvenor Road Station, Official Inquiry, 24 *o* 10 *d*
—— at Guide Bridge, 24 *o* 10 *d*
—— at Maughley Junction, 29 *d* 8 *f*—31 *d* 11 *f*
—— to an Havre Train, 25 *d* 3 *d*
—— at Huyton Quarry Station, 28 *n* 6 *f*
—— at Kettering Junction, 23 *n* 12 *a*—28 *n* 6 *f*
—— at Leshmalagow Junction, 2 *d* 10 *d*
—— at Misbrough Station, 10 *d* 7 *b*
—— at Magdeline Station, Official Inquiry, 15 *o* 9 *f*
—— at Mill Hill Siding, Blackburn, 24 *d* 5 *c*
—— near Nottingham, 26 *n* 12 *c*
—— at Ordsal Lane Station, 25 *n* 9 *f*
—— near Ormskirk, 28 *n* 10 *a*
—— near Porte Manrizio, 24 *d* 6 *c*
—— at Ratho Junction, 23 *n* 12 *a*
—— Station, 25 *d* 3 *d*
—— near Reston Station, 23 *n* 12 *a*
—— near the Ribble Station, 18 *d* 7 *f*
—— near Risca, 23 *n* 12 *a*
—— at Sandhills, 21 *d* 9 *f*
—— near Sheffield Station, 4 *n* 6 *c*
—— near Sittingbourne, 15 *o* 6 *c*
—— at Slough Junction, 24 *d* 5 *c*
—— at Spring's Branch Junction, 28 *n* 8 *f*
—— at Thorpe, 1 *o* 7 *c*—2 *n* 1 *c*—6 *n* 5 *f*—5 *o* 6 *d*—10 *o* 6 *f*—12 *o* 10 *f*—14 *o* 12 *d*—16 *n* 8 *c*—20 *o* 5 *d*—21 *o* 7 *f*—26 *b* 10 *c*—28 *n* 7 *d*—31 *o* 10 *f*—14 *n* 10 *f*—19 *n* 7 *f*—28 *n* 10 *d*—4 *d* 10 *d*
—— Noted about, 2 *o* 11 *c*—10 *o* 7 *f*—15 *o* 6 *c*
—— at Timperley Junction, Narrow Escape from, 7 *n* 5 *d*
—— in West Virginia, the Postal Clerk being Burnt to Death, 9 *o* 8 *b*
—— at Witham Junction, 21 *n* 6 *f*
—— near Woodhead, 30 *n* 10 *d*
—— at Woodhead Tunnel, 19 *n* 9 *f*
Achcen, the Enemy Captures Langbrack, 6 *o* 8 *c*
Acklam (Capt.) Refrigerating Vans and Waggons Company, 16 *n* 6 *d*—19 *n* 6 *c*
—— Patent Meat Vans, 5 *o* 10 *d*
Acton (Lord) on Mr. Gladstone and Vatican Decrees, 9 *n* 9 *f*—24 *n* 6 *d*—30 *n* 9 *b*—11 *d* 10 *c*
Actress's Marriage Settlement, 22 *o* 8 *c*
Adderley (Sir C. B.) at Newcastle-under-Lyne, 17 *o* 7 *b*
ADMIRALTY COURT:—
—— the *Adu Batters*, 17 *d* 11 *c*
—— the *Anglo-Indian*—the *Ernst*, 15 *d* 11 *d*
—— the *Axelstatt*, 19 *d* 12 *a*
—— Banca Navale D., 17 *n* 11 *d*
—— H. M. S. *Bellerophon*, 19 *n* 11 *b*—20 *n* 11 *c*—21 *n* 11 *d*—23 *n* 11 *c*
—— the *Eugenia*—the *Magnet*, 24 *d* 11 *a*
—— the *Lujva*, 9 *d* 11 *b*
—— the *Marquis*, 28 *n* 11 *b*
—— the *Melicete*, 4 *d* 11 *d*

Admiralty Court (continued)
—— the *Millando*, 12 *a*
—— the *Onega*, 2 *d* 11 *c*—3 *d* 11 *d*
—— the *Oden*, 1 *d* 11 *c*—8 *d* 11 *d*
—— the *Shiloh* v. the *Ann*, 10 *c* 11 *b*
—— the *Socrates*, 18 *d* 11 *c*
—— *Whampoa*—the *Killiney*, 19 *a* 14 *b*
—— the *Xema*, 3 *d* 12 *c*—7 *d* 11 *a*
Adulteration of Food Act, Dr. Whitmore's Quarterly Report, 13 *a* 9 *d*
Afghanistan, Shere Ali at War with his Son, 28 *a* 5 *b*
—— Miscellaneous News, 6 *a* 5 *c*—27 *a* 5 *c*—2 *d* 5 *d*
Africa—Cameron Expedition, 19 *d* 7 *c*
—— Berlin African Society's Expedition, 21 *c* 5 *c*
—— Col. Gordon's Expedition, 3 *a* 10 *d*—12 *c* 7 *d*—25 *a* 8 *b*
African Exploration, 5 *d* 5 *d*
—— Steamship Company, 17 *d* 7 *d*
Aged Reporter, 27 *a* 10 *c*
—— Seamen, Notes about, 16 *d* 5 *f*
Aggravated Assaults in Lancashire, Official Inquiry into, 19 *a* 12 *a*
Aggrieved Ritualists—Deputation to the Bp. of London, 24 *d* 10 *c*
Agricultural Emigrants to Canada, see EMIGRANTS.
—— Children's Act, Notes about, 7 *a* 6 *b*—13 *c* 6 *d*
—— Hiring in Berkshire, 16 *c* 9 *b*
—— Labourers in Somersetshire, Notes about, 31 *d* 11 *a*
—— in America, Prospects for, 4 *a* 6 *f*
—— Conference to form a Land Company for, 8 *c* 7 *e*
—— Meeting of the Union at Beaufort Buildings, 10 *c* 12 *c*—22 *c* 10 *d*
—— Meetings, 21 *c* 7 *a*—28 *a* 8 *b*
—— Progress, 27 *c* 8 *f*—31 *c* 10 *a*—6 *a* 12 *d*—7 *a* 10 *a*
—— Shows, 8 *d* 6 *d*
—— in the West, 5 *c* 7 *d*
Ainos of Japan, 10 *a* 6 *f*
Airedale Independent College, Laying the Foundation Stone of, 17 *c* 9 *f*
Airlié (Lord) on Tenant-Right, 14 *d* 10 *c*
—— on Unexhausted Improvements, 29 *d* 4 *b*
Airy (T. B.) on the Transit of Venus, 31 *d* 9 *e*
Alabama Reward—What will they do with it, 19 *d* 5 *d*
Albert Assurance Company, 2 *c* 9 *e*
—— Life Assurance Arbitration, 14 *d* 9 *f*—15 *d* 11 *c*
Alcoholic Drinks, Meetings about, Medical Testimony, 29 *c* 4 *e*
Aldborough (Earl of) Note about, 29 *c* 8 *a*
Aleppo, Commercial Crisis in, 17 *d* 10 *a*
Alexandra Palace, Notices about, 5 *c* 7 *e*
Alford (Stephen S.) on the Hampstead Hospital, 7 *d* 7 *f*
—— on the Metropolitan Asylums Board, 25 *d* 4 *c*
Allen (Archdn.) on the Rubrics, 5 *a* 10 *f*
—— (John) on the Rubrics, 5 *a* 11 *f*
Allnatt (Dr.) Weather During September, 13 *c*
Allnutt (Henry) on Void Post Office Orders, 15 *a* 4 *f*
Allsopp (—) at Sheffield, 23 *c* 5 *f*
Almante (J. L.) on Peruvian Securities, 14 *d* 10 *c*—25 *d* 4 *a*
Alnwick Mechanics Institution, Jubilee Meeting, 5 *a* 8 *a*
Amalgamated Association of Miners, see MINERS
Amenities of French Literature, 24 *d* 5 *a*
AMERICA
—— Abduction of Charlie Ross, 30 *d* 7 *a*
—— Agricultural Bureau Report, 2 *a* 5 *c*—14 *c* 5 *c*—15 *c* 10 *a*—19 *c* 5 *c*—23 *c* 10 *b*—2 *a* 7 *b*—15 *d* 5 *a*—30 *d* 7 *a*
—— Alabama, White and Negro Collisions in, 8 *c* 5 *d*—14 *a* 5 *c*
—— Distribution of the Award, 15 *c* 10 *a*
—— American Health Association, Annual Session in Philadelphia, 26 *a* 7 *b*
—— Cheap Transportation Convention, Annual Session, 23 *d* 4 *a*
—— Arkansas, Governor for, 16 *a* 5 *d*—17 *a* 5 *c*
—— the President Declines to Interfere with, 19 *a* 5 *d*
—— Army, 26 *c* 9 *f*—30 *a* 5 *d*
—— Gen. Sherman's Annual Report on, 26 *a* 7 *b*
—— Black Hills Exploring Expedition, 9 *c* 8 *a*—2 *a* 7 *a*
—— Bonds, 30 *c* 4 *d*
—— Fresh Call on, 2 *c* 5 *a*
—— Booth's Theatre, New York, Sale of, 23 *d* 4 *b*
—— Buckland (Cecil) Shot by the Spaniards as a Spy, 2 *a* 7 *a*
—— Cabinet Ministers' Report, 16 *d* 4 *c*
—— Census of Michigan, 16 *d* 4 *a*
—— Centennial Anniversaries—Burning the Tea, 2 *a* 7 *a*
—— First Troop of Philadelphian City Cavalry, 1 *d* 7 *b*
—— Chattanooga Southern Republican Convention, 28 *a* 10 *a*
—— Chicago Insurance Companies Resume Business, 23 *a* 7 *b*
—— Civil Service Reform, 9 *a* 8 *a*
—— Commercial Intelligence, 1 *c* 2 *d*—2 *c* 5 *d*—3 *c* 5 *d*—4 *c* 5 *c*—6 *a* 3 *c*—7 *a* 5 *c*—8 *a* 5 *c*—9 *c* 4 *d*—10 *c* 5 *c*—12 *c* 5 *d*—13 *c* 5 *d*—14 *c* 5 *c*—15 *c* 5 *c*—16 *c* 3 *c*—17 *c* 5 *c*—19 *c* 5 *c*—20 *c* 3 *c*—21 *c* 5 *d*—28 *c* 5 *c*—26 *a* 5 *c*—28 *a* 5 *c*—30 *a* 5 *c*—2 *d* 5 *c*—3 *d* 5 *d*—4 *d* 5 *d*—5 *d* 5 *d*—7 *d* 5 *f*—8 *d* 5 *f*—9 *d* 5 *c*—10 *d* 6 *a*—11 *d* 6 *a*—12 *d* 5 *c*—14 *d* 5 *f*—15 *d* 5 *f*—16 *d* 5 *c*—17 *d* 6 *b*—18 *d* 3 *c*—19 *d* 5 *d*—23 *d* 5 *d*—23 *d* 5 *c*—24 *d* 5 *d*—25 *d* 3 *b*—28 *d* 3 *d*—29 *d* 5 *c*—30 *d* 5 *b*—31 *d* 5 *d*
—— Congress, Assembling of, 19 *a* 10 *a*—26 *a* 7 *a*—7 *d* 8 *a*
—— Reports to, 8 *d* 5 *a*
—— Consul at Bucharest, 5 *a* 3 *c*—15 *c* 9 *f*
—— Coolie Trade, 19 *c* 5 *a*
—— Cotton Receipts, 3 *c* 5 *d*—5 *c* 5 *c*—6 *c* 3 *c*—7 *c* 5 *c*—8 *c* 5 *c*—9 *c* 4 *d*—10 *c* 5 *c*—12 *c* 5 *d*—14 *c* 5 *c*—15 *c* 5 *c*—16 *c* 3 *d*—17 *c* 5 *c*—19 *c* 5 *c*—20 *c* 3 *c*—30 *a* 5 *c*—14 *d* 5 *f*—24 *d* 5 *f*—25 *d* 5 *d*—25 *d* 3 *b*

America (*continued*).
—— Cotton, Augusta Exchange, 5 *o* 5 *c*.
—— Country Life in Louisiana, 4 *n* 10 *a*
—— Court of Arbitration in New York, 2 *n* 7 *a*
—— Cuba and, 9 *d* 5 *c*
—— Customs Revenue Returns, 18 *n* 3 *a*
—— Democrats, Great Victory of, 26 *n* 7 *a*
—— the President and the Vice-President on, 26 *n* 7 *a*
—— Diplomatic News, 1 *n* 5 *a*—11 *d* 5 *f*—17 *d* 6 *b*
—— Direct Trade Convention at Atlanta, 9 *n* 7 *a*
—— Elections, 9 *o* 4 *d*—9 *n* 8 *a*—12 *o* 5 *d*—15 *o* 5 *d*—28 *o* 10 *a*—30 *o* 5 *n*—2 *n* 7 *a*—3 *n* 5 *c*—5 *n* 5 *b*—6 *n* 5 *c*—7 *n* 5 *b*—9 *n* 2 *a*—12 *n* 7 *a*—19 *n* 10 *a*—23 *n* 7 *a*
—— Official Report on the Pennsylvanian, 1 *d* 7 *a*
—— the President on, 28 *n* 8 *a*
—— Episcopal Church of, Adopt an Canon against Ritualism, 26 *o* 5 *d*—29 *n* 5 *c*—12 *n* 5 *a*
—— General Convention, 9 *n* 6 *a*
—— Reformed Church of, Sketch of, 22 *d* 4 *b*
—— Union Congress and Mass Meeting in New York, 13 *o* 11 *c*
—— Finance Bill, 22 *d* 5 *d*—23 *d* 5 *c*—24 *d* 5 *d*
—— Financial Report, 26 *n* 7 *a*—25 *d* 8 *c*—29 *d* 3 *c*
—— Fishery Treaty of Washington, 28 *o* 5 *c*
—— Foreign Trade of, 21 *o* 10 *c*
—— General Land Office Report, 2 *n* 7 *a*
—— Gold Sales, 2 *n* 5 *d*—4 *d* 5 *c*
—— Indian War, 18 *n* 5 *c*—24 *o* 5 *d*—26 *o* 5 *d*—31 *o* 5 *d*—16 *n* 10 *a*
—— Official Report on, 3 *n* 7 *a*
—— International Exhibition of 1876 — All Articles to be Admitted Duty Free, 13 *n* 4 *a*
—— Foreign Commissions, Meetings of, 26 *d* 3 *b*
—— Invitation to Foreign Powers Accepted by, 2 *n* 7 *a*
—— Preperations for, 23 *d* 3 *f*
—— International Rifle Match, *see* INTERNATIONAL
—— Johnson (Ex-President) Seeks Election as Senator, 19 *o* 8 *b*
—— Kansas and Nebraska, Meeting at Springfield for the Sufferers by the Famine in, 5 *n* 5 *c*
—— King of Hawaii in New York, *see* Hawaii
—— Knight Templars Convene in New Orleans, 23 *d* 4 *b*—30 *d* 3 *a*
—— Lake Wevanapes, Reported Purchase of, by Prussia, 13 *o* 11 *b*
—— Lincoln (Abraham) Unveiling the Monument to, at Springfield, 16 *o* 3 *c*—28 *o* 10 *b*
—— President Grant's Speech, 28 *o* 10 *b*
—— Little Tariff Bill, 30 *d* 1 *b*
—— Louisiana, Arrest of White Leaguers at, 24 *o* 5 *d*—28 *o* 5 *c*
—— Naturalization of 4,000 Citizens Annulled, 24 *o* 5 *d*—28 *o* 5 *c*
—— Registrations in, 26 *o* 5 *d*
—— Military Reports, 16 *n* 10 *a*
—— Mormons, Proceedings Against, for Polygny, 10 *o* 5 *c*—14 *o* 5 *c*—19 *o* 5 *c*

America (*continued*).
—— National Debt, Monthly Statement, 2 *o* 5 *c*—15 *o* 10 *a*—16 *n* 10 *a*—2 *d* 5 *d*—28 *n* 8 *c*—25 *d* 8 *a*
—— Navy, Grant for, 26 *n* 5 *d*
—— Negro Riots at Mobile, 5 *n* 5 *c*
—— New Orleans Festival, 30 *d* 3 *a*
—— Major Burke Attempts to Horsewhip Governor Kellogg, 24 *o* 5 *d*
—— Riots in, 1 *o* 6 *a*—5 *o* 7 *a*—12 *o* 5 *d*—13 *o* 11 *b*—6 *n* 9 *f*
—— New York, Death of the first Mayor in Office, 15 *d* 1 *a*
—— Faction Riots in, 29 *o* 8 *d*
—— *New York Times* on the Republican Party, 23 *n* 7 *b*
—— Outrages in the Southern States, 21 *o* 10 *c*
—— Paper Money, Meeting at Indianapolis to Establish, 16 *d* 4 *d*
—— Peabody Southern Educational Fund, 2 *n* 7 *b*
—— Pennsylvanian State Debt, 20 *d* 2 *c*
—— Postmaster General's Report, 8 *d* 4 *d*
—— Presbyterian Church Congress, 23 *d* 4 *b*
—— President, Letter to the Czar of Russia, 16 *n* 10 *a*
—— President's Message, 2 *d* 5 *c*—3 *d* 5 *c*—24 *d* 5 *d*
—— Text of, 22 *d* 3 *d*—23 *d* 5 *d*
—— Return of, from his Tour, 21 *o* 3 *d*
—— Third Term of Office, 2 *n* 5 *d*
—— Visits the Indian Territory, 30 *n* 5 *b*
—— Presidency, 12 *n* 5 *d*—30 *n* 5 *d*
—— Protestant Episcopal Church, Session of, 21 *o* 10 *c*—30 *o* 8 *c*
—— Public Schools, Official Inspection of, 3 *d* 5 *a*
—— Railways and "Potter Law," 1 *n* 8 *c*
—— Receipts and Expenditure, 17 *n* 5 *b*
—— Reciprocity Treaty with Canada, Opposers of, 24 *o* 5 *d*
—— Report of the Secretary of War, 29 *d* 4 *a*
—— Saltpetre, French Draughts on, 10 *d* 7 *a*
—— Saskatchewan, Improved Navigation, 30 *o* 5 *b*
—— Shreveport Merchants, Arrest of Sixty-Nine, for Conspiracy, 24 *o* 5 *d*—27 *o* 3 *c*
—— Silver City, Nevada, Battle between Rival Claimants for a Silver Mine in, 13 *n* 8 *b*
—— South — Law to Civilise the Darien Indians, 2 *n* 4 *d*
—— Auriferous Silver in Antiquity, 2 *n* 4 *d*
—— Elections, 2 *n* 4 *d*
—— New Cabid, 2 *n* 4 *d*
—— Carolina, Election of Governor, 5 *n* 7 *a*—28 *d* 4 *a*
—— Southern Republican Convention, Meeting of, 30 *o* 5 *a*
—— States, Notes about, 27 *o* 10
—— State Elections, 23 *d* 6 *f*
—— Stevens Battery, 19 *n* 10 *b*
—— Tariff, 1 *d* 7 *a*
—— Ten Hour Factory Bill, 18 *n* 11 *a*
—— Thanksgiving Day, 16 *n* 10 *a*—23 *n* 7 *b*—26 *n* 5 *c*
—— Trade in the Pacific, 3 *n* 7 *a*
—— Treasury Bonds, 19 *n* 10 *b*
—— Tuscumbia Destroyed by a Tornado, 24 *n* 5 *d*

America (*continued*).
—— Two Burglars Shot near Brooklyn, 15 *d* 5 *e*—30 *d* 7 *a*
—— Vicksburg, Negro Riot at, to Re-instate a Negro Sheriff, 9 *d* 5 *e*—10 *d* 6 *a*—12 *d* 5 *e*—15 *d* 5 *e*—22 *d* 5 *d*
—— Virginian Loan, 12 *n* 5 *d*
—— Meeting about, at Richmond, 26 *n* 7 *b*
—— War Department, Total Expenditure, 4 *d* 5 *e*
—— Warmoth (Ex-Governor) Stabbed the Editor of the *Bulletin*, 28 *d* 3 *d*—29 *d* 3 *c*
—— Ways and Means Committee, 30 *d* 7 *a*
—— *see also* NEW YORK—UNITED STATES, &c.
American Bank Robbery, 8 *o* 4 *f*
—— Button, 8 *o* 4 *f*
—— Carriages, 28 *n* 11 *f*
—— English Northern Boundary, 28 *n* 4 *a*
—— Exploration, 17 *n* 9 *f*
—— Forests, 10 *n* 6 *f*
—— Historical Manuscripts, 6 *o* 8 *e*—16 *n* 8 *e*
—— Idioms, 14 *n* 8 *a*
—— Indian Names, 3 *o* 9 *a*
—— Monitors, Sale of, 8 *o* 4 *f*
—— Ruins, 20 *n* 3 *c*
—— State Debts, 27 *o* 9 *d*
—— Sympathizers with English Tourists, 18 *n* 10 *c*
—— and British Assurance Societies, 10 *d* 8 *c*
Amos (Rev. J.) on School Board Visitors, 17 *o* 11 *a*
Angling on the Tweed, 27 *o* 4 *f*
Anglo-Saxon Brotherhood, 21 *o* 11 *e*—23 *o* 8 *c*—24 *n* 12 *b*—26 *n* 8 *b*—28 *o* 11 *f*—29 *o* 7 *d*—30 *o* 8 *c*
Anne of Denmark, Notes about, 26 *n* 7 *b*
Ansell (Chas.) on Insolvent Assurance Company, 30 *o* 4 *d*
Anson (A.) on the British Army, 11 *n* 10 *b*—18 *n* 8 *c*
Anstie Memorial Fund, 24 *o* 11 *a*—26 *n* 12 *c*
Antioch (Patriarch of) at the India Office, 18 *n* 7 *f*
Antiquarian Discovery in America, 20 *n* 5 *c*
—— in Hampstead, 24 *o* 11 *d*
—— in Norfolk, 20 *o* 8 *b*
—— in Rome, 26 *d* 8 *b*
Ants *v.* Bees, 8 *d* 4 *f*—12 *d* 10 *d*—16 *d* 6 *d*
—— in London, Notes about, 1 *o* 7 *f*—8 *o* 11 *a*
Apples, their Scarcity and Kinds, 26 *d* 3 *f*
Appleton (Dr.) Political Economy of Endowments, 28 *d* 8 *e*—31 *d* 11 *b*
Arch (—) on the Agricultural Lock-out, 17 *o* 9 *f*
Archdall (Rev. J. C.) on the Migration of the Irish Clergy, 13 *o* 6 *e*
Archer (Hannah) on Boarding out of Pauper Children, 7 *n* 7 *e*
ARCHES, ETC. COURT:—
—— Coombe *v.* Edwards, 28 *n* 11 *d*
—— Evans *v.* Dodson, 31 *o* 11 *a*—24 *n* 10 *f*—25 *n* 11 *c*
—— Gardner and another *v.* Ellis, 9 *n* 11 *c*
—— Jenkins *v.* Cook, 3 *d* 10 *d*—5 *d* 9 *e*—9 *d* 7 *f*—11 *d* 9 *f*
—— Bp. of Llandoff *v.* John, 24 *n* 10 *f*
—— Martin *v.* Mackonochie, 2 *n* 11 *e*—7 *n* 11 *b*—27 *n* 11 *d*—28 *n* 11 *c*—8 *d* 10 *d*—9 *d* 11 *b*—11 *d* 11 *e*
Arches, etc. Court (*continued*).
—— Roughton *v.* Pannell, 2 *n* 11 *a*
—— *re* St. Mary's, Whitechapel, 8 *d* 11 *d*
—— Wilson *v.* Venn and another, 19 *o* 12 *a*
Arctic Expeditions, List of, from 1848, 29 *d* 6 *a*
—— Exploration—New Expedition, 18 *n* 9 *f*—19 *n* 5 *d*—21 *n* 6 *f*—25 *n* 6 *f*—30 *n* 9 *f*—4 *d* 6 *f*—7 *d* 9 *e*—9 *d* 6 *d*—12 *d* 9 *f*—14 *d* 7 *f*—22 *d* 5 *c*—22 *d* 6 *f*
Argentine Confederation, Notes about, 15 *d* 5 *f*
—— *see* BUENOS AYRES
Argyll (Duke of) at Inverary, 30 *n* 7 *d*
—— on the Patronage Act, 30 *n* 7 *a*
Armeno-Catholics, Notes about, 20 *n* 6 *f*
Armorial Bearings, 26 *d* 7 *f*
Art Needlework, School of, 25 *n* 9 *a*
Artisans' Institute, Formal Opening of, 15 *o* 7 *f*
—— Labourers and General Dwellings, 3 *o* 5 *f*—13 *n* 4 *f*—23 *n* 5 *c*
Arundell of Wardour (Lord) on English and Belgian Ultramontanes, 17 *d* 6 *f*
—— on the Vatican Decree, 24 *n* 8 *d*—28 *n* 8 *d*
Ashby (Thos.) on Free Bridges, 12 *n* 6 *f*
ASHANTEE:—
—— Abolition of Slavery in, 8 *n* 5 *d*—5 *d* 10 *e*
—— Blue Book about, 15 *o* 12 *a*
—— Commercial News, 14 *o* 3 *f*
—— Deposition of King Coffee, 20 *n* 5 *e*—8 *d* 5 *d*
—— Expenses of, 9 *o* 7 *e*
—— and the Gold Coast, Meeting at Birmingham about, 19 *d* 8 *a*
—— Grant, 30 *d* 8 *b*
—— Capt. Lees's Mission, 12 *o* 5 *d*
—— List of Officers Deceased during the War, 9 *n* 5 *f*
—— Miscellaneous News, 9 *n* 5 *c*—26 *n* 5 *e*
—— Mission to Dengusra for the Release of the Ashantee Prisoners, 5 *o* 5 *f*
—— New Charter, 5 *o* 5 *f*
—— Proposed Publication of a Technical Account of, 7 *d* 9 *f*
—— Revolt of the Whydah Natives, 5 *o* 5 *f*—14 *o* 5 *e*
—— Speech of Governor Strahan, 3 *d* 6 *d*
Ashley (Evelyn) on Native Races, 4 *d* 8 *b*
Asia Minor, Famine in, *see* FAMINE
Asphalt Paving, 19 *n* 10 *b*
Associated German Railway Directors Meeting at Pesth, 5 *o* 5 *d*
Association of Lay Helpers, Special Service at St. Paul's, 29 *o* 5 *c*
Assyrian and Egyptian Archæology, 31 *d* 8 *c*
Assyriology, Study of, 5 *d* 9 *a*
Atlantic, Supposed Rock in, 23 *n* 4 *f*
Atmospheric Waves in the Atlantic, 9 *d* 8 *a*
Attfield (John) Lead in Potable Water, 29 *o* 7 *f*—31 *o* 10 *e*
Attorneys, Admissions of, 24 *o* 11 *a*
—— and Solicitors, New Act about, 4 *n* 11 *d*
Attwood (—) of Cheshunt, the Issue of the Thousand Pound Checks, 30 *d* 4 *f*
Auctioneers and Appraisers, Return of Duty on, 2 *o* 11 *b*
AUSTRALIA:—
—— Adelaide, Reception of Forrest the Explorer at, 26 *d* 10 *f*
—— Agricultural Reports, 5 *o* 4 *e*

Australia (*continued*).
—— Bowen (Sir George) Grand Ball on Her Majesty's Birthday, 5 *o* 4 *d*
—— Census, Report, 5 *o* 4 *e*
—— Church of England Parliament in Session 4 *d* 4 *e*
—— Colonial Synod to Elect a Bishop, 26 *d* 8 *a*
—— Commercial Intelligence, 11 *d* 6 *a*—26 *d* 8 *a*
—— Dredging off the Coast from the *Challenger*, 5 *o* 4 *f*
—— Emigration, 4 *d* 4 *d*
—— Export Returns, 15 *o* 5 *e*
—— Finances, 28 *o* 4 *d*—3 *d* 8 *c*
—— Fine Art Exhibition at East Melbourne, 5 *o* 4 *e*
—— Forrest (John) Explorations in, 26 *n* 9 *f*
—— Exploring Expedition, 3 *o* 3 *d*—48 *n* 10 *d*—26 *d* 10 *f*
—— Finding Gold in Melbourne, 27 *n* 5 *e*
—— Free Traders, 28 *o* 4 *d*
—— Gold Fields, 4 *d* 4 *f*
—— Hunting in, 4 *d* 4 *e*
—— Loans, 26 *d* 8 *b*
—— Mails, Improved Speed in Forwarding, 5 *o* 4 *e*
—— Mint, Col. Ward's Report on, 5 *o* 4 *e*
—— Missionary News, 5 *b* 4 *f*
—— Money Market, 5 *o* 4 *f*
—— National Education, 4 *d* 4 *e*
—— New Ministry, 28 *o* 4 *d*
—— Opening Institutions on Sundays, 26 *d* 8 *b*
—— Polynesian Labour Act, 4 *d* 4 *f*
—— Population Returns, 20 *n* 4 *f*
—— Postal Arrangements with, 25 *d* 4 *b*
—— Progress of the Colony, 23 *d* 4 *f*
—— Public Debt of, 4 *d* 5 *a*
—— Race Day in Melbourne, 26 *d* 8 *b*
—— Railway Reports, 5 *o* 4 *e*
—— Railways, 26 *d* 8 *a*
—— Resignation of Mr. Francis, 5 *d* 4 *d*
—— Revenue Returns, 9 *o* 3 *d*—4 *d* 4 *d*
—— Sale of Rams, 28 *o* 4 *e*
—— South Australia Revenue Returns, 29 *o* 10 *e*—26 *d* 10 *f*
—— Sugar Harvest, 5 *o* 4 *e*
—— Water Supply, 26 *d* 8 *a*
—— Western, Notes about, 12 *o* 11 *c*—5 *n* 12 *b*
—— Blue Book about, 17 *o* 11 *e*
—— Progress of the Colony, 17 *d* 10 *f*
—— Revenue Returns, 29 *o* 10 *d*
Australian Gum Tree, 10 *o* 5 *d*
—— Company for Direct Steam Communication with, 18 *n* 6 *b*—20 *n* 6 *a*—21 *n* 6 *a*—23 *n* 6 *a*
—— Gold, 26 *o* 10 *c*—17 *n* 4 *f*
—— Meat Preserving, 22 *o* 6 *d*—28 *n* 6 *c*—21 *d* 7 *a*
—— Mortgage Land and Finance Company, 20 *o* 4 *a*
—— Tinned Meats, 16 *o* 4 *b*
—— Trade, 17 *n* 6 *d*—19 *d* 4 *f*
—— Wages, 29 *d* 3 *f*
—— Wines, 5 *d* 10 *d*
—— Wool, *see* Wool.
AUSTRIA :—
—— Abp. of Vienna's Address on Church and State in Germany, 5 *o* 5 *c*—10 *o* 10 *a*
—— All Saints Day in, 7 *n* 5 *c*
Austria (*continued*).
—— Armies, Exploits of Italian Conferred on the Officers and Crew, 3 *o* 5 *c*
—— Bohemian and Moravian Bishops Confer-ence, 19 *d* 9 *f*
—— Budget, 23 *n* 2 *f*—12 *d* 6 *n*
—— Case of the Abp. of Almütz, 18 *n* 5 *d*
—— Court Circular—Departure of the Empress from the Isle of Wight, 2 *o* 9 *f*—3 *n* 5 *c*
—— Address of the Inhabitants of Venice to, 2 *o* 9 *f*
—— Return Journey, 5 *d* 5 *c*—8 *o* 8 *c*
—— Customs Conference with Russia, 12 *d* 5 *c*
—— Convention with Persia, 25 *n* 5 *d*
—— Ecclesiastical Laws, 19 *n* 5 *c*
—— Estimates, 19 *d* 9 *f*
—— Exports and Imports, 24 *n* 10 *c*
—— Finance Committee, 27 *n* 5 *d*—24 *d* 5 *d*
—— Foreign Office Notices, 6 *n* 5 *d*
—— Forgery of Coupons on the Hungarian-Ostbahn Rail, 28 *d* 8 *a*
—— Laufer (Dr.) and Court Appointments, 19 *d* 9 *f*
—— Military Budget, 9 *d* 5 *d*
—— Miscellaneous News, 9 *n*—3 *d*—14 *n* 5 *d*—26 *n* 5 *c*
—— Municipal Government in Vienna, 25 *n* 5 *c*
—— Elections, 2 *d* 7 *c*
—— New Penal Code, 16 *n* 5 *c*
—— Promotion in the Army, 10 *n* 10 *b*
—— Public Companies, Bill on, 7 *n* 5 *d*
—— Railway Works, 22 *n* 5 *d*
—— Reichsrath, New Life Members Created, 2 *o* 5 *d*
—— Estimates, 21 *o* 5 *c*—23 *o* 7 *f*—24 *n* 10 *c*
—— Meeting of, 20 *o* 7 *f*
—— Proceedings, 7 *n* 5 *c*—19 *n* 5 *c*—24 *n* 11 *c*—1 *d* 5 *c*
—— Representation of Great Proprietors, 23 *d* 5 *c*
—— Volkstimme Petition, 23 *d* 5 *c*
—— Adjournment, 23 *d* 5 *c*
—— Roman Catholic Church in, Stringent Rules of, 3 *n* 4 *f*
—— Russian Customs Conference, 18 *n* 5 *d*
—— School Inspection Law, Modifying of, 1 *d* 5 *c*
—— Stagnation of Trade in, 8 *d* 9 *f*
—— Vienna Exhibition, 14 *n* 8 *d*—12 *d* 9 *f*
—— Artistic Religious Entertainment by a Russian Lady in, 16 *d* 5 *f*
—— Estimates of the Town of, 17 *o* 9 *f*
—— Exhibition Medals, &c., 21 *n* 9 *f*
—— Free Masons Lodge in, Refused by Government, 19 *o* 5 *d*
Austrian North Vale Expedition, 12 *d* 4 *n*—13 *o* 11 *a*—22 *o* 5 *c*—22 *n* 10 *c*
—— Embassy, 10 *n* 9 *f*—22 *d* 3 *c*
Ayeling (Dr. C. T.) at the Hampstead Hospital, 5 *d* 6 *b*

B.

Baby Farming, 17 *d* 3 *f*
Baden Baden, Private Play at, 29 *o* 4 *d*
Baden-Powell (W.) on the Wreck of the *La Plata*, 8 *o* 7 *b*
Badger (Geo. Percy) on the Patriarchate of Antioch, 16 *o* 9 *c*

Bagshawe (Bp.) on the Vaticati Decree, 25 n 7 d
Baker (G. A.) on the Charges Against West Hartlepool, 29 d 6 a
Balaklava, Battle of, Anniversary of, 27 o 7 f—31 o 7 d
Balcarce (M.) on the Argentine Confederation, 15 d 5 f
Baldiya, Pindall and Cox, on the Parker Swindle, 24 o 12 b
Ballinasloe Fair, 7 b 2 f—9 o 6 a—9 b 5 f—10 o 9 f
Balloon Experiments by Capt. Burnaby, 2 n 10 c
—— Medals to the Rescuers of the French Aeronauts, 16 d 2 c
Baly (Archdn.) on Europeans in India, 28 o 5 f
Bank Act, Deputation to Government about, 27 n 6 e
—— Holydays, Notes about, 16 d 7 b
—— Inquiry as to when Bills of Sunday will Fall Due, 23 d 7 a
—— List of City Firms Intending to Close till Tuesday, 16 d 7 b—17 d 7 b—21 d 7 b
BANKING:—
—— Advances on Stock by Bankers, 3 o 7 b
—— Anglo-Egyptian, 16 n 6 a
—— Hungarian, 16 d 7 a
—— Austrian National, 14 o 5 a
—— Bank of Alexandria, 21 o 6 b
—— of Belgium, 21 n 5 a
—— of Brazil, 2 d 7 d
—— of British North America, 4 d 6 a
—— of England, Weekly Returns, 2 o 6 d & b—9 o 5 b & c—16 o 4 b & c—23 o 4 b & c—30 o 4 b & c—6 n 6 b & c—13 n 4 b & c—20 n 6 b & c—27 n 6 b & c—4 d 6 b & c—11 d 7 b & c—18 d 4 b & c—25 d 4 c & d
—— Dividend Notices, 2 n 6 a—20 n 6 a
—— Election of Directors, 20 n 6 a
—— Notes in Circulation, 2 o 6 a—9 o 5 b—16 o 4 b—23 o 4 b—30 o 5 b—6 n 6 b—13 n 4 b—20 n 6 b—27 n 6 b—4 d 6 b—11 d 7 b—18 d 4 b—25 d 4 c
—— Return of Public Income from Profits of Issue, 7 n 6 b
—— Reserve, 13 n 4 b
—— Stock of Bullion, 2 o 6 a—23 o 4 b—27 o 4 b—20 n 6 b—11 d 7 b
—— Notes about, 28 d 7 c—24 d 6 a
—— of France, Weekly Return, 2 o 6 c—9 o 5 c—16 o 4 c—23 o 4 c—30 o 4 d—6 n 6 d—13 n 4 c—20 n 6 c—27 n 6 c—4 d 6 c—11 d 7 c—18 d 4 c—25 d 4 d
—— Withdrawal of the Twenty Frane Note, 22 d 8 a
—— of Prussia, Weekly Returns, 5 o 5 c—12 o 5 b—20 o 3 c—27 o 3 c—13 n 5 d—18 n 5 d—27 n 5 b—4 d 5 c—11 d 5 d—18 d 5 c
—— to be the German National Bank, 16 n 5 c—25 n 5 c
—— Gold Held by, 17 n 5 c
—— of Hindustan, China and Japan, 2 d 6 b
—— of New South Wales, 30 o 4 a—21 d 7 a—29 d 5 a
—— of New Zealand, 5 n 6 a—16 d 7 a—18 d 4 b
—— of Russia, 12 o 5 c—28 n 5 c
—— Bankers' Clearing House, 2 o 6 b—9 o 5 c—
Banking (*continued*).
16 o 4 c—23 o 4 c—30 o 4 c—6 n 6 c—13 n 4 c—20 n 6 c—27 n 6 c—4 d 6 d—11 d 7 c—18 d 4 c—25 d 4 d
—— Bills and Notes of, Return of Composition, 7 o 6 d
—— Central, for Land Mortgage Bonds of Russia, 4 d 6 a—5 d 7 a
—— Chartered, of India, Australia and China, 1 o 4 a
—— Mercantile of India, London and China, 2 o 6 a—19 o 7 a
—— Check Bank, First Annual Report, 1 d 6 b—24 o 7 b
—— Colonial, 23 d 7 a
—— Commercial of Canada, Taken up by the Merchant's Bank, 10 d 7 a
—— Comparison of the Bank Rates with Consols and French Rentes, 2 o 5 a—9 o 5 b—16 o 4 c—23 o 4 b—30 o 4 c—6 n 6 b—13 n 4 b—20 n 6 b—27 n 6 b—4 d 6 b—11 d 7 b—18 d 4 b—25 d 4 c
—— Co-Operative Bank, 11 n 6 b—1 d 6 b—3 d 6 a
—— Offers 90,000 Shares of £1 of the British Imperial Insurance Corporation, 1 d 6 b
—— Dudley and West Bromwich Banking Company, 6 o 4 a—8 o 7 a
—— English of Rio de Janeiro, 12 n 6 a—2 d 7 d—4 d 6 b
—— Imperial of Germany, 17 n 5 d
—— Ottomah, 15 o 6 a—2 n 5 d
—— Irish Note Circulation, 29 d 4 b—19 n 6 b
—— Land Mortgage of India, 14 d 7 a
—— London and English, 27 n 6 a
—— and River Plate, 25 n 6 a—19 d 8 a
—— and South African, Retirement of General Manager, 1 o 4 a
—— and Westminster, 6 o 4 a
—— Midland Banking Company—Leeds Branch—New Manager, 28 o 6 a
—— National of Belgium, Weekly Returns, 5 o 5 a—12 o 5 a—19 o 5 a—2 n 5 d—9 n 5 c—16 n 5 d—30 n 5 d—7 d 5 f—14 d 5 f—21 d 5 c—28 d 3 d
—— of Australasia, 7 n 6 b—22 d 8 a—29 d 5 b
—— of India, 7 b 6 a
—— Provincial Bank, 2 d 6 a—28 d 7 a
—— of Scotland, 22 d 6 a
—— New London and Brazilian, 3 o 6 a
—— York Associated Banks, Weekly Return, 5 o 5 c—12 o 5 d—19 o 5 c—23 n 5 f—30 n 5 c—14 d 5 f—21 d 5 f—28 d 3 d
—— Table of the Clearing House Returns, 14 d 7 a
—— Private and Joint Stock Banks Circulation Returns, 27 o 4 b—21 n 6 b—25 d 4 c
—— Royal of Scotland, 25 n 6 a
—— Saratoff Simbirsk Bank, 5 d 7 b
—— Standard Bank of British South Africa, 15 o 6 a
—— State of Shares, *in every day's paper*
—— Scotch and Irish Banks Circulation Returns, 27 o 4 b—21 n 6 b—25 d 4 c
—— Souhegan National Bank—Bold Robbery of, 2 n 7 b

Banking *(continued)*.
—— Territorial of Spain—a Bubble Company, 12 *n* 5 *a*—18 *n* 5 *d*
—— Union of Australia, 22 *o* 6 *a*
——— of London, 31 *d* 6 *a*
Bankers Notes, Return of Stamps on, 20 *o* 7 *e*
BANKRUPTCIES:—
—— Abbott, A., 25 *n* 8 *b*
——— W., 9 *d* 8 *a*
—— Abell, Geo. M., 5 *d* 8 *c*
—— Adam, W., 26 *d* 6 *a*
—— Adamson, S. J., 21 *n* 8 *b*
—— Adye, Willett L., 31 *o* 7 *f*
—— Agnew, E. F., 21 *n* 8 *b*
—— Aitken, J., 31 *o* 7 *f*
—— Allott, Alfred, 28 *o* 8 *b*
—— Anderson, J. P., 17 *o* 7 *e*
——— R., 24 *o* 5 *f*
——— W., 10 *o* 8 *a*—9 *d* 8 *a*
—— Appleby, H., 23 *d* 8 *c*
—— Arrowsmith, W., 10 *o* 8 *a*
—— Ashton and Evans, 18 *n* 8 *c*
—— Bagshawe, John Jas., 19 *d* 8 *b*
—— Baillie, —, 14 *o* 6 *f*
——— J., 18 *n* 8 *c*
——— W. T., 9 *d* 8 *a*
—— Bain, J., 28 *n* 7 *c*
—— Ball, J. D., 17 *o* 7 *e*
—— Band, J. and R., 18 *n* 8 *c*
—— Barber, H. C., 21 *o* 6 *a*
—— Barclay, A. and J. W., 19 *d* 8 *b*
——— J., 28 *n* 7 *c*
——— and Hoey, 19 *d* 8 *b*
—— Barnett, R. G. I., 16 *d* 8 *c*
—— Barr, J., 28 *o* 8 *b*
—— Baxter, J. H., 19 *d* 8 *b*
—— Beer, A., 28 *n* 7 *c*
—— Bell, D., 16 *d* 8 *c*
—— Bennett, T. H. and F., 14 *n* 8 *d*
—— Bonfellow, James O., 16 *d* 8 *c*
—— Bowers and Aitken, 31 *o* 7 *f*
—— Breward, John Edward, 3 *o* 6 *e*
—— Brindley, Rev. Fred., 3 *o* 6 *e*
—— Brooks, S., 25 *n* 8 *b*
—— Brown, A. and R., 28 *o* 8 *b*
——— J., 19 *d* 8 *b*
—— Buchan, J., 31 *o* 7 *f*
—— Buckley, J. B., 24 *o* 5 *f*
—— Budd, R., 7 *n* 8 *a*
—— Burn, G., 21 *o* 6 *a*
—— Bury, Maxwell, 7 *n* 8 *a*
—— Byrne, Thos., 14 *o* 6 *f*
—— Calder, T., 17 *o* 7 *e*
—— Caldwell, George, 17 *o* 7 *e*
—— Cameron, T., 11 *n* 8 *b*
—— Cave, George, 18 *n* 8 *c*
—— Chalmers and Gillespie, 28 *n* 7 *c*
—— Christie, T., 14 *n* 8 *d*
—— Clark, Eliz. Ann, 10 *o* 8 *a*
—— Clawsen, P. H., 30 *d* 8 *b*
—— Cleghorn, Joseph John, 18 *n* 8 *b*
—— Clifford, Jeremiah, 5 *d* 8 *c*
—— Cochrane, W., 21 *n* 8 *b*
—— Coleman, J., 21 *o* 6 *a*
—— Cooper, Henry Dudley, 16 *d* 8 *c*
—— Coulson, J. and R., 2 *d* 8 *b*
—— Coyle, J., 30 *d* 8 *b*

Bankruptcies *(continued)*.
—— Cranshaw, Elijah, 31 *o* 7 *f*
—— Crawford and King, 25 *n* 8 *b*
—— Crevey, J., 12 *d* 6 *f*
—— Crombie, T., 26 *d* 6 *a*
—— Dallas, Aristides Antonio, 28 *o* 8 *b*
—— Dalziel, D. A., 7 *o* 10 *b*
—— Davidson, J., 24 *o* 5 *f*
——— W., 17 *o* 7 *e*
—— Dean, W., 26 *d* 6 *a*
—— De-Woolf, L., 12 *d* 6 *f*
—— Dickson, A., 9 *d* 8 *a*
—— Doig, D., 12 *d* 6 *f*
—— Donaldson, W., 5 *d* 8 *c*
—— Druce, G. F., 9 *d* 8 *a*
—— Drummond, S., 24 *o* 5 *f*
—— Duncan and Craig, 21 *n* 8 *b*
—— Durie, D., 14 *n* 8 *d*
—— Earsley & Co., 4 *n* 7 *e*
—— Edington, John Dalrymple, 31 *o* 7 *f*
—— Edmeades, W., 24 *o* 5 *f*
—— Edwards, T., jun., 19 *d* 8 *b*
—— Eggs, W., 26 *d* 6 *a*
—— Ellis, Alfred, 4 *n* 7 *e*
—— Featherston, J., 19 *d* 8 *b*
—— Featherstone, J., 21 *o* 6 *a*
—— Feeney, William, 24 *o* 5 *f*
—— Ferrige and Sutton, 28 *n* 7 *c*
—— Firn, J., 7 *n* 8 *a*
—— Fitch, H. A., 18 *n* 8 *b*
—— Foreman, J., 7 *n* 8 *a*
—— Forgie, T., 9 *d* 8 *a*
—— Forrest, J. F., 14 *n* 8 *d*
—— Forrester, Robert, 28 *o* 8 *b*
—— Fruhling and Couresh, 19 *d* 8 *b*
—— Gale, Henry Stanley, 11 *n* 8 *b*
—— Gamage, D. R. C., 21 *o* 6 *a*
—— Gardner, E. C., 7 *n* 8 *a*
—— Geck, Gustavus, 31 *o* 7 *f*
—— Gifford, E. S., 28 *o* 8 *b*
—— Gill, J., 28 *o* 8 *b*
—— Glen and Henderson, 19 *d* 8 *b*
—— Goldby, Richard, 17 *o* 7 *e*
—— Goodyear, G. R., 21 *n* 8 *b*
—— Gordon, D., 7 *n* 8 *a*
—— Gomersall and France, 10 *o* 8 *a*
—— Grant, Rev. Thos., 3 *o* 6 *e*
—— Green, C., 3 *o* 6 *e*
—— Greer, F. H., 17 *o* 7 *e*
—— Griffiths, Ebenezer, 17 *o* 7 *e*
—— Griggs, Isaac, 24 *o* 5 *f*
—— Gutman, A., 17 *o* 7 *e*
—— Hale, G., 21 *o* 6 *a*
—— Hall & Co., 24 *o* 5 *f*
—— Hallwood, Henry S., 5 *d* 8 *c*
—— Hansen and Abrahamsen, 25 *n* 8 *b*
—— Harper, Robert, 7 *o* 10 *b*
—— Harris, Wm., 11 *n* 8 *b*
—— Harrinson, T., 12 *d* 6 *f*
—— Hart and White, 18 *n* 8 *c*
—— Hartley, F. W., 19 *d* 8 *b*
—— Hawkesley and Fretwell, 24 *o* 5 *f*
—— Hawthorn, C. H., 4 *n* 7 *e*
—— Henderson, R., 7 *n* 8 *a*—16 *d* 8 *c*
—— Hibbert, W., 25 *n* 8 *b*
—— Hickman, Henry, 5 *d* 8 *c*
—— Hill, J. T., 30 *d* 8 *b*

Bankruptcies *(continued)*.
—— Hogg, Joseph, 5 *d* 8 *c*
—— Holland, George, 3 *o* 6 *e*
—— Hollobone, N. G., 9 *d* 8 *a*
—— Holton, John P., 16 *d* 8 *c*
—— Hooper, John, 28 *o* 8 *b*
—— Hoponer and Berge, 5 *d* 8 *c*
—— Howe, T. P., 21 *n* 8 *b*
—— Howie, R., 30 *d* 8 *b*
—— Hunter, G., 14 *n* 8 *d*
—— Hutchinson, William, 17 *o* 7 *e*
—— W. H., 12 *d* 6 *f*
—— Ingham, W., 2 *d* 8 *b*
—— Jackson, George, 18 *n* 8 *c*
—— James, Edwin, 31 *o* 7 *f*
—— Jamieson, J., 17 *o* 7 *e*
—— Jeffrey, G., 9 *d* 8 *a*
—— Jaques, Robert, 31 *o* 7 *f*
—— Jenkins, T., 9 *d* 8 *a*
—— Jobson, William, 21 *n* 8 *b*
—— Johns, W., 21 *o* 6 *a*
—— Johnston, John, 3 *o* 6 *e*
—— Johnstone, A., 2 *d* 8 *b*
—— Jones, J., jun., 7 *n* 8 *a*
—— Joy, F., 28 *n* 7 *c*
—— Justice, John, 5 *d* 8 *c*
—— Kay, Lewis R., 4 *n* 7 *e*
—— Keeley, H., 24 *o* 5 *f*
—— Keeping, Thos., 23 *d* 8 *c*
—— King, Duncan, 14 *o* 6 *f*
—— L., 9 *d* 8 *a*
—— Kingham, W., 30 *d* 8 *b*
—— Knebel, Samuel Frederick, 31 *o* 7 *f*
—— Langham, Thos., 5 *d* 8 *c*
—— Law, A., 10 *o* 8 *a*
—— Leith, D. M., 23 *d* 8 *c*
—— Le Mills, E., 2 *d* 8 *b*
—— Leschkau, W., 11 *n* 8 *b*
—— Lindsay, Edw., 16 *d* 8 *c*
—— Lister, Charles Lionel, 19 *d* 8 *b*
—— Livett, Richard, 16 *d* 8 *c*
—— Lockhart, M., 9 *d* 8 *a*
—— Lockyer, Henry, 18 *n* 8 *c*
—— Long, J., 28 *n* 7 *c*
—— Lonsdale, F. E., 11 *n* 8 *b*
—— Low, George, jun., 7 *o* 10 *b*
—— Lumgair, R., 19 *d* 8 *b*
—— Lumsden, R., 19 *d* 8 *b*
—— M'Adie, D., 21 *o* 6 *a*
—— Macaire, Wm., 14 *o* 6 *f*
—— M'Clure, D., 9 *d* 8 *a*
—— Macdonald, A., & Co., 5 *d* 8 *c*
—— M'Dongall, A. S., 28 *n* 7 *c*
—— Mackay, A., 16 *d* 8 *c*
—— M'Kellar, R., 14 *o* 6 *f*
—— M'Kie, E. A., 7 *n* 8 *a*
—— M'Kinlay, J., 23 *d* 8 *c*
—— Mavins, Thomas, 10 *o* 8 *a*
—— Malcolm, A., 18 *n* 8 *c*
—— Marshall, F. A., 28 *n* 7 *c*
—— J., 16 *d* 8 *c*
—— Marten, W. H., 14 *n* 8 *d*
—— Mathew, J. G., 24 *o* 5 *f*
—— Matthews, F., 10 *o* 8 *a*
—— Maunder, W. D., 14 *n* 8 *d*
—— Mayor, Hauff, 7 *o* 10 *b*
—— John, 17 *o* 7 *e*

Bankruptcies *(continued)*.
—— Medcalf, A., 28 *n* 7 *c*
—— Meldrum, J., 18 *n* 8 *c*
—— Meek, G. S., 14 *n* 8 *d*
—— Merrott and Bickers, 12 *d* 6 *f*
—— Miles, J. W., 28 *n* 7 *c*
—— Mill, W., 26 *d* 6 *a*
—— Miller, D. C., 14 *o* 6 *f*
—— J., 21 *n* 8 *b*
—— Mills, E. C., 25 *n* 8 *b*
—— Minto, G., 7 *n* 8 *a*
—— Minton, John, 18 *n* 8 *c*
—— Montgomery, J., 26 *d* 6 *a*
—— Morgan, H., 28 *n* 7 *c*
—— Morrison, W., 28 *o* 8 *b*
—— Mottley, G. A., 2 *d* 8 *b*
—— Murdoch, R., 18 *n* 8 *c*
—— Myer, Henry, 10 *o* 8 *a*
—— Nasmyth, J., 7 *o* 10 *b*
—— Nichols, William, 16 *d* 8 *c*
—— Norton, A. L., 30 *d* 8 *b*
—— Ommondser, —, 16 *d* 8 *c*
—— Onslow, H. L., 18 *n* 8 *c*
—— Orchard, J., 26 *d* 6 *a*
—— Ord and Purvis, 19 *d* 8 *b*
—— Orr, R., 7 *n* 8 *a*
—— Palliser, F., 23 *o* 8 *b*
—— Paterson, T., 11 *n* 8 *b*
—— Patterson, William, 3 *o* 6 *e*
—— Pentzlin, A. L. F., 24 *o* 5 *f*
—— Phillips, Jesse, 7 *o* 10 *b*
—— Pickson, S., 21 *o* 6 *a*
—— Plant, Thos., 18 *n* 8 *c*
—— Price, T., 7 *n* 8 *a*—19 *d* 8 *b*
—— Wm. Ledward, 11 *n* 8 *b*
—— Pritchard T., 21 *n* 8 *b*
—— Pyle, J., 14 *n* 8 *d*
—— Quermer, C., 26 *d* 6 *a*
—— Ralston, D., 10 *o* 8 *a*
—— Randell, Wm., 21 *n* 8 *b*
—— Rausch, W. L., 30 *d* 8 *b*
—— Read, Jane, 16 *d* 8 *c*
—— Reed, Thos. B., 17 *o* 7 *e*
—— Reid, G. A., 28 *n* 7 *c*
—— W., 28 *o* 8 *b*
—— Richardson, Fred. Lowry, 7 *o* 10 *b*
—— J. K., 14 *o* 6 *f*
—— Riley, H., jun., 21 *o* 6 *a*
—— Rodgers, J., 7 *o* 10 *b*
—— Ross, J., jun., 28 *n* 7 *c*
—— Rost and Hainsworth, 10 *o* 8 *a*
—— Russell and Malcolm, 14 *n* 8 *d*
—— Sawmiller, A. L., 24 *o* 5 *f*
—— Scott, G., 30 *d* 8 *b*
—— R. W., 31 *o* 7 *f*
—— Scroggie, W. S., 9 *d* 8 *a*
—— Seabrook, Henry Pledger, 28 *o* 8 *b*
—— Seaman, S., 28 *n* 7 *c*
—— Shackleton, John, 19 *d* 8 *b*
—— Sharpe, Richard, 23 *d* 8 *c*
—— Shrimpton, John Charles, 28 *o* 8 *b*
—— Sinclair, J., 26 *d* 6 *a*
—— Slidders, J., 9 *d* 8 *a*
—— Smith, J., 25 *n* 8 *b*
—— John, 28 *o* 8 *b*
—— T., 14 *o* 6 *f*
—— Sparkes, W., 19 *d* 8 *b*

Bankruptcies (*continued*).
—— Sparks, N., 21 *o* 6 *a*
—— Spinks, J., 2 *d* 8 *b*
—— Spry, James, 18 *n* 8 *c*
—— Squire, G., 28 *n* 8 *b*
—— Steel, J., 19 *d* 8 *b*
—— Stets, J., 7 *n* 8 *a*
—— Stovald, H., 2 *d* 8 *b*
—— Stower, G. W., 9 *d* 8 *a*
—— Street, W. F., 26 *d* 6 *a*
—— Stronach, G., 10 *o* 8 *a*
—— Sudden, J., 30 *d* 8 *b*
—— Sutcliffe, J., 9 *n* 8 *b*
—— Swain, E. H. T., 7 *n* 8 *a*
—— Henry, 21 *o* 7 *f*
—— Sykes, Richard, 14 *o* 6 *f*
—— Tailford, W., 28 *n* 7 *a*
—— Taylor, A. G., 26 *d* 8 *a*
—— Clayton, 16 *d* 8 *c*
—— H., 4 *n* 7 *a*
—— Terry, T., sen., 7 *n* 8 *a*
—— Thompson, John, 11 *n* 8 *b*
—— J. W. M., 19 *d* 8 *b*
—— Thomson, D., 5 *d* 8 *c*
—— W., 11 *n* 8 *b*
—— W. G., 11 *n* 8 *b*
—— Thubron, Richard and Matthew Henry, 14 *n* 8 *d*
—— Todd, J., 21 *n* 8 *b*
—— J. C., 12 *d* 6 *f*
—— Tollitt, G., 21 *n* 8 *b*
—— Turner, G., 10 *o* 8 *a*
—— Usher, A. E., 25 *n* 8 *b*
—— Vieser, E., 12 *d* 6 *f*
—— Vinson, H. and W. W., 18 *d* 8 *b*
—— Vlau, Jacob, 5 *d* 8 *c*
—— Walker, A., 14 *o* 6 *f*
—— Warriner, Geo. Simon, 23 *d* 8 *c*
—— Watson, T. W. and D., 28 *n* 7 *c*
—— Watts, R. H., 7 *n* 8 *a*
—— Westerburn, L. J., 21 *n* 8 *b*
—— Welch, Alfred Raymond, 16 *d* 8 *c*
—— J. F., 5 *d* 8 *c*
—— White, N., 9 *d* 8 *a*
—— Whitehead, W. H., 2 *d* 8 *b*
—— Williams, David, 16 *d* 8 *c*
—— R., 26 *d* 6 *a*
—— Williamson, J., 5 *d* 8 *c*
—— T., 23 *n* 8 *b*
—— Wilson, C. W., 25 *n* 8 *b*
—— Wolfe, Francis, 16 *d* 8 *c*
—— Winch, Henry, 28 *n* 7 *c*
—— Wood, D., 25 *n* 8 *b*
—— John, 3 *o* 6 *a*
—— L. E. G. Powys, 23 *d* 8 *c*
—— E. T., 26 *d* 6 *a*
—— Woollen, J. and M., 4 *n* 7 *c*
—— Woolliscroft, E. S., 12 *d* 6 *f*
—— Wright, John, 28 *n* 8 *d*
—— Yates, G., 19 *d* 8 *b*
—— Young, A. J., 2 *d* 8 *b*
—— and Armstrong, 9 *n* 8 *a*

BANKRUPTCIES ANNULLED.—
—— Angerstein, Wm. John N., 28 *o* 8 *b*
—— Appels, 23 *n* 11 *c*
—— Constable, Geo., 23 *d* 8
—— Dallas, A. A., 12 *d* 6 *f*

Bankruptcies Annulled (*continued*).
—— Ellis, A., 19 *d* 8 *b*
—— Fawcett, T., 14 *n* 8 *d*
—— Fellows, C. J., 21 *o* 6 *a*
—— Gatehouse, C., 23 *d* 8 *a*
—— Hainsworth, J. F., 11 *n* 8 *b*
—— Harris, W., 14 *n* 8 *d*
—— Heare, Peter Merrik, 14 *n* 6 *f*
—— Hennings, H.,
—— Hodges, J. C., 7 *n* 8 *a*
—— Hoole, Wm. Stephen, 28 *o* 8 *b*
—— Hurdle, H. J., 23 *d* 8 *c*
—— Kay, L. R., 23 *d* 8 *c*
—— Lees, Harcourt Alfred, 28 *o* 8 *b*
—— Macgregor, J. D., 16 *d* 8 *c*
—— Marriage, R., 21 *n* 8 *b*
—— Odger, George, 14 *o* 6 *f*
—— Oldfield, William, 14 *o* 6 *f*
—— Osborne, J. S. F., 23 *d* 8 *c*
—— Portass, William, 10 *o* 8 *a*
—— Robinson, R. B., 7 *n* 8 *a*
—— Savage, Fred., 24 *o* 5 *f*
—— Sheffield, James, 14 *o* 6 *f*
—— Stanway, Thomas, 5 *d* 8 *c*
—— Stone, F. W., 9 *d* 8 *a*
—— Tobias, A. J., 18 *n* 8 *b*
—— Villiers, Edmund, 10 *o* 8 *a*
—— Walford, Frederick, 14 *o* 6 *f*
—— Williams, E., jan., 25 *n* 8 *b*

BANKRUPTCY COURT:—
—— Appeals, 9 *n* 11 *d*
—— Days of Sittings, *in every day's paper*
—— Public Examinations, 3 *a* 6 *c*—7 *o* 10 *b*—10 *o* 5 *a*—14 *o* 6 *y*—17 *p* 7 *c*—21 *o* 6 *a*—24 *o* 5 *f*—28 *o* 8 *b*—31 *o* 7 *f*—4 *n* 7 *c*—11 *n* 8 *b*—14 *n* 8 *d*—18 *n* 8 *c*—21 *n* 8 *b*—25 *n* 8 *b*—28 *n* 7 *b*—2 *d* 8 *b*—5 *d* 8 *c*—9 *d* 8 *a*—12 *d* 6 *f*—16 *d* 8 *c*—19 *d* 8 *b*—23 *d* 8 *c*—26 *d* 6 *a*—30 *d* 8 *b*
—— Barber, J. H., 23 *d* 11 *c*
—— Barwick, Henry, 19 *n* 12 *a*
—— Batty, George, 29 *o* 11 *d*
—— *re* Bedell, Charles, 28 *n* 11 *d*
—— Bedford, Stanley, 10 *d* 11 *c*
—— *ex parte* Bolland—*re* Holden, 10 *n* 11 *c*
—— Brodzink, Lewis, 6 *n* 11 *d*
—— *ex parte* Brown—*re* Hookes, 15 *d* 11 *c*
—— Burr, W. A. and A., 7 *n* 11 *c*
—— Collingwood, R. G., 21 *n* 8 *b*
—— Cotter, T. J., 23 *d* 11 *c*
—— Croy, Charles Marie de, 14 *n* 11 *d*
—— Cunynghame, Sir E. A. T., 11 *n* 11 *f*
—— De Pas, Abraham D., 6 *n* 11 *d*
—— Drakeford, Bros., 3 *n* 9 *d*
—— Ellis, Bros., 23 *o* 9 *d*—30 *o* 9 *b*
—— Estcourt, Samuel, 25 *n* 11 *c*
—— *re* Farmer, Louis, 24 *d* 11 *c*
—— Ford, H. and J., 26 *n* 11 *b*
—— Franklin, Berryman, 7 *n* 11 *c*—9 *d* 11 *c*
—— Freeborne, Richard, 1 *d* 11 *c*
—— Fruhling and Conrath, 1 *o* 9 *b*—12 *n* 11 *f*
—— Greaves, John, 20 *n* 11 *c*
—— Green, Fredk. Henry, 26 *n* 11 *b*
—— Hart, Lemon, & Son, 27 *o* 9 *a*—3 *n* 9 *c*—4 *n* 11 *d*
—— Hodge, J. J., 3 *o* 12 *a*
—— Holderness and Nott, 7 *n* 11 *c*
—— Hounsell, G. C., 4 *n* 11 *c*

Bankruptcy Court (*continued*)
—— Jahn and Mehl, 14 *d* 11 *f*
—— Jay, Cooke & Co., Meeting, 15 *d* 9 *c*
—— Lechenberg, Baron Leopold de, 8 *o* 11 *f*
—— Lindsay, Edward, 11 *n* 11 *c*
—— *re* Lonsdale, 17 *d* 11 *c*
—— Marriott, Elizabeth, 16 *n* 11 *c*
—— M'Ewen, Alexander, 14 *n* 11 *d*—21 *n* 11 *d*—8 *d* 11 *d*—10 *d* 11 *c*
—— M'Leod, John, 9 *n* 11 *d*
—— Moore, A. H., 13 *n* 9 *c*
—— Myers, Henry, 28 *o* 9 *d*—31 *d* 11 *d*
—— *re* Newton, Sussex, 24 *d* 11 *f*
—— Odger, George, 9 *o* 10 *n*
—— Oppenheim and Schrader, 20 *n* 11 *c*
—— Phillips *re* Phillips, 10 *n* 11 *c*
—— Pitchford, E. B. and A. T., 9 *n* 11 *d*
—— Prosser, Wm. Jnd., 21 *d* 11 *c*—29 *d* 9 *d*
—— Ramsay, J. S., 9 *n* 11 *d*
—— *re* Rawlings, James, 28 *n* 11 *d*
—— Return of Fees in, 10 *o* 10 *d*
—— *re* Robinson, A. A., 17 *d* 11 *c*
—— Roche, John, 12 *o* 11 *d*
—— *re* Russell, Sir Wm., 28 *n* 11 *d*—14 *d* 11 *f*
—— *re* Sheriff of Herefordshire *re* Smith, 17 *n* 11 *d*—21 *n* 11 *d*
—— *re* Smith, 10 *d* 7 *c*
—— Stanford, A. P., 20 *d* 10 *f*
—— Swinhoe, W. G., 24 *d* 11 *f*
—— Sydney and Wiggins, 8 *o* 11 *f*—22 *d* 11 *c*—4 *n* 11 *c*—1 *d* 11 *c*—8 *d* 11 *d*
—— Valney and Pitron, 17 *n* 11 *c*
—— Walls, J. P., 4 *n* 11 *c*
—— Weale, C. J., 3 *o* 12 *a*—21 *d* 11 *c*
—— White, Wm. H., 7 *n* 11 *c*
—— *re* Wright, Andrew, 24 *n* 10 *f*
—— Ygiesias, J. R., & Co., 29 *o* 12 *d*
Bankruptcy Law, 9 *d* 7 *c*
Baptist Union of Great Britain, Autumnal Session at Newcastle, 7 *o* 7 *c*—9 *o* 9 *c*—10 *o* 7 *c*
Barclay (A. C.) at Taunton, 28 *o* 7 *d*
—— (J. W.) at Huntley, 20 *o* 6 *c*
Barker's Patent Continuous Hydraulic Self-acting Brake Company, 27 *o* 4 *d*
Barnsley Annual Cattle Fair, 14 *o* 6 *a*
Barrett (G. S.) on the Great Eastern Railway, 23 *d* 7 *f*
Barricades in London, 16 *n* 10 *d*
Barristers and Solicitors, 17 *o* 5 *c*—19 *o* 6 *b*—22 *o* 11 *c*
Barrow-in-Furness, 6 *o* 10 *a*—21 *n* 8 *a*
Barry (E. M.) National Gallery Improvements, 20 *n* 6 *f*
—— on the Industrial Dwellings Competition, 26 *d* 3 *f*
Bartlett (H. C.) on Lead Poisoning, 28 *o* 10 *d*—30 *o* 8 *f*
Bartleot (Col.) at Arundel, 13 *n* 5 *c*
Bass (M. A.) at Hull, 27 *n* 7 *f*
—— (M. J.) on Accidents to Railway Servants, 8 *o* 6 *c*—9 *o* 4 *d*—10 *o* 10 *f*—24 *b* 6 *f*
Bath, Presentation to Mr. Hunt on the Completion of his Fifth Year of Mayoralty, 11 *d* 9 *c*
—— and Wells Diocesan Conference, Fifth Annual, 15 *o* 7 *d*—20 *o* 8 *f*
Baths and Washhouses, 9 *n* 5 *f*
Battersea Bridge, 30 *d* 4 *c*
Bauer (Victor) on the Regent's Park Explosion, 30 *o* 6 *d*
BAVARIA:—
—— Elections in, 1 *o* 3 *d*
—— the Queen Dowager Embraces Roman Catholicism, 7 *o* 5 *c*—8 *o* 5 *b*—9 *b* 2 *c*—10 *o* 5 *c*—12 *o* 5 *c*—13 *o* 5 *c*—14 *b* 5 *d*—15 *o* 5 *d*—17 *o* 5 *a*
—— The Pope on the Event, 9 *o* 7 *f*
—— Rectification of Wine Bill, 19 *o* 6 *a*
—— Roman Address of Congratulation to, 2 *n* 5 *d*
Baxter (W. E.) on Free Italy, 19 *n* 12 *a*
Beach (W. B.) at Alton, 28 *o* 7 *f*
—— (W. W. B.) on Turnpike Trust Bondholders, 12 *d* 10 *d*
Beal (James) Municipality for London, 5 *o* 6 *c*
Beale (Lionel S.) on Dr. Tyndall's Meaning, 8 *n* 8 *c*
—— on Fever Germ, 16 *n* 10 *f*
Beardmore (Nath. St. B.) on the Rainfall, 16 *o* 10 *b*
Beating the Bounds at Maidenhead, 20 *n* 5 *f*
Beaumont (J. A.) on Insolvent Life Offices, 2 *n* 6 *f*
Beckett (Sir Edm.) Memorial to, 10 *d* 10 *f*
Bedding-out Plants, Distribution of, 2 *o* 11 *c*
Bedford College for Ladies, Grant of the Duke of Bedford to, 20 *n* 10 *d*
—— School, New Head Master, 27 *o* 7 *f*
—— Square, 14 *d* 11 *f*
Bedfordshire Middle Class School, 22 *d* 9 *f*
Bedwell (F. W. B.) on the Accidents on the Clyde, 24 *n* 5 *f*
Beecher-Tilton Scandal—Mr. Beecher Cheered at his Prayer Meeting, 5 *n* 5 *f*
—— Indicts Tilton and Moulton for Libel, 5 *o* 5 *f*—19 *o* 8 *a*
—— Reception of Mr. Beecher by his Congregation on his Return from his Tour, 15 *n* 7 *c*
Beer, Cider and Perry, Return of Excise Duty on, 6 *o* 3 *c*
Bees, Notes about, 22 *d* 4 *f*
—— and Ants, *see* ANTS
Begging Letter Impostures, 10 *n* 7 *c*
Belguinage at Ghent, 14 *b* 10 *f*
BELGIUM:—
—— Budget, 9 *d* 5 *c*
—— Colliers of Charleroi and the King, 25 *d* 3 *b*—28 *d* 3 *d*
—— Division into Two Military Circumscriptions, 21 *o* 5 *d*
—— Extradition and Expulsion, 2 *d* 5 *c*
—— of Taboureau, 5 *d* 5 *d*
—— Opening of the First English Church in, 17 *o* 11 *b*
—— Prize for a Work on Given Subject, 16 *d* 6 *a*
—— Science in, 28 *d* 5 *f*
Bell (W.) on Langalibalele, 21 *d* 5 *f*
Bellairs (—) on the Shipton Railway Accident, 26 *d* 3 *f*
Belmore (Lord) on Fiji, 28 *n* 10 *c*
Bencke (Professor) on Sea and Mountain Air, 28 *d* 10 *b*
Bendigo the Prize Fighter a Preacher, 1 *d* 8 *b*
Benedict (Sir Julius) Austrian Order Conferred on, 26 *o* 6 *c*

Benedict (Sir Julius) Orders Conferred on, 8 *o* 5 *d*
—— Testimonial to, 2 *n* 9 *f*
Benefices Augmented, 23 *a* 3 *e*
Benevolent Society for the Relief of Aged and Infirm Poor, Annual Banquet, 24 *n* 6 *f*
Bengal Famine, *see* INDIA
Benisch (A.) on the Church Congress at Brighton, 10 *o* 7 *d*
Benjamin (—) Sale of the Works of, 19 *d* 10 *f*
Bentinck (C.) at Whitehaven, 19 *n* 7 *c*
—— (G. C.) on the Artistic Completion of St. Paul's, 1 *d* 10 *c*
Benyon (—) at Maidenhead, 7 *o* 11 *e*
Benzoline, Sale of, 9 *n* 6 *d*
Berghest (T.) on the Chief Langalibalele, 18 *n* 6 *f*
Berkshire Tumulus, 2 *o* 11 *e*
Berth (R. J.) Municipal Election Petitions, 21 *d* 8 *d*
Bessemer Steam Ship, 22 *d* 10 *b*
Bethune (A. M.) on the Australian Postal Service, 4 *n* 6 *a*
—— on the Peninsular Oriental Company, 19 *n* 11 *c*
—— on Lascar Seamen and their Captains, 1 *d* 6 *d*
Beust (Count) on the Vienna Exhibition Medals, 21 *n* 9 *f*
Bible, New Translation. Meeting of the New Testament Revisers, 11 *n* 5 *c*—9 *d* 6 *b*
—— Old Testament Revisers, 3 *o* 7 *f*—21 *n* 7 *d*—19 *d* 5 *f*
Bickersteth (Dr. Edw.) on the Rubrics Commission, 15 *d* 6 *c*
Bicknell (W. L.) on the Shipton Accident, 30 *d* 6 *d*
Bilbao, Fuse Factory at, Letter from an Englishman at, 3 *d* 6 *f*
Billingsgate Market Report, 1 *d* 6 *f*
—— Laying the First Stone of the New, 17 *o* 5 *e*—28 *o* 6 *d*
Bills of Exchange, Return of Stamps for, 30 *d* 3 *d*
Biographies and Confidential Letters, Notes about, 2 *o* 11 *e*—7 *o* 6 *f*—14 *o* 8 *c*—15 *o* 9 *f*—22 *o* 11 *c*—26 *o* 7 *b*—28 *o* 5 *c*
Birds and the Frost, 24 *d* 6 *c*
—— Instruct of, 28 *d* 8 *f*
Birmingham Cattle and Poultry Show, 30 *n* 10 *f* 1 *d* 7 *c*
—— Dog Show, *see* DOG
—— Free Schools, *see* EDUCATION
—— Prince of Wales Presents 100*l* to the Midland Institute at, 18 *o* 10 *c*
—— Royal Visit to, *see* COURT CIRCULAR
—— Syndicate, 16 *o* 4 *a*
BIRTHS:—In consequence of the Registrar-General having a complete Alphabetical List from 1867, of all Births in the British Dominions, as also of all British Subjects born abroad, which can be inspected at any time at the Office in Somerset House, it is not deemed expedient to insert the Minimum Lists as advertised in the *Times*:
—— Edinburgh, Duchess of, of a Son, 15 *o* 9 *f*—16 *o* 7 *f*—24 *n* 8 *b*
—— Guikwar of Baroda, a Son by Lurmeebi, 23 *n* 4 *e*
Births *(continued)*.
—— Princess Malcom Khan, of a Son, 16 *d* 9 *f*
—— Quadruple at Aston, Hay, 16 *o* 10 *e*
Biter Bit—an Octopus Kills a Rat, 7 *d* 7 *e*
Black Prince in Cornhill, 1 *d* 10 *d*
—— Sea Shipwreck Society—Presentation of a Life Boat to by the Duke and Duchess of Edinburgh, 9 *n* 5 *c*
Blind Education, 21 *o* 6 *c*
—— Industrial Training of, 10 *n* 5 *d*
Blochaim Iron Company, 4 *d* 6 *d*—16 *d* 7 *f*
Blomfield (Rev. G. T.) on the Agricultural Children's Act, 7 *o* 6 *b*—18 *o* 6 *d*
—— Sacerdotalism, 20 *o* 9 *b*—22 *o* 7 *b*
Blood, Composition of, 22 *d* 11 *b*
—— Tax, 30 *d* 7 *d*
Blore (Geo. J.) on the Conference of Head Masters, 21 *d* 8 *a*
Boag (—) on a Lunar Rainbow, 20 *n* 10 *a*
Boarding Out Pauper Children, *see* PAUPERS
Bodleian Library, New Additions to, 22 *d* 6 *b*
Bogle (Robert) Journal of, in Thibet, 5 *d* 10 *b*
Bohemian Politics, 9 *o* 4 *b*
Boiler Explosions, Notes about, 24 *n* 10 *f*
Bokhara, Magnificent Gilt Carriage Presented to the Emir of, by the Emperor of Russia, 6 *d* 8 *a*
Bolivia and Chili, 31 *d* 10 *f*
Bond (Edw.) on Homes for Working Men, 28 *d* 5 *f*
—— (Thomas) Cure for Typhoid, 3 *d* 8 *e*
Bonded Commodities, Customs Return of Duties on 8 *o* 10 *d*
Bonham-Carter (—) Testimonial to, 9 *d* 7 *e*
"Bonnets," Its Nautical Meaning, 7 *d* 7 *e*
BOOKS:—
—— Bodleian Library, Additions to, 12 *d* 6 *a*
—— Garrison Libraries, 22 *o* 5 *f*
—— Memoirs of Journals in the Press, 27 *n* 5 *b*
—— Mr. Murray's Trade Sale, 14 *n* 9 *f*—13 *n* 7 *f*
—— Prices of German, 21 *n* 5 *c*
—— Rare, Sale of at Sotheby's, 4 *d* 7 *d*
—— Sale of the Library of John Gough Nichols, 14 *n* 10 *e*
—— Theiner (Father) Minutes of the Tridentine Œcumenical Council, 1 *d* 8 *b*
—— *Times* Column of New Books and New Editions, 1 *o* 9 *f*—3 *n* 12 *c*—6 *d* 10 *c*—8 *o* 12 *c*—10 *o* 12 *d*—12 *o* 11 *f*—13 *n* 12 *c*—14 *o* 12 *c*—15 *o* 12 *d*—16 *o* 10 *c*—20 *o* 12 *b*—21 *n* 11 *f*—22 *o* 12 *b*—23 *o* 10 *c*—24 *o* 12 *c*—25 *d* *d*—26 *n* 12 *d*—27 *o* 9 *f*—28 *o* 12 *d*—29 *o* 12 *d*—30 *o* 10 *c*—31 *o* 12 *d* & *e*—2 *n* 12 *a*—3 *n* 10 *a*—4 *d* 12 *b*—5 *n* 12 *b*—6 *n* 12 *c*—9 *n* 12 *d*—10 *n* 12 *d*—11 *d*—12 *n* 12 *d*—16 *n* 10 *d* & *e*—14 *n* 12 *d*—16 *n* 12 *e*—17 *n* 12 *d*—18 *n* 12 *d*—19 *n* 12 *d*—20 *n* 12 *d*—21 *n* 12 *e*—23 *n* 12 *c*—24 *n* 11 *n* 8 *f*—25 *n* 12 *c*—26 *n* 12 *d*—27 *n* 12 *c* & *d*—28 *n* 12 *d*—30 *n* 12 *c*—1 *d* 12 *d*—2 *d* 12 *d*—3 *d* 12 *c*—4 *d* 12 *d*—8 *d* 12 *b* & *c*—9 *d* 12 *d* & *e*—10 *d* 12 *d*—11 *d* 12 *c* & *d*—12 *d* 12 *d* & *e*—14 *d* 8 *c*—15 *d* 12 *d*—16 *d* 12 *c* & *d*—17 *d* 12 *d*—18 *d* 12 *d*—19 *d* 12 *c* & *d*—20 *d* 12 *b*—22 *d* 11 *c* & *f*—23 *d* 12 *c* & *d*—24 *d* 12 *d*—25 *d* 10 *c*—26 *d* 9 *f*—30 *d* 12 *c*—31 *d* 12 *e*
Borough and County Prisons, 26 *n* 10 *c*—28

Boulogne-sur-Mer, Deep Sea Harbour for, 6 *o* 3 *a*—24 *o* 11 *a*
Bouverie (Rt. Hon. E. P.) Presentation to at Glasgow, 23 *o* 5 *a*
Bowyer (Sir George) on Mr. Gladstone and the Vatican, 10 *n* 10 *b*
—— on the Government of London, 31 *o* 6 *f*
—— on the Vatican Degree, 19 *n* 10 *d*
Boxing Day Entertainments, *see* THEATRES
Boykett (F.) on the Columbus, Chicago and Indiana Bonds, 1 *o* 4 *a*
—— on the Pennsylvanian Railway, 16 *o* 4 *b*
Boyle (Capt. G. E.) on Transatlantic Soldiers, 2 *n* 5 *f*
Bracing—Cold and Clothing, 23 *d* 6 *b*
Bradford Chamber of Commerce and the Reciprocity Treaty with the United States, 30 *o* 6 *b*
Bradley (G. G.) on the Universities Commission, 21 *d* 6 *f*
BRAZIL :—
—— Church and State in, 24 *n* 7 *e*—30 *n* 5 *e*
—— Commercial Intelligence, 12 *o* 5 *d*—17 *o* 5 *e*—1 *d* 5 *e*
—— Court Circular, 7 *o* 5 *e*
—— Jesuits Expelled from Pernambuco, 25 *d* 3 *b*—22 *d* 3 *c*
—— Miscellaneous News, 16 *o* 3 *d*—1 *d* 5 *e*—2 *d* 5 *e*
—— New Disturbances with the Portuguese, 15 *o* 5 *e*—24 *n* 5 *d*—1 *d* 5 *e*
—— Loan, 8 *o* 5 *d*
—— the Pope Refuses to Allow the Imprisoned Bishops to Resign their Sees, 5 *d* 5 *d*
Bread, Nutritious, 2 *o* 6 *c*
Breakspear (W. E.) on the Hookley Hall Collieries, 18 *n* 6 *b*
Bree (Dr. C. R.) Instinct of Birds, 28 *d* 8 *f*
—— on Typhoid Fever, 14 *n* 7 *b*
Brett (Justice) Summing up of a Case of Manslaughter, 25 *d* 7 *f*
Brewers, Excise Duty Return, 3 *o* 4 *d*
Bright (John) on Canvassing at Elections, 29 *o* 5 *f*
—— on Closing Public Houses on Sundays, 30 *o* 5 *c*
—— on Free Trade, 19 *n* 5 *f*
—— on his Health, 11 *d* 9 *f*
"Brighton" a Play, Notes about, 24 *o* 8 *b*
—— Aquarium, Boar Fish Added to, 9 *d* 11 *f*
—— Boxing Day at, 28 *d* 5 *c*
Britannia Training Ship, 20 *n* 4 *f*
British Columbia Exports, 24 *n* 10 *b*
—— Meeting at Willis's about, 25 *n* 6 *f*
—— Miscellaneous News, 17 *d* 10 *f*
—— Guiana, Immigrants to, 21 *o* 11 *b*
—— Home for Incurables, 18 *n* 10 *e*
—— Presents of Game to, 23 *d* 7 *a*
—— Imperial Insurance Corporation, 3 *d* 6 *a*—7 *d* 7 *a*
—— Museum—Boxing Day at, 28 *d* 5 *c*
—— Death of Mr. Warren from the Unhealthily State of, 1 *d* 10 *d*
—— MS. Additions to, 15 *d* 10 *d*
—— Notes about, 15 *d* 6 *b*
—— the Specimen of the Zircon Cost 705 not 700*l*., 1 *o* 3 *f*
—— North America—Boundary Survey, 31 *o* 5 *f*
British Silver, Import of, 1 *d* 4 *f*
Broadmoor, Escaped from, Notes about, 8 *d* 10 *e*—12 *d* 6 *f*—15 *d* 6 *c*
Brown (John) on Colliery Explosions, 23 *n* 8 *b*
Browne (J. Wilson) on Rome and Oxford, 23 *n* 8 *c*
Bruno, Silva and Son, on the Australian Trade, 23 *n* 6 *a*
Brutal Assaults, 29 *o* 6 *c*—19 *n* 12 *c*
—— Flogging to be Applied, 29 *o* 5 *f*—13 *n* 5 *f*
—— Magisterial Debates on, 25 *n* 5 *c*—23 *d* 9 *f*
Bryant (Wm. Cullen) Testimonial to, 21 *n* 6 *c*
Bubble Companies, Notes about, 23 *o* 4 *a*
Buckland (Frank) on the Monster Pike Found in Rapley Lake, 24 *o* 5 *a*
Budden (Wm.) on the Drainage of Winchester, 9 *n* 12 *b*
Buddhism, Bp. Creighton's Lecture on, 18 *n* 12 *d*
BUENOS AYRES :—
—— Arrests, 16 *n* 10 *d*—27 *n* 5 *d*
—— Battle near Salado, 3 *n* 3 *b*
—— Commercial Crisis, 8 *o* 5 *d*—10 *o* 5 *d*—12 *o* 5 *c*
—— News, 6 *o* 3 *d*—13 *o* 5 *d*—30 *o* 8 *d*—3 *n* 3 *b*
—— Fresh Outbreak of the Revolution, 30 *o* 8 *d*—6 *n* 5 *d*—9 *n* 5 *c*—16 *n* 5 *d*—16 *n* 10 *d*—20 *n* 5 *c*
—— Ministry, 16 *o* 3 *d*—16 *n* 10 *c*
—— Miscellaneous News, 2 *o* 5 *d*—5 *o* 5 *f*—21 *o* 5 *d*—30 *o* 8 *b*—23 *n* 5 *c*—25 *n* 5 *d*—27 *n* 5 *c*—28 *n* 5 *c*—2 *d* 5 *c*—2 *d* 10 *d*—4 *d* 5 *c*—5 *d* 5 *d*—7 *d* 5 *f*—14 *d* 5 *f*—21 *d* 5 *f*
—— New President, 12 *n* 5 *d*—16 *o* 3 *d*—16 *n* 10 *d*
—— Speech, 16 *n* 10 *d*
—— the *Parana* Surrendered to Government, 27 *n* 7 *f*
—— Revolution in, 6 *o* 3 *c*—7 *o* 5 *c*—8 *o* 5 *d*—9 *o* 3 *c*—10 *o* 5 *c*—13 *o* 5 *d*—15 *o* 5 *d*—16 *o* 3 *d*—18 *o* 3 *c*—21 *o* 5 *d*—22 *o* 5 *d*—26 *o* 5 *d*—16 *d* 10 *c*
—— a Failure, 17 *o* 5 *c*—20 *o* 4 *c*—24 *n* 5 *d*
—— the Revolutionists Cut the Cable, 29 *o* 5 *c*
—— Rivas Defeated, 2 *d* 10 *d*
—— War News, 2 *d* 10 *d*—9 *d* 6 *b*—16 *d* 10 *c*
Building Societies, Important Case, 7 *n* 10 *f*
—— New Act, 28 *o* 10 *f*
Bullion for Coinage, 16 *n* 7 *f*—31 *o* 6 *b*
—— Market, 14 *n* 6 *b*—1 *d* 6 *c*—12 *d* 7 *d*—19 *d* 6 *d*—25 *d* 4 *f*
—— and Specie, 9 *n* 4 *f*
Bulow (M. Von) Denying that His Wife has Joined the Catholics, 12 *d* 5 *c*
Bumping, a Singular Custom at Maidenhead, 20 *n* 5 *f*—25 *n* 6 *b*
Burnstead & Co., Notice about, 21 *d* 7 *a*
Bunbury (Denn) on the Irish Clergy, 29 *o* 6 *a*
Bunyon (C. J.) on Life Assurance Statistics, 23 *n* 7 *f*—3 *d* 10 *f*—8 *d* 6 *c*
Burchell (Wm.) on Insolvent Life Offices, 24 *o* 6 *f*
Burglary at Cooper's Hill, 2 *o* 12 *d*
—— at Rimmel's in the Strand, 28 *n* 9 *f*
—— and Attempted Murder at Norwood, 6 *o* 7 *f*—12 *o* 5 *e*—13 *o* 5 *f*
Buried Forest, 9 *n* 4 *f*
Burke (Father) at St. James's Hall, 30 *o* 7 *f*

Burnand & Co., on the Little Rock Mining Company, 27 *o* 4 *a*
Burns (Dawson) on the United Kingdom Alliance, 15 *o* 10 *e*
—— on the Proposed Compromise, 25 *n* 9 *f*
Burritt (Elihu) Health of, 28 *o* 5 *c*
Bursiem, Bequest to the Town of, 12 *d* 10 *f*
Butler's Wharf Company, 24 *o* 6 *a*
Butt (—) at Limerick, 27 *o* 5 *e*
Butter, Danish, 30 *n* 4 *f*
Burton (E. N.) on School Board Visitors, 31 *o* 10 *f*
Byron (J.) on the Wreck of the *La Plata*, 8 *d* 6 *b*
Byron's Contemporaries, 20 *o* 8 *d*—22 *o* 8 *d*

C.

Cab Distances, Notes about, 19 *o* 12 *e*
Cabinet Council, Meetings, 9 *n* 9 *e*—11 *n* 9 *e*—13 *n* 9 *e*—16 *n* 6 *e*—18 *n* 9 *f*—20 *n* 9 *f*—21 *n* 9 *e*—28 *n* 9 *e*
Caffin (Vice Adm. J. C.) on the *Raleigh* and the *Inconstant*, 26 *o* 7 *f*
Caged Birds in America, Census of, 25 *n* 7 *d*
Caird (Rev. Dr.) at Westminster Abbey, 1 *d* 12 *e*
Caisse de Cautionnement, 28 *o* 6 *a*
California—Commercial News, 22 *o* 11 *a*
—— Gold Deposits, 22 *o* 11 *a*
—— Local Option Law, 22 *o* 11 *a*
—— New Process for Working Iron, 22 *o* 11 *a*
—— Quicksilver Mines, 22 *o* 11 *a*
—— Reduction of Freights, 22 *o* 11 *a*
Cambridge, Sanitary Condition of, 3 *d* 7 *f*
—— Science Classes, 5 *o* 11 *f*
CAMBRIDGE UNIVERSITY :—
—— Altar from Mauswat, 13 *n* 8 *b*
—— Appointments, 16 *o* 8 *c*—24 *o* 10 *d*—13 *n* 8 *b*—11 *d* 9 *f*
—— Board of Medical Studies, 4 *d* 12 *c*
—— of Natural Science Studies, Meeting on the Report, 14 *n* 7 *e*
—— Brotherson Memorial Essay Prize—Award, 5 *d* 7 *f*
—— Browne's Gold Medals, 9 *d* 9 *f*
—— Candidates for Holy Orders, Pass List, 9 *n* 12 *c*
—— Carus Greek Testament Prize, 14 *o* 9 *f*—25 *n* 7 *e*
—— Chancellor's Gold Medal, 9 *d* 9 *f*
—— Christ's College Examinations, 9 *n* 12 *c*
—— Class Lists, 9 *d* 9 *f*
—— Clothworker's Exhibition, 9 *n* 12 *c*
—— Commemoration of Benefactors, 28 *o* 8 *b*
—— Congregations, 2 *o* 10 *f*—10 *d* 9 *f*
—— Contribution for Funds, 23 *n* 12 *b*
—— Crane's Charity, 11 *n* 7 *f*
—— Crosse Scholarship, 11 *n* 7 *f*
—— Degrees Conferred, 16 *o* 8 *c*—30 *o* 8 *f*—13 *n* 8 *f*—13 *n* 8 *b*—20 *n* 7 *e*—4 *d* 12 *c*—11 *d* 9 *f*
—— Examinations for, 30 *n* 5 *e*—3 *d* 9 *f*—9 *d* 9 *f*—16 *d* 6 *f*—17 *d* 9 *f*
—— Downing Professorship, Candidates, 31 *o* 4 *f*
—— Election, 27 *n* 10 *c*
—— Elections, 14 *o* 9 *f*—22 *o* 5 *f*—28 *d* 7 *f*
—— Electoral Roll, 12 *o* 8 *c*
—— English Declamation Prizes—Awards, 7 *d* 10 *b*
Cambridge University (*continued*) :—
—— Examinations, 4 *n* 8 *e*—18 *n* 10 *d*—8 *d* 7 *f*—10 *d* 9 *f*
—— for the "Little Go," 7 *d* 10 *b*
—— Regulations for, 16 *d* 9 *f*
—— Examiners, Appointment of, 20 *n* 8 *e*
—— Geological Museum, 4 *n* 8 *a*
—— Grants, 30 *o* 8 *f*
—— Gray (Dr.) Collection of Foreign Algæ, 16 *o* 8 *c*
—— Jeremie Prizes, 18 *n* 10 *d*—16 *d* 6 *f*
—— Jesus College, Examination for Scholarships, 5 *d* 9 *f*
—— Lady Students at, 22 *d* 7 *e*
—— Le Bas Prize, Award, 27 *o* 6 *c*
—— Subject, 11 *n* 7 *f*
—— Lectures, 27 *o* 6 *c*—28 *o* 8 *b*—31 *o* 4 *f*—30 *d* 5 *e*
—— for Women, 3 *o* 8 *c*—20 *o* 5 *e*
—— for Staffordshire Potteries, 3 *n* 8 *f*
—— Librarian's Notices, 10 *n* 9 *f*
—— Lists of Freshmen, 17 *o* 5 *f*
—— Local Examinations, 6 *o* 3 *f*—7 *o* 9 *f*—10 *d* 9 *f*
—— Matriculation, 10 *n* 6 *f*
—— M'Mahon Law Studentship, 23 *n* 12 *b*
—— Melbourne, Present of Books to, 15 *d* 6 *e*
—— Moral Sciences Tripos, 16 *d* 6 *f*
—— Naden Divinity Studentship, 23 *n* 12 *b*
—— Nottingham Fund, 21 *o* 9 *f*
—— Powis Gold Medal, 9 *d* 9 *f*
—— Preachers, 27 *n* 10 *c*
—— Proctors, Election of, 2 *o* 10 *f*—3 *o* 8 *c*
—— Report of Board of Medical Studies, 2 *d* 7 *e*
—— Return of Residents, 14 *n* 7 *e*
—— St. John's Election of Fellows, 2 *n* 10 *d*
—— Examinations for Sizarships, &c., 2 *n* 10 *f*—10 *o* 8 *c*
—— Seatonian Prize—Award, 24 *o* 10 *d*
—— Sedgwick Museum, Subscription Fund, 4 *n* 8 *a*
—— Senate, Election of, 21 *o* 9 *f*—9 *n* 12 *c*
—— Sidney College, Examination, 2 *n* 10 *e*
—— Students, Increased Accommodation for, 19 *n* 12 *b*
—— Trinity College, Election of Fellows, 12 *o* 8 *c*
—— Vice Chancellor, 3 *n* 10 *d*—4 *n* 8 *n*
—— New, 5 *n* 9 *f*
Camels—the Ladies New Dress, 5 *o* 6 *a*
Cameron Expedition—*see* AFRICA
Camorra and Mafia, Brigands of Italy, *see* ITALY
Canons (Lord) on the Vatican Decrees, 14 *n* 9 *f*
—— Why his Name is taken out of the Catholic Directory, 30 *d* 5 *e*
Campbell (Sir Geo.) on Indian Commerce, 5 *n* 6 *f*
—— Uses of Social Science, 7 *d* 8 *e*
CANADA :—
—— and the United States, 8 *d* 8 *e*
—— Church Property Tax in Montreal, 8 *n* 8 *f*
—— Climate of, 5 *n* 5 *d*
—— Coasting Trade in, 20 *o* 3 *e*
—— and Columbia Railway, 28 *o* 5 *d*
—— the Governor-General on a Visit to New York, 9 *o* 3 *d*
—— Immigration to, 16 *d* 6 *c*

Canada (continued).
—— Lepine Convicted of Murder, 28 *b* 5 *c*
—— Sir John Macdonald Unseated, 10 *n* 5 *d*—23 *n* 5 *c*
—— Re-Election of Mr. Macdonald, 31 *d* 5 *d*
—— Montreal Custom House, Official Inquiry into, 26 *o* 5 *d*
—— Notes on the Elections in, 10 *d* 10 *d*
—— Ontorian Parliament in Sitting, 2 *d* 6 *d*
—— Parliamentary Blue Book about, 15 *o* 8 *c*
—— "Qu' Appelle Treaty," 3 *n* 8 *f*
—— Riel Outlawed, 17 *o* 5 *c*—3 *n* 8 *f*
—— Three Members Unseated, 24 *o* 5 *d*
—— Treaty with the Indians of Qu' Appelle River, 17 *o* 9 *f*
—— Trial of Lepine, 3 *n* 8 *f*—4 *n* 5 *c*
Canadian Reciprocity Treaty, Meeting of Chambers of Commerce about, 12 *n* 10 *c*—1 *d* 7 *c*—31 *d* 10 *e*
—— Deputation to Government about, 27 *n* 6 *e*
—— North West Expedition, 30 *n* 5 *f*
—— Notes about, 4 *d* 8 *c*
CANALS:—
—— Grand Junction, 2 *d* 6 *d*
—— Italian Irrigation (Canal Cavour) Company, 22 *d* 6 *a*
—— Madras Irrigation and Canal Company, 2 *d* 6 *d*
—— From the Pacific to the Atlantic, 4 *n* 5 *a*
—— Panama, 31 *d* 5 *d*
—— Regent's, Meeting on the Pollution of, 12 *n* 6 *f*
—— St. Petersburg Cronstadt, 17 *o* 5 *b*
—— Suez, Notes about, 2 *o* 11 *b*—28 *d* 3 *f*
—— Notices, 23 *n* 4 *f*—29 *d* 6 *a*—31 *d* 12 *a*
—— Traffic Returns, 6 *o* 6 *c*—17 *n* 10 *d*
Cancer Hospital Brompton, 31 *d* 11 *c*
Candelet (—) Testimonial to, 6 *n* 7 *d*
Canibalism, Encouragement to, 17 *n* 10 *d*
Canton Smugglers, 17 *d* 6 *a*
Canterbury (Abp. of) in Scotland, 19 *o* 9 *f*
—— at Durham University, 31 *o* 10 *a*
—— on Faith and Scepticism, at Margate, 21 *n* 7 *a*
—— on Foreign Missions, 2 *d* 7 *b*
—— in Kent, 13 *n* 10 *a*—5 *d* 9 *f*
—— Note on the Baptism of, 19 *n* 5 *f*
CAPE OF GOOD HOPE:—
—— Annexation of Guiqualand, 3 *d* 10 *b*
—— Annexations, 7 *d* 6 *d*
—— Barkly Institution, Establishment of, 7 *n* 6 *e*
—— Case of the Chief Langalibalele, Notes about, 18 *n* 6 *f*—20 *n* 7 *f*
—— Bp. Colenso in England to Advocate the Case of the Chief Langalibalele, 12 *o* 10 *f*—3 *o* 11 *e*—7 *d* 6 *c*
—— Commercial News, 23 *o* 3 *f*—31 *n* 5 *d*—3 *d* 10 *b*—8 *d* 12 *a*
—— Cotton Show at Graham's Town, 2 *n* 10 *c*
—— Diamond Field Libel Case, 16 *d* 10 *f*
—— and Goldfields, 3 *o* 11 *c*—23 *o* 8 *f*—2 *n* 10 *c*—11 *n* 5 *e*
—— Discovery of a Copper Mine in Caffraria, 28 *o* 2 *f*
—— Du Toit's Kloof, 2 *n* 10 *c*—16 *d* 10 *f*
—— the Fingoes at, 21 *n* 5 *d*
Cape of Good Hope (continued).
—— Froude the Historian at, 21 *n* 5 *d*—16 *d* 10 *f*
—— Great Trial of Sonnenberg, &c. *v.* Ibica, &c., 21 *n* 5 *d*
—— Gun Running, 11 *n* 5 *e*
—— Harry Lemon giving Entertainments in Cape Town, 2 *n* 10 *c*
—— Houses of Parliament Designs for, 18 *d* 9 *e*—28 *d* 9 *f*
—— Native Disturbances in, 18 *n* 6 *f*
—— New Gold Coinage—the First Struck, 7 *n* 5 *e*—14 *n* 6 *d*
—— Wool Clip, 8 *d* 12 *a*
—— Ontario Legislature Dissolved, 26 *d* 3 *c*
—— Opening of the Volksraad, Speech of the President, 7 *n* 5 *e*
—— Resignation of Sir Benjamin Pine, 3 *o* 11 *e*
—— Revenue and Expenditure, 16 *d* 10 *f*
Capel (F. J.) on Mr. Gladstone, Lord Cairns and Lord Acton, 16 *n* 9 *f*—17 *n* 10 *b*
—— on the Vatican Decree, 27 *n* 6 *f*
Capper (John) on Food for the Bengalies, 18 *o* 7 *e*
—— on Indian Railways, 6 *n* 8 *f*
Careless Legislation, 1 *d* 6 *e*—8 *d* 10 *d*—9 *d* 6 *e*
Carlisle, Disease in, 14 *n* 10 *d*
Carnarvon (Earl of) Bp. of Natal's Visit to, 6 *n* 9 *e*
—— on the Labour Question, 8 *o* 6 *e*
Carpenter (Dr. Alfred) on Sewer Gas, 21 *o* 11 *b*
—— on Snow and Salt, 31 *d* 10 *e*
—— on Typhoid Fever, 16 *n* 8 *f*
—— (Miss) and India, Note about, 23 *d* 7 *d*
Carr (F. C.) on the Peninsular and Oriental Company, 17 *n* 10 *d*
Carrington (Rev. J.) and Dr. Parker's Swindle, 26 *o* 4 *e*
Carson (Dr. J.) on Trinity College, Dublin, 2 *o* 10 *d*
Casual Receipts, 13 *o* 10 *b*
Catholic College at Kensington, *see* KENSINGTON
—— Union of Great Britain, 26 *n* 9 *e*
—— University College, Kensington, Opening of, 16 *o* 9 *b*—19 *o* 12 *d*
—— Telegram from the Pope to the Rector, 24 *o* 9 *e*
Catholicity of Art, 29 *d* 9 *b*
Catholics and Catholics, 23 *n* 7 *e*—26 *n* 10 *d*—8 *d* 8 *b*—30 *d* 5 *d*
CATTLE:—
—— Barnsley Annual Fair, 14 *o* 6 *e*
—— Contagious Diseases Act, Official Return, 14 *o* 9 *f*—14 *n* 6 *e*—16 *d* 7 *d*
—— Oakham Cattle Show, 1 *d* 7 *e*
—— Pleuroneumonia, Fresh Outbreaks, 1 *o* 4 *f*
—— and Poultry Show of Birmingham, 30 *n* 10 *a*—1 *d* 7 *c*
—— Royal Dublin Society Christmas Show, 10 *d* 7 *c*
—— Sale of Jersey at Hargrave Park, 23 *d* 5 *d*
—— Shorthorn Herd Book, 9 *d* 7 *b*
—— Smithfield Cattle Club, 7 *n* 7 *d*—27 *n* 6 *c*—5 *d* 7 *b*—8 *d* 7 *c*—9 *d* 7 *a*—10 *d* 7 *e*—11 *d* 7 *c*
—— and Fog Fever, 12 *d* 6 *e*
—— State of the Market, 1 *b* 4 *d*—2 *o* 6 *b*—5 *o* 6 *f*—6 *o* 4 *b*—7 *e* 8 *d*—8 *o* 7 *f*—9 *o* 5 *e*—10 *d* 6—12 *o* 6 *d*—13 *o* 6 *b*—14 *o* 6 *e*—16 *o* 4 *c*—

6 *f*—20 *o* 4 *d*—21 *o* 6 *c*—22 *o* 6 *d*—26 *o* 4 *d*—26 *o* 7 *d*—28 *b* 6 *c*—29 *o* 7 *c*—30 *b* 4 *f*—2 *n* 6 *c*—3 *n* 6 *c*—4 *n* 6 *c*—5 *n* 6 *c*—6 *n* 6 *f*—7 *n* 6 *c*—9 *n* 6 *b*—10 *n* 7 *c*—11 *n* 6 *f*—12 *n* 6 *b*—13 *n* 6 *c*—14 *n* 4 *b*—16 *n* 6 *f*—17 *n* 6 *d*—18 *n* 6 *c*—19 *n* 6 *d*—20 *n* 6 *c*—21 *n* 6 *b*—23 *n* 6 *c*—24 *n* 6 *e*—27 *n* 6 *c*—30 *n* 6 *f*—1 *d* 6 *c*—2 *d* 6 *f*—3 *d* 6 *b*—4 *d* 6 *c*—7 *d* 6 *d*—10 *d* 7 *c*—17 *d* 7 *c*—18 *d* 4 *c*—19 *d* 6 *b*—22 *d* 6 *d*—23 *d* 7 *c*—24 *d* 6 *a*—25 *d* 6 *d*—26 *d* 6 *b*—28 *d* 8 *d*—29 *d* 5 *b*—30 *d* 7 *d*——

Caucasia and Circassia, ——

Cave (Dr.) and Mr. Wadley, at Bainstaple, 21 *o* 10 *e*

Cavendish (Lord G.) and Sir M. Wilson at Bradford, 21 *n* 7 *c*——

(Lord George Bentinck) ——

Cecil (Lord Eustace) at Hatfield, 17 *o* ——

Ceremonial, Comparative, 22 *o* 8 *d*

Cemeteries in the Metropolis, 25 *n* 5 *b*—30 *o* 3 *c*——

Centenarian—John Turley, Visit to, at Bellville, ——

Census, New Sort, 25 *n* 7 *d*

Ceylon, Miscellaneous News, ——14 *o* 5 *d*

—— Usurl Frontier Disturbances, 24 *n* 5 *c*——

—— Outbreak of Dutch Destroyed by the Arol Tekke Band, 24 *n* 5 *c*

Chamber of Agriculture, Meetings, 4 *n* 12 *c*

—— of Commerce, Meetings, 10 *d* 10 *c*

—— Criminal Court, Judges, 30 *n* 11 *b*——

—— Opening of, 24 *o* 11 *a*—28 *n* 11 *a*——

—— Recorder's Charge, 24 *o* 11 *a*

CEYLON:—

—— Budget, 30 *n* 5 *b*——

—— Commercial News, 14 *d* 9 *f*—30 *d* 5 *b*

—— Imports, 20 *n* 12 *c*——

—— Finance, 10 *n* 12 *c*——

—— Miscellaneous News, 2 *d* 6 *c*——

—— New Breakwater, 10 *n* 12 *c*——

—— Revenue Returns, ——

Chambers (Charles) on Railway Season Tickets, 7 *n* 6 *f*——

—— (G. F.) Postal Grievance, 26 *d* 5 *b*——

—— of Commerce Deputation to Government, 28 *o* 6 *a*——

Chambers's Encyclopædia: English and American Edition, 7 *n* 5 *d*—14 *d* 6 *a*——

Champion of England, a New Character, 1 *d* 8 *b*——

Chancellor of the Exchequer at the St. Thomas's Conservative Working Men's Union, 22 *d* 7 *d*

Chancery Dividends, 8 *o* ——

—— Suit of Thirty-four Plaintiffs and Defendants, 1 *d* 9 *f*——

Chapel Royal, Savoy, 3 *o* 12 *c*—10 *o* 9 *c*—31 *o* 8 *b*—5 *d* 9 *f*—12 *d* 8 *a*——

Charing Cross Hospital, Opening of the Medical School, ——

—— Improvements, Awards and Compensations, 4 *n* 8 *b*—14 *n* 12 *c*——

Charity Cottages at Wivelscombe, ——

—— Electioneering, 23 *n* 12 *c*——

Charity Organization Society, Annual Meeting, 6 *d* 6 *e*

—— Donations, 25 *d* 5 *e*——

—— Meeting of Hampstead Branch, 8 *d* 6 *f*——

—— of Bambeth, Annual Meeting, 19 *n* 6 *c*

Charterhouse, Founder's Day at, 20 *n* 10 *d*—15 *d* 10 *b*

—— the Three Brethren Disallowed the Franchise, 24 *o* 8 *a*

Chatham, Predecessors of the Liberal Member of, 13 *o* 12 *c*——

Cheap Travelling, 26 *o* 9 *f*——

Cheeks, Negotiability of, Notes about, 7 *d* 10—8 *d* 8 *a*

Chedwright (H. J.) on Coal and Wine Duties, 18 *n* 4 *b*——

Chell Coal and Iron Company, 3 *n* 4 *c*——

Chelmsford (Lord) Health of, 29 *o* 3 *c*——

Chester & Sons, on Hackney Board, 15 *d* 12 *c*—17 *d* 12 *c*——

Cheyne (Commander) R.N., Australian Direct Steam Navigation Company, 26 *n* 6 *c*

Chicago and the Insurance Companies, 10 *b* 6 *b*

Chilcombe (J. S.) on Permanent Pasture, 31 *d* 6 *d*

Child-Beale (Captain) Jubilee, 20 *n* 5 *c*——

Childers (——) in America, 26 *o* 9 *c*

CHILI:—

—— Case of Capt. Hyde, 14 *n* 5 *d*—28 *n* 4 *d*——

—— Commerce of, 31 *o* 4 *e*

—— Exhibition in Santiago, see Industrial Exhibitions

—— Holydays to Celebrate Independence, 19 *n* 4 *d*—20 *n* 4 *d*——

—— Miscellaneous News, 3 *d* 4 *c*—31 *d* 7 *d*

—— New Navigation Act, 17 *d* 5 *f*——

—— Roman Religion only Recognised, 31 *d* 7 *c*

—— Trade Marks, 17 *d* 5 *f*——

—— Trial for Murder in, 17 *o* ——

CHINA:—

—— Commercial News, 9 *o* 4 *c*—10 *o* 5 *c*—12 *d* 5 *c*—28 *d* 8 *d*——

CIVIL ACTIONS:—

—— Degradation of Prince Keeng, 13 *d* 7 *f*——

—— Diplomatic News, 28 *n* 5 *c*—12 *o* 8 *b*——

—— Dog Dropped by an Englishman into the Hot Springs of Aishaw, 7 *d* 7 *d*

—— Expedition into Western, 14 *d* 5 *f*——

—— Fish and Fowl in, 6 *n* 10 *c*——

—— and Japan, 10 *o* 5 *c*—12 *o* 8 *b*—15 *o* 10 *b*—2 *n* 5 *d*—5 *n* 5 *d*—9 *n* 5 *d*—10 *n* 5 *c*—11 *n* 5 *b*—18 *d* 10 *c*—28 *d* 8 *a*——

—— Loan, 31 *d* 5 *d*

—— Missionary from, in New York, 4 *n* 4 *f*——

—— Typhoon at Hong Kong, 5 *n* 8 *c*——

Chinese Coolie Traffic Notes about, 7 *d* 10 *c*—Steadfast, 28 *n* 12 *c*——

Chintamon (Hurrychund) on Miss Carpenter and India, 28 *d* 2 *a*——

Choral Hall, Returns of Imports, 26 *d* 10 *f*

Cholera and Plague, 19 *d* 10 *c*

Christ's Hospital—Christmas Concerts, 24 *d* 10 *c*

Christian Blind Relief Society, Appeal for, 12 *d* 6 *d*

—— Names—Joseph Brickdale Jonesson, 24 *d* 11 *a*

Christians in Turkey, 20 *n* 7 *c*——

Christmas Appeals, 12 *d* 6 *c*——

—— *d* 8 *e*—29 *d* 9 *d*——

Christmas Cards, 28 *d* 3 *f*
—— Day Preachers, 25 *d* 7 *f*
—— Decorations, 21 *d* 6 *d*
—— Fruit in Covent Garden, 26 *d* 5 *f*
—— Holydays to Extend to the Tuesday, 15 *d* 7 *a*
—— Under the Poor Laws, 26 *d* 10 *c*
Chrysanthemums Show in the Temple Gardens, 17 *n* 12 *c*
Chubb (T. C.) Museum of Inventions, 20 *n* 10 *c*
Church and Oswaldtwistle Conservative Club, Annual Soiree, 5 *n* 8 *b*
Church (A. G.) on Frost and the Roads, 28 *d* 3 *f*
Church of Scotland Patronage Act, 16 *o* 9 *f*
—— Association, Meeting at Willis's, 12 *n* 4 *c*
—— Congress at Brighton, 6 *o* 8 *f*—7 *o* 11 *a*—8 *o* 8 *a*—9 *o* 9 *a*—10 *o* 7 *a*—12 *o* 9 *f*
—— Notes about, 10 *o* 7 *d*—12 *o* 5 *a*
—— and the Telegraph, 14 *o* 8 *c*
—— Discipline Act, 3 *d* 10 *d*—5 *d* 9 *c*—9 *d* 7 *f*
—— Disestablishment, Conference at Manchester about, 5 *n* 7 *o*
—— Tailoring, 14 *o* 11 *f*
Churches, Tax on, at Montreal, 19 *n* 4 *f*
Churchill (R. S.) on the Shipton Accident, 28 *d* 9 *c*
Chymical and Mineral Trade, 26 *o* 7 *a*
Chymicals, State of the, Market, 31 *o* 6 *b*—1 *d* 6 *c*
Cigars, Robbery of Boxes of, in Transitu, 14 *o* 9 *f*
Cinnamon, State of the Market, 2 *n* 6 *c*
Cirencester Agricultural College, 19 *d* 9 *f*
City Commission of Lieutenancy, Appointment, 19 *d* 8 *c*
—— Liberal Club, 15 *o* 6 *c*
—— Offices Company, 9 *o* 5 *a*—17 *o* 6 *d*—3 *n* 4 *c*
—— and Spitalfields School of Art, 1 *d* 7 *f*
Civic Compliment, 17 *n* 6 *d*
—— Entertainments, 6 *o* 6 *a*—17 *o* 7 *d*
—— Gift, 28 *d* 7 *d*
CIVIL ACTIONS:—
—— Ackard *v.* King and others, 21 *d* 11 *a*
—— Adler *v.* Morrice, 14 *d* 11 *c*
—— Agriculturist Cattle Insurance Company, 3 *n* 9 *c*
—— Allen *v.* Baines, 4 *n* 11 *b*
—— re Allison's Trusts, 5 *d* 11 *a*
—— Allt *v.* Smith, 8 *d* 11 *f*
—— Anderson *v.* Morice, 3 *n* 9 *c*
—— Anson *v.* London and North Western Railway, 10 *n* 11 *c*
—— Aspden *v.* Seddon, 17 *n* 11 *a*
—— Attorney, in the matter of, 3 *n* 9 *c*—16 *n* 11 *b*—21 *n* 11 *d*—25 *n* 11 *a*
—— Attorney-General *v.* Birmingham Corporation, 20 *n* 10 *f*
—— *v.* Imperial Ottoman Bank, 21 *n* 11 *c*
—— and another *v.* Francis and others, 10 *n* 11 *b*
—— *v.* St. Catherine's College, Cambridge, 11 *d* 11 *b*
—— Aylmer *v.* Morrice, 18 *d* 8 *a*
—— Bagshaw *v.* Lawson, 9 *d* 11 *d*
—— Bairstow *v.* Pace, 18 *n* 11 *b*
—— Bailey *v.* Young, 2 *d* 11 *b*
—— Bala and Dolgelly Railway *v.* Cambrian Railway, 3 *n* 4 *d*—4 *n* 6 *a*—11 *n* 6 *c*
Civil Actions *(continued)*:
—— *ex parte* Ball *in re* Adams, 14 *n* 11 *a*
—— Banque Franco-Egypt *v.* Atlantic and Great Western Railway, 12 *n* 11 *c*
—— *ex parte* Banks *in re* Prince, 25 *n* 10 *f*
—— Barker and Wife *v.* Great Western Railway, 5 *n* 11 *c*
—— Baring *v.* Stanton, 11 *d* 11 *b*
—— Barlow *v.* Public Works Construction Company, 5 *n* 11 *c*
—— re Barnett, 22 *o* 8 *c*
—— Bartlett *v.* Francillon, 21 *d* 11 *b*
—— Batley *v.* Kymsh, 18 *n* 9 *c*—26 *n* 11 *a*
—— Bazendale *v.* London, Chatham, and Dover Railway, 3 *d* 11 *b*
—— Bazzer *v.* Ball and others, 21 *d* 11 *b*
—— *v.* Wright, 21 *d* 11 *b*
—— Beak *v.* Nicholson and others, 21 *n* 11 *d*—16 *d* 11 *c*
—— Beeke *v.* British Imperial Insurance Company, 9 *n* 11 *b*
—— Beeby *v.* Nadin and others, 5 *n* 11 *a*
—— Beaumont *v.* Beaumont, 5 *n* 11 *d*
—— Beeke *v.* Great Western Railway, 22 *o* 6 *c*
—— Begbie *v.* Phosphate Sewage Company, 5 *n* 11 *d*
—— Belman *v.* County of Gloucester Bank, 19 *n* 10 *f*
—— re Earl Berkeley's Will, 9 *n* 11 *a*
—— Bestwick *v.* Manchester &c. Railway, 16 *d* 12 *a*
—— Birmingham Canal Company *v.* Hill, 3 *d* 11 *a*
—— Blackman *v.* Rick, 4 *d* 11 *c*
—— Booth and another *v.* Ward, 6 *n* 11 *c*
—— Bosio *v.* St. George's Union, 16 *d* 11 *c*—18 *d* 8 *f*
—— Boyd *v.* Moffatt, 9 *n* 11 *b*
—— Bradburn *v.* Great Western Railway, 7 *n* 11 *b*
—— Bradford Licensing Justices, 17 *n* 11 *b*
—— Brampton and Longtown Railway—Nimmo and M'Nay's Claim; Shaw's Claim and Waugh's Case, 14 *n* 11 *b*
—— re Brecon Magistrates, 25 *n* 11 *a*
—— Bright *v.* Mercantile, 12 *n* 11 *a*
—— re Bristol Guardians, 5 *n* 11 *c*
—— Brown *v.* Rookes, 17 *d* 11 *a*
—— *v.* Holt, 5 *d* 11 *c*—7 *d* 11 *b*—8 *d* 11 *c*
—— Bulmer *v.* Rogers and others, 5 *n* 11 *c*
—— Burchell *v.* Burchell, 5 *n* 11 *b*
—— Burton *v.* Walker, 21 *n* 11 *b*
—— Busbridge *v.* Austen, 14 *d* 11 *d*
—— Butter *v.* Hardcastle, 5 *d* 11 *d*
—— Cadia Waterworks Company *v.* Bellett, 11 *d* 11 *a*
—— Calnan *v.* London, Brighton, and South Coast Railway, 30 *n* 11 *a*
—— Cannon *v.* Goldstone, 3 *d* 11 *b*
—— Canto *v.* Styles, 5 *d* 9 *d*
—— Carne *v.* Bolton, 2 *d* 11 *a*
—— Chalom *v.* Jones, 4 *d* 11 *b*
—— Chamberlain *v.* Great Western Railway, 27 *n* 11 *f*
—— Chaplin *v.* Varna Railway, 14 *n* 11 *a*
—— Charlton *v.* Torrens, 11 *n* 11 *d*
—— *v.* Eastwick, 11 *n* 11 *d*

Banking *(continued)*.
—— Territorial of Spain—a Bubble Company, 12 *n* 5 *a*—18 *n* 5 *d*
—— Union of Australia, 22 *o* 6 *a*
——— of London, 31 *d* 6 *a*
Bankers Notes, Return of Stamps on, 20 *o* 7 *e*
BANKRUPTCIES:—
—— Abbott, A., 25 *n* 8 *b*
——— W., 9 *d* 8 *a*
—— Abell, Geo. M., 5 *d* 8 *c*
—— Adam, W., 26 *d* 6 *a*
—— Adamson, S. J., 21 *n* 8 *b*
—— Adye, Willett L., 31 *o* 7 *f*
—— Agnew, E. F., 21 *n* 8 *b*
—— Aitken, J., 31 *o* 7 *f*
—— Allott, Alfred, 28 *o* 8 *b*
—— Anderson, J. P., 17 *o* 7 *e*
——— R., 24 *o* 5 *f*
——— W., 10 *o* 8 *a*—9 *d* 8 *a*
—— Appleby, H., 28 *d* 8 *c*
—— Arrowsmith, W., 10 *o* 8 *a*
—— Ashton and Evans, 18 *n* 8 *c*
—— Bagshawe, John Jas., 19 *d* 8 *b*
—— Baillie, —, 14 *o* 6 *f*
——— J., 18 *n* 8 *c*
——— W. T., 9 *d* 8 *a*
—— Bain, J., 28 *n* 7 *c*
—— Ball, J. D., 17 *o* 7 *e*
—— Band, J. and R., 18 *n* 8 *c*
—— Barber, H. C., 21 *o* 6 *a*
—— Barclay, A. and J. W., 19 *d* 8 *b*
——— J., 28 *n* 7 *c*
——— and Hoey, 19 *d* 8 *b*
—— Barnett, R. G. I., 16 *d* 8 *c*
—— Barr, J., 28 *o* 8 *b*
—— Baxter, J. H., 19 *d* 8 *b*
—— Beer, A., 28 *n* 7 *c*
—— Bell, D., 16 *d* 8 *c*
—— Bennett, T. H. and F., 14 *n* 8 *d*
—— Bonfellow, James O., 16 *d* 8 *c*
—— Bowers and Aitken, 31 *o* 7 *f*
—— Breward, John Edward, 3 *o* 6 *e*
—— Brindley, Rev. Fred., 3 *o* 6 *e*
—— Brooks, S., 25 *n* 8 *b*
—— Brown, A. and R., 28 *o* 8 *b*
——— J., 19 *d* 8 *b*
—— Buchan, J., 31 *o* 7 *f*
—— Buckley, J. B., 24 *o* 5 *f*
—— Budd, R., 7 *n* 8 *a*
—— Burn, G., 21 *o* 6 *a*
—— Bury, Maxwell, 7 *n* 8 *a*
—— Byrne, Thos., 14 *o* 6 *f*
—— Calder, T., 17 *o* 7 *e*
—— Caldwell, George, 17 *o* 7 *e*
—— Cameron, T., 11 *n* 8 *b*
—— Cave, George, 18 *n* 8 *c*
—— Chalmers and Gillespie, 28 *n* 7 *c*
—— Christie, T., 14 *n* 8 *d*
—— Clark, Eliz. Ann, 10 *o* 8 *a*
—— Clawson, P. H., 30 *d* 8 *b*
—— Cleghorn, Joseph John, 18 *n* 8 *b*
—— Clifford, Jeremiah, 5 *d* 8 *c*
—— Cochrane, W., 21 *n* 8 *b*
—— Coleman, J., 21 *o* 6 *a*
—— Cooper, Henry Dudley, 16 *d* 8 *c*
—— Coulson, J. and R., 2 *d* 8 *b*
—— Coyle, J., 30 *d* 8 *b*

Bankruptcies *(continued)*.
—— Cranshaw, Elijah, 31 *o* 7 *f*
—— Crawford and King, 25 *n* 8 *b*
—— Crevey, J., 12 *d* 6 *f*
—— Crombie, T., 26 *d* 6 *a*
—— Dallas, Aristides Antonio, 28 *o* 8 *b*
—— Dalziel, D. A., 7 *o* 10 *b*
—— Davidson, J., 24 *o* 5 *f*
——— W., 17 *o* 7 *e*
—— Dean, W., 26 *d* 6 *a*
—— De-Woolf, L., 12 *d* 6 *f*
—— Dickson, A., 9 *d* 8 *a*
—— Doig, D., 12 *d* 6 *f*
—— Donaldson, W., 5 *d* 8 *c*
—— Druce, G. F., 9 *d* 8 *a*
—— Drummond, S., 24 *o* 5 *f*
—— Duncan and Craig, 21 *n* 8 *b*
—— Durie, D., 14 *n* 8 *d*
—— Earsley & Co., 4 *n* 7 *e*
—— Edington, John Dalrymple, 31 *o* 7 *f*
—— Edmeades, W., 24 *o* 5 *f*
—— Edwards, T., jun., 19 *d* 8 *b*
—— Eggs, W., 26 *d* 6 *a*
—— Ellis, Alfred, 4 *n* 7 *e*
—— Featherston, J., 19 *d* 8 *b*
—— Featherstone, J., 21 *o* 6 *a*
—— Feeney, William, 24 *o* 5 *f*
—— Ferrige and Sutton, 28 *n* 7 *c*
—— Firn, J., 7 *n* 8 *a*
—— Fitch, H. A., 18 *n* 8 *b*
—— Foreman, J., 7 *n* 8 *a*
—— Forgie, T., 9 *d* 8 *a*
—— Forrest, J. F., 14 *n* 8 *d*
—— Forrester, Robert, 28 *o* 8 *b*
—— Fruhling and Couresh, 19 *d* 8 *b*
—— Gale, Henry Stanley, 11 *n* 8 *b*
—— Gamage, D. R. C., 21 *o* 6 *a*
—— Gardner, E. C., 7 *n* 8 *a*
—— Geck, Gustavus, 31 *o* 7 *f*
—— Gifford, E. S., 28 *o* 8 *b*
—— Gill, J., 28 *o* 8 *b*
—— Glen and Henderson, 19 *d* 8 *b*
—— Goldby, Richard, 17 *o* 7 *e*
—— Goodyear, G. R., 21 *n* 8 *b*
—— Gordon, D., 7 *n* 8 *a*
—— Gomersall and France, 10 *o* 8 *a*
—— Grant, Rev. Thos., 3 *o* 6 *e*
—— Green, C., 3 *o* 6 *e*
—— Greer, F. H., 17 *o* 7 *e*
—— Griffiths, Ebenezer, 17 *o* 7 *e*
—— Griggs, Isaac, 24 *o* 5 *f*
—— Gutman, A., 17 *o* 7 *e*
—— Hale, G., 21 *o* 6 *a*
—— Hall & Co., 24 *o* 5 *f*
—— Hallwood, Henry S., 5 *d* 8 *c*
—— Hansen and Abrahamsen, 25 *n* 8 *b*
—— Harper, Robert, 7 *o* 10 *b*
—— Harris, Wm., 11 *n* 8 *b*
—— Harrinson, T., 12 *d* 6 *f*
—— Hart and White, 18 *n* 8 *c*
—— Hartley, F. W., 19 *d* 8 *b*
—— Hawkesley and Fretwell, 24 *o* 5 *f*
—— Hawthorn, C. H., 4 *n* 7 *e*
—— Henderson, R., 7 *n* 8 *a*—16 *d* 8 *c*
—— Hibbert, W., 25 *n* 8 *b*
—— Hickman, Henry, 5 *d* 8 *c*
—— Hill, J. T., 30 *d* 8 *b*

Civil Actions *(continued)*

—— Hargreaves v. Holcroft, 21 a 11 b—23 a 7 f
—— Harper v. Cotton and others, 11 d 11 f
—— Harrison v. Jackson, 24 d 10 d
—— Harvie v. South Devon Railway, 11 a 11 c—16 d 11 a
—— Hedley v. Lewis, 2 d 11 a
—— Heath v. Crealock, 5 a 11 a—11 a 11 a
—— Hemming v. Batcheler, 23 a 11 a
—— Herbert v. Herbert, 10 a 11 a
—— Webster, 14 a 11 a
—— re Hercules Insurance Company—Brunton's Case, 17 d 11 a
—— re Herefordshire Justices, 20 a 11 b
—— Heugh v. Earl of Abergavenny, 21 a 11 b
—— Hill v. Campbell, 23 a 11 a
—— Smythies, 6 d 11 a
—— Hipp v. Whitley, 14 d 11 a
—— Hobson v. Stewart, 20 a 11 b—3 d 11 d—4 d 11 a
—— Hodgson v. Pearson, 21 a 11 b
—— Holker v. Poreitt, 20 a 11 b
—— Hondurus Railway v. Losada, 20 a 11 c—23 a 11 b
—— Hope v. New Russia Company, 22 d 10 d
—— Romford Local Board, 13 a 11 a
—— Hopkinson v. Forster, 18 d 11 a
—— re Hertford Gas Company, 8 a 11 a
—— Howells v. London Steadman Steel Company, 18 a 11 a—2 d 11 b
—— Howarth v. Bamford and others, 4 d 11 d
—— Hudson v. Rise, 5 d 11 a
—— Hunter and others v. London, 7 a 11 a
—— re International Life Assurance Society, 17 a 11 a
—— re Isle of Portland Local Board, 20 a 11 b
—— Isaacs v. Midland Railway, 8 d 11 a—10 a
—— Jackson v. Marine Insurance Company, 1 d 11 b
—— v. Metropolitan Railway, 14 a 11 a
—— Jacoub v. Great Western Railway Company, 10 a 11 a
—— Jenner and another v. Bentley, 19 a 10 a
—— Jephson v. Taylor and others, 2 d 11 a—4 d 11 a
—— Johnson v. Maples & Co., 2 d 11 a
—— v. St. George's Union, 10 a 11 a
—— Joice and another v. Banting, 27 a 11 b
—— Jones v. Harding, 18 d 11 a
—— Joy v. Gresham Life Insurance Company, 23 a 11 a
—— Kent v. Midland Railway, 3 a 3 c
—— Kilgour v. Matthews and others, 8 d 11 c
—— King of Italy v. Rouillier, 6 a 11 a
—— Kitto and others v. Lickpard Assessment Committee, 18 a 11 a
—— Knowles v. Waring and another, 18 d 11 b
—— Lacey v. Hill, 8 a 11 a
—— Laidlaw v. Hastings Gas Co., 28 a 11 a
—— Lake, Charles, 5 a 11 a—14 d 11 a
—— Lambert v. Madgeston, 1 a 11 a
—— Lambeth Churchwardens and Board of Works, 14 a 11 c—21 a 11 a

Civil Actions *(continued)*

—— Lancefield v. Iggulden, 18 d 8 a
—— Laporte v. Costick, 11 a 11 d
—— Lashmar v. London, Brighton and South Coast Railway, 27 a 11 a
—— Latham v. Brett, Phillips and others, 5 d 11 b—7 d 11 b
—— Lawrie v. Wilson, 12 a 11 a—26 a 11 a
—— Le Blanch v. London and North Western Railway, 19 d 7 a
—— Lee v. Clutton, 12 a 11 a
—— Lewis v. Lewis, 23 a 11 a
—— v. Rae, 7 a 11 a
—— Lister v. Marsden, 11 a 11 a
—— re Llangennoch Collieries Company, 23 a 11 a
—— London, Birmingham and South Staffordshire Bank, *ex parte* Macdonald and another, 14 d 11 b
—— v. Duff, 14 d 11 b
—— *ex parte* the Liquidator, 14 a 11 b
—— and Paris Banking Corporation, 11 a
—— and South Western Railway v. James, 8
—— re London and Southbank Warehousing Company, 19 a 10 a
—— re Long Sutton Justices, 13 a 9
—— Longchamps v. White, 19 a 11 a
—— Lovell v. Accident Insurance Company, 5 a
—— Lupton v. Mayer, &c., of Leeds, 20 a 10
—— Lyle v. Ellwood, 17 a 11 a
—— Lynham v. Cumben, 11 a 11 a
—— Manbesire v. Mather, 25 a 10
—— Mack v. Rutter, 19 a 11 a
—— Macfarlan v. Holt, 10 d 11 a
—— *ex parte* Mackenzie, re Mellows, 23 a 10 f
—— Mackenzie v. Whitworth, 6 a 11 a
—— Maldon v. Great Northern Railway, 23 d 10 a
—— Manchester, &c., Railway, Gland and Brigg Guardians, &c., 2 a 7 a—21 a 7 a—3 d 6 c—5 d 6 f—10 d 7 f—23 d 6 c 11 b
—— Manning, Cardinal, Railway, 28 a 11 a
—— Marcus v. General Steam Navigation Company, 18 a 11 a
—— Matthews and another v. Matthews, 26 a
—— May v. London Tramways Company, 30 a 11 a
—— M'Andrew v. Dixon, 21 d 11 a
—— M'Clernon v. Johnson, 2 d 11 a
—— M'Gare v. Hill and Bowen, 14 a 11 a
—— M'Gregor v. M'Cash, 25 a 11 a
—— M'Kenna v. Eric Railway Company, 5 d 11 a
—— M'Queen v. Great Western Railway, 27 a 11 a
—— Mears v. Evans, 11 a 11 d
—— Meyer v. Haines, 23 a 11 a
—— Mirabita v. Imperial Ottoman Bank, 19 a 11 a
—— Mogg and another v. Briant, 12 a 11 b
—— re Monmouthshire Justices, 4 a 11 a
—— *ex parte* Moore, 17 a 11 a

Bankruptcies (*continued*).
—— Sparks, N., 21 *o* 6 *a*
—— Spinks, J., 2 *d* 8 *b*
—— Spry, James, 18 *n* 8 *c*
—— Squarey, G., 28 *n* 8 *b*
—— Steed, J., 19 *d* 8 *b*
—— Stott, J., 7 *n* 8 *a*
—— Stovald, H., 2 *d* 8 *b*
—— Stower, G. W., 9 *d* 8 *a*
—— Street, W. E., 26 *d* 6 *a*
—— Strouth, G., 10 *o* 8 *a*
—— Sudden, J., 30 *d* 8 *b*
—— Sutcliffe, Jl., 2 *n* 8 *b*
—— Swain, E. H. T., 7 *n* 8 *a*
—— Henry, 21 *o* 7 *f*
—— Sykes, Richard, 14 *o* 6 *f*
—— Tilford, W., 28 *n* 7 *a*
—— Taylor, A. G., 26 *d* 8 *a*
—— Clayton, 16 *d* 8 *c*
—— H., 4 *n* 7 *a*
—— Terry, T., sen., 7 *n* 8 *a*
—— Thompson, John, 11 *n* 8 *b*
—— J. W. M., 19 *d* 8 *b*
—— Thomson, D., 5 *d* 8 *c*
—— W., 11 *n* 8 *b*
—— W. G., 11 *n* 8 *b*
—— Thubron, Richard and Matthew Henry, 14 *n* 8 *d*
—— Todd, J., 21 *n* 8 *b*
—— J. C., 12 *d* 6 *f*
—— Tollitt, G., 21 *n* 8 *b*
—— Turner, G., 10 *o* 8 *a*
—— Usher, A. E., 25 *n* 8 *b*
—— Vieser, E., 12 *d* 6 *f*
—— Vinson, Hazel W. W., 18 *d* 8 *b*
—— Vlau, Jacob, 5 *d* 8 *c*
—— Walker, A., 14 *n* 6 *f*
—— Warriner, Geo. Simon, 23 *d* 8 *c*
—— Watson, T. Wand D., 28 *n* 7 *c*
—— Watts, R. H., 7 *n* 8 *a*
—— Weatherburn, L. J., 21 *n* 8 *b*
—— Welch, Alfred Raymond, 16 *d* 8 *c*
—— J. F., 5 *d* 8 *c*
—— White, N., 9 *d* 8 *a*
—— Whitelock, W. H., 2 *d* 8 *b*
—— Williams, David, 16 *d* 8 *c*
—— R., 26 *d* 6 *a*
—— Williamson, J., 5 *d* 8 *c*
—— T., 23 *n* 8 *b*
—— Wilson, C. W., 25 *n* 8 *b*
—— Wolfe, Francis, 26 *d* 8 *c*
—— Winch, Henry, 28 *n* 7 *c*
—— Wood, D., 25 *n* 8 *b*
—— John, 3 *o* 6 *a*
—— L. G. Rowe, 23 *d* 8 *c*
—— E. T., 26 *d* 6 *a*
—— Woollin, J. and M., 4 *n* 7 *a*
—— Woolliscroft, E. S., 12 *d* 6 *f*
—— Wright, John, 28 *o* 8 *d*
—— Yates, G., 19 *d* 8 *b*
—— Young, A. J., 2 *d* 8 *b*
—— and Armstrong, 9 *d* 8 *a*

BANKRUPTCIES ANNULLED—
—— Angerstein, Wm. John N., 28 *o* 8 *b*
—— Appels, 28 *n* 11 *a*
—— Constable, Geo., 23 *d* 8
—— Dallas, A. A., 12 *d* 6 *f*

Bankruptcies Annulled (*continued*).
—— Ellis, A., 19 *d* 8 *b*
—— Fawcett, T., 14 *n* 8 *d*
—— Fellows, C. J., 21 *o* 6 *a*
—— Gatehouse, C., 23 *d* 8 *a*
—— Hainsworth, J. F., 11 *n* 8 *b*
—— Harris, W., 14 *n* 8 *d*
—— Heare, Peter Merrik, 14 *n* 6 *f*
—— Hennings, H.,
—— Hodges, J. C., 7 *n* 8 *a*
—— Hoole, Wm. Stephen, 28 *o* 8 *b*
—— Hurdle, H. J., 29 *d* 8 *c*
—— Kay, L. R., 23 *d* 8 *c*
—— Lees, Harcourt Alfred, 28 *o* 8 *b*
—— Macgregor, J. D., 16 *d* 8 *c*
—— Marriage, R., 21 *n* 8 *b*
—— Odger, George, 14 *o* 6 *f*
—— Oldfield, William, 14 *o* 6 *f*
—— Osborne, J. S. F., 23 *d* 8 *c*
—— Portass, William, 10 *o* 8 *a*
—— Robinson, R. B., 7 *n* 8 *a*
—— Savage, Fred., 24 *o* 5 *f*
—— Sheffield, James, 14 *o* 6 *f*
—— Stanway, Thomas, 5 *d* 8 *c*
—— Stone, F. W., 9 *d* 8 *a*
—— Tobias, A. J., 18 *n* 8 *b*
—— Villiers, Edmund, 10 *o* 8 *a*
—— Walford, Frederick, 14 *o* 6 *f*
—— Williams, E., jun., 25 *n* 8 *b*

BANKRUPTCY COURT:—
—— Appeals, 9 *n* 11 *d*
—— Days of Sittings, *in every day's paper*
—— Public Examinations, 3 *d* 6 *c*—7 *o* 10 *f*—10 *o* 8 *a*—14 *o* 6 *f*—17 *o* 7 *c*—21 *o* 6 *a*—24 *o* 5 *f*—28 *o* 8 *b*—31 *o* 7 *f*—4 *n* 7 *c*—11 *n* 8 *b*—14 *n* 8 *d*—18 *n* 8 *c*—21 *n* 6 *b*—25 *n* 8 *b*—28 *n* 7 *a*—2 *d* 8 *b*—5 *d* 8 *c*—9 *d* 8 *a*—12 *d* 6 *f*—16 *d* 8 *c*—19 *d* 8 *b*—23 *d* 8 *c*—26 *d* 6 *a*—30 *d* 8 *b*
—— Barber, J. H., 23 *d* 11 *c*
—— Barwick, Henry, 19 *n* 12 *a*
—— Batty, George, 29 *o* 11 *d*
—— *re* Bedell, Charles, 28 *n* 11 *d*
—— Bedford, Stanley, 10 *d* 11 *c*
—— *ex parte* Bolland—*re* Holden, 30 *n* 11 *c*
—— Brodzink, Lewis, 6 *n* 11 *d*
—— *ex parte* Brown—*re* Hookes, 15 *d* 11 *c*
—— Burr, W. A. and A., 7 *n* 11 *c*
—— Callingwood, R. G., 21 *n* 8 *b*
—— Cotter, T. J., 23 *d* 11 *c*
—— Croy, Charles Marie de, 14 *n* 11 *d*
—— Cunynghame, Sir E. A. T., 11 *n* 11 *f*
—— De Pas, Abraham D., 6 *n* 11 *d*
—— Drakeford, Bros., 8 *n* 9 *d*
—— Ellis, Bros., 23 *o* 9 *d*—30 *o* 9 *b*
—— Estcourt, Samuel, 25 *n* 11 *c*
—— *re* Farmer, Louis, 21 *d* 11 *c*
—— Ford, H. and J., 26 *n* 11 *b*
—— Franklin, Berryman, 7 *n* 11 *c*—9 *d* 11 *c*
—— Freeborne, Richard, 1 *d* 11 *c*
—— Frühling and Conrath, 5 *o* 9 *b*—12 *d* 11 *d*
—— Greaves, John, 20 *n* 11 *c*
—— Green, Fredk. Henry, 26 *n* 11 *b*
—— Hart, Leason, & Son, 27 *o* 9 *a*—3 *n* 9 *d*—4 *d* 11 *d*
—— Hodge, J. J., 3 *o* 12 *a*
—— Holderness and Nott, 7 *n* 11 *c*
—— Hounsell, G. C., 4 *n* 11 *c*

Civil Actions (*continued*).
—— Todd *v.* Mackenzie, 24 *d* 10 *f*—29 *d* 6 *c*
—— *v.* Moorhouse, 15 *d*
—— *re* Tong Street Local Board, 17 *n* 11 *b*
—— Toole *v.* Young, 10 *n* 11 *b*
—— Toynbee *v.* Kay, 19 *n* 11 *a*
—— Truninger *v.* Monte Lavato Gold and Copper Mining Company, 21 *n* 10 *b*
—— Tunnel *v.* Anchor, 18 *n* 9 *b*—16 *n* 11 *b*—17 *n* 11 *d*—26 *n* 11 *b*
—— *v.* Bean, 18 *n* 9 *b*—26 *n* 11 *b*—17 *n* 11 *d*
—— United Ports Insurance Company—Nelson's Case, 16 *n* 11 *c*
—— Vaughan *v.* Weldon, 21 *n* 11 *c*
—— Walker *v.* Lowe, 18 *d* 9 *d*
—— Ward *v.* Allenau, 13 *n* 6 *n*—26 *n* 10 *f*
—— *v.* Beeton, 26 *n* 10 *f*—29 *d* 10 *a*
—— Wardleworth and others *ex* Entwistle and another, 1 *d* 11 *d*
—— *ex parte* Watson—*re* Watson, 4 *d* 12 *a*
—— Wayland *v.* Metropolitan Railway, 22 *d* 10 *d*
—— (West Ferry Company, 16 *d* 11 *a*
—— Wells *v.* Thorn, 9 *d* 10 *c*
—— *re* Werdale and Wardale Township, 23 *n* 11 *a*
—— Whitaker *v.* Rochester, 30 *n* 9 *b*
—— *re* White, 14 *d* 11 *a*
—— Whitham *v.* Clarke, 9 *d* 11 *d* & *n*
—— Wise *v.* Jackson and another, 2 *d* 11 *b*
—— Wood *v.* Wood, 11 *d*
—— *v.* Harrowgate Improvement Commissioners, 18 *d* 8 *c*
—— Wright *v.* Balcarres, 19 *n* 11 *a*
—— London and North Western Railway, 6 *n* 11 *b*
—— Yiddish *v.* Penny, 7 *n* 12 *d*
—— Young *v.* Soft, 30 *n* 11 *a*
Civil Service Supply Association, Balance Sheet, 20 *n* 9 *f*—21 *n* 9 *f*
—— Meeting, 29 *o* 6 *f*
—— Services, Expenditure on, 3 *n* 11 *b*
Clarke (Charles) on the Ghost in Hamlet, 30 *d* 7 *b*
—— (John Algernon) on Tenant Right, 24 *n* 7 *b*
—— (Myles) on the Peruvian Bonds, 17 *n* 7 *b*
—— (Robert Francis) on the Catholic College at Kensington, 4 *d*
—— on Science for Roman Catholics, 8 *n* 10 *f*
—— (Somers) on the Artistic Completion of St. Paul's, 1 *d* 10 *b*
Clarendon (the late Earl), Statue of, in the Foreign Office, 15 *d* 9 *e*
Classic Reform, from Punch, 28 *n* 7 *f*
Claughton (Bp.) Lecture on Buddhism, 16 *n* 12 *d*
—— the Sacerdotal Principle, 17 *n* 12 *d*
Clausen (Charles) on the Roman Campagna, 7 *d*
Clayton and Sons, on Mr. Meares's Case, 2 *n* 10 *f*
Clerical Appointments, 1 *n* 7 *f*—7 *n* 10 *c*—9 *c*—10 *c* 9 *a*—15 *c* 8 *c*—28 *n* 7 *a*—30 *c* 7 *a*—31 *c* 7 *c*—5 *n* 11 *f*—12 *n* 8 *b*—19 *n* 12 *b*—26 *n* 8 *b*—26 *n* 7 *f*—28 *c* 10 *d*—28 *d* 10 *d*—28 *n* 4 *d*—31 *d*
—— Medical and General Insurance Company, 30
Clergy Orphan Corporation, 27 *d* 9
Clergymen, Position of 150 Years Ago, 29 *n* 8 *a*
Clifford (Bp.) on Confession, 30 *n* 8 *a*
—— (W. K.) on the Shipton Accident, 31 *d* 7 *c*
Clipton (Roman Catholic Bp. of) on the Vatican Decree, 30 *n* 8 *a*
—— on Roman Catholic Allegiance, 3 *n* 7 *f*
Clissold (E. M.) on the New Forest Shakers, 29 *d* 4 *e*
Clive (G.) on the Wye Fishery, 9 *n* 10 *d*
Clothing the Ministry, 5 *n* 10 *f*
Cloves, State of Trade in, 20 *d* 7 *d*—31 *d* 6 *d*
COAL—
—— Belgian, 29 *d* 5 *d*
—— Chinese, 16 *d* 5 *e*
—— Consumers' Association, 21 *d*
—— Deputation to Government on the Duty on Coal in "Outer London," 14 *d* 6 *d*
—— Durham Trade Disputes—Mr. Russel Gurney's Award, 19 *n* 7 *d*
—— Exports from Gateshead, 19 *n* 6 *b*
—— Hawne Collieries, see Hawne
—— Hucknall Hall Colliery, 17 *n* 6 *b*
—— Chaldron of, 31 *d* 4 *a*
—— Imports and Exports from the Port of London, 28 *n* 4 *d* & *n*
—— Increase and Decrease of Price in, 8 *c* 10 *f*
—— and Iron, see Iron
—— Meeting of Russian Proprietors on Tonnage, 16 *n* 10 *b*
—— on Wages, 14 *n* 10 *d*
—— Mines, Regulation Act, 20 *n* 6 *b*
—— Notices of, 10 *n*
—— Our Coal Fields, 18 *d* 4 *b*
—— Price of, Notes about, 10 *c* 6 *c*—13 *c* 6 *d*—17 *o* 6 *b*
—— Return of Shipments for Steamers' Use, 8 *o* 7 *b*
—— State of the Market, 1 *o* 4 *d*—6 *o* 6 *b*—8 *o* 7 *b*—10 *o* 6 *c*—13 *o* 6 *b*—15 *n* 6 *c*—17 *o* 6 *b* & *d*—20 *o* 4 *b*—22 *o* 6 *b*—24 *o* 6 *c*—27 *o* 4 *b*—29 *o* 7 *b*—31 *o* 6 *b*—3 *n* 6 *b*—5 *n* 6 *b*—7 *n* 6 *b*—10 *n* 7 *b*—12 *n* 6 *b*—14 *n* 6 *b*—15 *n* 6 *b*—17 *n* 6 *b*—19 *n* 6 *b*—21 *n* 6 *c*—28 *n* 6 *b*—1 *d* 6 *c*—3 *d* 6 *c*—5 *d* 7 *b*—8 *d* 6 *b*—10 *d* 7 *a*—12 *d* 7 *b*—15 *d* 7 *b*—17 *d* 7 *c*—19 *d* 6 *b*—22 *d* 6 *c*—24 *d* 6 *a*—29 *d* 5 *b*—31 *d* 6 *d*
—— Trade in Barnsley, 26 *n* 7 *d*
—— in France, 14 *n* 7 *d*
—— in Northumberland, 28 *n* 6 *b*
—— Collieries of Dowlais, Report of, 27 *n* 5 *b*
—— West Riding and Silkstone Collieries, see West
Cobb (Rev. J. W.) on School Board Visitors, 15 *n* 12 *d*
Cochineal, State of the Market, 1 *o* 4 *d*—15 *n* 6 *c*—29 *o* 7 *b*—12 *n* 6 *c*—19 *n* 6 *b*—24 *d* 6 *d*
Cocoa, State of the Market, 1 *o* 6 *b*—8 *n* 6 *b*—21 *o* 6 *d*—28 *o* 6 *c*—4 *n* 6 *b*—11 *n* 6 *b*—18 *n* 6 *b*—25 *n* 6 *b*—2 *d* 6 *b*
—— Return of Customs Duties on, 7 *n* 6 *b*
Coffee, State of the Market, 1 *o* 6 *b*—8 *o* 6 *b*—15 *o* 6 *b*—22 *o* 6 *b*—29 *o* 6 *b*—5 *n* 6 *b*—12 *n* 6 *b*—19 *n* 6 *b*—26 *n* 6 *b*—3 *d* 6 *b*—10 *d* 6 *b*—17 *d* 6 *b*—24 *d* 6 *b*—31 *d* 6 *b*

Benedict (Sir Julius) Orders Conferred on, 8 *e* 5 *d*
—— Testimonial to, 2 *n* 9 *f*
Benefices Augmented, 23 *a* 3 *e*
Benevolent Society for the Relief of Aged and Infirm Poor, Annual Banquet, 24 *n* 6 *f*
Bengal Famine, *see* INDIA
Benisch (A.) on the Church Congress at Brighton, 10 *o* 7 *d*
Benjamin (—) Sale of the Works of, 19 *d* 10 *f*
Bentinck (C.) at Whitehaven, 19 *n* 7 *c*
—— (G. C.) on the Artistic Completion of St. Paul's, 1 *d* 10 *c*
Benyon (—) at Maidenhead, 7 *o* 11 *e*
Benzoline, Sale of, 9 *n* 6 *d*
Berghest (T.) on the Chief Langalibalele, 18 *n* 6 *f*
Berkshire Tumulus, 2 *o* 11 *e*
Berry (R. J.) Municipal Election Petitions, 21 *d* 8 *d*
Bessemer Steam Ship, 22 *d* 10 *b*
Bethune (A. M.) on the Australian Postal Service, 4 *n* 6 *a*
—— on the Peninsular Oriental Company, 19 *n* 11 *c*
—— on Lascar Seamen and their Captains, 1 *d* 6 *d*
Beust (Count) on the Vienna Exhibition Medals, 21 *n* 9 *f*
Bible, New Translation, Meeting of the New Testament Revisers, 11 *n* 5 *c*—9 *d* 6 *b*
—— Old Testament Revisers, 3 *o* 7 *f*—21 *n* 7 *d*—19 *d* 5 *f*
Bickersteth (Dr. Edw.) on the Rubaries Commission, 15 *d* 6 *c*
Bicknell (W. L.) on the Shipton Accident, 30 *d* 6 *d*
Bilbao, Fuse Factory at, Letter from an Englishman at, 3 *d* 8 *f*
Billingsgate Market Report, 1 *d* 6 *f*
—— Laying the First Stone of the New, 17 *o* 5 *e*—28 *o* 6 *d*
Bills of Exchange, Return of Stamps for, 30 *d* 3 *d*
Biographies and Confidential Letters, Notes about, 2 *o* 11 *e*—7 *o* 6 *f*—14 *o* 8 *c*—15 *o* 9 *f*—22 *o* 11 *c*—28 *o* 7 *b*—28 *b* *b* *c*
Birds and the Frost, 24 *d* 8 *c*
—— Instruct of, 28 *d* 8 *f*
Birmingham Cattle and Poultry Show, 30 *n* 10 *f* 1 *d* 7 *c*
—— Dog Show, *see* DOG
—— Free Schools, *see* EDUCATION
—— Prince of Wales' Presents 100*l* to the Midland Institute at, 18 *o* 10 *c*
—— Royal Visit to, *see* COURT CIRCULAR
—— Syndicate, 16 *o* 4 *a*
BIRTHS:—In consequence of the Registrar-General having a complete Alphabetical List from 1837, of all Births in the British Dominions, as also of all British Subjects born abroad, which can be inspected at any time at the Office in Somerset House, it is not deemed expedient to insert the Minimum Lists as advertised in the *Times*.
—— Edinburgh, Duchess of, of a Son, 15 *o* 9 *f*—16 *o* 7 *f*—24 *n* 8 *b*
—— Guikwar of Baroda, a Son by Imumeeti, 23 *n* 4 *e*
Births (*continued*):
—— Princess Malcom Khan, of a Son, 16 *d* 9 *f*
—— Quadruplets at Asop, Hay, 16 *o* 10 *e*
Biter Bit—an Octopus Kills a Rat, 7 *d* 7 *e*
Black Prince in Cornehill, 1 *d* 10 *d*
—— Sea Shipwreck Society—Presentation of a Life Boat to by the Duke and Duchess of Edinburgh, 9 *n* 5 *c*
Blind Education, 21 *o* 6 *c*
—— Industrial Training of, 10 *n* 5 *d*
Blochaim Iron Company, 4 *d* 6 *d*—16 *d* 7 *f*
Blomfield (Rev. C. T.) on the Agricultural Children's Act, 7 *o* 6 *b*—16 *o* 6 *d*
—— Sacerdotalism, 20 *o* 9 *b*—22 *o* 7 *b*
Blood, Composition of, 22 *d* 11 *b*
—— Tax, 30 *d* 7 *d*
Blore (Geo. J.) on the Conference of Head Masters, 21 *d* 8 *a*
Boag (—) on a Lunar Rainbow, 20 *n* 10 *e*
Boarding Out Pauper Children, *see* PAUPERS
Bodleian Library, New Additions to, 12 *d* 6 *e*
Bogle (Robert) Journal of in Thibet, 5 *d* 10 *b*
Bohemian Politics, 9 *o* 4 *b*
Boiler Explosions, Notes about, 24 *n* 10 *f*
Bokhara, Magnificent Gilt Carriage Presented to the Emir of, by the Emperor of Russia, 6 *d* 8 *a*
Bolivia and Chili, 31 *d* 10 *f*
Bond (Edw.) on Homes for Working Men, 28 *d* 5 *f*
—— (Thomas) Cure for Typhoid, 3 *d* 6 *a*
Bonded Commodities, Customs Return of Duties on 8 *o* 10 *a*
Bonham-Carter (—) Testimonial to, 9 *d* 7 *e*
"Bonnets," Its Nautical Meaning, 1 *d* 7 *e*
BOOKS:—
—— Bodleian Library, Additions to, 12 *d* 6 *e*
—— Garrison Libraries, 22 *n* 5 *f*
—— Memoirs of Juarez in the Press, 27 *n* 5 *b*
—— Mr. Murray's Trade Sale, 14 *n* 9 *f*—17 *n* 7 *f*
—— Prices of Germany, 21 *n* 5 *e*
—— Rare, Sale of at Sotheby's, 4 *d* 7 *d*
—— Sale of the Library of John Gough Nichols, 14 *n* 10 *e*
—— Theiner (Father) Minutes of the Tridentine Œcumenical Council, 2 *d* 8 *b*
—— *Times* Column of New Books and New Editions, 1 *o* 9 *f*—3 *n* 12 *e*—6 *o* 10 *e*—8 *o* 12 *c*—10 *o* 12 *d*—12 *o* 11 *f*—13 *n* 12 *c*—14 *o* 12 *e*—15 *o* 12 *d*—16 *o* 10 *c*—20 *o* 12 *b*—21 *n* 11 *f*—22 *o* 12 *b*—23 *o* 10 *c*—24 *o* 12 *c* & *d*—26 *n* 12 *d*—27 *o* 9 *f*—28 *o* 12 *d*—29 *o* 12 *d*—30 *o* 10 *c*—31 *o* 12 *d* & *e*—2 *n* 12 *a*—3 *n* 10 *a*—4 *n* 12 *b*—5 *n* 12 *b*—6 *n* 12 *c*—9 *n* 12 *d*—10 *n* 12 *d*—11 *n* 12 *d*—12 *n* 12 *d*—16 *n* 30 *d* & *e*—14 *n* 12 *d*—16 *n* 12 *e*—17 *n* 12 *d*—18 *n* 12 *d*—19 *n* 12 *d*—20 *n* 12 *d*—21 *n* 12 *c*—23 *n* 12 *e*—24 *n* 11 *e* & *f*—25 *n* 12 *c*—26 *n* 12 *d*—27 *n* 12 *c* & *d*—28 *n* 12 *d*—30 *n* 12 *c*—1 *d* 32 *d*—2 *d* 12 *d*—3 *d* 12 *c* & *d*—4 *d* 12 *d*—8 *d* 12 *b* & *c*—9 *d* 12 *a* & *b*—10 *d* 12 *d*—11 *d* 12 *c* & *d*—12 *d* 12 *d* & *e*—14 *d* 8 *c*—15 *d* 12 *d*—16 *d* 12 *c* & *d*—17 *d* 12 *c* & *d*—18 *d* 10 *d*—19 *d* 12 *c* & *d*—20 *d* 12 *b*—22 *d* 11 *c* & *f*—23 *d* 12 *c* & *d*—24 *d* 12 *d*—25 *d* 10 *a* & *b*—29 *d* 9 *f*—30 *d* 12 *c*—31 *d* 12 *e*
Borough and County Prisons, 26 *n* 10 *c*—28 *n* 12 *c*

Corn, Beerbohm's Weekly Review of, 10 e 6 b—
Cornford (A.) on Flogging in Schools, 15 o 10 e
Corsthwaite (R. O., Esq.) Pastoral, 5 d 3
Cosober for Middlesex Candidates, 2 n 5 d 3
—— Election, 11 n 8 n—19 n 9 f—20 n 6 b—23
—— Sketch of the New, 21 n 11 e
Corporation of the Sons of the Clergy, see Sons
Corps of Commissionaires, 28 n 7 e
Corrections, 1 d 6 b—4 b 2 e 3 d 4 e—19 n 4 d
—— 11 f—12 d 7 d—22 d 1 d
Cost of Champagne, 7 n 6 f
—— of a Collision, 16 d 11 e
Costa & Espada, 8 d 6 f
Costa Rica, Revolution in, 17 n 5 e
Costermongers' Christian Mission, 12 d 6 d
Costly Dissolutions, 21 n 5 e
Cotton (Arthur) on Indian Railways, 29 e 6 e 1
—— Crop of America, 1 d 6 b—8 b 7 d 6 d
—— 9 n 5 e—9 n 5 e
—— of India, 31 e 5 d—18 n 5 b
—— Fabrics Adulterations in, 18 d 6 e
—— Liverpool Market, 1 n 4 f—2 n 6 e—3 n 6 e—5 d 6 d—6 o 4 b—10 o 6 b—8 n 9 f—9 o 5 f—
18 n 8 n—13 n 6 b—14 n 5 e—15 o 6 c—17 o 6 d—19 o 7 b—20 o 4 d—21 o 6 f—22 o 6 d—23 o 4 e—24 o 6 b—26 o 7 e—28 n 6 e—29 o 7 e—30 o 4 b—31 o 6 d—1 n 6 c—5 n 6 b—6 n 6 e—7 n 6 b—8 n 6 d—9 n 6 d—11 n 6 d—12 n 6 d—13 n 6 d—14 n 6 d—16 n 6 f—17 n 6 b—18 n 6 b—19 n 6 b—20 n 6 b—21 n 6 b—23 n 6 b—24 n 7 d—25 n 6 b—26 n 6 d—27 n 6 e—28 n 6 e—30 n 6 b—1 d 6 d—2 d 6 f—3 d 6 e—4 d 6 d—7 d 6 d—8 d 6 b—9 d 6 e—10 d 6 d—11 d 7 c—15 d 7 b—16 d 7 b—17 d 7 c—18 d 4 c—19 d 6 b—22 d 6 d—23 d 7 e—24 d 6 d—25 d 4 f—26 d 6 d—28 d 6 d—29 d 5 e—30 d 7 f—31 d 6 d
Corn, Beerbohm's Weekly Review of, 10 e 6 b—
Cornford (A.) on Flogging in Schools, 15 o 10 e
Corsthwaite (R. O., Esq.) Pastoral, 5 d 3
Cosober for Middlesex Candidates, 2 n 5 d 3
—— Election, 11 n 8 n—19 n 9 f—20 n 6 b—23
—— Sketch of the New, 21 n 11 e
Corporation of the Sons of the Clergy, see Sons
Corps of Commissionaires, 28 n 7 e
Corrections, 1 d 6 b—4 b 2 e 3 d 4 e—19 n 4 d
—— 11 f—12 d 7 d—22 d 1 d
Cost of Champagne, 7 n 6 f
—— of a Collision, 16 d 11 e
Costa & Espada, 8 d 6 f
Costa Rica, Revolution in, 17 n 5 e
Costermongers' Christian Mission, 12 d 6 d
Costly Dissolutions, 21 n 5 e
Cotton (Arthur) on Indian Railways, 29 e 6 e 1
—— Crop of America, 1 d 6 b—8 b 7 d 6 d
—— 9 n 5 e—9 n 5 e
—— of India, 31 e 5 d—18 n 5 b
—— Fabrics Adulterations in, 18 d 6 e
—— Liverpool Market, 1 n 4 f—2 n 6 e—3 n 6 e—5 d 6 d—6 o 4 b—10 o 6 b—8 n 9 f—9 o 5 f—
18 n 8 n—13 n 6 b—14 n 5 e—15 o 6 c—17 o 6 d—19 o 7 b—20 o 4 d—21 o 6 f—22 o 6 d—23 o 4 e—24 o 6 b—26 o 7 e—28 n 6 e—29 o 7 e—30 o 4 b—31 o 6 d—1 n 6 c—5 n 6 b—6 n 6 e—7 n 6 b—8 n 6 d—9 n 6 d—11 n 6 d—12 n 6 d—13 n 6 d—14 n 6 d—16 n 6 f—17 n 6 b—18 n 6 b—19 n 6 b—20 n 6 b—21 n 6 b—23 n 6 b—24 n 7 d—25 n 6 b—26 n 6 d—27 n 6 e—28 n 6 e—30 n 6 b—1 d 6 d—2 d 6 f—3 d 6 e—4 d 6 d—7 d 6 d—8 d 6 b—9 d 6 e—10 d 6 d—11 d 7 c—15 d 7 b—16 d 7 b—17 d 7 c—18 d 4 c—19 d 6 b—22 d 6 d—23 d 7 e—24 d 6 d—25 d 4 f—26 d 6 d—28 d 6 d—29 d 5 e—30 d 7 f—31 d 6 d
—— Mills of the United States, 9 d 9 f
—— New Rules in the Manchester Trade, 28 o 6 b
—— Payments for, 15 d 6 e
—— State of the Market, 1 o 4 d—2 o 6 b—3 n 6 b—4 n 6 d—5 n 6 c—6 n 6 b—7 n 6 e—11 n 6 b—12 n 6 e—13 n 6 e—14 n 6 b—18 n 6 b—19 n 6 b—20 n 6 b—21 n 6 b—22 n 6 b—24 n 6 b—25 n 6 b—26 n 6 b—27 n 6 e—28 n 6 b—2 d 6 b—3 d 6 b—4 d 6 b—7 d 6 b—8 d 6 b—9 d 6 b—10 d 6 b—11 d 6 b—12 d 6 d—14 d 6 d—15 d 6 d—16 d 6 d—17 d 6 d—18 d 6 d—19 d 6 d—21 d 6 d—22 d 6 d—23 d 6 d—24 d 6 d—25 d 6 d—26 d 6 d—28 d 6 d—29 d 6 d—30 d 6 d—31 d 6 d
—— Trade of Lancashire, 15 d 4 f—17 d 7 f—
—— of Preston 1864-74, 14 n 6 f—
—— Ellison's Circular about, 11 n 8 b—
—— What's Bale May Contain, 23 n 4 f—
Country Brewers' Society, Annual Banquet, 28 n 5 e—7 n 6 e—11 n 6 e—14 n 6 e
County Courts, Days of Sitting, in every day's paper
—— Christmas Holydays, 19 n 8 e
—— New Judge, 25 n 12 e—24 n 10 d
—— Return of Commitments, 19 n 7 f
—— of Forfeited Suitors' Money, Rents, &c., 2 n 7 e
—— Salaries of Judges, 14 o 10 d
Court (M. H.) on the Nana Sahib, 29 o 5 d
COURT OF ALDERMEN
—— Epping Forest, 18 n 12 e
—— New Lord Mayor Takes his Seat, 18 n 12 e
—— Sheriffs, 6 f
—— Trustee of Sir John Soane's Museum, 7 o 6 f
—— Vote to the late Lord Mayor, 18 n 12 e
Court of Chancery, Return of Bankrupts on Estate, 13 n 6 e
—— Funds Act, Parliamentary Paper on, 7 o 6 e
COURT CIRCULAR
—— Alexis (Grand Duke), at the United Service Institution, 22 n 9 e
—— Movements of, 23 n 9 e
—— Audiences, 2 d 8 e
—— Ball at Sandringham House, 31 o 5 e
—— Balmoral—Halloween Celebrated at, 31 o 5 e
—— Cambridge (Duke of), Movements of, 2 n 9 f
—— (Duchess of) Health of, 23 d 9 f
—— Connaught (Duke of), at Nassau, 1 o 5 f
—— Duchess of Edinburgh, Health of, 14 o 2 f
—— Announcement of Bulletins, 15 o 9 f—19 o 5 f—20 o 7 e—21 o 9 f—22 o 9 f—24 n 9 e
—— Baptism of the Infant Prince, 24 n 8 b—25 n 9 f—26 n 9 f
—— Presentation of a Ribbon by the Maidens of England, 17 n 9 f
—— of an Album of Water-Color Drawings, from the Ladies of Edinburgh, 22 n 9 f
—— Duke, at Ashford, 28 n 9 e
—— Empress Eugenie Visits the Queen at Windsor, 5 d 6 f—8 d 6 f
—— Visits the French Gallery, Pall Mall, 2 d 9 f
—— Grand Duke of Cesarewitch, Movements of, 27 o 7 f—30 o 7 f—3 n 7 f—4 n 9 f—6 n 9 e—11 n 9 e—13 n 9 f—16 n 9 f—25 n 9 f
—— Health of the Queen, False Rumours on the State of, 4 n 9 f
—— Government Securities, see Securities
—— Notices of the Movements of the Court in every day's paper
—— Presentation of Foreign Ambassadors to Her Majesty, 23 n 9 f
—— of Four Volumes of Addresses from French Towns Expressive of Gratitude for Services Rendered by Englishmen During the Franco-Prussian War, 4 d 8 f—14 d 9 f
—— Prince Consort Commemorative Service, 15 d 9 f
—— Prince of Wales, Birthday Celebrations, 10 n 9 f
—— Entertainments at Stockholm, 13 n 10
—— at Esclemont,

Court Circular (*continued*),
—— Prince of Wales at Northwold, 9 *d* 9 *f*
—— in Paris, 15 *o* 5 *b*—21 *o* 5 *a*—22 *o* 5 *a*—24 *o* 5 *a*—26 *o* 5 *c*
—— in Sweden, 13 *o* 10 *c*
—— Princess of Wales in Paris, 27 *o* 8 *b*
—— Birthday, 2 *d* 9 *f*
—— Prince and Princess of Wales in Denmark, Movements of, 1 *o* 8 *d*—3 *o* 5 *c*—12 *o* 5 *c*—24 *o* 5 *d*—27 *o* 7 *f*—2 *n* 9 *f*
—— Return from Paris, 29 *o* 5 *b*
—— Visit to Birmingham, 7 *o* 11 *f*—10 *o* 9 *f*—14 *o* 8 *c*—26 *o* 10 *b*—30 *o* 7 *f*—3 *n* 9 *f*—3 *n* 3 *c*—4 *n* 5 *d*—6 *n* 10 *c*—7 *n* 5 *d*
—— at Coventry, 31 *o* 10 *d*—9 *o* 10 *b*
—— Visit to Hertfordshire, 25 *n* 9 *f*—30 *n* 5 *f*—3 *d* 9 *f*
—— Return of the Court to Windsor, 12 *o* 9 *f*—19 *o* 9 *f*—22 *o* 9 *f*—19 *n* 9 *f*—20 *n* 9 *c*—23 *o* 9 *f*
—— Royal Bounty, Distribution of, 25 *d* 7 *f*
—— Russia, Empress of, in London, 16 *o* 7 *f*—19 *o* 5 *f*—21 *o* 8 *f*—23 *o* 6 *f*—24 *o* 8 *c*—26 *o* 9 *f*—28 *o* 9 *f*—29 *o* 9 *f*—30 *o* 7 *f*—31 *o* 9 *f*
—— Empress Eugenie, Visits, 23 *o* 7 *f*
—— Gift to the Charing Cross Station Master, 20 *n* 9 *c*
—— Gifts on Leaving England, 28 *n* 9 *f*
—— Leaves for the Continent, 25 *n* 9 *f*
COURT OF COMMON COUNCIL :—
—— City of London Court, 20 *n* 6 *c*
—— Coal Duty, 18 *d* 20 *c*
—— Columbia Market and Its Repairs, 22 *n* 4 *b*
—— Epping Forest, 16 *n* 6 *b*—20 *n* 6 *c*—18 *d* 10 *b*
—— Explosion at Regent's Park—Donation, 16 *o* 6 *b*
—— Gas Question, 2 *o* 6 *f*
—— Government of the Metropolis, 20 *n* 6 *c*
—— Mr. Linnell's Bail, 29 *n* 8 *c*
—— Lord Mayor Elect, 2 *o* 6 *f*
—— Farewell Address, 6 *n* 6 *d*
—— Markets Committee, 23 *o* 4 *b*
—— Medal Commemorating the Visit of the Shah to, 23 *o* 4 *b*
—— New Fruit and Vegetable Market, 15 *o* 6 *b*
—— Open Spaces, 23 *d* 4 *b*
—— Sir Garnet Wolseley's Sword, 2 *o* 6 *f*
—— Storage of Gunpowder, 16 *o* 6 *b*—29 *n* 8 *c*
—— Street Improvements, 18 *d* 10 *b*
—— Temple Bar, 18 *d* 10 *c*
—— Water Supply at Fires, 16 *o* 6 *b*
Courtenay (Rev. J. B.) on the Dublin University Election, 10 *n* 5 *d*
—— (L. B.) on Railway Unpunctuality, 24 *o* 6 *a*
Courts of Requests, Return of Compensation to Officers of, 14 *o* 5 *f*
Coventry (Lord) on Our Horse Supply, 4 *d* 3 *b*
Covington (Lord) Head of Barclay's Banking House, Presentation to on his Jubilee of Service, 25 *d* 4 *c*
Cowell (Alice) on School Board Infants, 19 *d* 10 *f*
Cox (Edw. W.) on the Neasden Quarrhaam Railway, 16 *n* 6 *a*
Crace (J. G.) on the Decoration of St. Paul's Cathedral, 28 *o* 10 *b*
Craven (W. G.) on English and French Race Horses, 28 *n* 10 *f*
Crawshay (Geo.) on the Famine in Asia Minor, 13 *n* 4 *b*
Credit Foncier of Mauritius, 2 *o* 6 *c*—12 *d* 7 *d*
Cremation—an Englishwoman's Body Burnt at Dresden, 13 *o* 5 *c*—14 *o* 5 *c*
Crime, Notes on the Decrease of, 5 *o* 12 *c*
—— in Berks, 20 *o* 5 *c*
—— in India, 5 *n* 7 *a*
—— in Jerusalem, 28 *n* 5 *a*
—— in Lancashire, 22 *d* 7 *c*
—— in Liverpool, 25 *d* 9 *c*—31 *d* 7 *c*
—— in Southern Italy, 13 *o* 11 *c*
—— Statistics of, 8 *n* 5 *c*
Crimean Cemeteries, Notes about, 19 *n* 10 *b*
Crimes of Violence, Notes Recommending Flogging for, 24 *o* 10 *d*
—— in Sweden, 2 *d* 5 *c*
Criminal Courts, 15 *d* 8 *b*
CRIMINAL TRIALS :—
—— Abrahams, James, for Stealing, 3 *n* 9 *d*
—— Adams, Richard, for Embezzlement, 22 *d* 11 *b*—24 *d* 10 *f*
—— Agar, Alfred, for Stealing, 26 *n* 12 *c*
—— Albert, Peter, for Libel, 15 *d* 11 *f*
—— Ali, Hassan, for Murder, 26 *n* 11 *d*
—— Aliano, Parente and Seven others, for Murders, &c., 16 *d* 10 *c*—18 *n* 8 *d*
—— Allen, Catherine, for Stealing, 4 *n* 11 *c*
—— Allibone, John, for Attempted Murder, 16 *d* 12 *b*
—— Allison, Wm., for Fraud, 3 *n* 8 *c*
—— Armin, Count, for Dereliction of Duty while in Office, see Fraud
—— Atkinson, James, and Sophia Hutton for Stealing, &c., 8 *o* 11 *f*
—— Atwell, John, for Stealing, 6 *o* 11 *f*
—— Ayres, Henry, for Murder, 28 *n* 12 *b*
—— Ball, John, for Assault, 1 *o* 9 *b*
—— Barbier, and others, for Trades' Union Offence, 3 *d* 5 *c*
—— Barber, Richard, for Stabbing, 22 *d* 11 *b*
—— Baxter and Lear, for Night Poaching, 15 *d* 10 *d*
—— Bellew, Robt. Clench, for Stealing, 20 *o* 9 *c*
—— Benjamin, Sarah, for Stealing, 8 *o* 11 *f*
—— Bigley, George, for Manslaughter, 21 *d* 10 *f*
—— Billings, Wm., for Attempted Murder, 30 *n* 9 *c*
—— Bishop, John, for Murder, 29 *o* 11 *c*
—— Black, Samuel, for Attempted Wife Murder, 3 *o* 9 *c*—31 *o* 11 *c*
—— Bremner, John, for Kicking, 26 *n* 7 *f*
—— Brennan, Henry, for Perjury, 27 *o* 9 *b*—28 *o* 11 *c*—29 *o* 11 *c*—30 *o* 9 *c*
—— Briant, Ellen, for Stabbing, 9 *d* 11 *b*
—— Brotherton, John, for Bigamy, 25 *n* 11 *d*
—— Brown, Alfred, for Stealing, 18 *n* 11 *b*
—— George, for Stealing, 22 *d* 11 *c*
—— James, for Stealing, 20 *o* 9 *d*
—— Wm. and Lizzie, for Wounding, 21 *d* 10 *c*
—— and Sherwin, for Garotting, 8 *d* 11 *c*
—— Brune, Jean, for Burglary, 27 *n* 11 *c*
—— Buckley, Thomas, for Stealing, 16 *d* 11 *d*
—— Bunn, Henry, for Wounding, 1 *o* 9 *b*
—— Burns, Daniel, for Wounding, 22 *n* 11 *c*
—— Burton, Wm., for Selling Obscene Books, 19 *n* 11 *c*

Criminal Trials (continued):
—— Butler, Patrick, for Culpable Homicide, 10 o 10 d
—— Cahill, John, for Assault, 9 d 11 b
—— Carden, Richard Arthur, for Fraud, 24 n 11 a
—— Carter, Thos., for Attempted Murder, 29 o 11 b
—— Cates, Wm., and Thomas Pill, for Stealing, 1 o 9 b
—— Chabroke, Louis Joseph de, for Fraud, 16 d 11 d
—— Chantrell, Mary Eliz., for Starving, 18 Dogs, 21 o 9 d
—— Chatfield, John, for Manslaughter, 20 d 11 f
—— Cherry, Wm. Thos., for Attempted Murder of his Wife, 18 d 9 b—19 d 12 a
—— Choppin, Henry, and others, for Stealing, 8 d 11 b
—— Clarke, Geo. Herbert, for Infringing a Trade Mark, 15 d 11 d
—— Richard, for Felony, 25 n 11 d
—— Clerk of Mr. Colnaghi, for Embezzlement, 31 o 7 c
—— Clifton, Henry, for Firing Standing Crops, 14 n 9 d
—— Clynes, Patrick, and others, for Rape, 21 d 10 f
—— Connor, Patrick, for Wounding, 8 d 17 n 11 e
—— Cook, John, for Stealing, 28 d 11 b
—— Cooke, John, for Manslaughter, 21 d 10 f
—— Cooper, Arthur, for Fraud, 11 d 11 e
—— Corduroy, Mary Ann, for Stealing, 2 d 12 a
—— Cornwell, Elizabeth, for Stealing, 2 o 12 a
—— Cotterell, James, for Stealing, 20 o 9 d
—— Cowley, Stephen, and others, for Stealing Lime, 6 d 11 b
—— Craggs, John, for Perjury, 9 d 11 e
—— Cranwell, James, for Murder, 11 d 10 f
—— Crichton, James, for Murder, 10 d 10 f
—— Crouch and Bates, for Burglary, 4 n 11 d
—— Crowley, John, and others, for Wounding, 2 d 11 b
—— Culverwell, James, for Stealing, 28 d 11 b
—— Cusick, Thos., and others, for Indecent Assault, 9 d 11 e
—— re Custody of Hayes and Carew, for Libel, &c., 23 n 12 a
—— Daley, Hugh, for Murder, 19 d 10 e
—— Dawes, Thos., and others, for Stealing, 5 n 11 b
—— Day, John, for Selling Obscene Books, 9 d 11 b
—— Dept, James, for Neglecting a Lunatic, 15 d 10 c
—— Dight, James, for Stealing, 7 n 11 d
—— Dodson, Emily, and Eliz. Mott, for Stealing, 6 n 11 d
—— Dombrowsky, Max, for Wilful Injury, 15 d 10 c
—— Donegan, John, for Wounding, 2 n 11 d
—— Downing, James, for Stealing, 16 d 11 d
—— Draper, Gilbert, for Assaulting a Woman, 4 d 11 e
—— Drew, Emma, for Stealing, 12 d 11 d
Criminal Trials (continued):
—— Durham and Shepherd, for Rape, 17 n 12 a
—— Durrance, Emily, for Stealing, 43 n 11 b
—— Duvernois, Clement, and Five others, for Fraud and Conspiracy, 19 n 8 a—20 n 8 a—18 n 8 a—19 n 8 a—15 n 8 a
—— East, Edw., for Attempted Wife Murder, 21 d 10 f
—— Edgar, William, for Not Saving a Sinking Vessel, 30 o 9 a
—— Elliott, Rowland Angelo, for Libel, 15 n 11 d
—— Ellis, James, for Attempted Murder, 21 d 10 f
—— Elizabeth, for Stealing, 30 n 11 d
—— Ellen, Rose, for Trying to Bribe a Prosecutor, 2 o 12 a
—— Emery, Daniel, for Wife Assault, 29 o 9 b
—— Eaton Case, 15 d 11 d—16 d 11 d
—— Farrar, William, for Indecent Assault, 7 d 11 d
—— Figg, Esther, and others, for Stealing, 30 d 11 d
—— Finland, Richard, for Burglary, 6 d 11 d
—— Fish, Wm. Frech, for Aiding Embezzlement, 26 n 11 d
—— Fisher, Edwin, for Using a Trade Mark, 15 d 11 f
—— Fitzgerald, William, for Wife Assault, 24 o 11 b
—— John and Julia, for Stealing, 24 d 11 b
—— Five Boys, for Stealing Fruit, 12 a
—— Foley, Margaret, and others, for Stealing, 30 d 12 a
—— Ford, John, for Indecent Assault, 2 o 12 a
—— Fox, Charles, for Throwing Bricks at a Woman in the Queen's Park—Interference of the Government in the Matter, 9 d 11 d
—— Francis, Joshua, for Stealing, 18 n 11 d
—— Fret, Thos., for Robbery, 6 d 11 e
—— Galvin, Stephen, for Stealing, 20 n 11 e
—— Gammage, Augustus, for Manslaughter, 21 d 10 f
—— Gardiner, Charles, for Stealing, 25 n 11 d
—— Gauther, Gustof, for Misdemeanour, 21 d 11 b
—— Gautier, Marcel, and Five others, for Fraud, 18 n 8 a
—— Gautier, Emile, for Fraud, 18 n 8 a
—— Gibbs, Wm., for Stealing, 20 n 9 d
—— Gladding, John, for Stealing, 2 d 11 b
—— Glover, Edwin, for Stealing, 10 n 11 d
—— Gonsents, Fernando, for Stealing, 28 d 11 b
—— Gooch, Henry, and others, for Forging, 10 n 11 d
—— Gordon, Ann, and John Watts, for Stealing, 6 n 11 d
—— Graham, John, for Stealing, 16 d 12 b
—— Grant, John Lieutenant, for Bigamy, 10 n 11 d
—— Green, Henry, for Embezzlement, 25 n 11 d
—— Gregory, —, for Manslaughter, 21 d 10 f
—— Grindrod, Alfred, for Embezzlement, 20 o 11 d

Criminal Trials (*contd ref.*).
—— Guppy, Mary Ann, for Attempted Suicide, 8 *a* 11 *f*
—— Gutteridge and Fergusson, for Highway Robbery, 8 *d* 11 *e*
—— Hall, Thos. and Alfred, for Stealing Guns, 8 *d* 11 *e*
—— Hanley, Emma, for Infanticide, 16 *d* 9 *d*
—— Harmon, Henry, for Fraud, 7 *a* 11 *d*
—— Harris, Edw., for Attempted Murder, 31 *o* 11 *b*
—— Hayes, Alfred and John, for Garotting, 30 *a* 11 *c*
—— James, for Murder, 18 *d* 9 *c*—21 *d* 10 *f*
—— Hayhow, Wm., and Harriet Field, for Keeping a Disorderly House at Poplar, 2 *o* 12 *a*
—— Hazelton, William, for Fraud, 2 *a* 11 *c*—16 *a* 11 *c*—24 *a* 11 *a*
—— Heath, John, for Wounding, 15 *a* 10 *d*
—— Henshaw, Thomas, for Aiding to Outrage a Female, 9 *d* 11 *c*
—— Hepper, Henry, for Stealing, 30 *d* 11 *d*
—— Herbert, George, for Stealing, 21 *a* 11 *c*
—— Higgins, Henry, and others, for Stealing, 21 *o* 11 *c*
—— John, for Burglary, 9 *d* 11 *d*
—— Hobbs, Geo., for Wife Assault, 16 *d* 11 *c*
—— Hogan, William, for Wounding, 4 *a* 11 *c*
—— Hood, Sarah, for Infanticide, 15 *d* 10 *d*—16 *d* 12 *b*
—— Horan and Gorman, for Assault, 8 *d* 11 *c*
—— Horne v. Jesse, for Stealing, 24 *d* 12 *a*
—— Houghahan, James, for Stealing, 6 *o* 10 *a*
—— Howson, John, for Indecent Assault, 7 *d* 11 *d*
—— Hudson and Williams, for Uttering Counterfeit Coin, 15 *a* 10 *d*
—— Huggett, John, for Wife Assault, 10 *d* 11 *f*
—— Humphreys and Wallicroft, for Stealing, 8 *d* 11 *e*
—— Hunt, Eliz., for Fraud, 19 *a* 11 *c*
—— Hurse, Charles, for Manslaughter, 15 *d* 10 *d*
—— Igo, John, and Campbell Lynn, for Murder, 18 *d* 12 *a*
—— Ireland and Ryan, for Stealing, 3 *a* 9 *d*
—— Irvine, Geo., and James Stemoridge, for Stealing, 1 *o* 9 *b*
—— Isett, Mary, Emma May, and Hannah Bloom, for Burglary, 7 *o* 12 *a*
—— Jackson, William Jones, for Wounding, 8 *d* 11 *c*
—— Jacoba, Bermen, for Stealing, 21 *a* 11 *c*
—— Jaffer, for Wounding, 15 *a* 11 *b*
—— Johnson, Arthur, for Stealing, 8 *d* 11 *d*
—— Eliza, and others, for Stealing, 7 *a* 11 *d*
—— John, for Assault on the High Seas, 27 *a* 10 *c*
—— Jury, Mina, for Stealing, 26 *a* 8 *c*
—— Kellard, Dennis, for Stealing, 1 *o* 9 *b*
—— Kellett, G. W. T., for Wounding, 4 *d* 11 *c*
—— Kelly, Patrick, for Attempted Murder, 12 *d* 12 *a*
—— Kimberley, Mr. Edw. V., for Libel, 28 *o* 11 *d*—31 *o* 11 *d*—26 *a* 10 *c*
—— Patrick, for Wounding, 16 *d* 11 *c*
—— Kirk, Ann, for Stealing, 25 *a* 11 *d*
Criminal Trials (*continued*).
—— Kimberley and Smith, for Robbery, 12 *d* 12 *a*
—— Knowlson, George, for Murder, 21 *d* 10 *d*
—— Kuhmann, Edw., for Attempted Murder of Prince Bismarck, 30 *o* 8 *d*—31 *o* 5 *c*
—— Lancashire, Albert, for Stealing, 8 *o* 12 *b*
—— Lancaster, Mary, for Manslaughter, 23 *d* 11 *f*
—— Larkin, Edw., for Assault, 8 *d* 11 *c*
—— Lee, Thos., for Stealing, 25 *a* 11 *d*
—— Leek, Henry, for Assault, 17 *a* 11 *d*
—— Lepine, —, for Murder, 28 *o* 5 *c*
—— Lewis, James, for Stealing, 4 *a* 11 *c*
—— Liddell, Sarah Ann, for Infanticide, 16 *d* 12 *b*
—— Lipscombe, Jas. Henry, for Embezzlement, 31 *d* 11 *d*
—— Longthorne, Edward, for Stealing, 8 *d* 11 *d*
—— Lowe, Henry, and others, for Shooting with Intent, 3 *d* 11 *f*
—— Lowther and Wilcocks, for Stealing, 8 *d* 11 *d*
—— Lucky, Fred., for Stealing, 22 *o* 11 *c*
—— Macrae, Donald, for Indecent Assault, 16 *d* 9 *a*
—— Maguire, Edw., and Edw. Dwyer, for Stealing, 16 *d* 11 *d*
—— Mannion, John, for Fraud, 3 *d* 11 *f*
—— Mark, Peter, for Wounding, 10 *d* 11 *f*
—— Marks, Gustaves Geo., for Bankruptcy Offence, 30 *o* 9 *c*—31 *o* 11 *b*—3 *a* 9 *a*
—— Markwell, Elizabeth, for Stealing, 6 *a* 11 *d*
—— Marney, Edward, for Exciting to Steal, 7 *a* 11 *d*
—— Marshall, Wm., for Outraging a Female, 9 *d* 11 *c*
—— Martin, Alice, for Fraud, 19 *d* 12 *d*
—— Annie, for Stealing, 7 *o* 12 *b*
—— Joseph, for Stealing, 26 *o* 9 *d*
—— Louisa, for Wounding, 18 *a* 11 *d*
—— Matthews, William, for Manslaughter, 21 *d* 10 *d*
—— Mattison, Wm., for Shooting with Intent, 7 *d* 11 *d*
—— M'Anally and M'Donald, for Robbery, 1 *d* 11 *c*
—— M'Carthy and Rowland, for Assault, 19 *a* 11 *c*
—— M'Crave and others, for Murder, 18 *d* 12 *a*
—— M'Dermott, Ellen, and her Four Daughters, for Conspiracy and Fraud, 24 *d* 8 *b*
—— M'Guinness, Samuel, for Garotting, 11 *d* 11 *f*
—— M'Evoy, Francis, for Assault, 24 *a* 11 *b*
—— M'Lillan, Wm., for Garotting, 11 *d* 11 *f*
—— M'Quiban, William, for Indecent Assault, 10 *d* 11 *c*
—— Meade, Fred. Wm., for Letter Stealing, 26 *a* 11 *d*
—— Meegan, Ann, for Stealing, 5 *a* 11 *f*
—— Miller, Archibald, for Murder, 18 *a* 10 *c*
—— Mills and Young, for Uttering Forged Cheeks, 22 *d* 11 *b*
—— Mitchell, Geo., and others, for Attempted Murder, 17 *d* 11 *c*
—— Mitrofanie, Abbess, for Forgery, &c., 27 *a* 8 *c*
—— Mole, John, for Stealing, 6 *o* 10 *a*

Criminal Trials (*continued*).

— Monella, Joseph, and Peter Johnson, for Wounding, 6 *o* 10 *a*
— Morris, Henry Sidney, for Fraud, 24 *o* 11 *b*
— Morrish, William, for Stealing, 21 *n* 11 *e*
— Morrise, Mary Ann, and Wm. Harris, for Stealing, 8 *o* 11 *f*
— Muldown, Elizabeth, and others, for Manslaughter, 8 *d* 11 *e*
— Munster, John, and B. Ingham, for Garotting, 11 *d* 11 *f*
— Murray, Charles Clayerhouse, for Fraud, 24 *n* 11 *e*
— Mustard, and Charles Impey, for Stealing, 31 *o* 11 *d*
— Musset, —, for Fraud, 10 *d* 5 *f*
— Neillan, Geo. and Elizabeth, for Murder, 8 *o* 9 *f*
— Nelson, Fred., for Stealing, 2 *o* 12 *a*—7 *o* 12 *a*
— Newcombe, Robert, and Kate Road, for Attempting to Procure Abortion, 3 *o* 12 *e*
— Nicholls, Jas., and John Reynolds, for Stealing, 17 *n* 11 *e*
— Mary, for Manslaughter, 12 *d* 12 *a*
— Nicholson, Edwin John, for Stealing, 24 *d* 11 *f*
— Nudding, Thos., for Driving his Cabriver a Woman, 31 *o* 11 *e*
— Oliver, James William, for Bankruptcy Offence, 18 *d* 9 *b*
— Omeara, Daniel, for Embezzlement, 10 *d* 7 *c*
— Omnibus Conductors, Three, for Embezzlement, 24 *n* 11 *e*
— O'Neil and others, for Garotting, 8 *d* 11 *e*
— Oppenheim, —, for Fraud, 9 *o* 23 *d* 6 *b*—29 *d* 3 *d*—30 *d* 5 *f*
— Osborne, Geo., for Wife Murder, 17 *d* 11 *f*—18 *d* 9 *e*
— Owen, James, for Fraud, 22 *o* 11 *e*
— Owen, John, for Night Poaching, 10 *d* 11 *f*
— Parker, Charles, and Elizabeth France, for Burglary, 22 *o* 11 *e*
— Partridge, Joseph, for Felony, 21 *d* 11 *f*
— Pearce, Robert, for Rape, 31 *o* 11 *e*
— Pepperell, Charles, for Sacrilege, 30 *n* 12 *b*
— Perillait, Leon, and others, for Keeping a Disorderly House, 8 *o* 12 *a*
— Perry, John, for Stealing, 8 *n* 9 *d*
— Pescod, Thos., for Murder, 24 *d* 10 *f*
— Rook, Benj., for Stealing, 7 *o* 12 *a*
— Poole, Arthur, for Stealing, 6 *o* 10 *a*
— Poplett, George, for Wife Murder, 29 *n* 12 *b*
— Powell, Thos., for Embezzlement, 19 *n* 11 *c*
— Pratt, Henry, and others, for Attempted Murder, 21 *d* 10 *f*
— Price, George, for Stealing, 20 *o* 9 *d*
— Quinn, Thos., for Wounding, 17 *n* 11 *e*
— Reeves, Henry, for Fraud, 12 *d* 11 *f*
— Rich, Thos., for Embezzlement, 13 *o* 6 *f*
— Richards, Wm., for Stealing, 8 *o* 11 *f*
— Ricketts, James, for Stealing, 18 *n* 11 *b*
— Riley, Wm., for Garotting, 25 *n* 11 *d*
— Roberts, Mary, for Stealing, 7 *o* 12 *a*
— Robinson, Frank, for Fraud, 29 *o* 9 *e*
— Rev. W. A., and Arundel, for Libel, 16 *d* 10 *f*

Criminal Trials (*continued*).

— Roe, Henry, for Murder, 12 *d* 12 *a*
— Rollins, Edwin, for Attempted Murder, 19 *d* 11 *f*
— Roxburg, Alexander, for Fraud, 9 *o* 23 *d* 6 *b*
— Royle, John, for Arson, 31 *o* 11 *e*
— Ruddle, Robert, for Embezzlement, 21 *o* 8 *e*
— Russell, James, and others, for Stealing, 30 *d* 11 *d*
— Thos., for Wife Assault, 18 *d* 11 *e*
— Rust, Fred., and others, for Garotting, 25 *d* 11 *f*
— Ryan, Mary, for Stealing, 8 *o* 11 *f*
— Scanlon, Daniel, for Stealing, 22 *d* 11 *e*
— Scrocombe, Alfred, for Stealing, 9 *o* 11 *c*
— Seddon, John, for Manslaughter, 8 *d* 11 *e*
— Sedgar, Matthews, for Manslaughter, 8 *d* 11 *e*
— Sellars and Johnson, for Assault, 2 *d* 11 *e*
— Shannon and Hutchison, for Burglary, 12 *d* 12 *a*
— Shaw, Joseph, for Assault, 16 *d* 11 *e*
— Shearing, H. S., for Embezzlement, 12 *d* 11 *d*
— Sidney, George, for Stealing, 7 *o* 12 *a*
— Sim, Dr., for Libel, 1 *d* 5 *d*
— Sillitoe, Charles, for Wounding, 15 *o* 8 *f*
— Simkins, Thos., for Outraging a Woman, 29 *d* 11 *e*
— Simmonds, Henry, for Stealing, 17 *n* 11 *e*
— Simmons, Wm., and others, for Stealing, 15 *o* 11 *d*
— Smith, —, for Garotting, 27 *d* 11 *b*
— Emily, for Stealing, 2 *n* 12 *a*
— Fred., for Stealing, 22 *o* 12 *a*
— George, for Stealing, 18 *n* 11 *e*
— John, and others, for Robbery and Assault, 11 *d* 11 *f*
— for Stealing, 6 *o* 10 *a*—30 *o* 9 *d*
— Thomas, for Murder, 29 *o* 11 *e*
— William, for Stealing, 3 *n* 9 *e*
— and other Soldiers, for Assault, 25 *n* 11 *d*
— Irvine, and Miller, for Outraging a Woman, 9 *d* 11 *e*
— and Johnson, for Indecent Assault, 7 *d* 11 *e*
— Spalding, Thos., for Indecent Assaults, 17 *n* 11 *e*
— Stainer, Mary Ann, for Abandoning her Infant, 21 *o* 11 *e*
— Stevenson, James, for Wounding, 24 *d* 10 *e*
— John, for Vagrancy, 8 *d* 11 *d*
— Stott, Alex., for Wounding, 24 *o* 11 *e*
— Sullivan, John, for Attempted Murder, 27 *n* 10 *e*
— and Kelly, Two Boys, for Drowning a Boy, 18 *d* 11 *e*
— Swain, Charles, for Fraud, 16 *d* 11 *d*
— Symons, George, and John Dunnett, for Stealing, 6 *o* 10 *a*
— Tanner, Joseph, for Fraud, 10 *d* 11 *f*
— Taplin, James John, for Embezzlement, 30 *o* 9 *c*
— Tattersall, William, for Manslaughter, 3 *o* 11 *f*
— Taylor, Ellen, for Wounding, 8 *o* 11 *f*
— Robert, for Murder, 11 *d* 11 *f*

Criminal Trials *(continued)*.
—— Tebbutt, Wm., for Arson, 21 *d* 10 *f*
—— Telford, Geo., and Mary Henderson, for Garotting, 11 *d* 11 *f*
—— Thomas, James W., for Forgery, 30 *o* 9 *d*
—— Thompson, George, and Geo. Whittard, for Burglary, 21 *o* 11 *c*
—— Thos. Isaac, and others, for Burglary, 15 *d* 10 *c*
—— Thornley, Robert, for Stealing, 25 *n* 11 *d*—27 *n* 10 *f*
—— Thos., for Fraud, 31 *o* 11 *c*
—— Timmous, Fred., for Stealing, 10 *d* 11 *c*
—— Timson, William, for Indecent Assault, 6 *n* 11 *d*
—— Tobin, Thomas, for Stealing, 12 *d* 11 *c*
—— Townley and North, for Stealing, 5 *n* 11 *f*
—— Towsey, John, for Wife Assault, 6 *n* 11 *c*
—— Truckle, Charles, for Letter Stealing, 27 *n* 11 *c*
—— Turner and Marlow, for Stealing, 24 *d* 12 *a*
—— Vaughan, Reuben, for Wife Assault, 22 *o* 9 *f*
—— Vass, John Lawson, for Manslaughter, 9 *d* 11 *c*
—— Vile, Edwin, for Embezzlement, 22 *d* 11 *a*
—— Vobes, Augusta, for Stealing, 8 *d* 11 *d*
—— Vyse, Herbert, and Alfred Judd, for Bankruptcy Offence, 26 *n* 11 *c*—27 *n* 10 *f*
—— Wadham, Henry, for Assault, 9 *d* 11 *b*
—— Wagner, Charles Henry, for Assault, 4 *n* 11 *d*
—— Walker, William, and others, for Stealing, 3 *o* 12 *a*
—— Wallace, Andrew, for Mardering his Child, 19 *n* 4 *f*
—— Wallis, Alfred, for Stealing, 3 *n* 9 *d*
—— Walters, Horatio, for Murder, 26 *n* 11 *c*—27 *n* 10 *d*—28 *n* 12 *a*
—— Ward, Joseph, for Attempted Murder, 1 *d* 11 *c*
—— for Stealing, 20 *o* 9 *d*
—— Warsham, Edw., and Richard Neil, for Assault, 17 *n* 11 *c*
—— Wesley, John, for Stealing, 5 *n* 11 *f*
—— West, James, for Wounding, 25 *n* 11 *d*
—— Wharton, William, for Assault, 16 *d* 12 *b*
—— White, Henry, for Horse Stealing, 21 *o* 11 *c*
—— Louisa, for Stealing, 24 *o* 11 *b*
—— Williams, George, for Stealing, 23 *d* 11 *c*
—— Henry, for Stealing, 24 *d* 12 *a*
—— Wolsey, Wm., for Burglary, 17 *n* 11 *c*
—— Wood, John, for Stealing, 17 *n* 11 *c*
—— Worthington, William, for Murder, 18 *d* 9 *d*
—— Wright, Ann, for Wounding her Husband, 2 *n* 12 *a*
—— Charles, for Stealing, 15 *d* 11 *c*
—— E. A., and Sarah Hurst, for Fraud, 1 *o* 9 *b*
—— Mary, and John Jones, for Stealing, 6 *n* 11 *d*
—— William, for Assault, 10 *d* 11 *c*
—— Young, Bradley and Foster, for Stealing, 8 *d* 11 *d*
Croatian University in Agram, Inauguration of, 20 *o* 8 *d*—26 *o* 9 *f*
Cromwell House, Huntingdon, 12 *o* 7 *f*
Crosskey (Robert) on Fever and Water Supply, 1 *d* 10 *a*
Crown Lands, Net Produce of, 2 *o* 10 *d*—8 *o* 10 *f*
—— Office, Return of Stamps Used in, 15 *o* 7 *f*
Cruelty at Sea, 25 *n* 6 *c*
—— the *Pall Mall* on, 26 *n* 6 *b*
Crying Wolf, 24 *o* 4 *f*
Crystal Palace—Admissions, 9 *o* 4 *b*—29 *d* 3 *f*
—— Boxing Day at, 28 *d* 5 *a*
—— Christmas Preparations, 23 *d* 8 *c*
—— Concerts, 14 *o* 4 *d*
—— Meeting of Shareholders, &c., 12 *n* 6 *a*—21 *n* 6 *d*—23 *n* 6 *b*—27 *n* 6 *d*—31 *d* 6 *a*
—— Report, 24 *d* 6 *b*
—— Theatrical Performances at, 3 *n* 3 *c*
Cuba, Extradition Treaty with San Domingo, 21 *o* 5 *c*
—— Insurgent Defeats, 17 *d* 6 *a*
—— Miscellaneous News, 19 *o* 5 *c*—20 *n* 9 *d*—21 *o* 5 *c*—19 *d* 5 *d*
—— Slavery in, 24 *d* 4 *a*
—— Spanish Gun-boat Seize a British Schooner off, 3 *d* 5 *d*—11 *d* 5 *f*
—— Storms in, 18 *n* 5 *c*
—— Town of San Geronimo Destroyed by the Insurgents, 16 *n* 5 *c*
—— Village of Mayari Destroyed by an Inundation, 16 *n* 5 *c*
Cubitt (—) at Chertsey, 22 *o* 5 *c*
Cullen (Cardinal) on Religion and Science, 31 *o* 7 *d*
Cure for the Spleen, 21 *o* 7 *c*
Curious Destruction between Cabdriver and Flyman, 17 *n* 7 *c*
Currants, Return of Duty Paid on, 11 *o* 9 *b*
Currency Question, 23 *d* 9 *a*
Carriers, New Hall for the Company of, 9 *d* 11 *c*
Curtois (E. B.) on Turnpike Bondholders, 15 *d* 7 *f*
Customs, Return of Imported in Bonded Warehouses, 14 *o* 6 *b*
—— Duties, 30 *d* 11 *c*
Cutch, State of the Market, 24 *o* 8 *c*—28 *d* 7 *b*
Cutler's Feast, 5 *n* 9 *c*—16 *n* 12 *d*—21 *n* 6 *b*—27 *n* 7 *a*
Cyclone in the West Indies, 12 *o* 5 *f*—18 *o* 11 *b*—19 *o* 5 *c*
—— in Bengal, 19 *o* 5 *c*—20 *o* 8 *c*—22 *o* 5 *a*
—— in Calcutta, 17 *n* 10 *c*
Dalgairns (D. G.) on the Camorra and Mafia of Sicily, 7 *a* 4 *f*
Dalhousie (Earl of) Official Ordinances, 21 *o* 6 *a*
—— Sale of the Wines of, 16 *d* 5 *f*
Dalmatian Diet, 5 *d* 5 *d*
Danger of an Illustration, 19 *o* 10 *f*
Dangers of the Beach, 30 *n* 5 *f*
Dangerous Bank Note, 19 *n* 9 *f*
Daniel (Rev. Evan) on the London School Board, 28 *o* 6 *b*
Danubian Principalities, 28 *n* 5 *c*
Danvers (Jalandy on Indian Railways, 10 *o* 7 *c*
Darien Inter-Oceanic Canal Exploring Expedition, 30 *d* 7 *b*

Darn (Viscount) on French and English Racing, 23 *n* 8 *b*
Darwen, Sewage of, 4 *d* 5 *f*
Dashwood (C. F.) on Newspaper Correspondents in Spain, 26 *n* 5 *f*
Dastardly Hoax—Explosion at Darwen, 9 *n* 10 *a*
Davenport (E. G.) Illness of, 6 *o* 8 *c*—8 *o* 10 *d*
Davies (J. Llewelyn) on Sacerdotalism, 21 *o* 10 *f*
Davis (G. H.) on Miss Maury's Book, 21 *n* 7 *f*
—— (James) Christmas in Turkey, 20 *o* 5 *f*—13 *n* 6 *c*
Dawnay (Guy C.) on Langalibalele, 20 *n* 7 *f*
Dawson (Commander) Overladen Ships, 21 *d* 6 *e*
Day of Missions, 30 *n* 8 *b*
Deakin (J. B.) State of Darwin, 6 *n* 12 *c*
Deane (Edw.) on the Vatican Decree, 24 *n* 6 *d*
Death from Drinking, near Newbury, 30 *o* 3 *e*
—— from Drowning, while Drunk, 23 *n* 10 *b*
—— from Excessive Drinking, 2 *d* 10 *a*
—— from Kicking, at Oldham, 3 *n* 3 *f*
—— in a Limekiln, 5 *n* 9 *f*
—— Mysterious of a Puddler, near Pontypool, 19 *n* 7 *f*
—— of a Young Child, 9 *d* 7 *f*
—— Notice of, a Correction, 21 *d* 9 *f*
—— from Poisoning, 19 *d* 10 *b*
—— in a Police Cell, 29 *d* 3 *f*
—— from Privation, 20 *n* 5 *e*
—— in Westminster, 2 *o* 5 *f*
—— of the Signalman, at Haggerston Station, 27 *n* 9 *f*
—— from a Snake Bite, 3 *n* 3 *e*
—— Sudden of Daniel Burges, Town Clerk of Bristol, 12 *n* 10 *f*
—— of Mr. Cowdell Chapman, 28 *d* 9 *e*
—— of Mr. Field, the Reporter, 27 *n* 10 *e*
—— of Alex. Hall Hall, in Belgrave Square, 21 *o* 9 *e*
—— of Mr. Lovegrove, 29 *d* 5 *e*
—— of Rev. George Olorn, 9 *d* 8 *a*
—— of Hon. W. K. Pomeroy, 3 *n* 4 *d*
—— of Mr. Suter, 28 *n* 10 *f*
—— of Mr. John Willmott, while handing a Book to a Clergyman, 1 *o* 3 *f*
—— Suspicious, 12 *d* 6 *d*
—— from Teething Powder, at Romford, 2 *n* 16 *e*
—— from Trichinosis, 3 *n* 3 *b*
DEATHS:—In consequence of the Registrar-General having a complete Alphabetical List from 1837, of all Deaths in the British Dominions, as also of all British Subjects Dying abroad, which can be inspected at any time at the Office in Somerset House, it is not deemed expedient to insert the Minimum Lists as advertised in the *Times*.
—— Adams, Tom, an American Murderer, 16 *d* 5 *d*
—— Adamson, Commander John, 3 *o* 5 *e*
—— Allan, William, Founder of the Engineers' Trades Union, 21 *o* 7 *d*
—— Funeral, 21 *o* 7 *e*
—— Ambrois de Nevache, 5 *d* 5 *d*—7 *d* 5 *f*
—— Funeral of, 15 *d* 10 *a*
—— Amsoun, Herr Friedrich Von, 15 *o* 5 *d*
—— Anson, —, 3 *o* 10 *d*
—— Arbuthnot, Wm. Urquhart, 12 *d* 9 *f*
—— Funeral of, 16 *d* 9 *f*
Deaths *(continued)*.
—— Arrivabene, Count Charles, 8 *o* 5 *c*—20 *o* 7 *f*
—— Austin, Charles, 28 *d* 5 *e*—30 *d* 8 *b*
—— Barrett, Wm. John, 10 *d* 9 *e*
—— Barry Cornwall, 7 *o* 7 *f*
—— his *nom de plume*, an Anagram of his real Name, 9 *o* 4 *f*
—— Batty, George, of the Pavement, Finsbury, 21 *o* 9 *a*
—— Bayley, Lt. Col. Wm., 22 *d* 5 *e*
—— Benson, Sir John, 21 *o* 11 *a*
—— Bent, Surg.-Gen. J., 26 *n* 3 *f*
—— Boyer, Pierre, 7 *d* 7 *f*
—— Brandt, F., 8 *d* 11 *d*
—— Bristow, Gen. Henry, 25 *n* 5 *c*—28 *n* 5 *d*
—— Funeral of, 5 *d* 10 *a*
—— Brockhaus, Dr. Henry, 18 *n* 5 *e*
—— Burges, Daniel, Town Clerk of Bristol, Suddenly, 12 *n* 10 *f*
—— Cabbell, Benjamin Bond, 10 *d* 11 *a*—11 *d* 10 *f*
—— Cabirol, M., Inventor of the Diver's Dress, 30 *d* 3 *d*
—— Campbell, Col. Archibald, 3 *d* 5 *e*
—— Campe, Herr Von, 15 *o* 5 *d*—21 *c* 5 *c*
—— Carl Ferdinand, Archduke, 22 *n* 5 *b*—26 *n* 5 *c*
—— Charleville, Earl of, 9 *n* 5 *f*
—— Chomley, Sir George, 25 *d* 7 *f*
—— Clerk, Lt. T. E., 27 *n* 4 *f*
—— Crabtree, Rev. Ely Wilcox, 5 *o* 3 *f*
—— Dalhousie, Earl, Freemason Funeral Lodge held for, 13 *o* 11 *d*
—— Davenport, E. G., M.P. for St. Ives, 7 *d* 10 *b*—9 *d* 7 *c*—10 *d* 6 *c*
—— Davis, Gen. Francis John, 7 *d* 6 *f*
—— Dennison, Vice Adm. Joseph, 30 *n* 7 *f*
—— Dilke, Lady, Cremation of, at Dresden, 14 *o* 5 *e*
—— Eddy, —, 7 *o* 7 *c*
—— Edm, Gen. John, 13 *o* 8 *f*
—— Edwards, Gen. Peter, 25 *d* 5 *f*
—— Elliott, Commander Edw. G., 24 *n* 3 *f*
—— Ellis, George, 28 *d* 11 *a*
—— Espartero, Gen., 30 *d* 5 *b*
—— Field, the well known Detective Officer, 1 *o* 9 *b*
—— Fisher, Dr. Wm. Webster, 6 *d* 8 *f*
—— Funeral of, 10 *b* 8 *c*
—— Forester, Lord, 12 *o* 9 *f*
—— Formes, Herr Theodor, 21 *b* 11 *a*
—— Foster, Retired Commander Geo. Brooks, 3 *o* 5 *e*
—— John B., 18 *d* 7 *b*
—— Fortuny the Painter, 24 *n* 6 *c*—28 *n* 9 *f*
—— Gale, William Henry, 8 *d* 7 *f*
—— Gawen, Adm. J. C. G. R., 26 *n* 5 *f*
—— Geary, Capt. John, 16 *n* 7 *c*
—— Gower, Lord Albert, 24 *d* 9 *f*
—— Green, John, late of Evans's, 17 *d* 1 *d*
—— Grey, Lt. Col. George, 12 *d* 9 *e*
—— Hall, Commander Edward, 22 *d* 8 *e*
—— Harding, Rev. Thos., of Bexley, 14 *n* 1 *a*—14 *n* 10 *f*
—— Havemeyer, Mayor of New York, 1 *d* 5 *e*—15 *d* 11 *c*—16 *d* 4 *e*

Deaths *(continued)*.
—— Hardman, Frederick, 13 *n* 6 *a*—28 *n* 10 *a*
—— Hemming, Mr. Dempster, 29 *d* 8 *e*
—— Highton, Rev. Henry, 24 *d* 4 *f*
—— Hood, Tom., *Editor of Fun*, 21 *n* 1 *b*
—— Horsley, Capt. Nicholas, 15 *d* 6 *e*
—— Hughes-Hughes, William, 17 *o* 7 *f*
—— Jardine, Sir William, 25 *n* 12 *b*
—— Jaubert, Count, 7 *d* 5 *e*
—— Jervis, Vice Adm. W. H., 23 *n* 12 *e*—24 *n* 5 *f*
—— Johnstone, Gen. M. C., 5 *o* 10 *e*
—— Kemble, Rev. Charles, 29 *n* 1 *a*
—— Kenney, Dr. Matthias, 1 *o* 8 *e*
—— Kesteven, Lord, 18 *d* 7 *e*—19 *d* 9 *f*
—— Labar, George, 28 *d* 4 *b*
—— Ladley, Commissary Gen. John, 23 *d* 5 *f*
—— Laird, John, M.P., 30 *o* 8 *f*—2 *n* 10 *e*
—— Lankester, Dr. 31 *o* 4 *e*
—— Laplace, Marquis de, 31 *o* 5 *c*
—— Laserna, General, 18 *n* 5 *d*
—— Laval, Dr., 1 *d* 5 *f*
—— Leehy, —, 14 *o* 11 *d*
—— Leinster, Duke of, 12 *o* 10 *c*
—— Funeral of, 15 *o* 5 *f*
—— Lovegrove, Lewis Henry, 29 *d* 5 *e*
—— Lumley, Edward, 8 *o* 1 *a*
—— Maria, Widow of, 17 *d* 2 *b*
—— Lumsden, Col. Thos., 17 *d* 6 *e*
—— Macdonald, Lord, 28 *n* 7 *f*
—— Maharnnee of Deypur, 10 *o* 5 *c*—12 *o* 7 *f*
—— Funeral of, 14 *n* 4 *e*
—— Mantour, M., Chaplain to Napoleon III., 21 *o* 5 *a*
—— Marchant, Sir Henis le, 4 *n* 8 *b*
—— Marsh-Caldwell, Mrs. Anne, 9 *o* 8 *f*
—— Martin, Sir James Ranald, 30 *n* 10 *e*
—— M'Learie, Capt., 26 *d* 8 *b*—28 *d* 7 *f*
—— Mehemet Ruchdi Pasha, ex-Grand Vizier, 14 *o* 5 *e*
—— Mellana, Signor, 2 *d* 8 *e*
—— Mitchell, John, the Theatrical Agent, 14 *d* 9 *f*—15 *d* 12 *c*
—— Mullens, W. H., 27 *o* 4 *a*
—— Mutel, Lt. Col., 18 *n* 5 *e*
—— Napier, Major Hon. Charles, 19 *d* 5 *e*
—— William John, 4 *d* 10 *c*
—— Obern, Rev. George, 9 *d* 8 *a*
—— Obituary for 1874, 31 *d* 10 *a*
—— O'Brien, Dr. J. T., Bp. of Ossory and Ferns, 16 *d* 10 *a*
—— O'Malley, —, 12 *d* 9 *f*
—— Ormerod, Ven. Archdn., 4 *d* 7 *f*
—— Pettigrew, Wm. V. Davison, 8 *d* 7 *f*
—— Phillips, Watts, 7 *d* 10 *e*
—— Prescott, Adm. Sir Henry, 20 *n* 5 *f*
—— Procter, Bryan Waller, 7 *o* 7 *f*
—— Proctor-Beauchamp, Sir T., 9 *o* 7 *f*
—— Rajah of Ladakh, 25 *n* 6 *d*
—— Cremation of, 25 *n* 6 *d*
—— Read, Chief Justice Dr. John Meredith, 8 *d* 9 *f*—16 *d* 4 *e*
—— Roberts, Mrs. Marshall O., 17 *d* 8 *c*
—— Robinson, Rev. W., 4 *n* 4 *f*
—— Rochefoucauld, Duc de la, 12 *d* 5 *b*—28 *d* 5 *d*
—— Romilly Lady, 24 *d* 5 *e*
—— Funeral of, 28 *d* 7 *f*—30 *d* 5 *f*

Deaths *(continued)*.
—— Rowe, Sir Joshua, 3 *o* 4 *e*
—— Schomberg, Vice Adm. Charles Fred., 3 *o* 5 *e*
—— Scott, Col. Arthur, 10 *n* 10 *d*
—— Sewell, Rev. William, 16 *n* 7 *e*—18 *n* 11 *c*
—— Smith, Dr. Edward, 19 *n* 10 *d*
—— Gen. Sir John M. F., 25 *n* 10 *d*
—— Sondes, Lord, 18 *d* 7 *e*—19 *d* 9 *f*
—— Spearman, Sir Alex. Young, 23 *n* 12 *d*—25 *n* 7 *d*
—— Stafford-Jerningham, Hon. G. S., 21 *n* 3 *c*
—— Stirling-Maxwell, Lady Anna, 10 *o* 10 *d*
—— Stoermann the Priest, 14 *n* 5 *b*
—— Taschercan, M., 11 *n* 5 *e*—23 *n* 7 *f*
—— Timmins, Frederick, 7 *n* 1 *a*
—— Tischendorf, Professor, 12 *d* 5 *b*
—— Tweedie, William, 31 *o* 1 *a*
—— Twisleton, Hon. Edward, 10 *o* 10 *a*
—— Van de Weyer, Capt., 29 *d* 8 *f*
—— Vaughan-Arbuckle, Lt.-Gen. B. H., 16 *o* 3 *c*
—— Waddington, George, 10 *d* 9 *e*
—— Warren, —, 1 *d* 10 *d*
—— Watts, Charles, the Peninsular Veteran, 16 *d* 6 *d*
—— Westeura, Col. Hon. J. C., 8 *d* 9 *e*
—— Wilkinson, Mrs. Jemima, 14 *o* 10 *d*
—— Zade, Mahommed Rasdi Pasha Zervani, 28 *o* 3 *e*
Debts of Sailors—Proceedings in Australia, 1 *d* 9 *f*
Deep Currents in the Pacific, 27 *o* 9 *f*
Defoe (Daniel) Descendant of, a Candidate for the Asylum for Idiots, 7 *d* 10 *e*
—— Notes about, 9 *d* 6 *f*
Dejazet (Mdlle) Offerings to, 10 *o* 10 *e*
Delphic and Bonn Oracles, 8 *o* 10 *e*
Denmark—Army Bill, 4 *d* 5 *d*
—— English Royal Family in, 13 *o* 5—15 *o* 5 *c*
—— Navy Bill, 4 *d* 5 *d*
—— Opening of Parliament and Speech from the Throne, 6 *o* 8 *e*—15 *o* 10 *e*
Denning (W. F.) on Sun Spots, 6 *o* 6 *d*
—— on the Morning Stars, 3 *d* 10 *f*
—— Occultation of Venus, 15 *o* 11 *d*
Denton (J. Bailey) on Cold and Clothing, 24 *d* 10 *e*
—— on the Rainfall, 25 *n* 7 *e*
Deputations, 5 *n* 5 *e*—11 *n* 9 *e*—14 *n* 7 *f*—17 *n* 9 *f*—27 *n* 6 *e*—28 *n* 6 *d*—16 *n* 10 *a*
Derby (Earl and Countess) Movements of, 8 *o* 9 *f*
Derwentwater (Earls of) Exhumation and re-Burial of, 15 *o* 10 *f*
—— Sale of the Estates of, 15 *o* 12 *c*
Deverall (W. T.) Ocean Waves, 2 *n* 7 *f*
Devon and Exeter Auxiliary Bible Society Meeting, 29 *o* 6 *d*
Different Sides of the Shield, 26 *o* 5 *f*
Difficult Question—Reward or Fine to a Drunken Engine Driver, 29 *o* 7 *e*
Diplomatic Changes, 23 *n* 9 *f*—10 *d* 9 *f*
Disclaimers, 10 *o* 11 *f*—22 *o* 10 *f*—31 *o* 6 *b*—6 *n* 8 *a*—11 *n* 7 *e*—27 *n* 6 *c*—2 *d* 11 *e*
Disease, How it is Spread, 13 *o* 4 *f*
Disraeli (Rt. Hon. B.) Freedom of the City of Aberdeen Offered to, 1 *o* 8 *f*

Disraeli (Rt. Hon. B.) and the Evangelical Union, 25 *d* 5 *d*
—— Health of, 30 *n* 9 *f*—1 *d* 9 *e*—8 *d* 9 *e*—10 *d* 9 *f*
—— Speech at Guildhall, 10 *n* 5 *f*
—— Remarks on, 16 *n* 9 *e*
Distillers, Dealers and Publicans, Excise Duty on, 6 *o* 8 *e*
Distress in South London, Notes about, 30 *d* 5 *f*—31 *d* 7 *f*
Divided Allegiance—Case of Jury Summonses, 18 *n* 11 *c*
Dividends, Bankrupt, 3 *o* 6 *e*—7 *o* 10 *b*—10 *o* 8 *a*—14 *o* 6 *f*—17 *o* 7 *e*—21 *o* 6 *a*—24 *o* 5 *f*—28 *o* 8 *b*—31 *o* 7 *f*—4 *n* 7 *e*—7 *n* 8 *a*—11 *n* 8 *b*—14 *n* 8 *d*—18 *n* 8 *b*—21 *n* 8 *b*—25 *n* 8 *b*—28 *n* 7 *c*—2 *d* 8 *b*—5 *d* 8 *c*—9 *d* 8 *a*—12 *d* 6 *f*—16 *d* 8 *c*—19 *d* 8 *b*—23 *d* 8 *c*—26 *d* 6 *a*—30 *d* 8 *b*
—— Oppenheim and Schroder, 11 *d* 7 *a*
DIVORCE COURT :—
—— Alexander *v.* Alexander and Ellis, 11 *d* 11 *d*
—— Allford *v.* Allford and Jackson, 12 *n* 11 *c*
—— Anstey *v.* Anstey, 16 *d* 11 *c*
—— Berry *v.* Berry and M'Ewen, 13 *n* 9 *e*
—— Bartlett *v.* Bartlett and Campin, 12 *n* 11 *c*
—— Beacon *v.* Beacon, 6 *n* 11 *c*
—— Beswick *v.* Beswick, 7 *n* 11 *b*
—— Brackley *v.* Brackley and Williams, 13 *n* 9 *c*—20 *n* 11 *c*
—— Bratton *v.* Bratton and Shaw, 9 *n* 11 *c*
—— Brooks *v.* Brooks and Martin, 9 *d* 11 *a*
—— Brown *v.* Brown and Chaldecott, 14 *n* 11 *d*—19 *n* 11 *a*
—— Bundy *v.* Bundy and Maidment, 14 *n* 11 *d*
—— Bunny *v.* Lichtenberger, 5 *d* 11 *d*
—— Burr *v.* Burr, 7 *n* 11 *b*
—— Chinn *v.* Chinn, 6 *n* 11 *c*
—— Churchyard *v.* Churchyard, 13 *n* 9 *c*
—— Clarke *v.* Clarke and Smith, 13 *n* 9 *c*—14 *n* 11 *d*
—— Costhupe *v.* Costhupe, 14 *n* 11 *d*
—— Cowderoy *v.* Cowderoy, 12 *n* 11 *c*
—— Craig *v.* Craig, 7 *n* 11 *b*
—— Dixon *v.* Dixon, 13 *n* 9 *c*
—— Dowling *v.* Dowling, 7 *n* 11 *b*
—— Elso *v.* Elso, 18 *n* 11 *b*
—— Fleming *v.* Fleming and Shaw, 26 *n* 11 *b*
—— Fogwell *v.* Fogwell and Gordon, 19 *n* 11 *a*
—— Ford *v.* Ford, 7 *n* 11 *b*—13 *n* 9 *c*
—— Fowler *v.* Fowler and Langton, 9 *d* 11 *a*
—— Frederick *v.* Attorney-General and Frederick, 11 *d* 11 *d*—12 *d* 11 *c*—14 *d* 11 *d*—17 *d* 11 *b*—18 *d* 8 *c*—19 *d* 11 *c*
—— Gammon *v.* Gammon and Matthews, 18 *n* 9 *c*
—— Garrard *v.* Garrard and Wingfield, 12 *n* 11 *c*
—— Garvett *v.* Garvett, 12 *n* 11 *c*
—— Gervis *v.* Gervis, 19 *n* 11 *a*
—— Gomes *v.* Gomes and Becker, 13 *n* 9 *c*
—— Grey *v.* Bowler (otherwise Grey), 6 *n* 11 *c*
—— Hackett *v.* Hackett and Bowdery, 6 *n* 11 *c*—11 *n* 11 *a*
—— Hoddinott *v.* Hoddinott, 13 *n* 9 *c*
—— Hope *v.* Hope and Erbody, 11 *n* 11 *c*—25 *n* 11 *b*
—— Johns *v.* Johns, 6 *n* 11 *b*
Divorce Court *(continued)*.
—— Jollie *v.* Jollie and Denning, 19 *n* 11 *a*
—— La Touche *v.* La Touche, 6 *n* 11 *c*—2 *d* 11 *b*
—— Legg *v.* Legg, 5 *d* 11 *d*
—— Lewis *v.* Lewis, 9 *n* 11 *c*
—— Lister *v.* Lister, 7 *n* 11 *b*
—— Lonergan *v.* Lonergan, 7 *n* 11 *b*
—— Longsden *v.* Longsden, 9 *n* 11 *c*
—— Lonngren *v.* Loangren and Crozier, 6 *n* 11 *d*
—— Mann *v.* Mann, Gayener and Hicks, 19 *n* 11 *a*
—— Martin *v.* Martin and Threadgold, 2 *d* 11 *c*
—— Matthews and another *v.* Matthews, 27 *n* 11 *b*
—— M'Kendrick *v.* M'Kendrick, 14 *n* 11 *d*
—— Menefey *v.* Menefey, 9 *n* 11 *c*
—— Mills *v.* Mills and Greenhough, 22 *n* 11 *c*
—— Mordaunt *v.* Mordaunt and Cole, 11 *n* 11 *c*—5 *d* 11 *d*—8 *d* 9 *f*—9 *d* 11 *a*
—— Murray *v.* Murray and Stroud, 9 *n* 11 *c*
—— Musgrove *v.* Musgrove, 14 *n* 11 *d*
—— Nield *v.* Nield, 12 *n* 11 *c*
—— Norman *v.* Norman, 19 *n* 11 *a*
—— Oglesby *v.* Oglesby and Plews, 12 *n* 11 *c*
—— Pallant *v.* Pallant, 12 *n* 11 *c*
—— Pearce *v.* Pearce, 12 *n* 11 *c*
—— Plumer *v.* Plumer and Leadbitter, 26 *n* 11 *b*
—— Pocock *v.* Pocock and Vibart, 9 *n* 11 *c*
—— Power *v.* Power and Bennett, 9 *n* 11 *c*
—— Royle *v.* Royle, 12 *n* 11 *c*
—— Ryles *v.* Ryles, 9 *n* 11 *c*
—— Scott *v.* Scott and Brodie, 12 *n* 11 *c*
—— Shilson and Wife *v.* Attorney-General, 26 *n* 11 *b*
—— Smith *v.* Smith, 13 *n* 9 *c*—23 *n* 11 *c*
—— of Leeds, 13 *n* 9 *c*
—— Spink *v.* Spink and Smith, 12 *n* 11 *c*
—— Soward *v.* Soward and Walker, 14 *n* 11 *d*
—— Stanford *v.* Stanford, Rooke, Jones, &c., 21 *d* 11 *c*
—— Stephens *v.* Stephens, 20 *n* 11 *c*—21 *n* 11 *d*—23 *n* 11 *c*—26 *n* 11 *b*—9 *d* 11 *a*
—— Symes *v.* Symes, 14 *n* 11 *d*—16 *n* 11 *c*—2 *d* 11 *c*
—— Taylor *v.* Taylor, 12 *n* 11 *c*—13 *n* 9 *c*
—— —— and Sankey, 9 *d* 11 *b*
—— Thompson *v.* Thompson, 9 *n* 11 *c*—12 *n* 11 *c*
—— Thwaites *v.* Thwaites, 14 *n* 11 *d*
—— Toft *v.* Toft and Thompson, 13 *n* 9 *c*
—— Voyzey *v.* Voyzey, 7 *n* 11 *b*
—— Watts *v.* Watts, 19 *n* 11 *a*
—— Weightman *v.* Weightman, 13 *n* 9 *c*
—— Wharton *v.* Wharton and Wilmot, 7 *n* 11 *b*
—— Wickenden *v.* Wickenden, 7 *n* 11 *b*
—— Winteringham *v.* Winteringham and Earl, 9 *n* 11 *c*
—— Worsley *v.* Worsley, 13 *n* 9 *c*
—— Return of Causes in, 16 *n* 5 *d*
Divorce Court, Stamp Duty Return from, 7 *o* 10 *e*
—— and Probate Courts to be Opened at Somerset House, 20 *o* 8 *b*
Dixon (George) at Birmingham, 2 *n* 7 *f*—21 *n* 7 *c*
DOCKS :—
—— Alexandra, 9 *d* 6 *d*
—— Bristol Port and Channel, 6 *o* 4 *a*
—— Milford, 14 *n* 6 *a*—19 *n* 6 *a*

Docks *(continued)*.
—— St. Thomas's, 16 *d* 7 *d*
—— Sharpness New, 19 *n* 6 *c*—21 *n* 6 *f*
—— State of Shares, *in every day's paper*
—— Tubular Floating, 27 *n* 4 *f*
—— West India, Royal Visit to, 24 *o* 10 *c*
Doctors and Drink, 15 *d* 4 *a*
Dog Show at Birmingham, 1 *d* 4 *d*—2 *d* 7 *e*—3 *d* 6 *d*—4 *d* 12 *b*
—— in Nottingham, 3 *o* 11 *b*
—— Collar Story, 5 *o* 7 *b*
Dollinger (Ignatius) on Count Arnim, 17 *n* 8 *a*
"Dominicals," Executions for and Meetings about, at Exeter, 16 *o* 7 *d*
—— Counsel's Opinion on, 16 *n* 7 *c*
—— Attempts to Sell Goods Seized for, 7 *o* 7 *e*—8 *o* 9 *f*
—— Bought by a Publican and given back to the Owners, 8 *o* 9 *f*
Donations in Kind to Hospitals, 15 *o* 9 *f*
Donkin (H. B.) on the Germ of Typhoid Fever, 10 *n* 7 *d*
Dore (Gustave) Drawings of, Sale of, 14 *d* 6 *d*
Dorking Conservative Association, the Members at, 25 *n* 7 *e*
Dover, New Harbour at, 2 *d* 4 *f*—3 *d* 6 *e*
Doveton (F. B.) on Rare Birds, 28 *d* 8 *d*
Drake (Sir Francis) Relic of, Found in Guatelee Harbour, 3 *n* 8 *f*
—— (Hon. H.) Roman Catholic Loyalty, 25 *d* 5 *b*
Dried Fruits, State of the Market, 30 *o* 4 *d*—4 *n* 6 *d*—17 *n* 6 *b*—21 *n* 6 *c*—26 *n* 5 *b*—3 *d* 6 *c*—12 *d* 7 *d*—19 *d* 6 *d*
Druce (W. C.) Reckless Driving, 30 *d* 5 *f*
Drummond Institution, Annual General Meeting, 1 *d* 5 *f*
Drunk or Dying, 14 *d* 10 *b*
—— and Incapable, Return of, in Glasgow, 17 *n* 6 *f*
Drunkenness in Liverpool, Conference of Ministers about, 12 *d* 5 *e*
—— Statistical Returns of, 6 *n* 5 *d*—26 *n* 4 *f*
Du Cane (Lt.-Col.) on Women in Prison, 11 *d* 6 *c*
Duchy of Cornwall, 9 *d* 8 *a*
Duffield (Dr. T. O.) on Scarlet Fever and the School Board, 21 *n* 7 *a*
Dudley (Lady) Robbery of the Jewels of, 14 *d* 5 *f*—15 *d* 6 *f*—25 *d* 5 *c*
Duel between M. Fenin and M. Gregori, 16 *o* 3 *b*—17 *o* 5 *a*
Duff (Grant) Looks Ahead, or Warnings of Cassandra, 31 *o* 10 *b*
Dulwich, Conference of Head Masters at, 14 *d* 9 *f*—25 *d* 5 *b*—31 *d* 8 *a*
Dundee, Proposed College for, in Connection with St. Andrew's, 7 *n* 4 *f*
Dunn (Dr. Holt) on the Gunpowder Explosion in Regent's Park, 30 *o* 10 *d*
Dupanloup (M.) Letter on Italy and the Vatican, 9 *d* 5 *b*
Durham, Final Examinations for Degrees, 16 *d* 6 *f*
—— University, Examinations, 22 *o* 5 *f*
Dwellings of the London Poor, 26 *o* 12 *d*

E

Earthquake in Australia, 30 *o* 8 *f*
—— at Cabul, 1 *d* 5 *f*
—— in Central Ceylon, 27 *o* 6 *c*
—— in Guatemala, 17 *o* 8 *c*—20 *o* 3 *e*—28 *o* 6 *f*—9 *n* 5 *f*
—— at Lahore, 25 *n* 6 *d*
—— in Malta, 19 *o* 5 *c*—27 *o* 3 *f*—3 *n* 5 *e*
—— in North Carnarvonshire, 17 *n* 7 *f*
—— in Valparaiso, 18 *n* 4 *e*
East African Slave Trade, 28 *d* 5 *f*
—— Cumberland Reform Association, 4 *d* 7 *d*
—— Devon County School, the Members for, at, 6 *n* 7 *e*
—— India Association, Meeting of, 26 *n* 6 *d*
Eastern Question, 27 *o* 3 *e*
Ebrington (Lord) on America, 16 *o* 9 *d*
Ebury (Lord) on the Hospital Sunday Fund, 14 *d* 10 *f*
Eccentric Solicitor, 14 *d* 6 *f*
Ecclesiastical Courts, Compensations Paid to Officers in, 5 *o* 9 *f*
—— Scandal at Clifton, 30 *o* 7 *f*
Eckersley (E.) on the *La Plata*, 9 *d* 10 *c*
Ecole Libre des Sciences Politignes, 26 *n* 10 *d*
Economy of Fuel, 17 *d* 6 *b*
Edible Fungi, 19 *o* 9 *f*
Edinburgh Academy, Jubilee of the Founding of, 17 *o* 9 *f*
—— Members for the City of, at, 4 *d* 7 *b*
—— University:—Election of Lord Rector—Lord Derby, 16 *n* 9 *f*—25 *n* 9 *f*—1 *d* 8 *c*
—— Elections, 1 *d* 8 *c*
—— Meeting for Extending the Buildings, 8 *d* 10 *a*
—— Meetings, 28 *o* 8 *b*
—— Opening of the Winter Session, 5 *n* 9 *f*
—— Professor Huxley at, 22 *d* 7 *f*
EDUCATION:—
—— Advances to the School Board, 16 *o* 9 *f*
—— Agricultural Children's Act, Notes about, 1 *o* 8 *f*
—— in the Army, 20 *o* 4 *f*
—— Belgian Convent Schools, 2 *d* 8 *b*
—— Birmingham School Board, New Members, 11 *n* 8 *a*
—— Borough Jewish Schools, 26 *o* 9 *e*
—— Bristol Evening Classes Association, Distribution of Prizes, &c. by the Bp. of Gloucester, 7 *o* 5 *f*
—— Brixton Board School, Objections to, 11 *n* 9 *e*
—— City of London Middle Class School, 30 *d* 3 *a*
—— Compulsory Attendance at School, 5 *n* 7 *f*
—— Conference on the City Ward, 12 *d* 5 *e*
—— Convent School in Belgium, 13 *n* 10 *a*—14 *n* 10 *f*
—— Education Departments, Notes about, 6 *n* 10 *e*
—— Endowment of, 31 *d* 11 *b*
—— Fifth Standard—Specimen, 14 *o* 5 *e*
—— Free Schools of Birmingham, 10 *o* 5 *f*
—— Girls at Pauper Schools, Mr. Senior's Account, 4 *n* 7 *a*
—— Public Day School Company, 10 *o* 7 *f*
—— Grown Children's Schools, 20 *o* 5 *d*
—— Higher Local Examinations, 25 *o* 8 *c*
—— Standards, 3 *d* 8 *b*—4 *d* 9 *d*

Education (*continued*).
—— Higher of Women, 6 *o* 9 *f*—10 *o* 7 *f*—15 *d* 6 *c*—29 *d* 8 *b*
—— London School Board:—Alterations in Schools, 27 *n* 7 *d*
—— Appeal of a Vestry, 12 *n* 7 *d*
—— Appointments of Visitors, 15 *o* 11 *a*
—— Assistant Teachers, 10 *d* 10 *e*
—— Board and the Magistrates, 18 *d* 5 *d*
—— Case of Cruelty at Paddington, 12 *n* 7 *c*
—— Children of Imprisoned Parents, 3 *d* 8 *a*
—— Church Schools, 10 *d* 10 *e*
—— Clerical Complaints, 29 *o* 6 *d*
—— Cost of Schools, 9 *o* 8 *b*
—— Deaf and Dumb, 27 *n* 7 *d*—10 *d* 10 *e*
—— and Drawing, Notes about, 13 *o* 11 *f*
—— and Geometry, 9 *o* 8 *b*
—— Education Tax, 15 *o* 11 *a*
—— Educational Wants of London, 29 *n* 6 *d*—8 *d* 8 *a*
—— Established Church and the Act, 5 *n* 7 *e*
—— Exclusions from Schools, 5 *n* 7 *e*
—— Emigrant Children, 18 *d* 5 *c*
—— Enforcement of Bye-Laws, 3 *d* 8 *a*
—— Fees, 19 *n* 12 *a*—14 *d* 10 *e*
—— Finance, 5 *n* 7 *f*—19 *n* 12 *a*—3 *d* 8 *a*—18 *d* 5 *c*
—— Four Year's Educational Work, 2 *o* 11 *d*
—— Guardians and the Education Act, 27 *n* 7 *d*
—— Higher of Girls by Maria Grey, 30 *n* 8 *b*
—— House Office and Industrial Schools, 29 *o* 6 *d*
—— Increase of Schools, 9 *o* 8 *c*
—— Industrial Schools, 22 *o* 11 *b*
—— Infants, 18 *d* 5 *c*—19 *d* 10 *f*
—— Kinder-Garten System, 27 *n* 7 *d*
—— Loans, 10 *d* 10 *e*
—— Meetings, 27 *o* 6 *b*
—— More Religious Difficulties, 22 *o* 11 *b*—12 *n* 7 *c*—19 *n* 12 *a*
—— School Places, 18 *d* 5 *d*
—— Music Teaching, 3 *d* 8 *a*
—— New Code, 15 *o* 11 *a*
—— Officer, 9 *o* 8 *b*
—— Schools for Clerkenwell, 20 *n* 10 *e*—28 *n* 7 *c*
—— Schools, 29 *o* 6 *d*—29 *n* 12 *a*—4 *d* 10 *f*
—— Sites, 29 *o* 6 *d*
—— Notes about, 28 *o* 6 *b*—7 *n* 7 *b*
—— Opening of New Schools, 13 *o* 7 *d*—25 *n* 5 *e*
—— Operation of the 25th Clause, 27 *n* 7 *d*
—— Opposition to Board Schools, 18 *d* 5 *c*
—— Over-crowded Schools, 19 *n* 12 *a*
—— Potter (George) on the School Board, 1 *d* 10 *f*
—— Prosecutions, 27 *n* 7 *d*
—— Pupil Teachers, 19 *n* 12 *a*—27 *n* 7 *d*
—— Quarterly Returns, 18 *d* 5 *a*
—— Resignation of Mr. W. H. Smith, 22 *o* 11 *b*—5 *n* 7 *e*
—— Salaries of Teachers, 19 *n* 12 *a*
—— Scarlet Fever, 29 *o* 6 *d*
—— School Provision, 3 *d* 8 *a*
—— Sea Training for Industrial School Boys, 18 *d* 5 *c*

Education (*continued*).
—— London School Board:—Sunday Services in Schools, 9 *o* 8 *b*
—— Twenty-fifth Clause, 10 *d* 10 *e*
—— Take Possession of their New Building, 2 *o* 11 *d*
—— Uniform Fees and Free Education, 3 *d* 8 *a*
—— Vacancies in the Board, 10 *d* 10 *e*
—— Vote of Thanks to the Corporation for the Use of the Guildhall, 2 *o* 11 *d*
—— Working Men and the Board Schools, 19 *n* 12 *a*
—— Manchester (Bp. of) on Middle Class, 12 *n* 4 *e*
—— on Technical Education, 15 *o* 10 *f*
—— Military, 21 *d* 8 *b*
—— Mixed Classes, 15 *o* 11 *d*
—— National Education League, Meeting, 19 *n* 10 *c*
—— of Naval Officers, 5 *d* 4 *d*
—— Non-Efficient Schools in London, 17 *n* 6 *e*
—— North Surrey District School, 24 *n* 3 *d*
—— Privy Council Orders, 14 *o* 8 *f*—21 *o* 9 *d*—31 *o* 7 *e*—7 *n* 8 *a*—18 *n* 8 *b*—25 *n* 8 *a*—2 *d* 8 *a*—5 *d* 8 *c*—12 *d* 6 *f*—18 *d* 7 *e*—19 *d* 8 *b*—30 *d* 8 *b*
—— Report of the United States Commissioner on, 25 *n* 7 *f*
—— Royal Patriotic Schools—Notes about, 16 *o* 6 *a*
—— School Boards and the Magistrates, 17 *n* 10 *e*
—— Inspectors, 30 *o* 5 *f*
—— Prosecutions, 9 *n* 5 *d*
—— Notes about, 5 *n* 7 *e*
—— Visitors, 13 *o* 10 *f*—15 *o* 12 *b*—17 *o* 11 *e*—31 *o* 10 *f*—2 *n* 5 *e*—3 *n* 5 *b*—4 *n* 6 *f*—5 *n* 7 *f*
—— School Rates, 31 *d* 4 *a*
—— Secondary in Scotland, 3 *n* 5 *e*
—— Selborne (Lord) on, 2 *o* 4 *d*
—— Sheffield School Board and Higher Education, 25 *d* 6 *b*
—— Teachers in Swiss Schools to Receive Military Instruction, 21 *o* 5 *d*
—— Technical, 14 *n* 1 *b*—16 *n* 7 *e*
—— Telegraphy in National Schools, 3 *n* 5 *e*
Edwards (William) on the Emigration of the Irish Clergy, 13 *o* 6 *e*
—— (Rev. W. H.) on Essex and Water Supply, 3 *d* 11 *e*
"Edwin Drood," Death of "Lascar Sal" the Heroine of, 13 *n* 3 *e*
Egerton (A.) at the Burton-upon-Trent Conservative Association, 28 *n* 7 *e*
EGYPT:—
—— Annexation of Darfaur to, 12 *d* 5 *c*—29 *d* 9 *e*
—— Consular Jurisdiction in, 26 *o* 5 *d*—28 *o* 5 *d*—2 *n* 10 *e*—21 *n* 5 *a*—25 *n* 8 *b*—1 *d* 5 *c*—17 *d* 9 *e*
—— Deputation to the Khedive about, 21 *d* 8 *a*
—— Miscellaneous News, 13 *o* 5 *c*—25 *n* 8 *b*—5 *d* 5 *d*—14 *d* 5 *f*
—— Monument to the Khedive to Commemorate his Preventing the Inundation of the Nile, 24 *o* 5 *d*—9 *n* 5 *c*—25 *n* 8 *b*—11 *d* 6 *a*

Egypt (*continued*).
—— New Loan Denied, 27 *n* 5 *c*
—— Reconnoitring Expeditions from, 9 *d* 5 *c*
—— State of, 31 *d* 7 *f*
—— War Vessels Blockade Berbera, 4 *d* 5 *e*
Ejectment for Non-Payment of Rent—a Curious Trial, 14 *d* 11 *d*
ELECTION INTELLIGENCE:—
—— Berwick, 16 *n* 7 *f*
—— Birkenhead, 5 *n* 10 *f*—19 *n* 4 *f*—21 *n* 5 *e*—25 *n* 9 *f*—26 *n* 7 *c*
—— Cambridgeshire, 5 *o* 7 *d*
—— Dublin University, 3 *n* 3 *c*—10 *n* 5 *d*—11 *n* 8 *a*—12 *n* 8 *b*—21 *n* 8 *a*—27 *n* 8 *b*—21 *d* 8 *b*
—— Northampton, 1 *o* 7 *e*—2 *o* 9 *f*—3 *o* 10 *f*—5 *o* 7 *d*—6 *o* 6 *c*—7 *o* 8 *d*—8 *o* 10 *e*
—— St. Ives, 7 *d* 10 *b*—8 *d* 5 *c*—12 *d* 6 *f*—12 *d* 8 *c*—14 *d* 7 *f*—19 *d* 12 *a*—24 *d* 10 *d*—29 *d* 4 *d*—31 *d* 10 *a*
—— Stroud, 24 *o* 7 *d*—27 *o* 7 *f*—5 *n* 11 *f*—9 *n* 12 *a*—23 *n* 7 *b*—24 *n* 6 *f*—25 *n* 7 *e*—27 *n* 5 *f*—1 *d* 11 *a*—3 *d* 12 *c*—3 *d* 10 *e*—4 *d* 12 *b*—7 *d* 10 *b*—8 *d* 7 *f*—9 *d* 10 *c*—10 *d* 9 *f*—11 *d* 6 *b*—12 *d* 8 *c*—14 *d* 9 *e*
—— Wenlock, 20 *o* 6 *d*—13 *n* 6 *c*—12 *d* 8 *e*
—— West Kent, 25 *d* 8 *f*—28 *d* 7 *f*
Election Expences—Cambridgeshire, 18 *d* 3 *f*
—— Kidderminster, 12 *o* 11 *e*
—— Franchise, Notes about, 28 *o* 10 *d*
—— Petition—Ipswich, 16 *o* 7 *f*
—— Judges, 5 *n* 11 *f*
—— New, 24 *o* 10 *c*
Elections—Borough Franchise, 30 *o* 8 *e*—3 *n* 8 *b*
—— Polling Districts, 19 *o* 6 *d*
Electoral Reform Association Conference, 18 *n* 7 *d*—25 *n* 6 *d*
Elementary Education Abroad, from *Punch*, 16 *d* 10 *d*
Ellicott (Bp.) at the Higham Ploughing Society, 22 *o* 7 *e*
—— at Chippenham, on Reform of Convocation, 28 *o* 12 *c*
Elliot (Adm. G.) on H. M. S. *Devastation*, 5 *d* 8 *c*
Ellison (Rev. J. H.) on Prohibitionists and Abstainers, 1 *d* 10 *f*
Emma Mining Company, *see* MINING
Emigrants, Agricultural to Canada, Notes about, 14 *o* 4 *e*—17 *o* 4 *d*—22 *o* 10 *f*
—— in Canada, Notes about, 29 *o* 7 *f*
—— to New York, Prospects for, 2 *n* 4 *e*
—— Return of Forfeited Deposits of, 13 *o* 9 *f*
EMIGRATION:—
—— to California, 17 *o* 4 *e*
—— to Canada, 30 *n* 5 *e*
—— a Widow Woman's Narrative, 9 *o* 7 *f*
—— Coolie, 23 *n* 4 *e*
—— Decreasing from Liverpool, 5 *d* 6 *a*
—— of Farm Labourers to Canada, 25 *n* 8 *e*
—— Government, 10 *n* 11 *e*
—— from Ireland to Toronto, 19 *o* 6 *b*
—— from Italy, Official Returns, 10 *o* 5 *b*
—— to New Zealand, 9 *d* 10 *b*
—— to Queensland, 31 *o* 6 *f*—31 *d* 6 *d*
—— Domestic Servants Wanted, 14 *o* 4 *f*
—— Return of Vessels and Emigrants to New Zealand, 17 *o* 4 *f*—4 *n* 5 *e*—4 *d* 6 *b*
—— from St. Helena, 19 *o* 4 *f*
Emigration (*continued*).
—— of Single Women to Adelaide, 15 *o* 6 *b*
Emly (Lord) on Irish Grievances, 27 *n* 8 *a*
Enclosure of Common Lands, 11 *d* 7 *f*
England and the German Navy, the French Press on, 8 *o* 5 *a*
—— Catholics at Rome, 11 *d* 9 *f*
—— Channel Steamship Company, 7 *d* 6 *e*
—— and American Edition of Chambers's Encyclopædia—Specimen, 7 *n* 5 *d*—14 *d* 6 *f*
—— of Miss Maury's Memoirs of a Huguenot Family, 18 *n* 10 *d*
—— and Belgian Ultramontanes, 17 *d* 6 *f*
Englishwomen in Paris, Notes about, 3 *o* 7 *f*
—— in Moscow, 17 *o* 7 *f*
Epping Forest, Annual Midnight Ceremony of Lopping Boughs in, 13 *n* 10 *a*
—— Deputation to the Lord Mayor about, 17 *d* 6 *e*
—— Hall's Chronicle on Enclosures, 18 *n* 7 *e*
—— Meetings about, 11 *d* 7 *e*
—— Notes about, 17 *n* 7 *d*—19 *n* 6 *c*—12 *d* 5 *f*—15 *d* 12 *c*—17 *d* 7 *f*
—— Visit of the Corporation of London to, 30 *n* 6 *d*
—— Commission—Meeting of the Board, 26 *d* 9 *f*
Ericsson (John E.) not the Gentleman Injured in the Railway Accident in France, 9 *o* 7 *e*
Ernest Street Ragged School, Appeal for, 12 *d* 6 *d*
Erskine (Adm. J. E.) Training Ships on the Thames, 24 *d* 7 *e*
Esher, Monument to King Leopold Presented to, by the Queen, 17 *o* 9 *e*
Esperanza Foreign Mine Prospecting Syndicate Company, 2 *n* 6 *a*
Estate Exchange, Return of Sales, 6 *n* 6 *b*—5 *d* 7 *a*
ESTATES IN LIQUIDATION:—
—— Atkinson, Benjamin Fred., of Hemming's Row, 17 *o* 13 *f*
—— Benjamin, Michael, of Brompton Road, 27 *n* 13 *f*
—— Booth, Edw., Archer Street, Bayswater, 23 *o* 10 *f*
—— Brickman, George, of Upper Sandgate Rd., 31 *d* 13 *e*
—— Brown and Nunns, of Commercial Street, Shoreditch, 27 *n* 13 *f*
—— Campbell, Francis, of Piccadilly, 10 *n* 13 *f*
—— Cooper, Henry Christopher, of Bedford, 19 *n* 14 *d*
—— Crawley, William Heighton, of Plumstead, 10 *o* 14 *c*
—— Diack, Emily, of Oxford Street, 19 *o* 13 *f*
—— Dowden, Edward, of Edgware Road, 2 *d* 14 *e*—4 *d* 14 *c*
—— Evans, Christmas, of Oldham Street, Manchester, 12 *o* 13 *f*
—— Daniel, of Lewisham Road, 19 *o* 13 *f*—9 *d* 14 *b*
—— Freidrick, John Charles, of Frith St., Soho, 31 *d* 13 *e*
—— Garcia de la Torre and Miguel Solis, of Lime Street, 12 *n* 14 *c*
—— Gee, William, of Boston, 25 *d* 9 *e*

Estates in Liquidation (*continued*).
—— Gerothwohl, Comte de, of Brighton, 14 *d* 14 *c*
—— Gillard, Sydney Wright, of Half-Moon St., Bishopsgate, 10 *o* 14 *c*
—— Goodchild, James, of Baldock, 14 *d* 14 *c*
—— Gray, John, of Mile End Road, 1 *o* 6 *c*
—— Gullick, Jane, of Brook Street, Hanover Square, 20 *o* 11 *b*
—— Hall and Hall, of Shrewsbury, 3 *o* 13 *e*
—— Hooper, Joseph, of St. Mary Axe, 17 *o* 13 *f*
—— Hounsell, Geo. Collins, of the Minories, 22 *d* 14 *d*
—— Lancaster, Geo. Henry, of Sutton, 19 *n* 14 *d*—24 *n* 13 *d*
—— Liebenberg, Baron, Leopold de, of St. James' Street, 29 *o* 13 *f*
—— M'Carthy and Downing, of Giltspur Street, Smithfield, 14 *d* 14 *c*
—— Montis, Ranson, of Gt. St. Helen's 10 *o* 14 *c*
—— O'Neill, Arthur, of Little Pultenay Lane, 6 *n* 14 *c*
—— Perry, Edwin, of Union Street, Southwark, 1 *d* 14 *c*
—— Pritchard, William, of the Strand, London and Plymouth, 4 *n* 13 *f*
—— Pyne, John Henry, of Davies St., Berkeley Square, 14 *n* 15 *c*
—— Raxworthy, Frank, of Bracknell, 22 *d* 14 *d*
—— Rutherford, Henry Knightland, of Lloyd's, City, 14 *n* 15 *c*
—— Satow and Hitchcock, of Old Broad Street, 2 *d* 14 *c*
—— Schiff, Saling, of Great Alie Street, 16 *n* 8 *c*
—— Scoley, John Thomas, of Holland Road, 26 *n* 14 *f*
—— Strohm, William, of Portobello Road, 27 *o* 1 *c*—10 *n* 13 *f*
—— Upper Elbe Colliery Company, 6 *o* 11 *d*
—— Weall, Charles James, of Adelphi, 29 *o* 13 *f*
—— White, Thos. Arkell, of Russell St., Covent Garden, 1 *d* 14 *c*
—— Wm. Henry, of Rochester, 7 *d* 14 *c*
—— Williams, Edward, of Abingdon, 10 *o* 14 *c*
—— Wise and Gee, of Boston, Bankers, 10 *n* 13 *f*—25 *d* 9 *c*
—— Wood, John, of Queen's Crescent, Haverstock Hill, 1 *o* 6 *c*
—— Woollen Trade Association, 12 *d* 14 *b*
—— Wright, Geo., of Cripplegate Buildings, 20 *o* 11 *b*
Eton, Founder's Day at, 8 *d* 8 *a*
Eucalyptus, or Australian Gum Tree, 10 *o* 5 *d*
Eugenie (Empress) Sketched by Napoleon III., 2 *o* 10 *d*
—— Visit to the Queen at Windsor, 8 *d* 5 *f*—9 *d* 5 *c*
Eupion Company Conspiracy, *see* POLICE, *Aspinall*
European Assurance Society Arbitration, Notes about, 21 *o* 7 *f*—27 *o* 9 *a*
—— Armies, 7 *n* 7 *d*
—— New Arbitrator, 31 *d* 5 *a*
Europeans in India, 28 *o* 5 *f*
—— in Syria, 26 *n* 5 *e*
Evershed (Arthur) on the Hampstead Hospital, 11 *d* 6 *f*
Ex-Lord Chancellors—Three Only Now, 17 *o* 10 *a*
Exchange, Course of, *in every day's paper*
Exeter (Dean of) on the Vatican Decree, 26 *n* 7 *f*
—— Meeting of the Conservative Members at, 2 *d* 12 *b*—5 *d* 10 *c*
Exchequer Bills, Payments on Account of, 9 *o* 7 *e*—3 *d* 6 *b*
Execution of John Walter Conner, for Wife Murder, 14 *o* 7 *c*—17 *o* 7 *f*
—— Letter to his Father, &c., 17 *o* 7 *f*
—— of Hugh Daley, at Durham, 29 *d* 8 *a*
—— of Geo. M'Callum, Respite of, 3 *o* 9 *e*—9 *o* 7 *e*
—— of Neilan and Miller, Respited, 28 *o* 11 *f*
—— of George Poplett, for Wife Murder, Reprieved, 15 *d* 10 *f*
—— of Thomas Smith, for the Murder of Capt. Bird, 17 *n* 6 *f*
—— of Robert Taylor, at Stafford, 30 *d* 11 *c*
—— of Udderrook, for Fraud and Murder, 26 *n* 7 *b*
Exploration, Russian, in Central Asia, 22 *o* 7 *f*
Explosive Substances, Provisions in Force for the Conveyance of, 3 *o* 4 *e*
Export Returns, 8 *o* 7 *b*—15 *o* 4 *d*—9 *n* 6 *b*

F.

Fabrication of English, Austrian and Russian Notes at Zurich, 14 *n* 5 *b*
Factory Act, Meeting of Mill Owners on Putting it into Force, 2 *d* 12 *c*
—— Meeting at Dundee on, 5 *o* 10 *a*
—— Blackburn about, 11 *d* 12 *b*—12 *d* 7 *f*—18 *d* 7 *f*
—— and Workshop Act, Fine Paid Under, 12 *o* 4 *f*
Fairbairn (Sir W.) Memorial to, at Manchester, 16 *n* 6 *c*—26 *o* 8 *c*
Falkland Islands, 31 *d* 4 *a*
False Signals, *see* Shipping
Famine in Asia Minor, 3 *o* 10 *f*—7 *o* 5 *c*—9 *o* 4 *d*—16 *o* 3 *d*—23 *o* 3 *c*—19 *n* 6 *f*—26 *n* 3 *d*—2 *d* 10 *c*—9 *d* 5 *a*—11 *d* 5 *f*—12 *d* 6 *d*—18 *d* 3 *d*—19 *d* 5 *d*—31 *d* 5 *c*
—— in Nebraska, 2 *n* 6 *b*
—— in Smyrna, 26 *o* 5 *d*—13 *n* 4 *b*
Farm Labour, 3 *o* 11 *d*
—— Labourers in Devonshire, 21 *o* 7 *a*
—— in Somersetshire, 23 *o* 8 *b*—27 *o* 4 *e*
—— Wages, 16 *o* 8 *f*
Farmers on the Future of Farming, 9 *d* 6 *f*
Farming in the Eastern Counties, 24 *o* 10 *a*
—— in the Future, 9 *d* 6 *f*
Fashionable Intelligence:—Earl Derby, Banquet to the French Ambassador, 13 *n* 9 *e*
—— Lord and Lady Grosvenor, at Trentham, 16 *n* 9 *e*
Fasting Girl of Germany—Case of Louise Ratena, 22 *o* 10 *d*
Fatal Quarrel, 9 *o* 7 *b*
—— Shot, 30 *d* 6 *f*
Faulkner (Rev. C.) on Foreigners Domiciled in France, 26 *d* 9 *b*
Fawcett (R.G.) on the Universities Commission, 15 *o* 11 *c*—26 *o* 6 *f*—1 *d* 10 *d*
Fave (Gen.) on the French Army since the War, 28 *d* 3 *a*

Fawcett (Henry) on the Agricultural Children's Educational Act, 1 o 8 f
—— on the Education Department, 6 n 10 e
—— and the Wiltshire Labourers, Notes about, 2 o 10 e
—— (Professor) at Hackney Town Hall, 21 o 10 e
Feigan (John A.) on the British Imperial Insurance Corporation, 7 d 7 a
Female School of Art, 27 o 8 f—31 o 10 d
Festival of the Three Choirs, *see* WORCESTER
Fever in Carlisle, 19 n 6 f
—— at Darwen, 2 n 7 d—8 d 7 d—12 d 6 f—16 d 9 e—19 d 7 b—23 d 6 f—25 d 3 e
—— see HEALTH OF
—— in Lewes, 2 n 5 e
—— in London, 13 o 7 f—22 o 5 d—27 o 9 e—8 n 5 e—9 n 10 d—24 o 10 d
—— at Sutton, in Ashfield, 7 d 9 f
—— and Small-Pox in London, 24 n 4 f
—— Hotbeds of, 10 n 7 e
—— How it is Spread, 30 n 4 f
—— Manufacture of, Mr. Moore on, 2 n 4 d
—— and Water Supply, 1 d 10 e—3 d 11 e
Field (Rogers) on Sewer Gas, 16 o 9 d
Figs, Consumption of, 6 o 7 f
FIJI:—Annexation of to Great Brion, 17 o 5 c—19 o 5 e—3 n 8 d—21 n 10 b
—— Appointment of Governor, 5 d 9 f
—— Governor Robinson in, 15 o 5 e
—— Kidnapping, 8 n 8 e
—— Notes about, 5 o 6 d—28 n 10 b
—— Orthography of their Names and Islands, 25 n 5 e—26 n 7 b
—— Revolt in, 4 d 5 e
Filling Ten Thousand Pounds, 16 n 10 f
FINE ARTS:—
—— the Burnt Hogarth, 29 d 4 d
—— Copley's Portrait of Thomas Fleet, the Boston Printer, 31 o 4 f
—— Exhibition of the Photographic Society of Great Britain, 31 o 7 f
—— Kaulbach (Wilhelm Von) Publication of the Posthumous Works of, 5 o 10 d
—— Liverpool Picture Gallery, 7 d 6 d
—— Price Sale List of Mrs. Hogarth's Property Pictures, &c. of her Husband, 26 o 12 a
—— of the Drawings of Gustave Dore, 11 d 6 d
—— of the Salvage Pictures of M. Jose de Mutrieta, Burnt in Kensington Palace Gardens, 7 d 10 e
—— of the Works of Art Collected by Thos. Nicholson, 12 d 7 f
—— by Mr. Benjamin, 19 d 10 f
—— Winter Exhibitions, 31 d 10 b
Fire, Apparatus to tell where a Fire has Broken Out, 10 d 5 f
—— Brigade at Leith, Dismissal of for Drunkenness, 19 o 6 d
—— Escape, New Invention by Mr. Hicks, 12 d 7 b
—— and Water, Notes about, 5 d 7 e
FIRES:—29 d 8 e
—— Official Return of during various Years, 26 o 5 d
—— at Aberdeen East Church, 10 o 10 e
Fires (*continued*).
—— Akhlobyi, the Town of, Completely Destroyed by, 14 o 5 e
—— at Angel Court, Strand, 30 n 10 e
—— at the Atlantic Block, at Long Branch and Hotel at Saratoga, 2 o 5 c
—— at Barrow's Tan Yard, Bermondsey, 12 n 6 b
—— at Belcher Mine, in Nevada, 2 n 5 d
—— at Bingfield St., Islington, Hooper's Laundry, 17 d 6 b
—— at Blackburn, Eccles's Mill, 19 d 10 f
—— Porter's Cotton Mill, 14 d 6 e
—— at Blickling Hall, Norfolk, 22 o 6 f
—— at Boston, New England, 16 d 5 e—30 d 7 b
—— at Bradford, Ingham's Dyers, 25 n 7 f
—— at the Bromley Rice Mills—Barge of 30 Tons of Gunpowder Close by, 17 o 10 e
—— at Byford's Oil Shop, Peckham, 7 n 5 d
—— at "Champion Cotton Press," in South Carolina, 30 d 7 b
—— at Chatham School of Military Engineering, 3 o 5 e
—— Great at Cronstadt, 10 n 10 e
—— at Daniel's Printing Office, Lille, 9 d 5 b
—— at Driver's Saw Mills, Southampton, 30 d 7 b
—— at the Dublin Gas Works, 26 o 6 d
—— at Dundee, Park Mill Spinning Company, 2 d 6 c
—— at Eastbourne Timber Yard, 19 n 8 e—20 n 6 d
—— at Errol Park, Perthshire, 12 o 9 f
—— at Fall River—Destruction of the Granite Mills, 5 o 7 a
—— at Ford's Printing Office, Tichborne Court, 27 o 6 e
—— Forest in Ohio, &c., 31 o 5 d—16 n 10 a
—— at Frank's Varnish Works, Blackman St, 29 o 9 f
—— at George Town, Massachusetts, 27 o 3 e
—— at Greencastle, Indiana, 30 o 3 e
—— at Greenwood's Saw Mills, Curtain Road, 6 o 4 f
—— at Hanley Deep Pit, 19 o 9 f
—— at Hertford College, 12 o 6 d
—— House, Manchester Square, 1 d 11 e
—— in Holloway Road, at Williams's Photographic Office, 27 o 6 e
—— at a Hoop Factory, Dunton, 24 n 10 f
—— at an India Rubber Manufactory in New York, 21 o 10 d
—— at Kinnaird Castle, 13 o 5 f
—— at Kinnear's Jute Factory, at Blackness, 5 o 7 f
—— at Latta's Hop Warehouses, Bermondsey, 29 d 8 e
—— in Leadenhall Street, 1 d 11 e
—— at Lincoln, at Newsum's Saw Mills, 21 n 6 b
—— at Littleton House, near Staines, 21 d 6 a
—— in Montreal, 20 o 3 e
—— at Morris's Oil Shop, Old Street, St. Luke's, 9 o 8 e
—— at New York, the Grand Hotel, Saratoga Springs, 15 o 10 a
—— at the Newport Railway Station, 18 d 9 f
—— at Nun's Block, Montreal, 2 n

Fires *(continued)*.
—— at Old Ford, Martin's Timber Yard, 30 *n* 10 *e*
—— at Over Cotton Mills, Winsford, 29 *o* 9 *f*—30 *b*
—— at Oxford, Collins's Carriage Factory, 17 *d* 12 *a*—23 *d* 11 *b*
—— at Poplar, High Street, 29 *d* 8 *e*
—— at Portobello, Scotland, Destroying the Free Church, 12 *n* 5 *d*
—— at Lord Powerscourt's, Brook Street, 30 *d* 7 *b*
—— at Reading Iron Works, 21 *d* 9 *n*—23 *d* 6 *n*
—— at Redhead's Iron Shipbuilding Yard, South Shields, 15 *n* 6 *b*
—— at Ringsend Docks, 24 *o* 10 *f*
—— at Saratoga, Destruction of the Grand Hotel, 2 *o* 5 *e*
—— at St. Ives House, near Ringwood, 17 *n* 5 *f*
—— at St. Kitts, 31 *d* 10 *f*
—— at St. Mark's Church, Walworth, 27 *o* 6 *c*
—— at St. Petersburgh, Destruction of the Theatre of Kazan, 19 *d* 5 *d*
—— at Shumla, the House of Reschid Pasha Destroyed, 1 *o* 3 *d*
—— Subterranean, in South Shields, 19 *n* 5 *f*
—— Terrible at Tiflis, 26 *o* 5 *d*
—— at the Union Iron Works, Millwall, 9 *o* 8 *c*
—— at Waterford, White's Starch Factory, 24 *n* 11 *a*
—— in Wellclose Square, 30 *n* 10 *e*
—— at Whitechapel, Wainwright's Brush Factory, 30 *n* 10 *e*
—— in Wych Lane, Homerton, 29 *d* 8 *b*
—— Woodford House Mansion, Tooting Completely Destroyed by, 24 *o* 10 *f*
Fireworks and Waterworks—a Fire at Portobello, 12 *d* 5 *d*
Firms, Alterations in, 2 *e*—21 *n* 5
—— to Become Limited Liability Companies, 5 *o* 8 *a*—10 *o* 8 *a*—12 *o* 6 *a*—14 *o* 8 *a*
First Frost & Warning to Gardeners, 10 *o* 5 *d*
Fish and Fowl in China, 6 *n* 10 *f*
FISHERIES :—
—— Cod and Whale, 2 *n* 4 *f*
—— Cornish Pilchards, 5 *n* 7 *e*
—— Eastern, 15 *n* 10 *f*—11 *n* 6 *f*—12 *n* 10 *e*—16 *n* 14 *d*—22 *n* 10 *b*—14 *d* 10 *e*
—— English Fishing Company, 11 *n* 6 *f*
—— Herring on Calais, 24 *n* 6 *b*
—— Irish Salmon, 29 *n* 7 *e*
—— Oyster, 26 *o* 11 *f*—6 *n* 6 *f*—12 *n* 6—15 *d* 7 *f*
—— and Salmon, 16 *n* 6 *b*
—— Pilchard, 18 *n* 7 *e*—1 *d* 10 *c*
—— Salmon, 12 *n* 4 *e*—21 *n* 5 *f*
—— Scotch Herring of 1874, Annual Retrospect, 2 *n* 4 *f*
—— Seal, 2 *d* 6 *d*
—— Sole, 12 *o* 11 *e*—29 *n* 6 *f*—30 *n* 8 *d*—26 *d* 3 *a*
—— Tees Salmon, 21 *n* 5 *f*
—— Tweed, 12 *n* 9 *e*—30 *n* 12 *b*—3 *d* 6 *b*
—— Whale, 25 *d* 10 *f*
—— Wye Salmon, 2 *n* 10 *f*—9 *d* 4 *d*
Fishmongers' Company, Fish Destroyed by at Billingsgate, 12 *d* 10 *f*
Fishmongers' Company, Banquet, 12 *d* 10 *f*
Fiske (Stephen) Reply to Mr. Lecocq, 26 *o* 4 *f*
Fitting the Cap—Health of Towns, 18 *n* 10 *f*
Fitzgerald (F. A. H.) on the Boarding Out of Pauper Children, 7 *n* 7 *e*
—— (P.) on the Migration of the Irish Clergy, 26 *o* 6 *e*
Fletcher (Rev. Carteret) Apology for Pursuing the Cause he did Relating to Colenso, 7 *d* 8 *b*
Floating Hospital, 26 *d* 6 *a*—31 *d* 8 *c*—28 *d* 8 *b*
Flogging Garotters in Newgate, 14 *n* 10 *f*
—— in Schools, 17 *o* 10 *e*
Floods in Lancashire, 17 *n* 10 *e*
Fog, in London, &c., 23 *n* 5 *e*
Foley (—) Completion of the Works of, 12 *o* 9 *f*
Food of the Bengalees, *see* Bengal, India
Footpads in London, 30 *n* 11 *f*
Forbes (S. R.) on the Colosseum, 30 *d* 10 *b*
Ford (Charles) Barristers and Solicitors, 17 *o* 5 *e*
Fordham (E. S.) on the Steeple Morden Murder, 20 *n* 12 *a*
Foreign Decorations, 2 *n* 9 *f*
—— Degrees in Medicine not Recognized in Scotland—a Case, 18 *n* 8 *e*
—— Missions, Day of Intercession for, 28 *o* 8 *f*—2 *d* 7 *b*
—— Office Appointments, 10 *o* 8 *a*—14 *o* 6 *f*—24 *o* 5 *f*—28 *o* 8 *b*—11 *n* 8 *b*—14 *n* 8 *c*—18 *n* 8 *b*—25 *n* 8 *a*—5 *d* 8 *c*—12 *d* 8 *a*—19 *d* 8 *b*
—— Competition with British Manufactures, 3 *n* 10 *c*
Foreigners Domiciled in France, 24 *d* 7 *f*—25 *n* 5 *d*—26 *d* 3 *a*—26 *d* 9 *b*
Forest Submerged in the Orwell, 21 *n* 6 *d*
Foresters, Aggregate Worth of the Funds of the Ancient Order of, 28 *o* 11 *d*
Forrest (John) Explorations in Australia
Forster (W. E.) Interviewed by the *New York Herald*, 31 *o* 7 *f*
—— at Liverpool on his Return from America, 28 *d* 5 *e*
Forsyth at Reading School of Science and Art, 21 *n* 7 *b*
Fortescue (Lord) on the Government of London, 19 *n* 12 *a*
Fortification and Localization, Cost of, 6 *d* 9 *c*
Fossil Entomology, 17 *n* 12 *b*
Found Drowned, 11 *d* 10 *e*—16 *d* 6 *f*
Fourvielle (Wilfrid de) on Private Enterprise in England, 21 *n* 5 *b*
Fowler (John K.) on the Vienna Exhibition, 14 *n* 8 *b*
—— (Wm.) on Banking and Bullion, 30 *o* 7 *c*
Fox Court Ragged School, &c., Appeal for, 12 *d* 6 *d*
FRANCE:
—— Academies (the Five) Annual Sitting, 29 *o* 8 *b*
—— Academy of Moral and Political Sciences—Reading of the Duke Victor de Broglie's Paper, 7 *d* 5 *e*
—— of Sciences, Annual Sitting, 25 *n* 5 *b*
—— Addresses of Gratitude to Queen Victoria for her Sympathy to the Parisians During the Siege, 27 *o* 3 *b*
—— Prussianized

France (*continued*).
—— Agriculture, State of in, 10 *d* 5 *f*
—— Algeria Rising in, Subdued, 3 *o* 5 *b*—26 *n* 5 *c*
—— Ammuntions of War, 16 *o* 3 *a*
—— Anniversary of the *Coup d'Etat* of 1851, 3 *d* 5 *a*
—— Press on, 3 *d* 5 *a*
—— Araucania (King of) Unfortunate Fate of, 5 *n* 5 *b*
—— Art of Paris, 30 *d* 10 *c*
—— Bazaine (Ex-Marshal) Invited to the Command of the Spanish Troops, 2 *o* 8 *a*
—— and Col. Stoffal, 20 *o* 8 *c*
—— Notices about, 8 *o* 5 *b*
—— Protest Against his Judges, 8 *o* 5 *b*
—— Sentences on his Guards, Partially Remitted, 25 *n* 5 *b*
—— Belgium and Switzerland, their Defensive Power, 27 *o* 3 *b*
—— Berges a Spiritualist Kills Three Men, Wounds another and Attempts Suicide at Toulouse, 27 *o* 3 *b*
—— Betting Agencies in England, 19 *o* 5 *c*—7 *n* 5 *b*
—— Bezenel (M.) Manifesto, 14 *n* 5 *c*
—— Blanqui the Revolutionist, 25 *n* 5 *b*
—— Bridge at Nersac, M. Bodet's Speech on Opening, 29 *o* 5 *b*
—— Broglie (Duc de) Movements of, 18 *n* 5 *c*
—— Cabinet, Probable Defeat of, 11 *n* 5 *a*—18 *n* 5 *a*
—— Case of the Widow Gaillardon, 21 *d* 5 *e*
—— Cavalry Manœuvres, 18 *n* 5 *c*
—— Cemeteries of Paris, Annual Visit to, 3 *n* 3 *b*
—— Chambord (Comte de) Letter Denied Authenticity, 11 *d* 5 *e*
—— Chantilly, Sketch of, 21 *o* 5 *a*
—— Prince of Wales at. *see* COURT CIRCULAR
—— Chareo i (Gen.) Report, 3 *d* 5 *b*
—— Chauffard (M.) Decoration of, 24 *n* 5 *a*
—— Cheun's Work on the Late War, 12 *n* 5 *b*
—— Christophle (M.) Reply to Louis Blanc, 19 *n* 5 *a*
—— Louis Blanc's Answer, 21 *n* 5 *a*
—— *Cologne Gazette* on the Paris Press, 21 *n* 5 *b*
—— Commercial Intelligence, 20 *n* 5 *a*
—— Returns, 8 *o* 5 *a*
—— Communist, another Condemned to Death, 9 *o* 3 *b*
—— Fresh Arrests and Trials, 23 *o* 3 *c*—11 *n* 5 *b*
—— Constitutional Laws, Ministerial Debate on, 21 *n* 5 *b*
—— Council of Elders, 30 *n* 5 *a*
—— *Courrier de France*, a New Journal, 1 *d* 5 *b*
—— Court Martial on Vaillant the Communist, 27 *n* 5 *a*
—— Crew of the *Nieves*, 27 *o* 3 *b*—30 *o* 3 *c*
—— Desjardins (Gustave) on French National Emblems, 17 *d* 5 *e*
—— Diplomatic News, 1 *o* 3 *b*—15 *o* 5 *a*—20 *o* 3 *b* & *c*—19 *n* 5 *b*—25 *n* 5 *b*—19 *d* 5 *b*
—— Disadvantages of Foreigners, 3 *o* 5 *a*
—— Duc Decazes's Speech, the Press on, 24 *o* 5 *b*—2 *n* 5 *a*

France (*continued*).
—— Duc Decazes, Banquet at Bordeaux to, 27 *o* 3 *a*
—— Speech at, 27 *o* 3 *b*
—— Reply to the Spanish Memorandum, 7 *n* 5 *a*—16 *d* 5 *d*—17 *d* 5 *f*—19 *d* 5 *c*—28 *d* 3 *c*
—— Dupanloup (Bp.) Golden and Silver Celibate of, 30 *d* 5 *b*
—— Election of M. de Bourgoing, Committee on, 8 *d* 5 *a*—10 *d* 5 *e*
—— Elections, 5 *o* 5 *b*—9 *o* 3 *a*—13 *o* 5 *a*—15 *o* 5 *a*—19 *o* 5 *c*—20 *o* 3 *b*—21 *o* 5 *a*—22 *o* 5 *a*—3 *n* 3 *a*—9 *n* 5 *b*—10 *n* 5 *a* & *b*—11 *n* 5 *c*—25 *n* 5 *a*—14 *d* 5 *e*
—— for Councils General, 6 *o* 3 *a*—8 *n* 5 *a*
—— Candidates, 5 *o* 5 *b*—7 *o* 5 *c*—9 *o* 3 *a*—10 *o* 5 *a*—12 *o* 5 *a*—17 *o* 5 *b*—24 *o* 5 *b*
—— in Pas de Calais, 2 *n* 5 *c*—3 *n* 3 *a* & *b*
—— the Press on, 25 *n* 5 *a*
—— Empress Eugenie's Fete Day, 18 *n* 3 *c*—16 *n* 5 *b*
—— the Heirs of M. Guizot Forego their Action Against, 2 *d* 5 *b*
—— Esclimont, Royal Party at, 19 *o* 5 *a*—20 *o* 3 *a*—20 *o* 5 *d*—21 *o* 5 *a*
—— Execution of Two Murderers at La Roquette, 14 *o* 5 *b*
—— Export Returns, 28 *d* 5 *a*
—— Extradition with France, 25 *n* 5 *c*
—— Extreme Right and the Comte de Chambord, 3 *d* 5 *a*
—— France, State of, 7 *n* 9 *a*
—— Frascati's Great Concert Room, Disturbance in, 1 *d* 5 *c*
—— Free School of Political Sciences, Re-Opening of, 18 *n* 5 *c*
—— Gambetta's Declarations, 28 *d* 3 *a*
—— Paper on the Circular of the Duc de Padoue, 12 *b* 5 *a*
—— Insolent Letter of the Duke to the President, 16 *o* 3 *b*
—— the Duke and the Government, 14 *o* 5 *b*
—— German Intriguing in, 25 *d* 8 *a*
—— Germany—Rumours Against, 28 *o* 5 *a*
—— Grand Dinner at the Palace of the Elysee, 5 *n* 5 *a*—13 *n* 3 *c*
—— Greenwich Mean time to be Recognised, 17 *n* 5 *c*
—— Guericke (Herr) on France and Germany, 13 *n* 3 *a*
—— Horse Shamble, Return of Slaughters, 20 *n* 5 *a*
—— Hostility of the Press to Prussia, 20 *n* 5 *a*
—— Imperial and Royal Emblems, a Stationer Fined for Exhibiting, 19 *o* 5 *c*
—— Impunity Allowed to Carlists on the Frontier, 12 *o* 5 *a*
—— and Italy, 2 *n* 5 *a*
—— Lafayette (Gen.) Loss and Restoration of his Historical Watch, 11 *d* 5 *a*
—— Left Centre, 29 *o* 5 *a*
—— Legoyt on Administrative Reform, 1 *d* 5 *d*
—— Libraries for Soldiers, Comte de Chambord's Subscription, 21 *d* 5 *e*
—— Lottery Loan, 25 *n* 5 *b*
—— Louis Philippe, Removal of the Remains of, to France, 10 *o* 5 *a*

France (*continued*).
—— Lyons, Marseilles and Pia, Court-Martial on the Illegal Arrests at, 2 *o* 5 *a*—5 *o* 5 *a*
—— Sentences, 5 *o* 5 *b*
—— MacMahon (Marshal) and the Commercial Treaties, 8 *o* 5 *a*
—— at Calais, 31 *o* 5 *a*
—— Collar of the Golden Fleece Conferred on, 26 *d* 8 *b*
—— Conference with President Buffet, 31 *d* 5 *a*
—— the Emperor of Russia Confers the Order of St. Andrew's on, 16 *d* 5 *c*
—— at Eure, 19 *o* 5 *a*
—— Letter from the Pope to, 5 *o* 5 *c*
—— Marriages of Officers—Increase of Wife's Dowry, 26 *o* 10 *f*
—— Mazas, Visit to, 2 *d* 7 *a*
—— Meglia, the Papal Nuncio Denies Count Bismarck's Assertion, 9 *d* 5 *c*
—— Midland Railway New Scheme, 7 *n* 9 *d*
—— Ministerial Changes, 22 *o* 5 *a*—29 *d* 8 *a*
—— Mirabeau, Statue of, Controversy about, 17 *n* 5 *c*
—— Miscellaneous News, 12 *n* 8 *c*—26 *n* 5 *c*
—— Mohl (Professor) Honours Conferred on, 10 *o* 5 *a*
—— Moulin (Latour du) on the Three Dukes of the Right Centre, 19 *n* 5 *a*
—— Municipal Council of Paris Propose to Pay its Members, 12 *n* 5 *b*
—— Elections, 6 *n* 5 *b*—10 *n* 5 *a*—19 *n* 5 *a*—23 *n* 5 *a*—24 *n* 5 *a*—26 *n* 5 *a*—27 *n* 5 *a*—28 *n* 5 *a*—30 *n* 5 *c*—1 *d* 5 *b*—2 *d* 5 *b*—8 *d* 5 *c*—15 *d* 5 *c*
—— in Boulogne, 23 *n* 5 *b*
—— the Press on, 1 *d* 5 *c*—2 *d* 5 *b*
—— Murat Family and its Pensions, 8 *o* 8 *b*
—— Musset the Financier, Career of, 10 *d* 5 *f*
—— Napoleon III., Prince Napoleon Publishes Two Letters of, 2 *o* 5 *b*
—— National Assembly.—Budget, 22 *d* 5 *b*
—— Committee of Thirty, 21 *d* 5 *d*
—— Description of, 22 *d* 5 *a*
—— Division and Sub-division of, 27 *n* 5 *a*
—— Drawing the Bureau, 1 *d* 5 *b*
—— Election of President, 4 *d* 5 *c*
—— Income Tax Proposed, 30 *d* 5 *a*
—— Marseilles Loan Bill, 25 *d* 3 *a*
—— Meeting of, at Versailles, 1 *d* 5 *a*—2 *d* 5 *a*
—— Paris (Card. Abp.) Circular Addresses for Prayers for, 28 *n* 5 *a*
—— Perrot (M.) Report on the Acts of the Government of the National Defence, 9 *d* 5 *a*
—— Presidential Message to, Expected, 9 *n* 8 *a*—1 *d* 5 *b*—2 *d* 5 *a*—3 *d* 5 *a*—3 *d* 5 *c*—4 *d* 5 *a*
—— the Press on, 14 *n* 5 *a*—27 *n* 5 *a*—5 *d* 5 *a*
—— Prosecution of Members, 22 *d* 5 *a*
—— Press on, 4 *n* 5 *a*
—— Proceedings in, 6 *o* 5 *a*—1 *d* 5 *b*—8 *d* 5 *c*—10 *d* 5 *f*—11 *d* 5 *c*—12 *d* 5 *c*—15 *d* 5 *d*—16 *d* 5 *d*—17 *d* 5 *c*—19 *d* 5 *a*—21 *d* 5 *c*—22 *d* 5 *c*—23 *d* 5 *a*—24 *d* 5 *a*—25 *d* 3 *b*—26 *d* 5 *a*
—— Proposal to Remove to St. Cloud, 17 *n* 5 *c*

France (*continued*).
—— National Assembly:—Showmen to Point Out the Deputees to Strangers, 1 *d* 5 *a*
—— State Monopoly of University Instruction, 5 *d* 5 *a*
—— University Bill, Debate on, 7 *d* 5 *c*—22 *d* 5 *b*
—— Vacant Seats in, 27 *o* 3 *a*
—— Candidates for, 27 *o* 3 *a*
—— Vice-Presidents, Election of, 2 *d* 5 *c*
—— Work of the New Session, 31 *o* 5 *a*
—— Library—New Librarian, 6 *o* 8 *c*
—— Nationality Question, 28 *d* 3 *c*
—— Navy, Report on, 30 *o* 3 *c*
—— New Caledonia, the Recall of the Governor, 3 *o* 5 *a*
—— Result of Inquiry into M. Rochefort's Escape, 3 *o* 5 *a*—24 *n* 5 *b*
—— Year's Day Receptions, 22 *d* 5 *c*
—— Prospects of, 24 *d* 5 *a*
—— O'Connell Centenary Celebration, 7 *n* 9 *b*
—— Ollivier (Emile) Letter to M. de Rocca, 19 *o* 5 *c*
—— Opening of the New Opera, 2 *d* 5 *c*—10 *d* 5 *c*—19 *d* 5 *b*—21 *d* 5 *c*
—— Order of the Golden Fleece Conferred on Guizot Returned to Spain, 23 *d* 5 *a*
—— *O enoque*, Removal of, from Italy, 1 *o* 3 *a*—1 *o* 3 *d*—7 *o* 5 *c*—12 *o* 5 *c*—14 *o* 5 *a*—17 *n* 5 *b*
—— Orleans (Bp. of) on the Spoliation of the Church at Rome and in Italy, 16 *o* 3 *c*—27 *o* 3 *b*—30 *o* 3 *c*—31 *o* 5 *c*
—— Princes Advised to Abdicate, 18 *d* 8 *b*
—— Sell their Estates in Brittany, 16 *d* 5 *d*
—— Paris, the Artisan and the Election in, 7 *o* 9 *f*
—— Prince and Princess of Wales in, *see* COURT CIRCULAR
—— Proposed to make a Port of, 20 *n* 5 *b*
—— Snow Storm in, 17 *d* 4 *e*
—— Parties in, 18 *n* 5 *b*—24 *n* 5 *a*—26 *n* 5 *b*
—— the Press on, 14 *o* 5 *a*—15 *o* 5 *a*—16 *o* 3 *a*
—— Pau, the Duchess of Madrid, &c. at, 15 *o* 5 *a*
—— Permanent Committee Meetings, 2 *o* 5 *b*—30 *o* 3 *c*—13 *n* 3 *c*
—— Consideration of the Spanish Note and Withdrawal of the *Orenoque*, 16 *o* 3 *a*—17 *o* 5 *a*—17 *n* 5 *c*
—— the Press on the Spanish Note, 23 *o* 3 *a*
—— Perret (M.) and Gen. Garibaldi, 8 *d* 5 *c*
—— Pia, Inquiry into the Disturbances in, 17 *o* 5 *a*—23 *o* 3 *c*
—— "Pilgrims of the King," Annual Dinner, 24 *d* 5 *c*
—— Pontalis (Ant. Lefevre) Report on the Second Chamber, 30 *n* 5 *a*
—— Postal Convention, the Chamber of Commerce Object to, 19 *n* 5 *c*
—— Press, Changes in Journals, 20 *n* 5 *a*
—— List of Decrees against, 21 *n* 5 *b*
—— Prosecutions, 3 *o* 5 *a*—5 *o* 5 *a*
—— on the State of France, 6 *n* 5 *a*
—— Tabular of the Prosecutions of, since M. Thiers, 18 *n* 5 *b*
—— Prince Imperial's Letter to M. Pietre, 3 *o* 5 *b*
—— and his Civil List Receipts, 5 *n* 5 *b*
—— Napoleon's Manifesto to Ajaccio, 26 *o* 5 *a*

France *(continued)*.
—— Prince Napoleon, Notice on his Accession, 31 *o* 5 *b*
—— Prussian Staff Commended for avoiding Foreign Terms in Reports on the late War, 14 *n* 5 *a*
—— Reception at the Elysees, 31 *d* 5 *a*
—— Reformed Church, Synodical Meeting at Paris, 15 *o* 3 *a*
—— Schism in, 10 *n* 5 *a*—19 *n* 5 *b*—26 *n* 5 *b*
—— Registrar-General's Quarterly Return, 7 *n* 9 *c*
—— Relief Fund for Soldiers Wounded during the War, Report of, 14 *o* 5 *c*
—— Revenue Returns, 19 *o* 5 *b*
—— Rochefoucauld (Duc de) Visits of, 21 *n* 5 *b*
—— Roman Catholic Priests, Imprisoned for Reviling the Protestant Religion, 10 *n* 5 *b*
—— Royal Persons at, 26 *n* 5 *b*
—— Russia, Empress of, in France, *see* RUSSIA
—— St. Cloud, Vote for the Rebuilding of, 8 *o* 5 *a*
—— and Meudon, Ruins of, 24 *o* 5 *c*
—— School of Medicine, Lectures on, 5 *d* 5 *c*
—— Uproar in, 12 *n* 5 *b*—13 *n* 3 *c*—21 *n* 5 *b*
—— Septennate, First Anniversary of, 21 *n* 5 *a*
—— Societe de Geographie, Meeting, 15 *n* 5 *b*
—— Society of Sacred Harmony, 28 *n* 5 *d*
—— and Spain, 19 *o* 5 *c*—23 *o* 3 *a*—23 *o* 8 *a*—9 *n* 5 *a*
—— Spanish Note, 23 *n* 5 *b*
—— State of, 7 *o* 5 *a*—13 *o* 5 *a*—14 *n* 3 *a*—17 *n* 5 *b*—24 *n* 5 *a*
—— the Press on, 14 *n* 5 *b*
—— Siege, 10 *n* 5 *b*
—— Stoffel (Col. Baron) and the *Journal Officiel*, 24 *n* 5 *a*
—— the Surtax and Transhipment, 5 *o* 5 *b*
—— Suspension of *The Pays*, 23 *d* 5 *a*—24 *d* 5 *c*
—— Thiers (M.) in Florence, 13 *o* 5 *b*—20 *o* 3 *c*
—— at Genoa, 21 *o* 5 *a*
—— Italian Tour, 8 *o* 5 *b*
—— Journey from Nice, 26 *n* 5 *b*
—— at Milan, 5 *o* 5 *s*—7 *o* 5 *b*
—— and M. Monjau on the Future of France, 26 *o* 5 *b*
—— Movements of, 24 *n* 5 *c*—25 *n* 5 *b*
—— Report that the Italian Government have desired him to leave Italy, 16 *o* 3 *b*—17 *o* 5 *a*
—— the Press on, 2 *o* 5 *b*—22 *o* 5 *a*
—— Speech at Vizille, 1 *o* 3 *a*
—— on French Affairs, 7 *o* 5 *b*
—— Stopped by Brigands, 17 *o* 5 *b*—20 *o* 5 *f*
—— at Turin, 2 *o* 5 *c*
—— Tobacco Tax, 25 *n* 5 *b*
—— Trabuco, One of Orsini's Accomplices, Arrest of, 3 *n* 3 *b*
—— Trial of Philip Desclee for Communism, 26 *o* 5 *b*
—— Tribries Gardens, Pathway to be Opened through, 18 *n* 5 *c*
—— Union of the Two Centres, 26 *o* 5 *a*—21 *n* 5 *b*—30 *n* 5 *a*
—— M. Perier on the Difficulties of, 28 *o* 5 *a*
—— United Gas Company, Sentence on the Manager, &c., 5 *d* 5 *c*
—— Vendome Column, 19 *o* 5 *b*

France *(continued)*.
—— War, Compensation for Damage during, 22 *o* 5 *a*
—— Indemnity, Effects of, on Germany, 17 *n* 5 *a*
—— —— Notes about, 21 *d* 6 *d*
—— Yellow Book, 29 *d* 3 *b*
Francis (Francis) on Oyster Fisheries, 6 *n* 6 *f*—12 *n* 6 *e*—18 *n* 6 *d*—25 *n* 6 *e*
—— on Salmon Poaching, 29 *d* 4 *f*
Franco-German War Indemnities, 16 *o* 4 *b*
—— Testimonial to the English People by the French for their Aid during, 25 *n* 9 *e*
Franklin (Lady) and the Arctic Expedition, 26 *n* 9 *f*
—— Search Expedition, 2 *n* 11 *d*
Fraser (Bp.) *see* MANCHESTER
—— on Books of the Day, 15 *d* 9 *f*
Fraudulent Enlistments, Notes about, 30 *o* 8 *e*—31 *o* 5 *c*—2 *n* 7 *b*
Fredericton (John) Colonial Episcopate, 13 *o* 10 *b*
Free Bridges, 11 *n* 10 *f*—12 *n* 6 *f*—18 *n* 11 *f*
—— Council of Christian Theologians, 21 *o* 5 *b*
—— Libraries, Meetings about, 4 *d* 10 *f*—31 *d* 6 *f*
—— Roads and Free Bridges, 19 *d* 7 *b*
Freemantle (Arthur Lyon) on Boarding out Pauper Children, 10 *n* 4 *f*
Freemasonry and Roman Catholicism, 8 *o* 5 *d*
Freemasons and the Prince of Wales, 3 *d* 9 *f*—14 *d* 9 *f*
—— the Pope Expelled from, 16 *o* 3 *f*
—— Meeting at Stratford-upon-Avon, 30 *o* 7 *f*
—— of Ireland, Election of Grand Master, 6 *n* 8 *a*—7 *n* 9 *f*
—— of Scotland Celebrate St. Andrew's Day at Edinburgh, 1 *d* 9 *f*
French Alpine Club, Meeting, 24 *n* 5 *b*
—— Artillery Staff College, 28 *d* 10 *d*
—— Brandy Trade, 19 *d* 6 *c*
—— Ecclesiastical Statistics, 7 *d* 4 *f*
—— Embassy, 14 *o* 9 *e*—20 *n* 9 *e*—11 *d* 9 *f*
—— Finances, 15 *d* 12 *b*
—— Honours to an Englishman, 22 *d* 8 *b*
—— Imports and Exports, 24 *n* 11 *c*
—— New Political Programme, 17 *n* 9 *f*
—— War Indemnity, M. Wolowski on, 17 *d* 4 *d*
Friend of the Clergy Corporation, Meeting, 26 *n* 10 *e*
Friendly Societies, Deputation to Government of the "Hearts of Oak" Society, 14 *n* 7 *f*
Fripp (A. D.) on the Hampstead Hospital, 9 *d* 7 *c*
Frost and the Roads, 28 *d* 3 *f*
—— State of, in London, 23 *d* 12 *b*—24 *d* 10 *b*—25 *d* 5 *e*—30 *d* 10 *d*—31 *d* 10 *d*
Froude (W.) on the *Devastation*, 13 *n* 8 *f*
Fruth (Samuel) on the Strike at the Millwall Iron Works, 10 *o* 5 *b*
Fry (Jos.) on Hospital Sunday, 2 *d* 6 *e*—9 *d* 7 *d*—17 *d* 8 *c*
Funds, English and Foreign, State of, *in every day's paper*
Funerals, Expense of, Meeting at Adelaide to Consider, 1 *d* 9 *f*
—— Meeting at Maidenhead against the Expenses of, 3 *d* 10 *e*
Fur Clothing, 10 *d* 8 *d*
Furious Driving, 25 *n* 9 *e*

G.

Gaelic Language, Professor Blackie's Lecture on, 17 n 7 f
Gale (Samuel) on Kitchen Boilers, 14 o 6 f
—— Very Severe, Serious Damage by, in London and Provinces, 22 o 7 c—23 o 8 e—26 o 11 f—28 o 6 f—30 n 12 a—1 d 12 b
Gales in the German Ocean, 26 n 9 f
—— on the Coast, 10 d 10 a—11 d 6 d—12 d 6 b—14 d 7 e—15 d 8 a—16 d 6 e
Gallant Rescue, 28 d 10 d
Gambier, State of Trade in, 24 o 6 c—13 n 4 c—5 d 7 b—16 d 7 b—23 d 7 b
Gardening at Railway Stations, 10 d 10 e
Garibaldi Denies the French Assertions of his Operations on the Vosges, 22 d 4 d—25 d 3 a
—— Straitened Circumstances of, 27 o 3 a
—— the Press on, 29 o 5 b
—— Italy Intends to Grant a Pension to, 8 d 5 d—8 d 5 d—21 d 5 e
Garrod (Edwin) Agricultural Progress, 6 n 12 d
Gas Companies, State of Shares in, *in every day's paper*
—— Dr. Letheby's Report on the Metropolitan Supply, 17 o 6 d
—— Metropolitan Supply, Meeting in Marylebone about, 13 n 6 b—14 n 12 a
—— New Bills, Metropolitan, 25 n 6 e
—— Barlaloes, 3 o 6 a
—— Bradford, Attempt to Blow up, 6 o 9 e
—— Commercial, 3 o 6 d
—— Light and Coke Company, 3 o 6 c
—— in Liverpool, 8 o 9 f
—— Loudon Gaslight, 8 o 7 a
—— the Metropolitan Board and the Companies, 6 o 9 e—19 o 6 f
—— Oriental, 16 n 6 a—17 n 6 a
—— Phœnix, 8 o 7 e
—— Surrey Consumers, 2 o 6 e—6 o 4 e
Gawthorn (Henry) on the Gunpowder Explosion at Regent's Park, 8 o 10 c
General Assessment Sessions:—*v.* London Tramways Company *v.* St. Paul, Deptford, 9 n 11 d
—— *v.* St. Mary, Newington, 9 n 11 d
—— North Metropolitan Tramways Company *v.* Stepney Union, 9 n 11 d
—— *v.* St. Mary, Islington, 9 n 11 d—16 n 11 c
—— *v.* Wandsworth and Clapham Union, 9 n 11 d
—— Expenditure Assurance Company, 2 n 6 a
—— Insurance Company, 20 o 4 a
—— Society for Insuring against Turf Losses, *see* SOCIETIES
—— Steam Navigation Company, Change of Director, 16 n 6 a
—— Heavy Charge for Goods, 1 d 6 b
Geneva University, Appointment of Professors, 1 o 3 f
Gentel de la Galaisiere (M. A.) Misadventure of, 9 d 11 e
Gentle Tax—Armorial Bearings, 26 d 7 f
Geographical Science, 25 n 6 f
Geology—Swiney Lectures on, 28 o 4 f
German Embassy, 21 o 7 c
—— Hospital, Dalston, 30 d 5 f
German Public Health Association, Second Meeting of, 2 o 12 d
—— Universities, Statistics of, 27 o 3 e
—— War Medal, Awards to Englishmen, 19 o 4 e
—— Bestowed on Two Ladies, 9 o 7 f
GERMANY:—
—— Alsace-Lorraine—Conduct of the Authorities in, 23 n 5 b
—— Budget for, 30 n 5 c—5 d 5 c
—— Destruction of Wild Animals in, 26 d 3 b
—— Education in, 20 o 3 c
—— French Language to be used in the Courts, 16 n 5 b—19 n 5 e
—— German Coinage for, 5 n 5 c
—— Education Prevailing, 16 o 3 c
—— Names only allowed in Baptism, 24 o 5 f
—— Loan Bill, 1 d 5 d
—— Opposition to the New Reading Book, 25 n 5 c
—— Ornamentation in the Girls' Desks of Private Schools Forbidden, 24 o 5 c
—— a Species of Self Government to be Allowed to, 15 o 5 c—21 o 5 b—5 n 5 c—6 n 5 b
—— State of, 7 o 5 c
—— Anyako, German Missionaries at, 9 n 5 b
—— Appointments, 6 o 3 c—28 n 9 f
—— Army Complete, a Line from Berlin to Zoszen, 1 d 5 d
—— Calling out the Landsturm, 5 o 5 c
—— Rifles for, 3 o 10 b
—— Arnim (Count) Arrest of, 6 o 3 b—7 o 5 c—8 o 5 b—9 o 3 b—10 o 5 c—12 o 5 b—17 o 8 o—26 n 5 d
—— Admitted to Bail, 29 o 5 c
—— Baron Holstein and, 25 d 6 a—28 d 3 c
—— Case of, 13 o 8 a—14 o 5 c—15 o 5 b—20 o 8 a—21 o 5 a—22 o 5 c—23 o 3 d—24 o 9 f—31 o 5 d—6 n 5 b—21 n 5 c—23 n 5 b—28 n 5 c
—— *Cologne Gazette* on, 9 o 3 b—13 o 8 c
—— Decision of the Supreme Tribunal, 26 o 5 b
—— Documents Demanded of, 8 o 5 b—11 n 5 c
—— Dr. Dollinger on his Case, 17 n 8 a
—— the *Economist* on, 19 o 10 d
—— Health of, 18 n 5 c—20 n 5 c
—— the Holy See on the Arrest, 13 o 5 b
—— Intended Appeal, 23 d 5 b
—— Inquiry into the Fire at the Mansion of, 20 o 8 a
—— his Judges, 9 d 5 c
—— Letter of the Count on his being Accused of Gambling on Change, 7 n 10 c
—— about to the *Kreuzzeitung*, 17 o 8 a
—— New Papers Delivered up, 16 n 5 b
—— Notes about, 31 o 5 d—1 d 9 f
—— Paris Press on, 16 d 5 a—18 d 3 b
—— Police Withdrawn from the Apartments of, 16 n 5 c
—— Postal Despatches Detained by the Police, 24 o 9 f
—— Preliminary Enquiry into his Case, 14 o 5 c
—— the Press on, 7 o 5 c—10 o 5 c—15 o 5 c—17 o 8 d—24 o 9 f—27 o 6 c—31 d 5 b
—— on the Legal Case, 13 o 8 a

Germany *(continued)*.
—— Arnim (Count) Proof Sheets of the "Die Revolution Von Oben" in Circulation in Munich, 21 *o* 5 *b*
—— Re-arrest of, 13 *n* 3 *d*—14 *n* 5 *c*—16 *n* 5 *c*
—— Reported Publication of the Missing Documents to be in an English Paper, 21 *o* 5 *b*
—— Room for the Trial of, 2 *d* 5 *c*
—— Search of the Mansion of, and Arrest, 10 *o* 5 *c*—17 *o* 8 *c*
—— Second Justification of, 27 *o* 6 *a*
—— Sentence, 31 *d* 5 *d*
—— his Son's Defence of, 21 *o* 5 *d*
—— State of Paris on Account of, 9 *o* 8 *b*
—— Summing up of the Judges, 21 *d* 5 *a*
—— Trial of, 13 *n* 5 *c*—1 *d* 5 *d*—4 *d* 5 *c*—5 *d* 5 *c*—10 *d* 5 *a*—11 *d* 5 *a*—12 *d* 5 *a*—14 *d* 5 *a*—15 *d* 5 *a*—16 *d* 5 *a*—17 *d* 5 *a*—18 *d* 5 *a*—30 *d* 5 *a*
—— and the Next Conclave, 31 *d* 5 *a*
—— Suppression of his Portrait in the Almanach de Gotha, 26 *n* 5 *c*—29 *d* 5 *c*
—— Witnesses Summoned on his Case, 28 *o* 5 *b*
—— Arnim-Bulow Correspondence, 4 *n* 5 *b*
—— Arrests, Debate on, 23 *n* 5 *b*
—— Bank Bill, 14 *n* 5 *d*—19 *n* 5 *c*—21 *n* 10 *a*—23 *n* 5 *d*—24 *n* 5 *c*—30 *n* 7 *e*
—— Bills of the Session, 17 *n* 8 *a*
—— Bismarck—Account of Plot to Assassinate, 28 *d* 5 *a*—30 *d* 5 *a*
—— Cautioned not to go Out Alone, 28 *d* 5 *b*
—— Emperor Thanks, for his Zeal in the Military Budget, 15 *d* 5 *c*
—— M. Regnier and the Prince, 15 *o* 12 *b*
—— Reported Resignation of, 18 *d* 5 *d*—19 *d* 5 *a*—22 *d* 9 *f*
—— Speech of, 2 *d* 5 *d*—7 *d* 8 *a*
—— on the Murder of Capt. Schmidt, 5 *d* 5 *c*
—— Stoermann, the Priest, the Suspected Accomplice of Kullman, Dies Untried, 14 *n* 5 *b*
—— Summoned as a Witness on his Assassin's Trial, 28 *o* 5 *b*
—— Trial of Kullman, who Tried to Murder, 6 *o* 3 *c*—13 *o* 5 *c*—14 *o* 5 *c*—30 *o* 3 *a*—31 *o* 5 *c*—6 *n* 5 *b*
—— Inability to Find Counsel, 12 *o* 5 *b*—17 *o* 5 *e*
—— Sentence, 31 *o* 5 *d*
—— Budget, Military, 13 *n* 5 *c*—2 *d* 5 *d*
—— Room for a Salary for an Envoy to the Pope, Cancelled, 5 *n* 5 *c*
—— Cabinet, Dr. Friedenthal the First Jew who has been made a Member of, 1 *o* 8 *d*
—— Carlsruhe Warrior Society, Dr. Jolly's Speech at, 5 *n* 5 *c*
—— Catholic Officials to Quit rather than Enforce the Laws, 2 *d* 5 *d*
—— Church and State in, 13 *o* 5 *d*—20 *o* 8 *a*
—— Appeal Against the Release of the Bp. of Treves, 14 *o* 5 *d*
—— Arrests of Priests Expelled Returning and Officiating, 4 *n* 5 *b*—7 *n* 5 *b*—7 *n* 10 *c*—9 *n* 5 *b*
—— Arrest of Tomaszewski the Priest, 17 *o*
—— Bishops and their Seditious Pastorals, 10 *o* 5 *a*
—— Abp. of Breslau's Case, 22 *o* 5 *c*—17 *n* 5 *d*
—— Case of the Abp. of Altenta, 18 *n* 3 *d*
—— of Bp. Eberhard, 6 *o* 3 *c*
—— Abp. of Cologne Further Prosecution of, 30 *d* 5 *a*
—— Release of, 10 *o* 5 *a*
—— Elector of Saxony and his After-dinner Speech, 3 *o* 10 *b*
—— Expelled Priests Agree to Return, 11 *n* 5 *c*
—— Imprisonment of Rural Deans, 26 *d* 2 *b*
—— Ladies Lothian and Herbert of Lea in name of many English Ladies Congratulate the Westphalian Ladies on their Address to the Prosecuted Bishops, 5 *d* 5 *c*
—— Bp. Martin's Catechism Prohibited in Schools, 18 *n* 5 *d*
—— the Deposition of Sought for, 8 *o* 10 *b*
—— Imprisonment and Deposition of, 9 *n* 5 *b*—21 *d* 5 *d*
—— Bp. of Paderborn, Proceedings Against, 23 *d* 5 *b*
—— Sentence on the Ladies Prosecuted for Presenting an Address to the Bp. of Munster, 13 *n* 8 *c*—14 *n* 3 *c*
—— Dean Tomaszewsky Sentenced to Further Imprisonment, 17 *n* 5 *c*
—— Civil Marriages—a Civil Register for, 13 *n* 3 *d*
—— Returns of, 8 *d* 5 *c*
—— Coinage, 31 *d* 5 *b*
—— Costa Rica, Intention of Forming a Marine Depot at, 1 *o* 4 *d*
—— Court Circular, 9 *o* 3 *c*—10 *o* 5 *a*—13 *o* 5 *c*—15 *o* 5 *c*—20 *o* 3 *d*—21 *o* 5 *a*—22 *o* 5 *c*—14 *d* 5 *d*
—— Birthday of the Crown Prince, Election of Memorials to the Memory of the Dead in the War, 22 *o* 5 *c*
—— Emperor Declines Visiting Rome, 2 *o* 5 *c*
—— Presents his Portrait to King Victor Emanuel, 30 *d* 5 *b*
—— Prince Frederick William Entered in the Public Grammer School at Cassel, 1 *o* 8 *d*
—— Courts of Law, Language to be Used in, 13 *n* 3 *d*
—— Diplomatic News, 9 *o* 5 *c*—27 *o* 3 *c*—26 *d* 3 *b*
—— Disclosures, 1 *d* 8 *d*
—— Lisbon Ambassador and his Charge d'Affairs Resign, 23 *o* 3 *c*
—— Under Police Espionage at Paris, 1 *d* 5 *d*
—— Ecclesiastical Laws, Introduction to Hesse Darmstadt, 10 *o* 5 *a*—21 *o* 5 *b*
—— Governor of Silesia Dismissed for Not Enforcing, 5 *d* 5 *c*
—— Education, 6 *o* 3 *c*
—— Elections, 24 *o* 5 *c*—3 *n* 5 *c*
—— Emigration—Circular Against, 2 *d* 5 *c*
—— from Mecklenburg to America, Curbing, 3 *o* 5 *c*
—— Treaty with America, 7 *o* 5 *c*
—— and England, 14 *o* 5 *d*

Germany (*continued*).
—— English Unseaworthy Ships Purchased by, 23 *o* 3 *c*
—— Estimates, 23 *o* 3 *d*
—— Exploration of the *Gazelle*, 14 *n* 5 *b*
—— Extradition with the United States, 23 *d* 5 *b*
—— Falk Laws, 20 *o* 3 *c*
—— Bp. Martin's Book Against, Censured by the Pope, 3 *o* 5 *c*
—— Finance, 30 *n* 5 *c*
—— Georg (Herr) and Prince Bismarck, 10 *d* 5 *e*
—— German North Pole Society seek another Expedition, 30 *d* 5 *a*
—— Gold Coined, 17 *n* 5 *d*—23 *n* 5 *b*—28 *n* 5 *a*—7 *d* 5 *c*—14 *d* 5 *e*
—— Government and the Bank, 25 *d* 3 *b*
—— Grote (Herr) Sentence on for Libel, 5 *o* 5 *c*
—— Gruson Foundry and its Government Work, 2 *o* 5 *c*
—— Gun Boats Recalled from Spanish Waters, 14 *d* 5 *f*—26 *d* 9 *b*
—— Hagenau Exhibition, 24 *o* 5 *c*
—— Import and Exports, Returns, 30 *n* 5 *c*
—— International Code on Average and Primage Proposed by, 19 *o* 5 *d*
—— *Gazette* a New English Paper in Berlin, 1 *d* 8 *b*
—— Kronstadt, Fried. Von Clonna's Bequest to, 5 *o* 5 *c*
—— Krupp Cannon for the Army, 1 *o* 8 *d*
—— New Iron Plates, 6 *o* 9 *c*
—— Kubeczak (Rev. R.) Issues Process Against his Excomunicater, 1 *o* 8 *d*
—— a Landed Proprietor Burns the Carriage in which the Priest Rode, 19 *o* 5 *d*
—— Kuldsha, Sulphur Mine Discovered at, 1 *o* 8 *d*
—— Trial of the Rioters, 15 *o* 5 *d*
—— Landstrum, New Regulations for, 5 *o* 5 *c*—7 *n* 5 *c*—15 *o* 5 *c*—22 *o* 5 *c*—28 *o* 5 *b*
—— Bill, 25 *n* 5 *c*
—— Loan Bill, 2 *d* 5 *d*
—— Louise Lateau, 21 *o* 5 *c*—22 *o* 10 *d*
—— Curious Advertisement, 21 *o* 5 *c*
—— Meesburg, a Priest and Nun at, Condemned for Libel and Perjury, 23 *o* 3 *d*
—— Metz, Increase of the Garrison in, 1 *o* 3 *c*
—— Population Returns of, 31 *d* 5 *c*
—— Military Estimates, 19 *o* 5 *d*
—— News, 18 *d* 3 *b*
—— Miscellaneous News, 8 *o* 5 *c*—12 *o* 5 *e*
—— Money Market, 13 *o* 5 *c*—5 *n* 5 *c*—6 *n* 5 *c*—10 *n* 5 *c*—13 *n* 3 *d*—3 *d* 5 *c*—21 *d* 5 *d*
—— Monks, Prosecution of, for Begging, 26 *o* 5 *c*
—— National Bank, Plan to Establish, 8 *d* 5 *c*—18 *d* 3 *b*—19 *d* 5 *c*
—— Navy, 10 *o* 5 *d*
—— Estimates, 27 *o* 3 *c*
—— New Currency, 6 *o* 9 *c*
—— Niegolewsky (Herr Von) Arrested for Retaining the Ecclesiastical Funds and Registers of the Church of Maiowski, 8 *o* 5 *b*
—— Olympia Excavation Treaty, 30 *d* 5 *a*
—— Order of St. George, List of Germans in the Order, 19 *d* 5 *a*
—— Our Own Correspondent on, 8 *n* 8 *a*
Germany (*continued*).
—— Papal Power over Catholic Subjects, 26 *o* 5 *c*
—— Parliament, 1 *o* 3 *c*—13 *n* 5 *c*
—— Alsatian Members, 8 *n* 8 *c*
—— Arrest of a Member, 14 *d* 5 *c*—18 *d* 3 *c*—22 *d* 5 *d*
—— Cost of, the State Council, 7 *d* 5 *c*
—— Imperial Budget Bill, 10 *n* 5 *c*
—— Judicature Bill, 28 *n* 10 *o*—1 *d* 5 *n*
—— Majunke Resolution, 19 *d* 5 *c*
—— Opening of, and Speech of the Emperor, 30 *o* 8 *a*
—— the Press on, 2 *n* 5 *c*—3 *n* 8 *c*
—— Proceedings, 25 *n* 5 *c*—26 *n* 5 *d*—27 *d* 5 *a*—19 *d* 3 *c*—19 *d* 5 *a*—21 *d* 5 *d*
—— Speech of Herr Windhorst, 3 *d* 5 *b*
—— Posen, the Catholic Vicar Bank, Ordered to leave, 6 *o* 3 *c*
—— the Suffragan Bishop Imprisoned, 7 *o* 5 *c*
—— Postal Treaties with Chili and Peru, 3 *o* 5 *c*
—— Quednau Riots, Trial of the Prisoners, 2 *o* 5 *c*
—— Recruits, Average Number of, 11 *n* 5 *b*
—— Reichstag, Proceedings in, 20 *n* 8 *c*
—— Royal Betrothment, 17 *n* 8 *c*
—— Children and the Odessa and his Rolls, 26 *d* 9 *b*
—— and Russia, 1 *o* 3 *c*
—— and the King of Saxony, 1 *o* 5 *d*
—— Sigl (Dr.) Case of, 1 *d* 5 *d*
—— Spanish Loan Proposed but Withdrawn, 19 *o* 5 *d*
—— Teachers' Salaries, Increase of, 30 *d* 5 *a*
—— Trade in, 31 *d* 5 *b*
—— Marks, Bill for the Protection of, 5 *n* 5 *c*
—— Vengikoff (Colonel), New Work on China, 6 *o* 9 *c*
—— War Budget, 2 *o* 3 *c*
—— Werner (Captain) Appointed Admiral, 3 *o* 10 *b*
Germany, Meetings of Sympathisers with, against the Ultramontanes, 8 *o* 10 *f*
Gerstenberg (L.) on the Gunpowder Explosion at the Regent's Park, 3 *o* 10 *c*—8 *o* 10 *c*
Ghost in Hamlet, Note about, 30 *d* 7 *b*
Gibbs (Douglas) on the Rise of the Nile, 28 *o* 4 *f*
Gibraltar, Report of, 16 *o* 7 *f*
Gifts for the New Year, from Paris, 31 *n* 3 *c*
Gill (Henry) on the Health of Berlin, 22 *o* 10 *c*
Ginger, Customs Duties on Preserved, 8 *o* 7 *b*
Gippesland Tin Mining Company, 7 *n* 6 *c*—10 *n* 7 *b*
Girdlestone (W. H.) on the Convocation Committee on Rubrics, 14 *d* 4 *f*
Gladstone (Rt. Hon. W. E.) Address to, from the Bedworth Liberal Association, 23
—— Reply to, 23 *o* 9 *c*
—— at Lord Acton's, 18 *n* 5 *c*
—— and his Bishops, 11 *d* 5 *c*—14 *d* 9 *f*—14 *d* 10 *e*—15 *d* 6 *c*—16 *d* 9 *f*—17 *d* 6 *c*
—— Sends a Copy to Prince Bismarck, 16 *n* 5 *c*
—— the Irish Press on his Article on Ritualism, 2 *o* 10 *c*
—— Letter to the *North*, 30 *n* 4 *c*
—— on Declining the Freedom of Haddington, 28 *n* 5 *c*

Gladstone (Rt. Hon. W. E.) Movements of, 18 *n* 9 *f*
—— Dr. Newman Preparing a Reply to his Work, 21 *d* 9 *f*
—— Nonconformist Ministers of Cornwall Present an Address of Thanks to, for his Pamphlet, 7 *d* 10 *b*
—— —— Reply, 7 *d* 10 *b*
—— the *Osservatore, Romano*, on his Pamphlet, 1 *d* 7 *c*
—— and the Pope, 21 *n* 5 *c*
—— in Scotland, 23 *n* 8 *b*
—— on the Vatican Decrees and Civil Allegiance, 7 *n* 7 *a*
—— French Translation, 20 *n* 9 *a*
—— Further Pamphlet on, not in Progress, 16 *n* 9 *e*
—— —— Replies to, 9 *n* 9 *f*—10 *n* 10 *b*—14 *n* 9 *f*—16 *n* 9 *f*—17 *n* 7 *a*—20 *n* 4 *d*
—— the German Press on, 11 *n* 5 *c*
—— the Irish Press on, 12 *n* 9 *f*
—— Italian Press on, 27 *n* 10 *b*
—— Bp. Bagshawe on, 25 *n* 7 *d*
—— Dr. Ullathorne's Pastoral on, 24 *n* 5 *e*
—— on the Wenlock Election, 18 *n* 3 *f*
— (Mrs.) Convalescent Home, Notes about, 19 *n* 8 *c*
Glanville (J. B.) on the Chief Laagalibalele, 18 *n* 6 *f*—21 *n* 5 *f*
Glasgow, the Home Secretary in, 15 *o* 8 *c*
—— Stock Exchange Inquiry, 14 *o* 6 *e*
—— University—Election of Lord Rector, 20 *o* 5 *e*—19 *n* 10 *f*
"Globe" Newspaper, Mr. Mortimer Granville no longer Editor, 6 *o* 8 *c*
—— Telegraph and Trust Company, 3 *o* 6 *a*
Gloucester and Bristol (Bp. of) at Bristol, 23 *o* 5 *f*—28 *n* 7 *d*
—— on "Broad" Education, 7 *o* 5 *f*
—— at the Chippenham Agricultural Society, 28 *n* 7 *d*
—— at Gloucester, 19 *n* 7 *e*
—— on Ritualism, 27 *n* 5 *c*
Godson (Rev. A. R.) on School Board Visitors, 15 *o* 12 *b*—2 *n* 5 *e*
Gold Coast, *see* ASHANTEE
—— Sweep, 13 *o* 9 *e*
—— and Silver Plate, Return of Duty on, 3 *o* 9 *e*
Golden Pavement, Finding a Nugget of Gold in the Pathway of Macarthur Street, 4 *n* 9 *f*
—— in Australia, 6 *n* 4 *f*
Goldingham (H. G.) the Musical Festival, 10 *n* 9 *f*
Goldsmid (Julian) at Tonbridge, 22 *o* 7 *e*
Goldsmith's Craft, Notes about, 28 *o* 6 *e*
Goodeve (H. H.) on Boarding out Pauper Children, 7 *n* 7 *f*
Good Old Times, 14 *o* 11 *b*—29 *n* 5 *e*
Gorloff (A.) History of Cavalry, 31 *o* 7 *b*
Goschen (Rt. Hon. G. J.) at Bath, 23 *o* 5 *b*
—— on Boarding out Pauper Children, 3 *n* 7 *f*
Government and Guaranteed Securities Permanent Trust, 30 *n* 6 *a*—21 *d* 7 *d*—24 *d* 6 *b*
— and "Outer London," 14 *d* 6 *d*
Grain, Method of Weighing, in London, 7 *d* 7 *a*—8 *d* 6 *a*
Grant (Maurice) on the Hampstead Hospital, 5 *d* 6 *b*—29 *d* 4 *d*
Granville (Earl) at Pisa, 3 *d* 5 *d*
Grasshoppers in Nebraska, 2 *n* 6 *e*
Grates and Stoves, 26 *d* 8 *f*
Gratz, Don Alfonso at, 6 *n* 5 *c*—16 *n* 5 *e*
Gray (John) General Expenditure Assurance Company, 2 *n* 6 *a*
—— (T.) on British Seamen for the Navy, 2 *o* 11 *f*
—— (Thos.) on the Charge against West Hartlepool, 25 *d* 4 *f*
Gray's Inn, Cost of Calls to the Bar in, 1 *o* 5 *d*
—— Meeting of Benchers to Disbar Dr. Kenealy, 26 *n* 5 *c*—27 *n* 10 *c*
Great National Fire Insurance Company, 26 *n* 6 *b*—30 *n* 6 *b*—1 *d* 6 *b*
—— Pilgrimage—10,500 Sioux Arrive at Nebraska, 21 *n* 9 *e*
—— Seal, Work Done by, 23 *n* 12 *a*
Greece, Diplomatic News, 12 *d* 9 *e*—29 *d* 4 *d*
—— Ministerial Resignation, 19 *o* 5 *e*
—— Proceedings in the Chambers, 22 *d* 5 *d*
Greek Church, Notes about, 10 *n* 11 *f*
—— Coins at Burlington Fine Arts Club, 6 *n* 10 *e*
—— Inscriptions, Mr. Newton's Lecture on, 17 *n* 5 *f*
Greeks at Damascus and their Patriarch, 29 *n* 5 *b*
Green Fruit, State of the Market, 3 *o* 6 *b*—10 *o* 6 *e*—17 *o* 6 *e*—24 *o* 6 *e*—31 *o* 6 *b*—7 *n* 6 *e*—14 *n* 6 *b*—23 *n* 6 *b*—28 *n* 6 *b*—5 *d* 7 *b*—12 *d* 7 *d*—25 *d* 4 *f*
Greenwich Royal Naval Schools, 22 *d* 10 *b*
Greenwood (Grace) Description of Colorado, 9 *o* 9 *f*
Gresham (Wm.) Means and Results—Gray's Inn, 10 *o* 5 *d*
—— Lectures, Order and Lecturers, 24 *o* 11 *d*—4 *n* 10 *e*—30 *d* 8 *a*
—— Life Assurance Society, 30 *n* 4 *c*
Greville (Lord) on the Drainage of the Shannon, 25 *n* 12 *a*
Grey (Sir George) Health of, 15 *d* 9 *f*—17 *d* 9 *f*—28 *d* 7 *f*—29 *d* 7 *e*
—— (Maria) on Higher Education of Girls, 30 *n* 8 *b*
Grierson (J.) on Accidents to Railway Servants, 8 *o* 6 *e*—9 *o* 4 *f*—15 *o* 6 *f*
Griffiths (F. J.) on the Passage about Spain and Cuba in the President's Message, 23 *d* 5 *e*—24 *d* 5 *f*
Grousset (Paschal) on the Trial of Count Arnim, 17 *d* 9 *f*
Grove (Geo.) on the Palestine Exploration, 29 *o* 10 *f*—14 *o* 11 *b*—2 *d* 10 *c*—17 *d* 10 *c*
Growth of a Town—Barrow-in-Furness, 21 *n* 3 *a*
Grummer—Death of the Original, 10 *d* 9 *f*
Guano Deposits, 28 *o* 6 *e*—21 *d* 7 *a*
—— at Farapaca, Analysis of, 4 *d* 6 *a*
—— Notes about, 18 *d* 7 *b*—18 *d* 4 *e*
Guatemala, Church and State in, 7 *o* 5 *e*—14 *o* 5 *d*
Guildhall of the City of London, New Stained Glass Window for, 27 *n* 10 *b*
—— Library, Banquet to the Friends of, 29 *n* 3 *c*
Guillotine—the *Lancet* on Death by, 9 *o* 4 *c*
Guizot (M.) Christian Confession of Faith, 9 *n* 3 *c*
—— History of France, Anecdote of, 2 *o* 3 *f*
Gunpowder, Deputation to Government on the Carriage of, 5 *n* 5 *e*

Gunpowder Licenses, Meeting in St. Pancras about, 13 *n* 4 *f*
—— Manufactories, 27 *n* 7 *f*
—— in the Medway, 10 *n* 12 *b*
—— and Petroleum, 20 *o* 5 *a*
—— Rules of the Storage of, 6 *o* 4 *e*
—— Storage of, 27 *o* 3 *e*—7 *n* 7 *d*
—— Summonses to Seize, 23 *o* 6 *a*
Gay (Rev. F. B.) on Mrs. Gladstone's Convalescent Home, 19 *n* 8 *c*
Guy's Hospital, Address on Opening, 2 *o* 10 *a*
Gye (Percy) on Cruelty to Animals, 23 *d* 4 *b*

H.

Haberdashers' Company, Banquet, 8 *d* 7 *f*
Hackney, the Members for at, 18 *n* 7 *e*—19 *n* 7 *a*
—— Downs, Notes about, 15 *d* 12 *c*—16 *d* 6 *a*—17 *d* 7 *f*
Hale (J. P.) on the Shipton Railway Accident, 28 *d* 9 *f*
Hailsham, Extraordinary fall of Snow at, 21 *n* 6 *f*
Halpin (R. C.) on the *La Plata*, 22 *d* 8 *d*
Hammersley (H. M.) New Forest Sheales, 24 *d* 10 *a*
Hampstead Heath, Meetings about, 24 *o* 6 *e*—7 *d* 6 *e*—8 *d* 7 *e*—9 *d* 7 *d*
—— Discovery of a Gold Coin at, 24 *o* 11 *d*
—— Contagious Diseases Hospital at, 19 *n* 4 *e*—20 *n* 5 *e*—24 *n* 4 *f*—25 *n* 5 *f*—26 *n* 10 *e*—3 *d* 7 *b*—4 *d* 10 *e*—5 *d* 6 *b*—7 *d* 7 *f*—8 *d* 7 *d*—9 *d* 7 *c*—11 *d* 6 *f*—18 *d* 9 *e*—29 *d* 4 *d*
—— Deputation to Government Against, 11 *d* 6 *e*
Hancock (Wm.) Opinion of Wivelscombe, 11 *n* 7 *c*
Handyside & Co. (Limited), 23 *o* 4 *a*
Hankinson (R. C.) on a Mild Autumn, 20 *o* 9 *c*
Hanover (Prince George of) at Paris, 28 *d* 3 *e*
—— (Ex-King) Endeavours to Obtain his Confiscated Property, 1 *o* 8 *c*
—— Hereditary Prince of, at Copenhagen, 2 *o* 5 *d*
Hanover Square Rooms the Last Concert, 21 *d* 7 *f*
—— Sale of, 21 *d* 7 *f*
Hanwell (John) on the Ship *Oa* Accident, 30 *d* 6 *d*
Harcourt (Sir Wm.) on the Enclosure of Epping Forest, 11 *d* 7 *e*
—— at Oxford, 22 *d* 7 *b*—28 *d* 9 *f*
Harding (C. W.) on the Oyster Fisheries, 12 *n* 6 *e*
Hardships of Travel, 10 *o* 6 *f*
Hardy (Gawthorn) at Manchester, 2 *d* 12 *a*
—— Ralph P.) on Life Assurance Statistics, 24 *n* 10 *d*
Harford (Edw.) on Accidents to Railway Servants, 8 *o* 6 *f*
Harlow and Epping Labourer's Friendly Society, Meeting, 10 *o* 10 *f*
Harper's Handbook and the Swindling Advertising Agent, 7 *o* 9 *f*
Harris (Capt.) on Railway Carriages, 29 *d* 5 *d*
Harrow School, 26 *d* 7 *f*
Hartington (Marquis of), 5 *d* 5 *f*
Hartshorne (R. F.) Ruins of Troy, 30 *n* 6 *d*
Harvey (Capt. F.) on Offensive Torpedoes, 29 *o* 8 *c*
Harwich Docks, Wharves and Warehouses Company, 23 *n* 6 *a*
Hastings (Fred.) Opinion of Wivelscombe, 14 *n* 6 *c*
Hatherley (Lord) at Ipswich, 27 *n* 7 *f*
Hatton (Joseph) on the Gunpowder Explosion in Regent's Park, 3 *o* 10 *a*—20 *o* 5 *d*
Havannah, Incendiaries to be Shot, 2 *n* 10 *c*
Havelock (Col. Sir H.) on Recruiting, 26 *d* 8 *c*
Hawaii—the King Invited to the United States, 12 *n* 10 *c*
—— at New York, 30 *n* 5 *e*—1 *d* 5 *e*—7 *d* 5 *f*—12 *d* 9 *f*—14 *d* 5 *f*—15 *d* 5 *e*—16 *d* 4 *d*—16 *d* 5 *e*—17 *d* 6 *b*—19 *d* 5 *d*—30 *d* 7 *a*
—— Regent Appointed, 28 *n* 5 *a*
—— Seeks a Reciprocity Treaty with the United States, 31 *o* 5 *d*
Hawes and Heriz on their Tea Sale, 5 *n* 6 *a*
Hawkers and Pedlars, Return of Duty on, 3 *o* 12 *c*
Hawkins (Richard) Quaint Civic Custom, 3 *n* 3 *f*
Hawley (Sir Joseph) Health of, 2 *o* 9 *f*
Hawne Collieries Company, 29 *o* 7 *a*—31 *o* 6 *a*—3 *n* 4 *a*
Hayter (W. S.) on the Broadmoor Criminal Lunatic Asylum, 12 *d* 6 *f*
Health, Registrar-General's Monthly Return of, for Scotland, 26 *o* 5 *f*—18 *n* 9 *f*—26 *d* 10 *c*
—— Monthly Return, 21 *d* 6 *e*
—— Examinations in, 25 *d* 5 *d*
—— Quarterly Return for Scotland, 1 *d* 9 *f*
—— Weekly Return of, 1 *o* 9 *a*—8 *o* 6 *b*—14 *o* 7 *f*—22 *o* 4 *f*—29 *o* 4 *f*—5 *n* 4 *e*—7 *n* 4 *d*—9 *n* 4 *f*—14 *n* 4 *d*—19 *n* 4 *f*—27 *n* 12 *a*—5 *d* 4 *e*—9 *d* 5 *e*—16 *d* 10 *e*—24 *d* 4 *f*—30 *d* 12 *a*
—— and Cold, 19 *d* 10 *b*
—— Public, Statistics of, 19 *o* 11 *e*
—— Weekly Returns of Mortality, 9 *n* 4 *f*
—— of the Ashantee War Troops, 19 *o* 10 *f*
—— of Berlin, 22 *o* 10 *e*
—— of Carlisle, 14 *n* 10 *d*
—— of Darwen, 6 *n* 12 *c*—7 *n* 6 *f*—10 *n* 5 *f*—14 *n* 7 *b*—21 *n* 10 *f*—24 *n* 8 *a*—25 *n* 5 *f*—27 *n* 9 *f*—28 *n* 6 *b*—8 *d* 7 *d*—29 *d* 4 *f*—30 *d* 10 *f*
—— of Kensington District, 15 *o* 5 *e*
—— of the Islington District, 17 *o* 10 *e*
—— of Jersey, 21 *n* 7 *d*—27 *n* 6 *d*
—— of Marylebone, 19 *n* 5 *d*
—— of the Mercantile Navy, 17 *o* 5 *d*
—— of Oxford, 9 *d* 6 *b*
—— of Rome, 26 *d* 4 *a*
—— of Towns, Notes about, 18 *n* 10 *f*
—— of Winchester, 6 *n* 12 *b*—12 *n* 7 *d*—16 *n* 5 *d*
—— of Wivelscombe, 11 *n* 7 *c*—14 *n* 6 *c*
Heath (Rear Adm.) on the *Raleigh* and *Inconstant*, 15 *o* 7 *c*
Heberlein Self-Acting Railway Brake Company, 26 *o* 7 *a*
Hedley (Thos. Fenwick) on Railway Returns, 14 *n* 6 *d*
Helmsley, Affray at, 17 *o* 10 *c*
Hemming (F. H.) on Venezuela, 4 *d* 8 *a*
Hemp, State of Trade in, 5 *n* 6 *c*—3 *d* 6 *c*
Henley (W. T.) on the *La Plata*, 9 *d* 10 *c*—15 *d* 6 *d*—19 *d* 7 *b*
Herries (Lord) on the Vatican Decrees, 17

Herbert (Auberon) on the New Forest Shakers, 22 *d* 5 *f*
Hereditary Merits, 7 *d* 10 *e*
—— Pensions, 14 *o* 6 *b*
Hereford, Opening of the Free Library at, 10 *o* 8 *b*
Herron (Fred.) on the European Assurance Arbitration, 30 *o* 9 *d*
Herve's Promenade Concerts, 30 *o* 3 *f*
Hester & Co. (Limited), 17 *o* 6 *a*
Hicks's New Fire Escape, 12 *d* 7 *b*
Hides, State of the Market, 9 *o* 5 *b*—23 *o* 4 *b*—24 *o* 5 *c*—6 *n* 6 *b*—20 *n* 6 *b*—21 *n* 6 *c*—4 *d* 6 *b*—18 *d* 4 *b*
High Water at London Bridge, *after* Sun News *in every day's paper*
—— Wycombe, Notes about, 10 *o* 5 *d*
Highclere Agricultural Association, Meeting, 8 *o* 6 *d*
Highways Acts, Meetings about, 15 *d* 11 *e*
Hill (Florence) on Boarding Out, 7 *d* 8 *c*
—— (Gray) on the Perils of the Sea, 9 *n* 12 *a*
—— (Hamilton H.) on the Canadian Reciprocity Treaty, 4 *d* 8 *c*
—— (Joanna M.) on Boarding Out Pauper Children, 6 *n* 5 *d*
Hiller (Henry) on Boiler Explosions, 24 *o* 10 *f*
Hinkford Conservative Agricultural Club, the County Members at, 29 *o* 6 *c*
Hind (J. R.) on a New Comet, 8 *d* 6 *e*
Hindoo Anecdotes, 29 *n* 4 *d*
—— Festival, 19 *n* 4 *d*
—— Funeral, 12 *n* 4 *d*
Hine (David) on the Carlists, 19 *o* 10 *d*
Historical Discovery, 30 *n* 12 *d*
—— MSS. Sion House Papers Open for Inspection, 5 *d* 9 *e*
Hobson and Gotch, 20 *n* 4 *f*
Hockley Hill Collieries, 17 *n* 6 *a*
Hodgson (W.) on the Wandsworth Royal Patriotic School, 16 *o* 6 *d*
Hodson (H. E.) "Restoration" in France, 26 *o* 11 *f*
Hogarth, Price Sale List of Works of, 26 *o* 12 *a*
—— Sale of Mr. Burns Pictures, 29 *d* 4 *d*
Hogg (Sir J. M.) Banquet to, 27 *n* 7 *e*
Hole (Rev. W. B.) on Bimetalling, 26 *n* 6 *b*
Holland.—Church and State in, 1 *o* 4 *d*—9 *o* 3 *e*
—— Coinage for Private Persons Forbidden, 5 *o* 5 *f*—10 *o* 5 *e*
—— Diplomatic News, 28 *d* 8 *d*
—— Miscellaneous News, 28 *n* 5 *c*
Holloway (Thomas) Charities, 21 *d* 9 *f*
Holmesdale (Viscount) at Maidstone, 6 *n* 7 *d*
Holms (John) on the British Army, 4 *n* 10 *f*—25 *n* 12 *b*
Homburg, Sketch of, 6 *o* 6 *c*—20 *o* 4 *d*
Homeless Animals, 16 *o* 7 *f*
Homer Hill Colliery Company, 16 *o* 4 *a*—17 *o* 6 *b*
Honey (Wm.) Stockwell Green, 15 *d* 12 *c*
Honyman (Justice) Health of, 2 *n* 9 *f*
Hope (Beresford) on the Artistic Completion of St. Paul's, 4 *d* 10 *e*
—— at Goudhurst, 21 *n* 7 *a*
—— (Geo.) on Tenant Right, 30 *d* 5 *e*
—— (W.) on Sanitary Legislation, 11 *n* 7 *f*
Hope (W.) on the Sewage Question, 3 *o* 6 *f*
Hops, State of the Market, 5 *o* 6 *f*—6 *o* 4 *b*—12 *o* 6 *c*—19 *o* 7 *b*—20 *o* 4 *c*—26 *o* 7 *d*—2 *n* 6 *c*—3 *n* 4 *a*—9 *n* 6 *b*—10 *n* 7 *b*—16 *n* 6 *f*—17 *n* 6 *d*—23 *n* 6 *f*—24 *n* 7 *b*—30 *n* 6 *d*—1 *d* 6 *c*—7 *d* 7 *e*—8 *d* 6 *b*—14 *d* 7 *b*—15 *d* 7 *c*—21 *d* 7 *b*—22 *d* 6 *d*—29 *d* 5 *b*
—— Supply, Notes about, 4 *d* 8 *b*
—— Weyhill Fair, 14 *o* 6 *a*
Hooper (Constantine M.) on the West India and Panama Telegraph, 19 *o* 7 *b*
Horning Cattle, 26 *n* 7 *c*
Horrock's Memorial, 16 *d* 10 *b*—17 *d* 11 *f*
Horse Dealers, Return of Duty from, 9 *o* 4 *c*
—— Horsekeepers, Cruelty to, Meeting at Preston Protect, 3 *n* 4 *b*
Horwood (Alfred J.) on Milton's Common Place Book, 1 *o* 8 *c*—3 *o* 11 *c*
Hosiery Trade, New Act on the Stoppages in, 14 *o* 4 *f*
Hospital Saturday, Meeting at the Mansion House, 5 *o* 11 *d*
—— Arrangement for the Distribution, 30 *n* 11 *e*
—— Concerts, &c. to Aid, 29 *o* 9 *f*—31 *o* 12 *c*
—— Demonstration in Hyde Park about, 12 *o* 7 *e*
—— Fund, 20 *o* 8 *d*—26 *o* 8 *a*—30 *o* 3 *e*
—— Medical Press on, 4 *n* 7 *f*
—— Meetings and Arrangements for Collections, 17 *o* 7 *f*—19 *o* 6 *f*
—— Morning Entertainments at Drury Lane to Aid, 10 *o* 9 *f*—19 *o* 8 *b*—26 *o* 8 *a*
—— Notices, 13 *o* 10 *d*—19 *o* 6 *f*—16 *d* 6 *d*
—— Shabby Treatment of the Working Men, 4 *n* 7 *f*
Hospital Sunday Fund, Notes about, 2 *d* 6 *e*—3 *d* 11 *e*—8 *d* 4 *d*—14 *d* 10 *f*—16 *d* 10 *f*—17 *d* 8 *e*
—— of Birmingham, 17 *d* 8 *e*
—— Meeting at the Mansion House about, 17 *d* 8 *b*
—— in Ireland, *see* Ireland
Hospitals for Infectious Diseases, 13 *o* 4 *d*
Hotbeds of Fever, *see* Fever
Houlder, Son & Co., on Coal Duca, 2 *d* 6 *e*
House of Lords, Return of Fees at, 2 *o* 11 *e*
—— Tax, Return of the Revenue from, 21 *d* 4 *f*
Hovel (D. de Berdt) on Scarlet Fever, 3 *n* 8 *b*
How History Repeats Itself, 27 *o* 7 *f*
Howard (James) on Tenant Right, 10 *d* 6 *f*—23 *d* 4 *f*
—— on Town Councils and Drainage, 7 *n* 7 *f*
—— (Bronson) on Mr. Marshall's Brighton, 24 *o* 8 *b*
Howson (J. S.) on the Old Catholic Conference, 7 *o* 7 *e*—8 *o* 9 *f*
Hubbard (W. E.) on Training Ships on the Thames, 23 *d* 12 *a*
Hudson's Bay Company, 11 *n* 6 *a*—14 *n* 6 *b*—27 *n* 6 *d*
—— Report, 28 *n* 6 *c*
—— Sale of Building Plots at Fort Garry, 3 *n* 4 *a*
Hugo (Victor) New Books, 22 *d* 5 *c*
—— Introduction to the Works of his Son, 11 *e* 16 *a*
Hull, Recordership of, 4 *d* 12 *e*

Hull, Resignation of the Recorder, 28 *n* 9 *e*—16 *d* 10 *b*
Humphreys (R. C.) on Turnpike Mortgages, 29 *d* 9 *e*
Hungarian Taxation, 3 *o* 10 *b*
Hungary:—Diet, Sittings of, 30 *o* 3 *d*—4 *d* 5 *e*
—— Finances, 29 *o* 5 *c*—30 *o* 3 *d*—31 *o* 9 *f*—1 *d* 5 *e*—5 *d* 5 *d*—11 *d* 6 *b*—16 *d* 6 *a*
—— New Loan, 1 *o* 3 *d*
—— Servian Church in, 14 *o* 10 *f*
Hunter (John) on Ants and Bees, 16 *d* 6 *d*
Huntley (Lord) on Tenant Right, 8 *d* 12 *q*
—— on Unexhausted Improvements, 29 *d* 4 *b*
Hurricane in the West Indies, 10 *n* 5 *d*—30 *n* 10 *d*
Hyacinthe (Father) Refused the Madeleine Church of Geneva, 12 *o* 5 *c*
Hyde Park, Marble Arch Entry Re-Opened, 10 *n* 11 *c*
Hydrophobia, Case of Mr. Hammerton at Bow, 6 *o* 10 *c*
—— of John Green, a Young Lad, 12 *o* 5 *e*
—— of Henry Sinyer, at Lewes, 7 *o* 6 *a*
—— Notes about, 26 *o* 8 *a*

I.

Iberian Unity, 18 *n* 5 *e*
Ibotson (H. P.) on Coal Dues, 2 *d* 6 *c*
Ice, Dangers of, 31 *d* 12 *a*
Idol of Dacore, *see* INDIA
Illiterate Voters, Notes about, 27 *n* 5 *e*
Illustrious Week, 30 *d* 8 *b*
Imperial Gift for Saving Life, 5 *d* 10 *d*
—— Life Office, 7 *d* 7 *c*
Import Returns, 8 *o* 7 *b*—9 *n* 6 *b*
—— and Export Returns, 10 *o* 6 *b*—10 *n* 7 *b*—9 *d* 6 *a*
Impossible—Mr. Warren and the British Museum, 1 *d* 10 *d*
Improved Industrial Dwellings Company, Earl Devon, &c. at, 2 *n* 7 *e*—23 *d* 12 *b*
—— for Goswell Road, Premiums for Designs, 20 *n* 9 *e*
—— Notes about, 26 *d* 3 *f*—28 *d* 5 *f*
Incendiarism—near Aylesbury—Five Wheat-racks Destroyed, &c., 12 *o* 6 *e*
Incidence of Taxation, 26 *d* 10 *f*
Income Tax, Official Return, 14 *d* 4 *f*
Incorporated Law Society, Provincial Meeting at Leeds, 22 *o* 7 *f*—26 *o* 4 *f*
INDIA:—
—— Abdooh Russoph, Arrest of, 6 *o* 3 *f*
—— Abors, Raid of, 27 *o* 6 *c*
—— Afghanistan, Crisis in, 30 *d* 11 *a*
—— Army in, 2 *o* 10 *c*—26 *o* 10 *b*—21 *d* 10 *a*
—— Balladoor (Sir Jung) Reception of at Calcutta, 11 *n* 10 *c*
—— the Press on, 11 *n* 10 *c*
—— Bandmaster Carried off by the Khybers, Restored, 23 *d* 6 *b*
—— Bengal, Cyclone in, *see* CYCLONE
—— Famine, 14 *o* 10 *a*—26 *o* 11 *c*—25 *n* 5 *c*—21 *d* 10 *b*—28 *d* 5 *b*
—— Lord Salisbury's Letter of Thanks to the Lord Mayor on the Fund, 7 *n* 8 *a*
—— Closing Meeting of the Fund Committee, 4 *n* 7 *a*
India (*continued*).
—— Bengal, History of, in Progress, 16 *n* 7 *f*
—— Notes about, 10 *o* 7 *e*
—— Substances Used for Food, Drink and Smoking in, 6 *o* 8 *d*
—— Twenty Ton of Rice on Sale, 19 *o* 5 *e*
—— Bombay University, nearly 1000 Candidates for Matriculation, 1 *d* 5 *f*
—— Market Poens Fraud, 15 *d* 7 *d*
—— Bradford Leslie and his Bridge Over the Ganges, 23 *n* 4 *d*
—— Burmah (British) Administration of, 2 *o* 9 *f*
—— King of, Sends an Envoy to the Viceroy, 12 *d* 5 *c*
—— Report on Trade in, 28 *n* 4 *e*
—— Cabul, the Ameer Orders all Old Houses to be Pulled Down, 8 *d* 10 *f*
—— Calcutta or Simla, 14 *d* 6 *f*
—— Capture of Nana Sahib, 22 *o* 5 *a*—24 *o* 5 *b*—26 *o* 5 *a*—27 *o* 8 *d*—28 *n* 5 *a*—2 *n* 5 *a*—5 *n* 5 *a*—7 *n* 6 *a*—11 *n* 5 *a*—14 *n* 10 *c*
—— the Captive's Letter to Scindia, 20 *o* 5 *a*
—— Doubts and Queries Regarding the Captive, 3 *n* 5 *f*
—— Notes about, 29 *o* 5 *d*—31 *n* 7 *b*
—— Recognition of the Captive, 29 *o* 5 *n*—2 *n* 5 *a*—3 *n* 3 *a*—9 *n* 5 *a*—10 *n* 5 *a*—12 *n* 5 *a*—13 *n* 3 *a*—19 *n* 5 *a*—25 *n* 7 *e*—25 *n* 7 *c*—30 *n* 3 *d*—1 *d* 5 *a*—5 *d* 5 *a*—8 *d* 10 *f*—9 *d* 6 *a*—15 *d* 7 *d*—21 *d* 10 *b*—30 *d* 11 *a*
—— Central Asian Company's Caravan, 27 *n* 6 *d*
—— Chittagong Tracts, 8 *d* 10 *f*
—— Christian Lads in, Sad State of, 23 *n* 4 *f*
—— Compercial News, 5 *o* 5 *f*—12 *n* 5 *d*—19 *n* 5 *e*—30 *n* 5 *e*—14 *d* 5 *f*—21 *d* 5 *f*
—— Commissioners of Commerce and Cotton Abolished, 14 *d* 8 *a*
—— Conversion of a Native Boy, Disturbance Caused by, 15 *d* 7 *d*
—— Coolie Progress, 1 *o* 8
—— Curious Case of Forgery, 29 *n* 6
—— Cyclone at Midnapore, 25 *n* 6 *d*—15 *d* 8 *b*
—— Darjeeling, Sir R. Temple Holds a Conference at, 27 *n* 4 *d*—14 *d* 8 *a*
—— Deaths from Snake Bites and Wild Beasts, 14 *o* 10 *d*
—— Duffla Campaign, 6 *n* 3 *f*—31 *n* 5 *d*—3 *n* 4 *d*—4 *n* 5 *c*—27 *n* 4 *d*—14 *d* 5 *f*—21 *d* 10 *c*—22 *d* 9 *b*
—— Famine Rice, Sale of the Surplus, 14 *d* 8 *a*
—— Farzandali, Sentence on, for Torturing a Prisoner, 6 *o* 8 *f*
—— Festival of Doonga, the Roman Catholic Mode of Celebrating, 23 *n* 4 *d*
—— Finance, 14 *o* 10 *b*
—— Food Prospects, 14 *o* 10 *a*
—— Harvest Prospects, 7 *o* 5 *a*—7 *o* 8 *a*
—— Hazaseebaugh Abandoned as a Military Station, 4 *n* 5 *c*
—— Health of, 27 *n* 4 *f*
—— a Warder, Killed at by an European Prisoner, 23 *n* 4 *c*—27 *n* 4 *a*
—— Hooghly, Arab Dhows in, 23 *n* 4 *e*
—— Horticultural Results in the British Army in, 16 *n* 7 *f*
—— Hyderabad Railway, State Opening of, 11 *n* 10 *d*

India *(continued)*.
—— Idol of Hazard, Account of, 29 *d* 3 *f*
—— Indian Railways, Opening of, 23 *n* 4 *d*
—— Indian Trade, Revival of, 25 *n* 6 *d*
—— Irrigation Scheme, 24 *n* 5 *d*—9 *d* 5 *a*
—— Jeypore, the Maharajah, Drives the First Railway Engine in his Dominions, 14 *o* 10 *d*
—— Judge Miller, 23 *n* 4 *d*
—— Lahore Church Building Fund, 27 *o* 6 *c*
—— Learning, 2 *n* 6 *c*
—— Madras Harbour, 16 *n* 7 *f*
—— Maharajah of Oodeypore, Illness of, 1 *o* 3 *b*
—— Mayo Hospital, Opening of, 7 *o* 8 *b*
—— Meares in Prison—his Work, 6 *o* 8 *f*
—— Mutiny, Case of, 1 *n* 5 *a*—13 *o* 7 *a*—14 *o* 10 *b*—17 *o* 11 *c*—20 *o* 4 *f*—21 *o* 10 *b*
—— Mutiny Convicts, Opinions on, 9 *n* 10 *f*
—— Miscellaneous News, 13 *o* 5 *c*—9 *n* 5 *d*—10 *n* 8 *f*—25 *n* 4 *d*—4 *d* 5 *c*—29 *d* 9 *b*
—— Missionary Loss in, 6 *n* 4 *d*
—— Mixed Breeds, Education of the Children of, 14 *n* 10 *a*
—— Nana Sahib, *see* CAPTURE
—— Native Holidays, Native Churches in, 21 *o* 4 *d*
—— Nepaul, 10 *n* 10 *f*
—— Nepaul Boundary Question, 4 *d* 5 *f*
—— New Orders per Bengal Steamer, 6 *o* 3 *f*
—— Oude, First Chief Justice for, 27 *o* 6 *c*
—— Phayre (Col.) Attempt to Poison, 14 *o* 8 *b*—15 *d* 7 *d*—21 *d* 10 *c*—30 *d* 11 *a*
—— Guicowar of Baroda Implicated in, 31 *d* 5 *d*
—— Railway Guage and Lord Salisbury, 11 *n* 10 *c*
—— Railways, 25 *n* 6 *d*
—— Rajah of Laudowra, Claimant to the Pitpentad, 6 *o* 3 *f*
—— of Poodoocottah and his Creditors, 16 *n* 7 *f*
—— of Sattara Memorial to the Queen, 11 *n* 10 *d*
—— Rajaram—High School Opening of, 16 *n* 7 *f*
—— Rawul Pindee, Camp of Exercise at, 1 *d* 5 *f*
—— Robbery of the Dindigul Mail, 23 *n* 4 *d*
—— Saddut Khan Executed, 27 *o* 6 *c*—27 *o* 8 *d*
—— Scindia (The) Offers Land for Five Years Free, 3 *n* 3 *b*
—— Shaw's Mission, 27 *o* 6 *c*
—— Soldiers Industrial Exhibition at Umballa, 27 *n* 4 *c*
—— Staff Corps in, 30 *d* 11 *b*
—— Staveley (Sir Charles) Tour of Inspection, 1 *d* 5 *f*
—— Stevens, for Killing a Native, Case of, 27 *o* 8 *c*
—— Trade Prospects, 23 *n* 4 *f*
—— Victroy, Tour of, 10 *n* 10 *f*—17 *n* 7 *f*—8 *d* 10 *f*—15 *d* 7 *d*—29 *d* 9 *b*
—— Volunteers, 14 *o* 10 *c*
—— Wrestling—a Native Overthrows an English Soldier, 14 *o* 10 *b*
—— Wynaad Goldfields, 1 *d* 5 *f*
—— Yakoob Khan Visits Shere Ali, 21 *n* 5 *a*—8 *d* 10 *f*
—— Imprisoned by his Father, 14 *d* 8 *a*—21 *d* 10 *a*—23 *d* 5 *b*
India Museum in the Exhibition Galleries, 29 *o* 5 *c*—30 *o* 9 *c*
—— Appointment of Assistant, 12 *n* 7 *b*
Indian Bishops, 18 *d* 6 *c*
—— Contracts, 27 *o* 8 *a*
—— Debentures, State of Shares, *in every day's paper*
—— Gentleman Commoner, 15 *d* 4 *c*
—— Office Appointments, 28 *n* 7 *c*
—— Trade, Deputation to Government on, 5 *n* 5 *c*
—— Sir G. Campbell on, 5 *n* 6 *f*
Indians of British New America, Successful Treaties with, 6 *o* 7 *c*
Indigestible Food, 9 *o* 8 *c*
Indigo Crop, 18 *n* 5 *d*
—— State of Trade in, 13 *o* 6 *d*—14 *o* 6 *b*—15 *o* 6 *c*—16 *o* 4 *f*—17 *o* 6 *c*—21 *o* 6 *d*—28 *o* 6 *c*—29 *o* 7 *b*
Industrial and Provident Societies, 30 *d* 9 *c*
—— Training of the Blind, 27 *o* 8 *d*
Infant Thrown from a Train, 14 *n* 12 *a*
Inns of Court, Examinations, 3 *n* 3 *d*
INQUESTS:—
—— on Samuel Ackbal, Killed by some wool Falling on him, 31 *d* 10 *c*
—— on Benjamin Allen, Killed by being Thrown from his Cab, 15 *d* 10 *f*
—— on Samuel Allen, Killed by Falling from a Building in Finsbury Circus, 24 *n* 10 *d*
—— on Feyier Alhe, a Lascar, Murdered on Board the *Emily Augusta*, 16 *o* 5 *f*—24 *o* 6 *c*
—— on Robert Anderson, Found Dying in the Streets, 4 *d* 10 *b*
—— on Rose Ashley, Murdered by her Mother, 16 *d* 12 *b*
—— on Cassand Assum, Murdered at Plaistow, 4 *n* 9 *f*
—— on John Attwood, Killed by the Falling of a Brick Wall at Wapping, 12 *o* 7 *f*
—— on Wm. Bacon, Killed at Chelsea Pumping Station, 5 *d* 8 *b*
—— on Henry Bailey, Killed on the Rail at Ashcombe, 14 *o* 11 *f*
—— on Richard Baker, a Suicide, 30 *d* 5 *c*
—— on Edwin Batchelor, Killed at Charing Cross Station, 24 *d* 12 *c*
—— on William Wright Bates, who Died from Privation, 2 *o* 5 *f*
—— on Jas. Beech, Murdered at Batchton, 1 *o* 8 *d*
—— on Mary Emma Beecher, Found Drowned, 14 *d* 6 *f*
—— on Emma Bellamy, Murdered at Lisson Grove, 30 *o* 10 *d*
—— on Sarah Bigley, Murdered by her Husband, 9 *d* 7 *d*
—— on Edmund Bigsbey, Run Over in the Streets 17 *n* 8 *a*
—— on Alice Boughen, Murdered at Purfleet, 22 *d* 7 *f*
—— on William Bower, a Suicide, 17 *n* 12 *c*
—— on Mrs. Breathwite, Killed by Falling off Keble College, 14 *n* 7 *e*
—— on William Bristow, Killed at the Temple Station, 18 *n* 12 *c*
—— on Henry Broome, who Died in a Police Cell, 29 *d* 8 *f*

Inquests (*continued*).
—— on Lt. Bruce, a Suicide, 30 *d* 5 *c*
—— on Michael Cain, Murdered at North Shields, 9 *o* 8 *e*
—— on Wm. Chadwick, Drowned while Drunk, 23 *n* 10 *b*
—— on Mr. Cowdell Chapman, Found Dead, 23 *d* 9 *e*
—— on Richard Chappel, Killed at Charterhouse Street, 24 *n* 10 *d*
—— on Kate Chatfield, Murdered by her Husband, 10 *o* 8 *b*
—— on George Chatterton, Murdered at Hanley, 7 *d* 10 *e*
—— on William Clifford and Robert Farr, Drowned in Wanstead Park, 30 *d* 5 *c*
—— on William Cook, who Died from Excessive Drinking, 2 *d* 10 *a*
—— on Chas. Coxhead, Killed by Falling down a Shaft at the Foreign Office, 7 *d* 10 *b*
—— on Isabella Cratcher, Murdered at Ash, 5 *o* 5 *f*
—— on Mary Ann Danel Killed at the Gas Explosion at Southgate, 18 *d* 9 *c*
—— on John Desley, Killed by Sleeping on a Lime Kiln, 5 *n* 9 *f*
—— on Tinmouth Dixon, Found Dead in his House, 14 *d* 6 *f*
—— on Lucy Emma Durant, a Suicide, 18 *n* 9 *f*
—— on George Edwards, Killed from Kicking, 3 *n* 3 *f*
—— on Walter Ellis, Found Drowned at Kingston, 3 *o* 10 *d*
—— on Cadwallader Evans, a Suicide, 3 *n* 9 *b*
—— on Evans, a Puddler, Found Shot near Pontypool, 19 *n* 7 *f*
—— on William Field, who Died Suddenly, 27 *n* 10 *c*
—— on Michael Fitzgerald, Run Over in Whitechapel, 31 *d* 10 *e*
—— on Samuel Freistadt, Drowned in the Serpentine, 25 *d* 7 *f*
—— on Thomas Gifford, Found Dying in the Streets, 31 *d* 6 *f*
—— on Agnes Sophia Gilpin, who was Poisoned, 19 *d* 10 *b*
—— on John Gormes, Killed by a Pony Chaise Going Over him in Pimlico, 18 *n* 11 *c*
—— on George Gregory, Killed by Falling from a Ladder in the Docks, 31 *d* 10 *c*
—— on Richard Gunter, Killed by Drinking Brandy, 30 *o* 3 *e*—13 *n* 10 *c*
—— on Josiah Hadley, Killed at Bow Station, 26 *n* 11 *b*
—— on Alex. Hall Hall, who Died Suddenly, 21 *o* 9 *e*
—— on J. C. Hammerton, who Died from Hydrophobia, 6 *o* 10 *c*
—— on William Harvey, Run Over by his Own Cart, 15 *o* 7 *c*
—— on Johannah Hennessey, Burnt to Death, 2 *d* 7 *d*
—— on Mrs. Beatrice Higg, a Suicide, 7 *n* 11 *d*
—— on Henry Hill, Killed by Trying to Jump on a Tram Car at Camberwell, 5 *d* 9 *f*
—— on John Hobbs, Killed by Falling from the New Poultry Market at Smithfield, 3 *n* 3 *f*

Inquests (*continued*).
—— on James Howard, Killed in the West India Docks, 31 *d* 10 *e*
—— on Thomas Hughes, Killed by Falling off the Roof of the Surrey Gas Retort House, 14 *n* 7 *e*
—— on Henry Jessop, Murdered at Barnsley, 31 *d* 11 *c*
—— on Helen Kennedy and Mary Anne Dane, Killed by the Gas Explosion at Southgate, 18 *d* 6 *f*
—— on Agnes Kent, Found Drowned, 9 *d* 7 *f*
—— on John Kent, Killed in a Quarrel at Hoxton, 9 *d* 6 *b*
—— on Mary Kidd, Murdered at Hoxeross, 27 *n* 10 *f*
—— on John and Lucy Knight, Drowned by a Collision on the Thames, 29 *o* 4 *e*
—— on Charles Langley, Killed at Birmingham by a Man driving his Stick into his Eye, 4 *d* 6 *d*
—— on Paul Laurier, who Died from Privation, 20 *n* 5 *e*
—— on John Lee, Killed at Bexley Station, 4 *d* 6 *d*
—— on George Leek, Killed from being Thrown from his House, 18 *n* 5 *c*
—— on Ann Long, Burnt to Death in Regent Street, 28 *d* 3 *f*
—— on John Henry Levis, Killed at Stoke Newington Station, 8 *d* 6 *c*
—— on Mrs. Lupton, Killed by being Thrown Out of her Chaise, 16 *o* 8 *f*
—— on a Man Found Wounded in the Grand Junction Canal, 12 *d* 6 *d*
—— on Joseph Marsh, Killed by a Soldier's Horse on Lord Mayor's Day, 11 *n* 6 *e*
—— on Henry Martin, Killed at Leytonstone, 2 *d* 7 *b*
—— on Jaspard Millard, Killed at the West India Dock Station, 17 *d* 12 *c*
—— on Henry Millman, Drowned in Millwall Docks, 15 *d* 10 *f*
—— on Sidney Henry Morley, Killed at Camden Town Station, 17 *n* 6 *f*
—— on Francis Myland, Killed by being Thrown from his Cab, 15 *d* 10 *f*
—— on Charles Netter, a Suicide, 21 *o* 10 *f*
—— on George Newland, Killed at Peckham Rye Station, 12 *n* 10 *c*
—— on Alier Normington, who Died from an Injury in Breaking Wood, 2 *d* 7 *d*
—— on Cornelius Osborne, a Suicide, 30 *d* 5 *c*
—— on Daniel Palmer, Killed near Clerkenwell Tunnel, 7 *d* 6 *e*
—— on William Henry Perry, Run Over in Soho, 6 *o* 10 *c*
—— on Joseph Thos. Pitou, Killed by the Discharge of his Own Gun by a Dog, 22 *o* 8 *e*
—— on Rev. G. B. Pix, a Suicide, 19 *n* 6 5
—— on Hon. Wm. Knox Pomeroy, who Died Suddenly in his Hotel in St. James' Square, 3 *n* 4 *d*
—— on Charlotte Poplett, Murdered by her Husband, 26 *n* 4 *d*
—— on James Reed, Killed by Falling Through a Skylight, 15 *o* 7 *c*

Inquests (*continued*).
—— on John Rood and Robert Dyer, Killed by Falling from Scaffolds, *2 d 7 d*
—— on James Rodwell, Killed at Finsbury Station, *11 d 6 c*
—— on Augustus Riches, Killed by Three Labourers at King's Lynn, *3 o 10 d*
—— on Stephen Sale, Killed by a Fly-Wheel at Colney Hatch, *7 n 10 e*
—— on John Sawyer, Killed at Spa Road Station, *2 o 11 f*
—— on Mrs. Agnes Shaw, Killed at Inglestone Level Crossing, *5 d 11 f*
—— on Reuben Small, Killed by Poachers, *20 n 5 b*
—— on George Phillip Smith, who Died from a Shot Wound, *2 d 7 d*
—— on George William Smith, Killed at the Chelsea Pumping Station, *2 d 7 d*
—— on Robert Smith, a Suicide, *24 o 10 e*
—— on Charles Stewart, Killed by Falling over the Balustrade of the Midland Terminus Hotel, *9 o 7 f*
—— on William Stone, who Died from Fever, *30 n 4 f*
—— on Peter Suter, who Died Suddenly in Camden Town, *28 n 10 f*
—— on the Sufferers by the Bignall-Hill Colliery Explosion, *28 d 7 f*
—— by the Explosion at Rawmarsh Colliery, *3 d 10 c*
—— by the Fire at Over Cotton Mills, *30 o 3 e*
—— from the Frightful Gunpowder Explosion in Regent's Park, *5 o 8 b—8 c 10 a—13 o 7 a—17 c 10 c—20 c 5 b*
—— at the Hounslow Explosion, *5 n 5 f*
—— at the Ship on Railway Accident, *28 d 9—29 d 8 d—31 d 7 a*
—— on William Taylor, Killed by Falling Out of a Train, *15 o 7 a*
—— on Matthew Talley, Run Over by Pickford's Van, *24 n 10 d*
—— on William and Amelia Thomas, the Murderer and his Victim at Plymouth, *3 o 10 f*
—— on Mungo Park Thomson, Killed at Elstree Station, *14 o 7 c—12 n 5 d*
—— on James Turner, Killed at Willesden Junction, *17 o 6 a*
—— on William Tutt, Killed at Dalston Junction, *17 d 12 a*
—— on Two Miners, Killed by the Explosion at the Wincobank Drift Pit, *14 n 6 d*
—— on Abraham Waters, Killed at Maidstone Station, *14 o 11 f*
—— on Elizabeth Watson, who Died in Prison, *16 n 5 d—17 n 7 b*
—— on John Watson, Killed from a Drunken Fight, *9 n 6 f—11 n 11 f*
—— on Thomas Wells, Killed at Selhurst Station, *23 d 6 f*
—— on Jemima Wilkinson, who was Found Dead in her Room, *14 o 10 d*
—— on Wm. Jones Williams, Run Over in the City Road, *7 d 9 e*
—— on Mrs. Catherine Wootten, Burnt to Death, *3 d 9 e*
—— on Levi Arthur Worsnop, Shot by a Bullet on Guy Fawkes Day at Bradford, *18 n 10 c*

Insolvent Life Offices, Notes about, *22 o 8 c—23 o 3 c—24 o 6 f—30 o 4 d—31 o 10 f—2 n 6 f—5 n 6 b*
Institution of Civil Engineers, Annual Meeting, *28 d 8 b*
Instruction and Education, *5 d 5 f*
Insurance Companies, State of Shares in, *in every day's paper*
International Conference at Brussels, New One, *2 d 5 d—4 d 5 e—8 d 5 d*
—— to be Held at St. Petersburgh, *22 d 5 d—24 d 5 d*
—— Congress of Orientalists, *9 o 5 b—14 o 5 c—21 n 5 c*
—— Exhibition, Admissions, *1 o 9 d—20 o 7 e*
—— of Hops and Beer, at Hagenau, *13 o 5 b*
—— Return of Sales, *15 d 6 c—17 d 7 e*
—— in Santiago, *17 o 4 f*
—— of 1851, Meetings of the Commissioners, *12 d 6 e*
—— Notes about, *3 d 10 e*
—— Postage Congress at Berne, *1 o 3 d—2 o 5 d—3 o 5 c—3 o 5 f—5 o 5 f—7 o 5 e—8 o 5 d—10 o 5 c—12 o 5 c—24 n 5 e—26 n 5 d—30 n 5 c—22 d 5 d—30 d 4 f*
—— Sketch of the Treaty, *6 o 3 c*
—— Rifle Match, American and Irish, *5 o 5 e—9 o 8 a—13 o 11 a—19 o 8 d*
—— Rights in Time of War, Congress to Consider, at Brussels, *5 o 5 b—26 o 10 a—28 n 5 c*
—— Notes about, *30 n 12 b*
Intestate Estates and the Crown, *17 o 11 c*
Inventions, National Museum of, *10 d 6 b*
—— Meetings about, *11 d 10 f—17 d 10 f—18 d 5 e—19 d 7 e*
—— Notes about, *3 d 7 e—16 d 7 f*
IRELAND:—
—— Agrarian Outrage—Attack on Mr. Kennedy at Killenaule, *1 o 7 f*
—— Murder of Margaret Longtry at Templepatrick, *3 n 7 f*
—— American Evangelists in, *1 d 8 c*
—— Appointments, *7 n 9 f*
—— Belfast Bank Frauds, *26 d 6 d*
—— 'Book of Kells," *see* TRINITY COLLEGE
—— Catholic University, Annual Session, *16 n 9 b*
—— Anti-Queen's Universities, *23 o 7 c*
—— Civil Service Departments, Commission to Inquire into, *14 o 11 c*
—— Mr. Dillon's Machine, *14 o 11 c*
—— College Historical Society, Curious Scene at, *12 n 9 f—13 n 10 a—16 n 5 e—19 n 8 c*
—— Conference of Farmer's Clubs, *10 d 7 c*
—— Court of Chancery in, *see* IRISH
—— Criminal and Judicial Statistics, *23 o 9*
—— Cullen (Card.) the *Il Talismano*, *1 o 7*
—— Deputations to the Lord Lieutenant, *10 n*
—— Derry, Anniversary of the Shutting of Gates of, *21 d 8 b*
—— Dis-established Church of, Dean Gregg *28 n 7 b*
—— and Mission Work, *21 o 5 c*
—— State of, *19 o 10 e—21 d 8 b*
—— Diocesan Synod of Clogher, *23 o 9 a*
—— of Clonfert, *21 n 8 d*

Ireland (*continued*).
—— Diocesan Synod of Down and Connor, 23 *o* 9 *a*—26 *o* 6 *d*—4 *n* 10 *e*
—— —— Notes about, 97 *o* 6 *c*
—— —— of Dublin, Meetings of, 4 *n* 10 *e*
—— —— of Glendalough, 6 *n* 8 *a*
—— —— of Kildare, 7 *n* 9 *f*
—— United Synods, 9 *n* 7 *d*
—— Downshire (Marquis of) Unveiling the Statue of, 1 *o* 7 *f*
—— Dublin Execution against the Corporation for Taxes, 16 *o* 9 *a*—26 *o* 6 *e*
—— Import and Export Returns of the Port of, 2 *o* 10 *c*
—— Lord Mayor's Banquet to the Judges, 3 *d* 10 *a*
—— —— Election of New, 3 *d* 10 *a*
—— Main Drainage Scheme, 21 *n* 8 *c*—15 *d* 6 *c*—17 *d* 10 *a*—23 *d* 6 *a*
—— New Essex Bridge in, 3 *o* 10 *c*
—— Waterworks Company, 21 *o* 5 *e*
—— University, Election of Council, 31 *d* 10 *f*
—— —— Mr. Errington's Return, Dr. Carson on, 2 *o* 10 *c*
—— —— Reconstruction of, 8 *d* 7 *a*
—— —— Students Migrating to English Universities, 21 *o* 5 *e*
—— —— —— to Yet as Ladders, 21 *o* 5 *e*
—— Episcopal Visitation at Elphin, 21 *n* 8 *a*
—— Freemasons of, Elect their Grand Master, *see* FREEMASONS
—— Election of Officers, 4 *d* 10 *c*
—— Higher Class Education for Women, Deputation to the Lord Lieutenant about, 17 *d* 10 *a*
—— Home Rulers Meeting at Kilmallock, 3 *n* 7 *f*
—— Meetings, 14 *o* 11 *c*
—— Mitchell Henry's Letter on, 3 *n* 7 *f*
—— and the Nationalists, Collision between, 19 *o* 10 *f*
—— Hospital Sunday in, 6 *n* 8 *c*
—— Irish Fishery Commission, 23 *o* 9 *a*
—— Limerick, New Chairman for the County of, 19 *o* 10 *f*
—— Louth Independant Club, 14 *o* 11 *c*
—— Main Drainage Scheme, *see* DUBLIN
—— National Education in, 4 *d* 10 *c*—8 *d* 9 *f*
—— Gallery of, Sir Bernard Burke Appointed Governor, 21 *o* 5 *e*
—— New Law Officers for, 17 *d* 10 *d*
—— Public Health Act, 3 *o* 10 *c*
—— O'Connell Centenary Celebration, Address to Carry Out, 6 *n* 8 *a*
—— —— Meetings of the Monument Committee, 7 *n* 9 *f*—13 *n* 10 *a*
—— Orangemen and Protestants, Meeting of, in Dublin, 4 *d* 10 *c*
—— Queen's University Convocation, 14 *o* 11 *d*
—— —— Distinctions Won, 16 *o* 9 *a*
—— —— Distribution of Prizes, 15 *o* 5 *f*
—— —— Mr. Stoney, on the Teaching Material, 21 *o* 5 *e*
—— Railway Extension in, 16 *n* 6 *e*
—— Recorder's Court, Deputation of Ladies against the Extension of Licenses, 14 *o* 11 *c*
—— Shannon, Improvements in the, 19 *o* 10 *f*
—— Strabane, Foundation Stone of a New

Ireland (*continued*).
—— Protestant Church Laid at, by the Duchess of Abercorn, 19 *n* 8 *b*
—— Sunday Closing, Deputation to Government about, 4 *d* 10 *c*
—— Trinity College, 16 *n* 5 *e*—19 *n* 8 *c*
—— —— Library—the "Book of Kells," 7 *n* 9 *d*—11 *n* 8 *a*
—— Waterford (Lord and Lady) Reception at Carraghmore and Half Year's Rent Forgiven to the Tenantry, 5 *o* 10 *a*
Ireland, Disease and Uncleanliness in, 29 *n* 3 *e*
Irish Civil Service Servants, 28 *n* 7 *b*
—— Cisterns, 23 *d* 9 *a*
—— Clergy, Notes about, 23 *o* 6 *a*
—— Court of Chancery, 19 *n* 8 *b*
—— Judicial System, 10 *d* 8 *e*
—— Juries, 3 *o* 11 *d*
—— Law Officers, 7 *d* 5 *f*—18 *d* 7 *f*
—— Magistrate, Supersession of, 25 *n* 9 *d*
—— Peer, Election of a Temporal, 14 *n* 8 *e*—16 *n* 9 *f*
Iron Bridge, Barking Road, Unsafe State of, 13 *d* 7 *f*
—— Temple, 11 *n* 5 *e*
IRON:—
—— Birmingham Trade, 6 *n* 9 *f*—13 *n* 4 *e*—27 *n* 10 *f*—4 *d* 6 *c*—18 *d* 4 *e*—25 *d* 7 *f*
—— New Process for Working, 22 *b* 11 *a*—27 *o* 6 *d*
—— Pig, Meeting in Pennsylvania about, 7 *d* 8 *b*—16 *d* 4 *f*
—— Production of, in Philadelphia, 12 *d* 5 *c*
—— Railway Rates on the Transit of, 23 *d* 3 *b*
—— in Scotland, 30 *d* 7 *f*
—— and France, 16 *o* 4 *b*
—— Trade, Wolverhampton, 1 *o* 4 *b*—30 *d* 6 *c*—31 *d* 6 *f*
—— and Coal Trade, 2 *o* 6 *c*—3 *o* 11 *b*—5 *o* 6 *d*—6 *o* 4 *f*—8 *o* 7 *f*—9 *o* 3 *b*—12 *o* 6 *c*—15 *o* 6 *c*—2 *o* 4 *b*—26 *o* 7 *c*—2 *n* 6 *c*—8 *n* 6 *d*—12 *n* 6 *c*—14 *n* 7 *c*—16 *n* 6 *c*—18 *n* 7 *c*—19 *n* 6 *f*—20 *n* 6 *d*—21 *n* 7 *b*—23 *n* 6 *d*—26 *n* 6 *e*—28 *n* 6 *f*—30 *n* 6 *b*—1 *d* 6 *f*—2 *d* 6 *f*—3 *d* 6 *c*—9 *d* 6 *e*—16 *d* 7 *d*—17 *d* 7 *c*—21 *d* 7 *d*—24 *d* 10 *d*—29 *d* 4 *f*—30 *d* 7 *f*
—— and Steel in the United States, 26 *b* 10 *d*
Irons (Dr. W. J.) on Petitions to Convocation, 24 *d* 10 *c*
Isaacs (H. A.) on Sewer Gas, 2 *o* 3 *f*
Isaacson (W. Parr) on Newmarket, 3 *n* 9 *f*
Isle of Man, Revenue Returns, 8 *o* 5 *f*
Italian Commerce, 7 *o* 10 *d*
ITALY:—
—— Appointments, 23 *n* 5 *e*
—— Audiences, 25 *n* 5 *d*
—— Bill on Public Safety, 7 *d* 5 *a*
—— Boundary Question, 1 *o* 3 *c*
—— Brigandage in, 9 *d* 6 *d*
—— —— in Sicily, 7 *n* 4 *f*—10 *o* 4 *f*—25 *d* 8 *d*—28 *n* 9 *f*
—— Arrest and Murder of Signor Sanfilippo, 21 *n* 9 *f*
—— —— the Chief Lombardo, Killed near Sanzza, 19 *o* 5 *d*
—— in Naples, 18 *n* 8 *a*
—— M. Sacli Caututed by [redacted]

Italy *(continued)*.
—— Brigandage, Trial of the Brigands, 13 *o* 11 *c* —16 *n* 10 *c*—24 *d* 10 *a*
—— M. Theodoli the Pope's Chamberlain Captured by, 13 *o* 5 *c*
—— Capture of M. Theodoli's Captors, 15 *o* 5 *d* —and the Brussels Congress, 16 *n* 5 *d*
—— Budget, 30 *n* 5 *d*
—— the Camorra and the Mafia, 7 *o* 4 *f*
—— Arrests, 21 *o* 5 *d*—26 *o* 5 *d*—29 *o* 5 *d*—2 *n* 4 *c*—18 *n* 8 *a*—2 *d* 10 *b*—28 *d* 3 *d*
—— Cattle, Importation of Horned, from Austria, Prohibited, 31 *d* 5 *d*
—— Chamber of Deputies, Election of Secretaries, 3 *d* 5 *d*
—— Civil Marriages, 21 *d* 5 *c*
—— Commercial Treaties with other Nations, 28 *n* 5 *c*
—— Confession in English, 19 *o* 6 *c*
—— Conscription Bill, 30 *n* 5 *d*
—— Corps, 18 *n* 8 *a*
—— Diplomatic News, 5 *o* 5 *c*—19 *d* 5 *d*
—— Election Intelligence, Garibaldi a Candidate for Rome, 23 *o* 8 *d*
—— Elections, 9 *n* 5 *c*—10 *n* 5 *c*—11 *n* 5 *d*—13 *n* 3 *a*—16 *n* 5 *d*—17 *n* 5 *c*—20 *n* 5 *c*—21 *n* 9 *f*
—— Favourable to Government, 10 *n* 5 *b*
—— Official Circular on, 14 *o* 5 *d*
—— Result of the Last, 24 *n* 5 *c*
—— Electors, Gen. Garibaldi's Manifesto to, 6 *o* 3 *d*
—— Emigration from, to South America, 3 *n* 3 *c*
—— Florence, Search for Bombs, Proclamations and Bombs in, 12 *o* 5 *d*
—— Arrests, 12 *o* 5 *d*
—— Forged Notes, 13 *o* 5 *f*
—— Garibaldi, Grant of a Pension to, 3 *d* 5 *d*
—— Gibbons (Gen.) Sentenced on the Poisoners of 31 *d* 5 *d*
—— Holders of Stock, Present Forms to Exist, 15 *d* 5 *d*
—— Knife and Guillotine in, 15 *d* 4 *d*
—— Mafia in Sicily, 15 *o* 10 *d*
—— Arrests, 30 *n* 5 *c*
—— Notes about, 15 *o* 5 *d*
—— Militia, 18 *d* 3 *d*
—— Military Service and Nationality, 29 *d* 5 *c*
—— Minghetti (Signor) Speech at the Banquet given to, 8 *o* 3 *d*
—— Miscellaneous News, 2 *o* 5 *d*—20 *o* 8 *c*—28 *o* 5 *b*—6 *n* 5 *b*—20 *n* 5 *d*—12 *d* 5 *c*—5 *d* 5 *d*—5 *d* 6 *a*—15 *n* 5 *c*—17 *d* 6 *b*
—— Naples, Arrests of Camorrists in, 2 *n* 4 *f*
—— New Journal Established in, 2 *n* 4 *c*
—— the Search of A[illegible] *d* 6 *b*—20 *d* 10 *b*
—— Palermitans Getting up a Subscription to Present Garibaldi with a Shield, 31 *d* 5 *c*
—— Parma, Opening of another Methodist Church in, 2 *d* 10 *c*
—— Parliament, Dissolution of, 5 *n* 5 *c*
—— Election of President and Vice President, 25 *n* 5 *d*—27 *n* 5 *c*
—— Fresh Elections Ordered, 5 *n* 5 *f*
—— Opening of, and Speech by the King, 24 *n* 5 *c*—27 *n* 10 *a*
—— Proceedings, 24 *n* 8 *a*—27 *n* 10 *a*—28 *n* 5 *c*—19 *d* 5 *d*
Italy *(continued)*.
—— Pope, Address to, from Roman Women, 14 *o* 5 *d*
—— Audiences given by, 2 *o* 5 *d*—26 *o* 5 *b*—7 *d* 5 *f*
—— Christmas and New Years Greetings to, 26 *d* 3 *d*
—— Consistory held by, 22 *d* 5 *d*—30 *d* 3 *d*
—— Diplomatic News, 5 *o* 5 *c*—19 *o* 5 *d*
—— Health of, 16 *n* 5 *d*
—— Letter to Marshal MacMahon, 5 *n* 5 *c*
—— Abp. Manning has a Private Audience, 27 *n* 5 *c*—2 *n* 5 *c*—11 *d* 9 *f*
—— Departure from, 5 *d* 5 *d*—7 *d* 5 *f*
—— New Bishops Nominated, 30 *d* 8 *a*
—— Presents the Golden Rose to the Queen Dowager of Bavaria, 31 *d* 5 *c*
—— Pretentation to, by English Catholics, 4 *n* 5 *c*—11 *d* 9 *f*
—— Purse from English Lady's Presented to, 23 *n* 5 *c*
—— Receptions, 30 *d* 5 *b*
—— Speech on Mr. Gladstone's Tract, Contradicted, 17 *n* 5 *c*
—— Speeches, 25 *d* 3 *b*—26 *d* 3 *b*—31 *d* 5 *a*
—— Post Office Savings Banks, 7 *d* 5 *f*
—— Propaganda de Fide, Begin Protest against Converting the Property into Government Rents, 19 *n* 5 *d*
—— Rasponi (Count), 19 *o* 6 *c*
—— Rome—Consistory of Bishops to Fill Vacant Sees, 4 *n* 5 *c*
—— Departure of the Orinoque from, 6 *n* 5 *d*—8 *o* 5 *c*
—— Diplomatic Relations with, 29 *o* 5 *b*
—— Discovery in the Esquiline Hill, 26 *d* 3 *b*
—— Holy Week Not to be Celebrated in, 30 *d* 5 *b*
—— Mr. Jervoise Leaves, 12 *n* 5 *d*—19 *n* 5 *d*
—— Opening of the Anglican Monumental Temple in, 12 *n* 5 *d*—30 *n* 8 *a*
—— Question of Defending, by Fortifications, 31 *d* 5 *d*
—— a Senator's Funeral in, 15 *d* 10 *a*
—— and the Vatican, 5 *d* 8 *b*
—— Roman Plebiscite, Anniversary of, 17 *o* 10 *a*
—— Storms, 19 *o* 6 *c*
—— M. Teodoli Captured by Brigands near Frosmone, 8 *o* 5 *c*
—— Release on Payment of Ransom, 9 *n* 5 *d*
—— *see* BRIGANDS
—— Trial of the Twenty-six Accolciltatori at Ravenna, 9 *o* 3 *d*—10 *o* 5 *d*—14 *d* 5 *c*
—— Curious Particulars Relating to, 19 *o* *d*
—— the Prisoners in an Iron Cage when in Court, 9 *o* 8 *d*
—— Villa Ruffi Affair, 23 *d* 3 *b*
—— Weather in, 21 *n* 9 *f*
Italy, Taxation and Crime in, 14 *o* 10 *c*
Ivory, State of the Market, 22 *d* 5 *b*

Jackson (F. C.) on False Signals, 24 *n* 10 *c*
—— (Hy. Mather) at Coventry, 22 *o* 5 *b*
—— (President) Declines the Roman Sarcophagus for his Burial Place, 14 *o* 4 *d*

Jacquemart (Capt.) Testimonial to, 16 *o* 8 *e*
James (Sir H.) at Taunton, 28 *o* 7 *d*
—— (J. H.) on Reciprocity, 18 *n* 10 *d*—23 *n* 11 *f*
JAPAN
—— the Ainos of, 10 *n* 4 *f*
—— Diplomatic News, 17 *n* 10 *f*
—— Long (C. E. de) Lecture at Sacramento on, 2 *n* 5 *d*
—— Memorial to the Privy Council on the Chinese Affairs, 15 *o* 10 *b*
—— Mode of Burial, 3 *d* 4 *d*
—— Report on the Coinage of, 29 *d* 8 *e*
—— the Sentence on the Murderer of Herr Haber, 3 *o* 5 *c*—17 *o* 5 *e*
—— Trade with, 20 *n* 4 *e*
—— Typhoon in the South, 3 *o* 5 *e*
—— War News, 3 *d* 4 *d*
Jellett (Dr. Morgan) Migration of Irish Clergy, 15 *o* 11 *b*—20 *o* 8 *e*—23 *o* 6 *a*
Jena University, Notes about, 22 *o* 11 *e*
—— Sad Financial State of, 10 *o* 10 *f*
Jenkins (—) at the Kimmel Hall, 2 *d* 12 *b*
—— (Rev. C.) on Science for Roman Catholics, 8 *o* 10 *f*
Jenkinson (Sir Geo.) at the Keevil Agricultural Show, 13 *n* 5 *e*
Jordan (Wm.) Tomb Erected over the Remains of, at Bishop Hayes, 2 *o* 9 *e*
Jeremy (Walter) on the Hampstead Hospital, 7 *d* 7 *f*
Jerrold (Francis) Best Evidence Not Assassinated, 23 *o* 3 *d*
Jersey, Finance of, 21 *n* 5 *d*
—— Health of, 21 *n* 7 *d*
—— New Harbour Works, 21 *d* 5 *f*
—— Small Pox in, 13 *n* 7 *f*—20 *n* 5 *f*
Jewish Holydays, 5 *o* 10 *f*
—— Feast of Dedication, 4 *d* 10 *b*
—— of Tebeth, 18 *d* 7 *d*
—— Working Men's Club, 27 *n* 7 *e*
Jews in Hesse, 8 *d* 5 *d*
Joan of Arc, Proceedings for Beatifying, 25 *d* 8 *a*
Johnson (Edw.) on the Oyster Famine, 18 *n* 6 *f*
—— (Fred.) on the Gunpowder Explosion, 13 *o* 7 *d*
—— (W. A.) on the Vatican Decrees, 25 *n* 5 *f*—27 *n* 6 *f*—1 *d* 7 *e*
Johnston (C. C.) on the Indian Railways, 18 *n* 4 *e*
Joint Stock Companies, Number of Registered, 17 *n* 4 *f*
Jones (C. G.) on Crying Wolf, 24 *o* 4 *f*
Jourde (F.) Financiers of the Paris Commune, 19 *d* 9 *f*
Jowett (Dr.) on Science and Theology, 26 *o* 11 *e*
Judicial Committee, 2 *n* 7 *d*
—— Services, Return of Pensions, 14 *o* 11 *d*
—— Statistics for 1873, 27 *o* 5 *a*—9 *d* 11—24 *d* 7 *f*
Judicature Bill for Ireland, 2 *n* 7 *e*
Junior Naval and Military Club, 10 *o* 9 *f*
Jurors, Special, Qualifications of, 27 *n* 8 *f*
Jury Bill, Notes about, 29 *o* 8 *b*
Jute, State of the Market, 1 *o* 4 *d*—15 *d* 6 *e*—29 *n* 3 *d*—12 *n* 6 *c*—13 *n* 3 *e*—16 *n* 6 *b*—20 *n* 6 *b*—3 *d* 6 *c*—10 *d* 7 *d*—11 *d* 7 *b*—16 *d* 7 *b*—17 *d* 7 *c*—18 *d* 4 *b*—23 *d* 7 *b*—24 *d* 6 *d*—25 *d* 4 *f*—30 *d* 7 *d*—31 *d* 6 *d*

K.

Kaims-Jackson (H.) on the Grain Trade, 16 *n* 6 *e*
Kansas, Sketch of, 20 *n* 4 *e*
Karslake (Sir John) Health of, 14 *d* 9 *b*—16 *d* 9 *f*
Kay-Shuttleworth (U. J.) at Clitheroe, 20 *o* 6 *b*
Kaye (Sir John Wm.) Notice of, 19 *o* 6 *a*—20 *o* 5 *f*
Keble (T.) on Biographies and Confidential Letters, 7 *o* 6 *f*—30 *o* 6 *c*
Kempe (Rev. J. E.) on School Rates, 31 *d* 4 *a*
Kenealy (Dr.) Notice to, on Erasing his name from the English Bar, 13 *n* 8 *e*
—— Erased from the List of Queen's Counsel, 5 *d* 5 *f*—12 *d* 6 *f*
—— and Magna Charta, 11 *d* 8 *c*
—— Note to the Benchers, 1 *d* 7 *d*
—— Resolution of the Benchers and Disbarring of, 3 *d* 5 *f*
Kennaway (Sir John) on Local Taxation and the Labour Question, 16 *o* 9 *d*
—— at Exeter, 29 *o* 6 *a*
Kensington, Cashobe College at, Notes about, 1 *o* 4 *f*—20 *o* 5 *e*
—— *see also* CATHOLIC
Kent (Duke of) Marriage to at Windsor, 21 *o* 11 *a*—24 *o* 10 *b*—28 *n* 4 *f*
Kew Gardens, Memorial for the Earlier Opening of, to the Public, 3 *d* 9 *d*
Khiva, Khan of, Applies to Colonel Ivanoff for Aid, 13 *n* 3 *d*—17 *n* 5 *d*
Kicking, Serious Charge of, 1 *d* 7 *b*
—— Women, 26 *n* 7 *f*
Kimberley (Earl of) at Norfolk, 29 *o* 6 *b*
Kind Neighbours, 16 *n* 7 *f*
King Solomon Wanted, 20 *n* 7 *d*
King's College Hospital, Opening Lecture at, 2 *o* 10 *a*
—— Freake Exhibition, Award, 26 *o* 8 *d*
—— Distribution of Prizes, 24 *d* 10 *a*
Kinnaird (Lord) on the Rawmarsh Explosion, 25 *n* 5 *d*
Kitchen Boilers, Notes on, 14 *o* 6 *f*
Knatchbull Hugessen (—) at St. James'—Hall Tavern, 6 *n* 7 *d*
—— and Mr. Brassey at Deal, 20 *o* 10 *d*
Knight (Rev. J. L.) on the Gas Explosion at Southgate, Appeal for the Sufferers, 12 *d* 6 *f*
—— (H. C.) on the Anglo-Saxon Brotherhood, 2 *o* 11 *e*
KNIGHTHOOD AND BARONETAGE
—— Cotterell-Ludlow, *Knight*, 19 *d* 8 *b*
—— Holker, John, *Knight*, 19 *d* 8 *b*
—— Mathoobhoy, Mungaldass, *Knight*, 30 *d* 8 *b*
Knox (John) Stained Window of, in Edinburgh Cathedral, 19 *o* 8 *f*

L.

Labour Laws Commission, Meeting, 20 *n* 5 *f*—5 *d* 7 *d*
—— Market of New York, 14 *n* 4 *d*
—— Question, 8 *o* 6 *c*—18 *o* 9 *d*
—— Representative League, 7 *d* 8 *a*

Labourers and Incendiarism, 3 *o* 11 *a*
—— Dwellings, 16 *o* 6 *a*
Lacon (W. S.) on Port Starboard, 10 *d* 10 *b*
Ladies New Dress—the Camela, 8 *o* 6 *a*
Lady Poor Law Inspector, 5 *d* 6 *c*
Lafayette (Gen.) Public Restoration of the Stolen Watch from, to his Family, 11 *d* 5 *f*
—— of the Gun Sloop *Merico*, at Greenwich, 26 *n* 12 *c*
Laird (--) Illness of, 7 *o* 10 *c*—9 *p* 7 *f*
Lake (Henry) Case of, 12 *n* 8 *b*
Lamartine, Statue to at Macon, 23 *d* 7 *e*
Lambeth and Battersea Cemeteries, 17 *n* 10 *c*
—— Degrees, 23 *d* 9 *f*
Lancashire Vivacity, from *Punch*, 9 *d* 10 *c*
Landslip in Cerro Concepcion, 18 *n* 4 *c*
Langdale (C.) on Papal Infallibility, 17 *n* 7 *b*
Lange (D. A.) on the Suez Canal, 28 *d* 3 *f*
Langley (Baxter) on Sewer Gas, 16 *o* 9 *d*
Larking (J. W.) on the Rising of the Nile, 8 *o* 7 *a*
Lascar Sal, the Heroine of "Edwin Drood," Death of, 18 *n* 9 *c*
Lascar Seamen and their Captains, 30 *n* 8 *c*—1 *d* 6 *d*—2 *d* 12 *c*
Latch Keys, 21 *d* 11 *c*
Launch of H.M.S. *Opal*, at Glasgow, 16 *o* 5 *f*
—— of the Monitor *Jurary*, at Havre, 27 *o* 3 *c*
—— of the *Mesondive*, at Blackwall, 29 *o* 5 *f*
—— of the *Prince Herbert*, at Glasgow, 6 *o* 9 *b*
—— of the *Scythe*, on the Clyde, 30 *d* 4 *c*
—— of the *Superb*, at Chatham, 15 *o* 7 *b*
"Launde" (Mr.) and Bp. Wordsworth, 20 *o* 7 *c*
Laurie (J. S.) on the Camorra and the Mafia, 7 *n* 8 *c*
Laveleye (Emile de) on Ultramontism in Belgium, 14 *d* 10 *d*
LAW—
—— Actions in Common Law, *see* CIVIL ACTIONS
—— in the Superior Courts, *see* CIVIL ACTIONS
—— Admission of Solicitors, 23 *n* 11 *d*
—— Appeal Cases, *see* HOUSE OF LORDS
—— Criminal Cases *see* MIDDLESEX SESSIONS
—— Arrears in Chancery, 30 *o* 9 *b*
—— of the Common Law Courts, 26 *o* 10 *c*
—— of Common Pleas, 20 *o* 8 *d*
—— Assizes in Surrey, *see* SURREY
—— Bankruptcies, *see* BANKRUPTCIES
—— Bankruptcy Court Cases, *see* BANKRUPTCY COURT
—— Bar Admission, New Stamp Act on, 18 *o* 10 *b*
—— Calls to the Bar, 18 *n* 11 *c*
—— Cases in the Admiralty Court, *see* ADMIRALTY COURT
—— in the Probate Court *see* CIVIL ACTIONS
—— before the Provincial Magistrates, *see* POLICE
—— Chancery Fee Stamps, 25 *n* 4 *f*
—— in Long Vacation, 6 *o* 10 *c*—8 *o* 11 *f*—22 *o* 11 *a*—29 *o* 11 *d*
—— Notices, 8 *d* 11 *e*—7 *d* 11 *c*—21 *d* 11 *c*—22 *d* 11 *a*—23 *d* 11 *e*
—— Returns, 24 *n* 11 *c*
—— Sittings, 1 *d* 11 *c*
—— Vacation, 12 *n* 11 *c*
—— Christmas Recess, 21 *d* 12 *a*
Law (*continued*).
—— Comparative Judicial Arrears, 5 *d* 11 *f*
—— Consistory Court, *see* ARCHES, &c.
—— County Court Cases, *see* CIVIL ACTIONS
—— Court for the Consideration of Crown Cases Reserved, *see* CRIMINAL TRIALS
—— Days of Sittings of the Courts, *in every day's paper under* LEGAL NOTICES
—— Dividends in Bankruptcy, *see* DIVIDENDS
—— Divorce Courts, *see* DIVORCE COURT
—— Ecclesiastical Cases, *see* ARCHES, &c. COURT
—— End of the Vacation, 10 *o* 10 *d*—16 *d* 5 *c*—24 *o* 8 *a*—17 *d* 11 *c*—30 *d* 11 *d*
—— Estates in Liquidation, *see* ESTATES
—— First Day of Term, 26 *o* 10 *c*
—— Hours at Law Offices, 25 *n* 4 *f*
—— Judicial Fees, 10 *o* 10 *d*
—— Lord Chancellor and the Judges, 3 *n* 10 *d*
—— Lord Mayor's Court Actions, *see* CIVIL ACTIONS
—— Masters in Lunacy, 8 *d* 11 *c*
—— Michaelmas Term, 15 *o* 11 *f*—29 *o* 11 *d*
—— New Queen's Counsel, 3 *n* 7 *c*
—— Notices, 23 *n* 11 *d*
—— Opening of the Court of Chancery, 3 *n* 11 *a*
—— of the Law Courts, 7 *d* 11 *c*—10 *d* 11 *d*—22 *d* 11 *d*
—— Privy Council Proceedings, *see* PRIVY COUNCIL
—— Probate and Divorce Court, Cases, 2 *n* 11 *f*
—— Removal of Dr. Kenealy from the Office of Queen's Counsel, 12 *d* 6 *f*
—— Repairing the Courts, 10 *o* 10 *d*
—— Scotch Sequestration, *see* BANKRUPTCIES
—— Suits in Chancery, *see* CIVIL ACTIONS
—— Sussex Assizes to be held at Brighton, 7 *d* 11 *c*
—— Taxing Masters in Chancery, 8 *d* 11 *c*
—— Trials in the Criminal Court, *see* CRIMINAL COURT
—— Winter Circuits, 12 *n* 10 *c*—13 *n* 6 *b*—18 *n* 11 *c*—21 *n* 10 *c*—23 *n* 10 *c*
Law Institution, Chancery Lane, Discovery of a Dead Body in the Cistern of, 24 *o* 10 *c*
—— Parliamentary and City Courts Committee, Dinner at Cannon St. Hotel, 6 *o* 6 *d*
Lawn (W. S.) on Accidents to Railway Servants, 8 *o* 6 *f*—15 *o* 6 *f*
Lawrence (Lord) Statue of, for India, on View, 14 *n* 8 *b*
Lawson (Sir Wilfrid) at Bradford, 24 *o* 7 *f*
—— at Birmingham, 26 *n* 12 *b*
—— in Bristol, 11 *n* 7 *d*
—— at Carlisle, 23 *o* 5 *c*
—— at Preston, 13 *d* 8 *b*
—— at Sheffield, 13 *n* 5 *d*
—— at Whitehaven, 2 *d* 12 *a*
Lay Element in the Church, 3 *n* 8 *f*
Layard's Plan for Regulating Labour Traffic in the South Seas, 29 *o* 12 *c*
Leach (Harry) on a Floating Hospital, 2 *d* 8 *b*
Lead Poisoning, Notes about, 28 *o* 10 *a*—29 *o* *f*—30 *o* 8 *f*—31 *o* 10 *c*—3 *n* 7 *f*
Leaden Water Pipes, Notes about the Evil of, 1 *o* 5 *f*
Leadenhall Bags, 30 *n* 11 *c*

LEADING ARTICLES:—

—— Abolition of Second Class Carriages, 14 *o* 9 *c*
—— Aborigines Protection Society, 3 *d* 9 *a*
—— Absenteeism of Irish Clergy, 6 *o* 7 *b*
—— Accidents to Railway Servants, 9 *o* 7 *c*
—— Aggravated Assaults in Lancashire, 19 *n* 9 *d*
—— Alcoholic Drinks 28 *o* 9 *b*
—— Aldershot Murder, 29 *o* 9 *c*
—— American Elections, 23 *n* 9 *c*
—— Arnim (Count) Trial of, 10 *d* 9 *a*—11 *d* 9 *a*—12 *d* 9 *a*—15 *d* 9 *a*—16 *d* 9 *a*—17 *d* 9 *b*—21 *d* 9 *a*
—— Artistic Completion of St. Paul's, 30 *n* 9 *b*
—— Arctic Explorations, 17 *n* 9 *e*
—— Army as a Profession, 31 *o* 9 *d*
—— Arrest of Count Arnim, 8 *o* 9 *a*—27 *o* 7 *b*
—— Bengal Famine Relief, 28 *n* 9 *b*
—— Birkenhead Election, 25 *n* 9 *a*
—— Bismarck (Prince) and the War of 1870, 9 *d* 9 *b*
—— the Bonapartists, 25 *d* 7 *a*
—— Mr. Bouverie at Glasgow, 23 *o* 9 *b*
—— Brigade Centres and Recruiting, 5 *o* 9 *e*
—— Brigandage in Italy, 18 *n* 9 *c*
—— Brighton Church Congress, 7 *o* 9 *d*
—— British Army, 12 *n* 9 *b*—23 *n* 9 *b*
—— and Col. Anson, 18 *n* 9 *b*
—— Recognition of the Madrid Government, 5 *o* 9 *d*
—— Brutal Crimes in the North of England, 14 *d* 9 *c*
—— Brussels Conference, 26 *o* 9 *b*
—— Burning of the *Cospatrick*, 29 *d* 7 *a*—30 *d* 9 *b*
—— Camorra of Naples, 5 *o* 9 *c*
—— Canada and the United States, 27 *n* 9 *d*
—— Canadian Government and the Case of Lepine, 19 *n* 9 *a*
—— Canon Liddon, M. Capel and Abp. Manning, 30 *d* 9 *d*
—— Canterbury (Abp. of) at Durham, 2 *n* 9 *b*
—— M. Capel and the Vatican Decrees, 17 *n* 9 *c*
—— Reply to Mr. Gladstone, 24 *d* 9 *b*
—— Capture of Nana Sahib, 22 *o* 9 *a*—24 *o* 9 *a*—25 *n* 9 *d*
—— of the Supposed Nana Sahib, 26 *n* 9 *d*
—— Cardinal Cullen and Professor Tyndall, 31 *o* 9 *c*
—— Carlist Cause and Its Supporters, 25 *n* 9 *b*
—— War, 14 *o* 9 *a*—16 *o* 7 *a*—10 *o* 9 *a*—18 *n* 7 *a*—20 *n* 9 *a*
—— Case of Mr. Mackonochie, 8 *d* 9 *c*
—— of Mr. Meares, 18 *o* 9 *d*
—— of Horatio Walkers, 28 *n* 9 *d*
—— Cattle Breeding, 15 *d* 9 *c*
—— Central Chamber of Agriculture, 9 *n* 9 *d*
—— Mr. Chamberlain and the Royal Visit to Birmingham, 5 *n* 9 *a*
—— Charitable Institutions, 21 *d* 9 *b*
—— Christmas Day, 25 *d* 7 *c*
—— Church Patronage, 8 *o* 9 *b*
—— Congress, 9 *o* 7 *b*—12 *o* 9 *b*
—— Dis-Establishment, 5 *n* 9 *b*
—— City Improvements at Vienna, 17 *o* 9 *c*
—— Civil Service Commission, 3 *o* 9 *e*

Leading Articles (*continued*).

—— Civil War in the Argentine Confederation, 14 *o* 9 *d*
—— Classes of Railway Carriages, 12 *o* 9 *c*
—— Cold Weather and Mortality, 10 *d* 9 *b*
—— Lord Coleridge on the Public Worship Act, 15 *o* 9 *b*
—— Colston Day, at Bristol, 14 *n* 9 *b*
—— Common Lands, 11 *d* 9 *d*
—— Conservative Tactics, 16 *n* 9 *b*
—— Consular Jurisdiction, 27 *o* 7 *c*
—— Country Life in Louisiana, 4 *n* 9 *a*
—— Convict Prisons, 11 *n* 9 *c*
—— Cracroft *v.* Smyth, 2 *n* 9 *d*
—— Crime in Liverpool, 20 *d* 7 *c*
—— Crimes of Brutal Vilence, 24 *o* 9 *c*—17 *d* 9 *c*
—— Criminal Preliminary Enquiries, 2 *d* 9 *c*
—— Crystal Palace Management, 23 *n* 9 *d*
—— Cutler's Feast, 27 *n* 9 *c*
—— Day of Intercession, 1 *d* 9 *c*
—— the *Devastation*, 13 *n* 7 *c*—3 *d* 9 *d*
—— Dis-Established Church of Ireland, 20 *o* 7 *c*
—— Dis-Establishment in Scotland and England, 12 *d* 9 *d*
—— Mr. Disraeli at the Lord Mayor's Banquet, 16 *n* 9 *a*—21 *n* 9 *b*
—— Duke of Cambridge on the Army, 10 *d* 9 *b*
—— Bp. Dupanloup on the Pope and Italy, 17 *o* 9 *b*
—— Dutch War in Sumatra, 19 *o* 9 *c*
—— Elections to the French Councils Generals, 6 *o* 7 *a*
—— in the United States, 5 *n* 9 *b*
—— Emigration, 26 *o* 9 *a*
—— Lord Emly on Irish Grievances, 28 *n* 9 *c*
—— English Intervention with Foreign Affairs, 3 *n* 7 *b*
—— Elementary Education, 3 *d* 9 *b*
—— English Sympathy with France, 5 *d* 9 *d*
—— Epping Forest Case, 12 *n* 9 *c*
—— Eupion Company, 9 *n* 9 *d*
—— European Life Assurance Arbitration, 22 *o* 9 *c*
—— Experiment on the Midland, 11 *n* 9 *b*
—— Exploration of New Guinea, 15 *d* 9 *b*
—— Faith and Science, 8 *o* 9 *a*
—— Farm Labourers in Somersetshire, 24 *o* 9 *d*
—— and Poor Law Relief, 26 *n* 9 *b*
—— Wages, 16 *o* 9 *c*
—— Farmers and Labourers in Devonshire, 22 *o* 9 *b*
—— Mr. Fawcett in Hackney, 20 *n* 9 *b*
—— Fever and Local Government, 8 *n* 7 *a*
—— Fiji Islands, Annexation of, 17 *o* 9 *a*—30 *o* 7 *b*—21 *n* 9 *c*
—— Food in India, 6 *o* 6 *d*
—— Foreign Competition, 3 *n* 7 *a*
—— Mr. Forster at New York, 28 *d* 7 *c*
—— Foundering of the *La Plata*, 5 *d* 9 *c*
—— France and Germany, 22 *d* 9 *a*
—— and the German Indemnity, 27 *o* 7 *a*
—— and Spain, 12 *o* 9 *a*—13 *o* 9 *a*
—— State of, 2 *d* 9 *a*
—— Fraudulent Enlistment and Desertion, 30 *o* 7 *c*
—— Frederick Baronetcy, 21 *d* 9 *d*
—— French Elections, 20 *o* 7 *a*—4 *n* 9 *b*

Leading Articles *(continued)*.
—— French Assembly, 4 *d* 9 *a*
—— and English Racing, 24 *n* 9 *d*
—— Municipal Elections, 24 *n* 9 *a*—25 *n* 9 *c*
—— Universities, 7 *d* 9 *c*
—— Vintage, 23 *o* 7 *c*
—— War Indemnity, 17 *d* 9 *a*
—— Friendly Societies and Trades Unions, 7 *d* 9 *d*
—— the Frost, 24 *d* 9 *d*
—— German Army, 2 *n* 7 *a*
—— Emperor's Visit to Italy, 20 *o* 7 *d*
—— Landsturm, 16 *o* 7 *d*
—— Note Currency Bill, 18 *n* 9 *a*
—— Parliament, Opening of, 30 *o* 7 *a*
—— Scene in, 7 *d* 9 *a*
—— Mr. Gladstone and the Vatican Decrees, 9 *n* 9 *b*
—— Answers to, 9 *n* 9 *a*
—— and Roman Catholicism, 10 *n* 9 *b*—14 *n* 9 *d*
—— the Gunpowder Explosion, 8 *o* 9 *c*—10 *o* 9 *d*—20 *o* 7 *b*
—— Government of India, 19 *d* 9 *a*
—— Mr. Grant Duff at Edinburgh, 31 *o* 9 *b*
—— Sir W. Harcourt at Oxford, 28 *d* 9 *b*
—— Higher Local Examinations, 29 *o* 9 *d*
—— Indian Contracts, 30 *o* 7 *d*
—— Native Army, 22 *d* 9 *b*
—— Railways, 26 *o* 9 *c*
—— Securities, 4 *n* 9 *a*
—— Trade, 6 *n* 9 *b*
—— Industry in the United States, 16 *d* 9 *b*
—— Industrial Dwellings for London, 25 *d* 7 *d*
—— Ireland on Mr. Gladstone and Mr. Disraeli, 3 *o* 9 *b*
—— Irish Criminal Statistics, 11 *n* 9 *d*
—— Juries, 2 *o* 9 *d*
—— Judiciary, 4 *d* 9 *c*
—— Law Officers, 18 *d* 9 *b*
—— Italian Elections, 11 *n* 9 *a*
—— Italy, 28 *o* 7 *a*
—— James (Sir Henry) at Taunton, 29 *o* 9 *b*
—— Jewel Robberies, 16 *d* 9 *d*
—— Jowett (Dr.) on Science and Theology, 27 *o* 7 *d*
—— Dr. Kenealy's Case, 8 *d* 9 *a*
—— Knatchbull-Hugessen at Deal, 21 *n* 9 *d*
—— Kullman's Trial, 31 *o* 9 *a*
—— Labour Law Commission, 16 *o* 7 *b*
—— Lafayette and the United States, 14 *d* 9 *d*
—— Sir Wilfrid Lawson, 13 *n* 7 *b*
—— Legal Education and Practice, 9 *n* 9 *c*
—— Liberals and Ultramontanes in France and Germany, 8 *d* 9 *b*
—— Local Government and Taxation, 30 *n* 9 *d*
—— Taxation, 7 *d* 9 *b*
—— London School Board, 5 *o* 9 *b*—10 *o* 9 *c*—18 *d* 7 *c*
—— Bridge, 10 *d* 9 *d*
—— Lord Chamberlain and the Stage, 23 *d* 9 *d*
—— Elcho's Municipality Bill, 7 *o* 9 *a*
—— Mayor's Banquet, 10 *n* 9 *a*
—— Moncrieff on Jurisprudence, 2 *o* 9 *c*
—— Rectorship of Glasgow University, 17 *n* 9 *a*
—— Romilly, 24 *d* 9 *a*

Leading Articles *(continued)*.
—— Abp. Manning's Address, 30 *n* 9 *a*
—— Marshal M'Mahon's Message, 4 *d* 9 *c*—5 *d* 9 *a*
—— Serrano's Campaign, 29 *d* 7 *b*
—— Medical Addresses, 3 *o* 9 *d*
—— Message of the American President, 8 *d* 9 *c*
—— Metropolitan Board of Works, 24 *d* 9 *c*
—— Government, 12 *d* 9 *c*
—— Midland Railway Company, 19 *n* 9 *c*
—— Competing Lines, 20 *n* 9 *c*
—— Mr. Mill on Religion, 21 *o* 9 *b*
—— Ministerial Conference on Temperance, 26 *n* 9 *c*
—— Missionary Work in India, 6 *n* 9 *d*
—— Money Market, 24 *n* 9 *b*
—— Mortality from Cold, 11 *d* 9 *c*
—— "Much Ado about Nothing"—Mr. West and Mr. Gladstone's Bishops, 17 *d* 9 *d*
—— Mr. Munsella at Accrington, 12 *n* 9 *c*
—— Municipality of London Bill, 19 *o* 9 *c*—22 *o* 9 *a*
—— Natal Government, 17 *n* 9 *b*
—— National Society for Woman's Suffrage, 16 *n* 9 *c*
—— Native Indian Rulers, 21 *o* 9 *c*
—— New Brussels Conference Proposed by Russia, 28 *n* 9 *a*
—— New Forest Shakers, 28 *d* 7 *b*
—— Policy of the Midland Railway Company, 2 *n* 9 *c*
—— Railway and Tramway Bills, 8 *d* 9 *d*
—— Rating Act, 26 *n* 9 *a*
—— Zealand, Progress of, 3 *n* 7 *c*
—— the Nile, 9 *o* 7 *c*
—— North Polar Expedition, 29 *d* 7 *d*
—— Northampton Election, 7 *o* 9 *c*—8 *o* 9 *c*
—— Sir Stafford Northcote on the Chancellor of the Exchequer, 24 *d* 9 *c*
—— the *Oceanic* and Its Mission, 2 *o* 9 *c*—13 *n* 9 *b*
—— Our Native Indian Army, 23 *d* 9 *c*
—— Outer London and the Coal Dues, 15 *d* 9 *d*
—— Parliament Out of Session, 19 *o* 9 *b*—21 *n* 9 *d*—24 *o* 9 *b*
—— Parties in the United States, 28 *o* 9 *a*
—— French Assembly, 27 *n* 9 *b*
—— Peasant Farming, 6 *n* 9 *c*
—— the Pheasants, 1 *o* 7 *d*
—— Poisoning, Attempted, of Col. Phayre, 26 *d* 7 *b*
—— Political Economy of Endowment, 28 *d* 7 *d*
—— Politics in the United States, 15 *o* 9 *a*
—— Pope and Dr. Manning, 2 *d* 9 *d*
—— and the Consistory, 30 *d* 9 *a*
—— President Grant's Message, 22 *d* 9 *c*
—— Prince of Wales and his Debts, 1 *o* 7 *a*
—— in France, 19 *n* 9 *a*
—— Protection of Inventions, 9 *d* 9 *c*
—— Public Schools and the Universities, 29 *d* 7 *c*
—— Queen's University and the Catholic University College, 17 *n* 9 *d*
—— Railway Disaster at Shipton, 25 *d* 7 *b*—26 *d* 7 *a*—30 *d* 9 *c*
—— Unpunctuality, 23 *o* 7 *d*
—— Railways in America, 15 *o* 9 *c*

Leading Articles *(continued)*.
—— Railways in India, 22 *o* 9 *d*
—— Review of the Year, 31 *d* 8 *d*
—— Religious Belief and the Prayer Book, 23 *n* 9 *a*
—— Report of the Universities Commission, 7 *o* 9 *b*
—— Resignation of the Provost of Oriel College, 28 *o* 9 *c*
—— of Prince Bismarck, 19 *d* 9 *a*
—— Retirement of Mr. Moran, 22 *d* 9 *d*
—— Revenue Returns, 1 *o* 7 *c*—2 *o* 9 *b*
—— Rome and Gladstone, 1 *d* 9 *d*
—— Russia and the Khan of Khiva, 14 *n* 9 *c*
—— Salmon and Oysters, 30 *n* 9 *c*
—— Sanitary Condition of Rome, 26 *d* 7 *d*
—— School Board Visitors, 13 *o* 9 *c*
—— Scindiah and Holkar, 16 *d* 9 *c*
—— Scottish Church Assemblies, 19 *n* 9 *b*
—— Secrecy in Naval and Military Experiments, 8 *o* 7 *c*
—— Lord Selborne on Education, 2 *o* 9 *b*
—— Significance of Death Rates, 5 *n* 9 *d*
—— Slavery on the Gold Coast, 5 *d* 9 *b*
—— Small Farms, 20 *n* 9 *d*
—— Social Science Congress, 1 *o* 7 *b*—8 *o* 9 *c*
—— Spain and France, 21 *o* 9 *a*
—— Spanish Warfare, 27 *n* 9 *d*
—— State of Spain, 2 *n* 9 *a*—12 *d* 9 *b*—14 *d* 9 *a*—23 *d* 9 *d*
—— of France, 14 *n* 9 *a*
—— Stroud Election Petition, 11 *d* 9 *b*
—— Supply of Horses, 4 *d* 9 *d*
—— Temple Bar, 19 *d* 9 *d*
—— Tenant Right, 4 *d* 9 *b*
—— Thorpe Railway Collision, 21 *o* 9 *d*
—— Three Choirs Festival, 28 *o* 9 *d*
—— Training of Pauper Children, 4 *d* 9 *d*
—— Transit of Venus, 9 *d* 9 *a*—14 *d* 9 *b*
—— Trial for Fraud in France, 18 *n* 9 *c*
—— of Count Arnim, 10 *d* 9 *a*—11 *d* 9 *a*—12 *d* 9 *a*—15 *d* 9 *a*—16 *d* 9 *a*—17 *d* 9 *b*—21 *d* 9 *a*
—— Turf and the Clergy, 12 *o* 9 *c*
—— Capt. Tyler's Report on the Railway Companies, 10 *n* 9 *d*
—— Professor Tyndall on Typhoid Fever, 16 *n* 9 *d*
—— United Kingdom Alliance, 14 *o* 9 *b*
—— States, 12 *n* 9 *a*—9 *d* 9 *b*
—— Currency, 26 *d* 7 *a*
—— Elections, 26 *n* 9 *d*
—— Universities Commission Report, 10 *o* 9 *b*—15 *o* 9 *d*
—— Unseaworthy Ships, 12 *d* 7 *d*
—— Vatican Decrees, 24 *n* 9 *c*
—— Vice Chancellor of Cambridge on the Academic Year, 5 *n* 9 *c*
—— War in Spain, 18 *d* 7 *a*
—— Wars and Rumours of Wars, 16 *n* 7 *d*
—— Western Europe, 21 *n* 9 *a*
—— Women in Prison, 10 *d* 9 *c*
Leatham (E. A.) at Huddersfield, 6 *n* 7 *c*
Leather, State of the Market, 7 *o* 6 *b*—14 *b* 6 *b*—21 *o* 6 *a*—28 *o* 6 *c*—4 *n* 6 *d*—11 *n* 6 *b*—18 *n* 6 *b*—25 *n* 6 *b*—9 *d* 6 *c*—16 *d* 7 *b*—23 *d* 7 *b*
Lecocq (Charles) Question of Identity—not the Composer of the "Black Prince," 28 *b* 3 *f*
—— Answer to, 26 *o* 4 *f*
Lee (L. J.) on the University Commission Report, 26 *o* 6 *f*—3 *n* 8 *c*—11 *n* 5 *e*
—— (William) Migration of Irish Clergy, 13 *o* 6 *e*
Leeds Musical Festival, 16 *o* 6 *a*—17 *o* 11 *a*—19 *o* 5 *f*—20 *o* 6 *a*
—— School of Medicine, Opening of the Session at, 3 *o* 8 *c*
Lefevre (Shaw) on the Epping Forest Decision, 17 *n* 7 *d*—12 *d* 5 *f*
—— on Hackney Downs, 16 *d* 6 *a*
Legacy of War, 15 *d* 11 *f*
Legal Appointments, 19 *o* 9 *f*—30 *w* 11 *b*
—— Opinion—Asking a Judge to Abridge it, 10 *n* 8 *a*
—— Sinecure—Abolition of Tipstaff to the Exchequer, 9 *d* 11 *e*
Legh (Col.) Not Raised to the Peerage, 19 *o* 9 *f*
Leicester Square Soup Kitchen &c., Appeal for, 12 *d* 6 *e*
Leigh (Ada M.) on Young Englishwomen in Paris, 8 *o* 7 *f*
Leighton (John) Caucasia and Circassia, 1 *o* 4 *b*
—— Grates and Stoves, 26 *d* 8 *f*
Leinster (Duke of) Health of, 1 *o* 7 *a*—2 *o* 9 *f*—3 *o* 10 *c*—5 *o* 10 *d*—8 *o* 8 *c*—7 *o* 9 *f*—8 *o* 9 *f*—9 *o* 7 *f*—10 *o* 9 *f*
—— and George IV., 15 *o* 9 *f*
—— Sketch of, 12 *o* 10 *c*
Lennox (Lord Henry) at Chichester Conservative Association, 19 *n* 7 *d*
Leprosy in New Brunswick, 10 *n* 4 *e*
Leslie (A.) on the Bolivian Loan, 15 *d* 7 *b*
—— (Fred.) Englishwomen in Moscow, 19 *o* 7 *f*
—— (John) on the Gas Companies and the Board of Works, 6 *o* 9 *e*
Letts & Co., on the Bank Holiday, 16 *d* 7 *b*
Levi (Professor) on Legal Topics, at Clement's Inn, 12 *n* 11 *f*
Liberal Club at Salford, Opening of a New, 2 *n* 10 *d*
—— New, to be Called "the Devonshire," 14 *n* 16 *f*
—— Rank and File, *Saturday Review* on, 7 *d* 10 *f*
Liberation Society, Conference at Bristol, 26 *n* 7 *e*
Licence of the Modern Stage, 28 *n* 9 *a*
—— Lord Chamberlain's Circular, 22 *d* 8 *a*
—— and Licensing, 28 *d* 8 *b*
Licensed Victuallers Conference at Birmingham, 20 *d* 8 *b*
Licenses and Certificates, Return of Proceeds from, 2 *o* 12 *d*
Licensing New Act, Inland Revenue Order about, 1 *o* 3 *f*
—— Act in Hertfordshire, 21 *o* 7 *e*
—— Amended Act, Notes on, 17 *o* 5 *e*
—— Barristers and Solicitors, Notes about, 17 *o* 5 *e*—19 *o* 6 *b*—22 *o* 11 *e*
—— Closing Order 3 *o* 5 *d*—10 *o* 9 *f*
—— Meetings for Attending, 13 *n* 9 *f*
—— Parliamentary Paper on, 25 *n* 4 *f*
—— Return of Convictions Under, 25 *n* 4 *f*
Liddell (Rev. H. G.) on the Shiplake Accident, 29 *d* 8 *e*
Liddon (Rev. Dr.) on M. Capel's Letter, 25 *n* 8 *f*—26 *d* 5 *b*

Iddon (Rev. Dr.) and the Old Catholic Conference, 2 o 10 f
Iserner (C. T.) on the Sewage Question, 24 n 4 e
Life Association of Scotland, 31 o 6 b
—— Assurance Companies, Notes about, 28 o 6 c—21 n 6 f
—— see INSOLVENT
—— Boat Services, 6 o 9 e—2 n 10 d—4 n 6 d
—— for Russia, 10 d 7 d
—— Boats in Russia, 28 o 7 f
—— Insurance Statistics, 18 n 10 e—23 n 7 f—24 n 10 d—26 n 6 f—1 d 10 e—3 d 10 f—5 d 10 e—7 d 6 e—8 d 6 e—11 d 12 b
—— Raft, 22 o 8 b—30 o 5 b
—— Saving Rockets, 23 o 7 e—29 o 9 f—30 o 2 f
Liffey, State of the River, 14 n 12 a
Lights and Fog Signals, 4 n 8 b
Like Causes, Unlike Effects, 8 o 10 f—9 o 5 e
Lilwall (John) Cruelty to Poultry in Transitu, 17 o 10 f
Lima, Disturbances at Arequipa, 10 n 7 a
Limmer Asphalte Paving Company, 27 n 6 d
Lincoln (Bp. of) Appeal to the Rev. J. W. King against his Breeding Race Horses, 9 o 4 f—23 o 6 a
Lincoln's Inn New Court, 2 n 10 b
—— Old Hall, 28 o 10 f—29 o 11 f
Lindsay (Col. Lord) at Maidenhead, 7 o 11 e
Linseed, State of Trade in, 11 n 6 b
Liquidation, Note on the Evils of, 20 n 9 b—24 n 7 a
Lisle (A. P. de) on the Vatican Decrees, 23 n 7 d
Little Rock Bridge Company, 26 o 7 d—27 o 4 a
Liverpool, Duke of Edinburgh at, 1 o 8 e—2 o 10 f
—— Meeting to Pay by Check in, 17 o 9 f—20 o 4 e—16 d 7 b
—— Musical Festival, 1 o 8 f—2 o 10 e—3 o 5 d—20 o 7 f
—— Picture Gallery, 4 d 6 d
—— Seamen's Orphanage, Gift of the Duke of Edinburgh to, 3 o 5 d
Livingstone Congo Expedition, 17 d 4 f
—— (Dr.) Sale of the Property of, 7 n 5 b
—— Journals, Notes about, 7 d 5 e
Local Government and Taxation, 17 o 6 f—30 n 7 f—2 d 8 e—28 d 9 b
—— Taxation, 16 o 2 d
—— Annual Return of, 2 d 10 e
Lockwood (J. A.) on Rare Birds, 31 d 10 e
Locusts and Witchcraft in Greece, 23 o 9 f
Lomas (John) & Co., Limited, 26 o 7 n—30 o 4 a
London (Bp. of) on the Distress in London, 31 d 7 f
—— Movements, 28 o 8 b
—— Ants, see ANTS
—— Bridge, Notes on Enlarging, 5 d 11 e—8 d 6 f—10 d 6 f
—— Deputation on Enlarging, 4 d 6 f
—— Price's Iron to be used on, 5 o 4 d
—— City Mission, 12 d 6 d
—— Fenian Amnesty Committee, Meeting in Hyde Park, 30 n 7 b
—— Fever Hospital, 23 n 12 a
—— Financial Association, 21 o 6 b
—— Gazette, Year's Promotion, 22 o 11 a
—— Hospital, Increase of Patients in, 16 d 9 e
—— London Hospital, Opening of the Medical School at, 3 o 8 a
—— Saturday, see HOSPITAL
—— Ladies Educational Association, 6 o 9 f
—— Municipality for, 7 o 6 e—10 o 6 e—31 o 6 f
—— Small Property Trust, 21 n 6 a
—— Statistics of, 23 o 9 f
—— Traders and the Carriers Act and Railways, 24 d 9 f
—— University, List of Passed Examination, 31 n 10 f
—— Fees Paid by, 20 o 7 e
—— Lists of Candidates for Honours, 24 n 8 f—4 d 12 e—11 d 9 f
—— Library, 17 o 6 f
—— Value of Property in, 22 d 5 f
Long (C. E. de) Lecture on Japan, 24 o 5 d
Longford (Lord) on the Wrong End, 12 n 8 b
Lopes (—) at Frome, 17 o 7 b—18 n 5 f
—— (H. C.) on the Jury Bill, 29 o 8 b
Lord, Gibb, Clench & Co., on the Russian Land Mortgage Bonds, 5 d 7 b
—— Chancellor's Court, 29 d 4 a
—— New Court, Notes about, 19 d 10 d
—— Patronage, 27 n 9 f
—— Mayor Elect, Dinner by, at the Haberdashers' Company, 8 n 10 a
—— Presentation of the New, to the Lord Chancellor, 3 n 10 a
—— Swearing in of, at Guildhall, 9 n 6 d
—— Mayor's Day, Preparations for, 21 b 7 d
—— Account of Procession and Banquet, 10 n 5 e
Loss and Gain, 13 d 4 f
Lost Cause—a Confederate Lady's Ball Dress, 12 d 5 e
Low (C. R.) on the Murder of Thos. Scott, 29 n 12 a
Lowe (E. J.) on the Weather and the late Gale, 2 d 10 e
Lowther (J.) on Conservatism, 5 n 10 f
Lubbocks (Sir John) at Bromley, 17 o 7 b
—— Ants v. Bees, 8 d 4 f—12 d 6 d
—— at Birmingham, 6 n 7 a
—— on Higher Educational Standards, 3 d 8 b
Lumley (W. G.) on Sanitary Authorities, 4 n 12 b
Lunar Rainbow, 20 n 10 a
Lutheran Litnal, 16 o 6 c
Lyttelton (Lord) on the Festival of the Three Choirs, 6 o 10 d
—— on Board Schools at Kidderminster, 29 o 6 a
—— on Boarding Out Pauper Children, 9 n 10 f—10 n 10 f
Lyttle (W. E.) on the New Process for Working Iron, 27 n 6 d

M

Maccoll (Malcolm) on the Church Congress, 12 o 5 e
—— on Mr. Gladstone's Bishops, 12 d 9 f
Macdonald (—) at Longton, 30 o 5 f
—— at Stafford, 27 o 5 e
—— and Mr. Burt at Barnsley, 20 n 10 d
—— (Rt. Rev. G. E.) on Hydrophobia, 26 o 8 a
Macduff (Lord) at Elgin, 17 o 7 c
Macfie (R. A.) Protection as Invention, 10 d 7 f

Macgregor (John) on Recruits for the Army, 26 *d* 6 *c*
Mackerel, Fine, Caught off Halifax, 21 *o* 12 *c*
Macnaghten (E.) on Indian Railway Stocks, 20 *b* 6 *d*—5 *n* 6 *c*
Madagascar Missions, Meeting at the Weigh House about, 10 *o* 7 *d*
Magna Charta Association of Great Britain, 11 *d* 8 *c*
MAILS:—
—— 1 *o* 3 *f*—2 *o* 10 *f*—3 *o* 11 *c*—5 *o* 7 *c*—6 *o* 9 *f*—7 *o* 5 *f*—8 *o* 10 *a*—9 *o* 3 *c*—10 *o* 8 *c*—18 *o* 10 *b*—11 *o* 11 *c*—15 *n* 5 *f*—16 *o* 9 *c*—17 *o* 8 *c*—19 *o* 6 *c*—20 *o* 8 *c*—21 *o* 5 *f*—22 *o* 5 *d*—23 *o* 9 *f*—24 *o* 5 *a*—26 *o* 10 *f*—27 *o* 5 *b*—28 *o* 6 *c*—29 *o* 10 *f*—30 *o* 8 *d*—31 *b* 5 *f*—3 *n* 3 *f*—4 *n* 5 *o*—5 *n* 5 *d*—6 *n* 6 *c*—7 *n* 5 *c*—10 *n* 5 *d*—11 *n* 3 *c*—12 *n* 5 *d*—13 *n* 4 *f*—14 *n* 5 *f*—16 *n* 7 *d*—17 *n* 5 *c*—18 *n* 5 *f*—19 *n* 7 *f*—20 *n* 10 *c*—21 *n* 5 *f*—23 *n* 5 *f*—24 *n* 7 *c*—25 *n* 3 *c*—26 *n* 7 *d*—27 *n* 8 *b*—28 *n* 5 *f*—30 *n* 10 *f*—1 *d* 5 *f*—2 *d* 7 *d*—3 *d* 10 *b*—4 *d* 7 *f*—5 *d* 5 *d*—7 *d* 6 *d*—8 *d* 5 *c*—8 *d* 12 *c*—9 *d* 5 *f*—10 *d* 6 *c*—11 *d* 10 *c*—12 *d* 5 *f*—14 *d* 6 *b*—15 *d* 12 *a*—16 *d* 10 *c*—17 *d* 6 *d*—18 *d* 6 *f*—19 *d* 5 *f*—21 *d* 6 *a*—22 *d* 5 *f*—23 *d* 6 *b*—24 *d* 5 *f*—25 *d* 8 *c*—26 *d* 10 *d*—28 *d* 5 *d*—29 *d* 4 *c*—30 *d* 5 *d*—31 *d* 5 *f*
—— Australia, 26 *o* 9 *c*
—— and New Zealand, 9 *n* 10 *c*
—— Bahamas, 22 *d* 6 *f*
—— for Bermuda, 6 *o* 8 *c*
—— Changes of, 3 *n* 4 *a*
—— Japan and China, 10 *n* 7 *d*
—— New Service to Queensland, 28 *o* 4 *f*
—— New South Wales, Complaints of Delay in Delivering, 3 *n* 4 *a*—7 *n* 6 *b*
—— Temporary Breaking up of the Contract, 3 *n* 8 *d*—4 *n* 6 *a*
—— for New Zealand, 19 *o* 7 *b*—20 *o* 9 *c*
Maine Liquor Law, 5 *d* 4 *d*
Major (R. H.) on New Guinea, 14 *d* 5 *f*
Making Enemies, 7 *d* 7 *d*
Malay Peninsular, 22 *d* 10 *d*
Malmesbury (Earl of) at Christchurch, 24 *n* 3 *a*
Malsters' Duty on, 5 *o* 6 *d*
Malta, Award to Stoker Hiscock for Closing Valves, 1 *d* 7 *b*
—— Capture of Slave Ships, 27 *o* 3 *f*
—— Court-Martial on Sub.-Lt. A. W. Browne, 8 *d* 5 *f*
—— Miscellaneous News, 3 *d* 5 *f*
—— Quarantine Regulations, 21 *o* 5 *d*
—— Ship News, 6 *o* 8 *f*—9 *o* 4 *f*—15 *d* 7 *b*—21 *o* 5 *f*—27 *o* 3 *f*—10 *n* 10 *c*—20 *n* 5 *b*—20 *n* 5 *f*—1 *d* 7 *b*—17 *d* 6 *c*—24 *d* 5 *f*—30 *d* 5 *c*
—— Tidal Wave at, 25 *d* 5 *b*
Malthus, Argument for, 28 *d* 9 *b*
Malvern College, 28 *d* 10 *b*
M'Clelland (Mrs. Ed.) Grant to the Widow of, 24 *d* 5 *c*
M'Closkey (Abp.) on the Capture of the Vatican, 4 *d* 9 *f*
M'Coan (J. C.) on Consular Jurisdiction in Egypt, 28 *d* 5 *c*
M'Culloch & Co's Weekly Financial Circular, 28 *d* 6 *b*
M'Donough (Patrick) on the Grave of St. Patrick, 30 *o* 8 *b*
Man of the World—Case of Harry Larkyns, 13 *n* 8 *b*
Manchester (Bp. of) on the Liberation Society Conference, 7 *n* 9 *c*
—— on Middle Class Education,
—— on the Public Worship Act, 28 *n* 7 *f*
—— on the Renan, Mill and Tyndall Philosophy, 9 *n* 10 *a*
—— on Technical Education, 15 *o* 10 *f*
—— Athenæum Soiree, 14 *n* 10 *c*
—— Chamber of Commerce on Foreign Competition, 3 *n* 10 *c*
—— Town Clerk and the Borough Funds Act, 12 *n* 10 *f*
Mania for Suicide, 3 *n* 9 *b*
Manler (A.) on Leaden Water Pipes, 27 *o* 5 *f*
Manners (Lord George) Memorial to, at Newmarket, 12 *d* 5 *f*
Manning (Abp.) at Hyde Park, on the Hospital Saturday Movement, 2 *o* 7 *c*
—— Movements of, 18 *n* 9 *f*
—— on Mr. Gladstone and the Vatican Decrees, 9 *n* 9 *f*—14 *n* 9 *f*—30 *n* 8 *a*
—— on Prussia and the Vatican, 25 *d* 5 *f*
—— on Roman Catholic Politics, 9 *n* 8 *a*
Mansion House—Banquet to the Fruiterers Company, 15 *n* 5 *f*
—— Christmas Eve at, 25 *d* 6 *c*
—— Dinners at, 30 *o* 3 *f*
—— Lady Mayoress' Receptions, 3 *o* 9 *c*
—— Projected Entertainments, 5 *d* 9 *c*
Manslaughter of a Life Guardsman, 9 *n* 6 *f*—11 *n* 11 *f*
—— of Charles Langley, at Birmingham, 4 *d* 6 *f*
—— of a Miner at Wincobank Drift Pit, 14 *o* 5 *d*
—— at Newbury, 30 *o* 3 *c*—18 *n* 10 *c*
—— on Ship Board, 2 *d* 7 *f*
—— of Sarah Bigley, at Leicester, 9 *d* 7 *d*
Marine Insurance Business, Notes about, 27 *n* 5 *a*—28 *n* 6 *a*—30 *n* 6 *b*—1 *d* 6 *b*—8 *d* 6 *b*
—— Salvage Company, 23 *o* 4 *d*
Mariners' Friendly Society, Appeal for, 12 *d* 6 *d*
Marital Suttee—the Parsee Juggler, 5 *n* 12 *a*
Markham (Charles) on the Midland Scheme of Abolishing the Second Class Carriages, 2 *n* 6 *c*
Marlborough Agricultural Society, the County Members at, 19 *n* 7 *d*
—— College, Election of Scholars, 4 *n* 6 *c*
—— Elections to Scholarships, 7 *d* 5 *f*
Marriage Interrupted at Preston Church, 18 *d* 5 *f*
MARRIAGES—In consequence of the Registrar-General having a complete Alphabetical List of all Marriages in the British Dominions, also of all Marriages of British subjects abroad, which can be inspected at any time at the office in Somerset House, it is not deemed expedient to insert the numerous Marriages advertised in the Times.
—— Fitch, Lt. Thos. W., 15 *o* 10 *c*
—— Grant, Son of President, 22 *n* 5 *f*
—— Grosvenor, Lord Richard, 4 *n* 5 *f*—6 *n* 10 *f*
—— of the Guicowar of Baroda and Lechmadhee, to be Recognised by Great Britain, 22 *d* 5 *f*
—— Hohole, Miss Ida Maria, 2 *n* 7 *c*

Marriages *(continued)*.
—— Lumley, Lady Sibell Mary, 4 *n* 5 *f*
—— Sherman, Miss Maria Ewing, 15 *o* 10 *n*
—— Vesey, Hon. Beatrix Charlotte Elizabeth, 6 *n* 10 *d*
—— Chapels Registered for, 3 *o* 6 *e*—7 *o* 10 *b*—14 *o* 6 *f*—17 *o* 7 *e*—21 *o* 6 *a*—24 *o* 5 *f*—28 *o* 8 *b*—31 *o* 7 *e*—4 *n* 7 *e*—7 *n* 8 *a*—11 *n* 8 *b*—14 *n* 8 *c*—18 *n* 8 *b*—21 *n* 8 *b*—28 *n* 7 *c*—2 *d* 8 *a*—9 *d* 8 *a*—23 *d* 8 *c*—26 *d* 8 *a*
—— Mixed, Roman Catholic and Old Catholic, Not Mixed, 5 *o* 5 *b*
Marshal-ea Court, Compensation to Officers of, 3 *o* 10 *f*
Martin (John) on the Parker Swindle, 24 *o* 12 *b*
—— (Sir Ranald) Resignation of, 21 *n* 7 *c*
—— (J. Royle) on the Liverpool Murder, 21 *d* 6 *c*
Martyr to Science—a "Perpetual Motion" Waggon, 10 *o* 10 *f*
Marvin (Dr.) on Insanity, 18 *d* 9 *d*
Master and Servants' Act Commission, First Report, 16 *o* 9 *b*
Masters' Registry and Reference Office, 18 *n* 6 *a*
Mason (John) on the Shipton Accident, 30 *d* 6 *d*
Mat-Making in Prisons, 5 *d* 11 *f*—8 *d* 10 *f*
Maule (T. W. W.) on the Australian Direct Steam Navigation Company, 23 *n* 6 *a*
Maynard (E. U.) on Rare Birds, 28 *d* 8 *d*
Means and Results—Gray's Inn Account, 10 *a* 5 *d*
Meat, Prosecutions for Bad, 20 *n* 5 *c*
Mechi (J. J.) on Agricultural Prospects, 27 *o* 8 *f*
—— on Permanent Pasture, 3 *n* 5 *c*
Medical Officers, Fees to, 1 *o* 4 *f*
—— Council, 29 *d* 9 *f*
—— Schools, Inaugural Addresses on Opening, 2 *o* 10 *a*—8 *o* 8 *a*
Medland (Rev. J. G.) on the Hampstead Hospital, 9 *d* 7 *c*
Mercantile Customs, Notes about, 15 *d* 7 *c*
Merchant Seamen, Official Inquiry into the State of, 18 *d* 5 *a*
—— Shipping, Notes about, 22 *d* 7 *a*—23 *d* 9 *c*
—— Taylors' Company, New History of, 30 *n* 8 *b*
—— New Schools, 28 *o* 9 *d*
—— School, "Doctor's Day" at, 18 *d* 5 *b*
Merin, Account of, 3 *o* 4 *f*
Merriman's Life Saving Dress, Trial of, 30 *o* 5 *f*
Metals, State of the Market, 1 *o* 4 *d*—2 *o* 6 *b*—3 *o* 6 *f*—7 *o* 6 *f*—8 *o* 7 *f*—9 *o* 5 *b*—10 *o* 6 *e*—14 *o* 6 *b*—15 *o* 6 *e*—16 *o* 4 *f*—17 *o* 6 *e*—21 *o* 6 *d*—22 *o* 6 *f*—23 *o* 4 *b*—24 *o* 6 *c*—28 *o* 6 *b*—29 *o* 7 *d*—30 *o* 4 *d*—31 *o* 6 *b*—4 *n* 6 *d*—5 *n* 6 *c*—6 *n* 6 *b*—7 *n* 6 *c*—11 *n* 6 *b*—12 *n* 6 *c*—13 *n* 4 *e*—14 *n* 6 *a*—18 *n* 6 *b*—19 *n* 8 *b*—20 *n* 8 *b*—21 *n* 6 *c*—25 *n* 6 *b*—26 *n* 6 *b*—27 *n* 6 *b*—28 *n* 6 *b*—2 *d* 6 *c*—3 *d* 6 *c*—4 *d* 6 *b*—5 *d* 7 *b*—9 *d* 5 *b*—10 *d* 7 *d*—11 *d* 6 *b*—12 *d* 7 *d*—16 *d* 7 *b*—17 *d* 7 *c*—18 *d* 7 *c*—19 *d* 6 *d*—23 *d* 7 *b*—24 *d* 6 *d*—25 *d* 4 *f*—30 *d* 7 *d*—31 *d* 6 *d*
Meteora, 5 *n* 10 *d*
Metropolitan Asylums Board and Fever in London, 13 *o* 7 *f*—27 *o* 9 *d*—24 *n* 4 *f*—21 *d* 6 *b*—25 *d* 4 *c*
METROPOLITAN BOARD OF WORKS—
—— the Board and the Income Tax Commissioners, 24 *o* 12 *n*
—— and the Board of Trade, 30 *o* 8 *f*—2 *n* 9 *f*
—— Bridge in Finsbury Park, 24 *d* 7 *a*
—— Chairman of the Board, Election of, 14 *n* 7 *c*
—— Charge against a District Superintendent of Police, 19 *d* 6 *e*
—— Clapham Common, 24 *d* 7 *a*
—— Contagious Diseases in Animals, 14 *n* 7 *d*
—— District Surveyors, Election of, 14 *n* 7 *c*
—— Estimates, 19 *d* 6 *d*
—— Explosion in the Low Level Sewer at Greenwich, 24 *d* 7 *a*
—— Financial Statement, 24 *o* 12 *a*—7 *n* 6 *c*—21 *n* 7 *e*—5 *d* 6 *d*—19 *d* 6 *e*
—— Flooding of the Victoria Embankment, 28 *n* 6 *e*
—— Fountain in Leicester Square, 10 *o* 10 *e*
—— and the Gas Companies, Notes about, *see* GAS
—— Gas Mains on the Embankment, 10 *o* 10 *d*
—— Supply, 5 *o* 11 *e*—7 *n* 6 *b*—5 *d* 6 *d*—24 *d* 7 *a*
—— General Communications, 24 *o* 12 *b*—14 *n* 7 *d*—21 *n* 7 *f*—28 *n* 6 *f*—24 *d* 7 *a*
—— Gunpowder Explosion and the Transit of, 5 *o* 11 *f*—10 *o* 10 *c*—17 *o* 10 *e*
—— Conveyance of, 10 *o* 10 *e*
—— Hampstead Hospital, 6 *d* 6 *d*—12 *d* 7 *f*—
—— Improved Dwellings for the Poor, 14 *n* 7 *c*
—— Leicester Square, 17 *o* 10 *f*
—— and Oxford St., 24 *o* 12 *b*—21 *n* 7 *e*
—— Lincoln's Inn Fields, 12 *d* 7 *f*
—— Ludgate Circus, 24 *o* 12 *x*
—— Mother Red Cap, Camden Town, 17 *o* 10 *f*
—— Municipal Government of the Metropolis, 17 *o* 10 *f*—31 *o* 6 *e*
—— New Bills in Parliament, 12 *d* 7 *f*
—— Bridge from Oxford Street to Shoreditch, 5 *o* 11 *e*
—— Over the Thames, 24 *o* 12 *c*
—— Member for the City of London, 21 *d* 7 *e*
—— Offensive Trades, 21 *n* 7 *f*
—— "Old Swan," at Chelsea, 5 *n* 11 *e*
—— Overflowing of the Thames, 28 *n* 6 *b*
—— Petroleum Act, 24 *d* 7 *a*
—— Public Works, 17 *o* 10 *f*
—— Improvements for Next Session, 21 *n* 7 *e*
—— Preservation of Stockwell Green, 21 *o* 6 *e*
—— Regulation of Engine Works, 5 *o* 11—26 *o* 10 *d*
—— Resignation of the Lord Mayor as a Member, 14 *n* 7 *c*
—— Return of Miles of Roadway, 10 *o* 10 *d*
—— Savoy, Improvements in the Precincts of, 7 *n* 6 *e*
—— Sewer Explosion, 12 *d* 7 *f*
—— Slaughterhouses Act, 31 *o* 6 *f*
—— Smithfield Club Cattle Show, 5 *d* 6 *e*
—— Stockwell Green, 5 *o* 12—22 *n* 7—12 *d* 7 *f*
—— Stoke Newington Green, 12 *d* 7 *f*
—— Tenders for New Works, 24 *n* 7 *c*
—— Thames Embankment, Charing Cross Approach to, 24 *o* 12

Metropolitan Board of Works (*continued*).
—— Toll, Rice Bridges, 7 *n* 6 *e*—11 *n* 10 *f*—12 *n* 6 *f*
—— Tolls in the Isle of Dogs, 14 *n* 7 *c*
—— —— on Metropolitan Bridges, 31 *o* 6 *e*—7 *n* 6 *e*—9 *n* 11 *f*
—— Unwholesome Trades in the Metropolis, 24 *n* 7 *a*
—— Visit of the Shah, 17 *o* 10 *f*
—— Water Supply for East London and Kent, 28 *n* 6 *e*
—— —— at Fires, 24 *d* 7 *a*
—— —— Waterloo Bridge, 12 *d* 7 *f*
—— Westminster, Proposed New Street in, 28 *n* 6 *e*
—— Works and General Purposes, 17 *o* 10 *f*
Metropolitan Bridges, 8 *d* 7 *e*
—— Buildings and Management Bill, 10 *o* 4 *e*
—— Charity, Monthly Return, 2 *o* 11 *c*—6 *n* 12 *e*—4 *d* 10 *c*—21 *d* 10 *a*
—— Drawing Classes, 15 *o* 10 *e*
—— Fever Carriages, 28 *n* 10 *f*
—— Methodist Lay Mission Anniversary Meeting, 24 *n* 8 *a*
—— Municipal Association, Meeting, 7 *o* 11 *f*
—— Deputation to Government, 28 *o* 12 *a*
—— Pauperism, Weekly Return, 2 *o* 11 *c*—15 *o* 12 *e*—22 *o* 12 *e*—29 *o* 10 *e*—3 *n* 7 *a*—5 *n* 6 *d*—12 *n* 6 *c*—19 *n* 10 *b*—27 *n* 12 *b*—4 *d* 10 *d*—10 *d* 6 *d*—17 *d* 10 *b*—24 *d* 7 *b*—31 *d* 11 *a*
—— Police Magistrates, Salaries of, 17 *o* 4 *e*
—— Sewage, Official Returns, 7 *d* 4 *e*—9 *d* 11 *f*
—— Waters, Dr. Letheby's Report on, 5 *n* 7 *b*—8 *d* 6 *f*—29 *d* 4 *c*
Mexico, Germany Intriguing for a Colony for a Loan, 23 *o* 3 *d*
—— Church and State, Proposed Separation of, 9 *d* 5 *e*
—— Creation of a Senate, 24 *n* 5 *d*
—— English Official Despatches to, 21 *n* C *a*
—— Law for the Suppression of Religious Orders, 17 *d* 6 *b*
—— an Uncomfortable Neighbour, 26 *d* 10 *d*
Michael Angelo Anniversary, 26 *n* 5 *d*—5 *d* 8 *b*
—— New Work on, 26 *n* 5 *d*
Middlesex Agricultural Society, Meeting, 12 *o* 10 *f*
—— Hospital, Address on Opening the School, 2 *o* 10 *a*
—— New Deputy Lieutenant for, 14 *d* 2 *e*
—— Registry Office, Return of Fees, 1 *o* 8 *c*
MIDDLESEX SESSIONS
—— Argyll Rooms, 9 *o* 10 *a*
—— Attendance of Juries, 27 *n* 10 *d*
—— Central Hall Norton Folgate, 10 *o* 11 *d*
—— Charge to Grand Jury, 7 *d* 11 *d*—9 *d* 11 *b*
—— Coroners' Account, 27 *n* 11 *d*
—— County and Lunatic Asylum Rates, 23 *o* 9 *d*
—— Cremorne Gardens, 10 *o* 11 *a*
—— the Criterion, 10 *o* 11 *d*
—— Crimes of Violence, 23 *o* 7 *d*—27 *n* 10 *d*
—— General Assessment Sessions, 27 *n* 10 *d*
—— —— Purposes, 23 *o* 9 *a*
—— Industrial Schools, 27 *n* 10 *d*
—— Licenses Granted, 9 *o* 10 *a*—10 *o* 11 *e*
—— —— Refused, 10 *o* 10 *d*
—— Mat Making in Prisons, 27 *n* 10 *d*
Middlesex Sessions (*continued*).
—— Oxford Music Hall, 9 *o* 10 *a*—10 *o* 10 *c*—12 *o* 11 *d*
—— Mother Red Cap, Camden Town, 28 *o* 6 *e*
—— Pegasus Tavern, 9 *o* 10 *a*
—— Prison Reports, 28 *o* 9 *d*
—— Public Prosecutor, 27 *n* 10 *d*
—— Reg. *v.* Elliott, 26 *o* 12 *a*
—— —— *v.* Fry, 26 *o* 12 *a*
—— Religious Services for Roman Catholics, 23 *o* 9 *d*
—— White Horse, Castle St., 9 *o* 10 *a*
Migration of Irish Clergy, Notes about, 6 *o* 8 *f*—8 *o* 5 *f*—9 *o* 4 *b*—13 *o* 6 *e*—15 *o* 11 *b*—19 *o* 4 *f*—20 *o* 8 *e*—23 *o* 6 *a*—26 *o* 6 *e*
—— of Larks, Notes about, 19 *n* 9 *c*—22 *d* 8 *b*
Mild Autumn, 20 *o* 9 *c*
Military Murders in India, 21 *d* 6 *d*
—— Prisons, *see* NAVAL AND MILITARY
Milking by Machinery, 10 *n* 4 *e*
Mill (John Stuart) on Religion, 20 *o* 8 *b*
Milton (John), Common Place Book, 5 *o* 8 *e*—9 *o* 11 *c*
—— House, 25 *n* 4 *f*
—— (William) on Parliament and the Convocation of 1661, 12 *n* 10 *f*—14 *n* 6 *f*
Mincing Lane Produce Markets, 3 *o* 6 *a*
Mineral Statistics, 28 *n* 4 *f*
Mines Regulation Act, Deputation of Scotch Miners on, 11 *d* 11 *e*
—— Working of, 16 *n* 6 *b*
Miners Conference at Birmingham, 9 *o* 9 *f*—19 *o* 7 *f*—23 *o* 7 *d*—14 *o* 8 *c*—15 *o* 9 *e*—16 *o* 8 *f*
—— Mass Meeting of, at Wigan, on the Reduction of Wages, 1 *o* 8 *e*
—— National Association, Conference at Barnsley, 19 *n* 7 *f*—20 *n* 6 *d*—21 *n* 12 *e*
—— Wigan Address to Workmen, 2 *n* 6 *e*
MINING INTELLIGENCE
—— Banca Tin Sale, 5 *o* 6 *a*
—— Business of the Week, 12 *o* 6 *a*—26 *o* 7 *a*—2 *n* 6 *b*—9 *n* 6 *b*—16 *n* 6 *b*—23 *n* 6 *b*—30 *n* 6 *b*—7 *d* 7 *b*—14 *d* 7 *a*—21 *d* 7 *b*—29 *d* 5 *b*
—— Cape Copper Mining Company, 3 *o* 6 *b*
—— Chontales Consolidated Mining Company, 26 *o* 7 *a*
—— Copper Ticketing, 5 *o* 6 *a*
—— Cornish Mining, 5 *o* 6 *f*—12 *o* 6 *d*—2 *n* 6 *f*—16 *n* 6 *e*
—— Ticketing, 2 *o* 6 *a*—6 *n* 6 *f*—20 *n* 6 *b*—4 *d* 4 *f*—18 *d* 4 *f*
—— Emma Mining Company, 15 *o* 6 *d*—21 *o* 10 *d*
—— Esperanza Foreign Mines Prospecting Syndicate Company, 2 *n* 6 *a*
—— Market, Fortnightly Settlements in, 5 *o* 6 *a*
—— Scottish Australian Mining Company, 12 *n* 6 *a*
—— State of Shares in Companies, *in every day's paper*
—— Sulphur Mines of Sicily, 7 *o* 4 *f*
—— United Mexican Mining Company, 2 *n* 6 *a*
Ministerial Movements, 22 *o* 9 *f*—9 *n* 9 *e*—21 *n* 9 *e*—10 *d* 9 *f*
—— Dinners, 12 *n* 10 *c*
Minors, New Act Relating to, and the Cambridge Tradesmen, 5 *o* 10 *b*
Misadventures of a Savant, 9 *d* 11 *e*

Miscellaneous Civil Services, 3 *o* 9 *f*
Miscroline Estate, Sale of, 23 *n* 7 *f*
Misplaced Energy, 14 *n* 6 *b*
Mission House for Young Englishwomen in Paris, Anniversary Meeting of, 25 *d* 3 *a*
Missionary Life in India, 6 *n* 4 *d*
—— Work, Steam Launch Presented for, 19 *o* 10 *d*
Mitchell (Major Gen.) on the Migration of the Irish Clergy, 12 *o* 6 *f*—20 *n* 8 *e*
—— (C.) on Farm Labourers' Wages, 16 *o* 8 *f*—17 *o* 5 *f*
—— (John) Returns to New York, 2 *o* 8 *e*
Modern Houses, 21 *d* 6 *c*
—— Pilgrims, 26 *o* 11 *f*
—— Stage, License of, 28 *n* 8 *e*
Moltke (Field-Marshal) as a Registrar of Births, Deaths &c., 14 *n* 5 *b*
—— (Count) on War, 20 *o* 8 *a*
Moncrieffe (Sir T.) on the Dudley Jewels, 25 *d* 5 *e*
Monday Popular Concerts, *see* Tuesdays
Money of Various Nations, 2 *d* 4 *f*
MONEY MARKET:
—— Alabama and Chattanooga Railway Bonds, 12 *n* 6 *b*
—— American Market, 21 *o* 6 *c*—26 *n* 6 *a*
—— Railways, 16 *d* 7 *a*—17 *d* 7 *b*
—— Amsterdam City Loan, 7 *o* 6 *a*
—— Argentine Affairs, 20 *n* 6 *b*
—— Loan, 22 *n* 6 *a*
—— Australian, 4 *n* 6 *a*
—— Approximate Value of Gold Exports from, 28 *d* 8 *a*
—— Austrian Market, 21 *o* 6 *b*—4 *n* 6 *a*—10 *n* 7 *a*
—— Bank Note Issue, 19 *d* 6 *a*
—— Rate of Discount, Rise of, 1 *d* 6 *a*
—— Banking and Bullion Reserves, 30 *d* 7 *b*
—— Bar Silver, 2 *o* 6 *a*—6 *o* 4 *a*—12 *o* 6 *a*—14 *o* 6 *a*—24 *o* 6 *a*—28 *o* 6 *a*—5 *n* 6 *a*—7 *n* 6 *a*—18 *n* 6 *a*—19 *n* 6 *a*—25 *n* 6 *a*—9 *d* 6 *a*—12 *d* 7 *a*—17 *d* 7 *a*—22 *d* 6 *a*—23 *d* 7 *a*
—— Berlin Market, 17 *o* 6 *b*
—— Bills on India, Tenders for, 8 *o* 7 *a*—22 *n* 6 *a*—19 *n* 6 *a*—3 *d* 6 *b*—17 *d* 6 *a*
—— Bolivian Loan, 15 *d* 7 *b*—18 *d* 4 *a*—23 *d* 6 *a*—24 *d* 6 *a*—25 *o* 4 *a*—29 *d* 6 *a*
—— Buenaventura and Cauca Valley Railway Bonds, 18 *n* 6 *a*
—— Cheapness of Money, 17 *o* 6 *b*
—— City of Montreal Loan, 17 *o* 6 *b*
—— Cleveland, Columbus, &c. Railway Bonds, 7 *n* 6 *a*—12 *n* 6 *a*
—— Colombian Bonds, 21 *o* 6 *a*—29 *n* 7 *d*—18 *d* 4 *a*
—— Culverhouse, Chicago and Indiana Bonds, 1 *o* 4 *a*—15 *o* 6 *b*—28 *o* 6 *a*—11 *n* 6 *a*—19 *d* 6 *a*
—— Corn Market, 24 *o* 6 *a*—8 *n* 6 *a*—5 *n* 6 *a*—9 *n* 6 *a*—17 *n* 6 *a*—2 *n* 6 *a*—24 *n* 7 *a*—28 *n* 6 *a*—5 *d* 6 *a*—8 *d* 6 *a*—12 *d* 7 *c*—19 *d* 6 *a*—25 *d* 4 *a*
—— Costa Rica Bonds, 3 *n* 6 *a*—19 *d* 6 *a*
—— Currency Question, 22 *d* 6 *a*
—— Discount Market, 28 *n* 6 *a*
—— Dollars, 5 *d* 7 *a*
—— Dutch Coinage by Private Firms Stayed, 25 *n* 6 *b*
—— Erie Railway Bonds, 26 *n* 6 *a*
—— Exchanges, 7 *o* 6 *a*—14 *n* 6 *a*
—— Foreign Exchanges, 21 *n* 6 *a*—28 *d* 7 *a*
—— Loans, Investments in, 31 *d* 6 *b*
—— Market, 6 *o* 4 *a*—21 *d* 6 *a*
—— Freight Market, 3 *o* 6 *a*
—— French Coinage, 12 *d* 7 *c*
—— German Government and Demonetized Silver, 15 *o* 6 *a*—29 *o* 7 *a*
—— Currency Laws, 19 *o* 7 *a*—23 *o* 7 *b*—12 *d* 7 *c*
—— Gold Taken to the Bank, 5 *o* 6 *a*—6 *o* 4 *a*—8 *n* 7 *a*—9 *n* 5 *b*—10 *o* 6 *b*—12 *o* 6 *a*—13 *o* 6 *a*—14 *o* 6 *a*—16 *o* 4 *a*—22 *o* 6 *a*—24 *o* 6 *a*—26 *o* 7 *a*—2 *n* 6 *a*—3 *n* 4 *b*—4 *n* 6 *d*—5 *d* 6 *a*—7 *d* 6 *a*—16 *d* 7 *a*—17 *d* 7 *a*—18 *d* 4 *a*—22 *d* 6 *a*—23 *d* 7 *a*—25 *d* 4 *a*—29 *d* 5 *a*—31 *d* 6 *a*
—— Great Eastern Stock, 28 *n* 6 *a*
—— Honduras Bonds, 24 *o* 6 *a*
—— Hungarian Bonds, 3 *o* 6 *a*—5 *o* 6 *a*—12 *o* 6 *a*—13 *o* 6 *a*
—— Import of Gold, 6 *o* 4 *a*—7 *o* 6 *a*—12 *d* 6 *a*—18 *o* 6 *a*—15 *n* 6 *a*—16 *o* 4 *a*—19 *o* 7 *a*—20 *o* 4 *a*—21 *o* 6 *b*—22 *o* 6 *a*—23 *o* 4 *a*—24 *o* 6 *a*—27 *o* 4 *a*—28 *o* 6 *a*—28 *o* 7 *a*—31 *o* 6 *a*—3 *n* 4 *a*—4 *n* 6 *a*—5 *n* 6 *a*—7 *n* 6 *a*—9 *n* 6 *a*—10 *n* 7 *a*—11 *n* 6 *a*—12 *n* 6 *a*—14 *n* 6 *a*—16 *n* 6 *d*—17 *n* 6 *a*—18 *n* 6 *a*—19 *n* 6 *a*—23 *n* 6 *a*—25 *n* 6 *a*—27 *n* 6 *a*—30 *n* 6 *a*—1 *d* 6 *b*—2 *d* 6 *a*—3 *d* 6 *a*—5 *d* 7 *a*—8 *d* 6 *a*—9 *d* 6 *a*—12 *d* 7 *a*—14 *d* 7 *a*—15 *d* 7 *a*—17 *d* 7 *a*—21 *d* 7 *a*—22 *d* 6 *a*—23 *d* 7 *a*—24 *d* 6 *a*—29 *d* 6 *a*—30 *d* 7 *a*—31 *d* 6 *a*
—— Indian Affairs, 27 *n* 6 *a*
—— Railway Stock, 6 *n* 6 *a*—7 *n* 6 *b*—10 *n* 7 *a*
—— Italian Rentes, 2 *d* 6 *b*
—— Levis and Kennebec Railway Debentures, 12 *o* 6 *a*
—— Lima News, 9 *d* 6 *b*
—— Little Rock Bridge Bonds, 21 *d* 6 *a*
—— Manchester Market, 6 *o* 6 *a*—21 *o* 6 *a*—29 *o* 6 *a*—2 *n* 6 *a*—4 *n* 6 *a*—11 *n* 6 *a*—14 *n* 6 *a*—18 *n* 6 *a*—21 *n* 6 *a*—25 *n* 6 *a*—28 *n* 6 *a*—9 *d* 6 *a*—12 *d* 7 *a*—19 *d* 6 *a*—30 *d* 6 *a*
—— Mexican Dollars, 2 *o* 6 *a*—20 *d* 6 *a*
—— Bonds, 15 *o* 6 *b*—16 *o* 4 *b*—31 *d* 6 *a*
—— Movement of Gold, 28 *d* 8 *a*
—— New South Wales Loan, 29 *d* 5 *a*
—— Pennsylvanian Railway Bonds, 14 *d* 7 *a*
—— Peruvian Securities, 14 *d* 6 *a*—15 *d* 7 *a*—19 *d* 6 *a*—6 *n* 7 *a*—22 *n* 6 *a*—25 *d* 4 *a*
—— Prussian and its Gold Importation, 25 *n* 6 *a*
—— Railway Shares, 6 *o* 4 *a*
—— Rates of Money in the Principal Foreign Markets, 2 *o* 6 *a*—9 *o* 5 *b*—23 *o* 4 *a*—30 *o* 6 *a*—4 *n* 6 *a*—11 *n* 6 *a*—18 *n* 6 *a*—25 *n* 6 *b*—2 *d* 6 *b*—11 *d* 7 *b*—18 *d* 4 *b*—25 *d* 4 *a*
—— Return of Panic Clearing, the Largest Amount on Record, 2 *o* 6 *b*
—— Russian Bonds, 5 *o* 6 *a*—21 *n* 6 *a*—26 *n* 6 *a*—3 *d* 6 *b*
—— Santa Domingo Loan, 20 *o* 6 *a*
—— Shipments of Gold to Egypt, 29 *n* 6 *a*
—— Singular Position of, 23 *n* 6 *a*

Money Market *(continued)*.
—— Silver Market, 3 o 6 *a*—11 n 8 *a*—2 *d* 6 *b*—4 *d* 6 *a*—15 *d* 7 *a*
—— Soudan Railway, 10 *n* 7 *a*
—— Spanish External Debt, 31 *o* 6 *a*
—— Market, 8 *d* 6 *a*—21 *d* 7 *a*—25 *d* 4 *a*—30 *d* 7 *c*
—— Six per Cent National Land Mortgage Certificates, 11 *d* 7 *a*
—— State of, *in every day's paper*
—— Sterling Western Extension Trust Bonds, 22 *o* 6 *a*
—— Telegraph Market, 15 *o* 6 *b*
—— Turkish Finance, 5 *n* 6 *a*—7 *n* 6 *b*
—— Loan, 2 *n* 5 *d*—4 *n* 6 *b*
—— United States Registered Funded Loan, 20 *n* 4 *b*
—— Value of Money in Amsterdam, 26 *d* 5 *d*
—— Venezuelan Bonds, 3 *o* 6 *a*—24 *n* 7 *a*—26 *n* 6 *a*—28 *n* 7 *b*
—— Victoria (Australian) Railway Loan Bonds, 14 *o* 6 *b*—17 *o* 6 *a*
—— Victorian Loan, 30 *o* 4 *a*—31 *o* 6 *a*—6 *n* 6 *b*
—— and the Associated Banks, 2 *n* 8 *a*
—— Vienna City Loan, 14 *d* 7 *d*—17 *d* 7 *a*
—— Vimenet & Co.—Bonds and Debentures, 2 *n* 6 *a*
—— Western Extension Bonds, 24 *o* 6 *a*—26 *o* 7 *n*—16 *n* 6 *a*
—— Withdrawal of Gold from the Bank, 8 *o* 7 *a*—9 *o* 6 *a*—12 *o* 6 *a*—13 *o* 6 *a*—14 *o* 6 *a*—15 *o* 6 *a*—16 *d* 4 *a*—17 *o* 6 *a*—19 *o* 6 *a*—20 *o* 6 *a*—21 *o* 6 *b*—27 *o* 4 *a*—28 *o* 6 *a*—30 *o* 4 *a*—31 *o* 6 *a*—7 *n* 6 *a*—10 *n* 7 *a*—12 *n* 6 *a*—18 *n* 4 *a*—17 *n* 6 *a*—18 *n* 6 *a*—19 *n* 6 *a*—24 *n* 7 *a*—26 *n* 8 *a*—28 *n* 6 *a*—30 *n* 6 *a*—2 *d* 6 *a*—3 *d* 6 *a*—16 *d* 7 *a*—19 *d* 6 *a*
Money Orders, *see* Post Office.
Montagu (Irving) on the Reported Assassinations in Spain, 21 *o* 10 *e*
Montenegro, Assassinations in, 23 *o* 3 *d*—26 *o* 5 *d*—30 *o* 3 *d*
—— Sketch of, 24 *o* 10 *b*
Montevideo, Great Storm at, 16 *d* 5 *f*
Moore (John) on the New Forest Shakers, 28 *d* 5 *d*
Moorhouse (Joseph) on Accidents to Railway Servants, 17 *o* 6 *d*
Moral Precepts, 10 *n* 10 *c*
Morgan (Osborne) at Denbigh 24 *o* 7 *f*
Morgan-Browne (Wm.) on Museum of Inventions, 28 *n* 4 *f*
Morley (—) at Colston Hall, Bristol, 22 *o* 7 *d*
—— (John) on Educational Standards, 4 *d* 7 *d*
Moody and Sankey's Visit to Sheffield, 30 *d* 5 *d*—31 *d* 10 *e*
Moore (Rev. H. H.) on the Manufacture of Beer, 2 *n* 4 *d*
Morocco, Exports of Cereals Forbidden for Three Years, 6 *o* 3 *b*
—— Disturbances in, 19 *b* 5 *a*
—— Gardens of, 30 *n* 11 *e*
—— Miscellaneous News, 4 *d* 5 *e*
—— Release of Mr. Butler, 7 *o* 5 *e*
—— Return of the Wadmoon Captives, 26 *n* 3 *e*
—— Serious Disturbances in, 31 *d* 5 *f*
Morris (F. O.) on Bees, 22 *d* 4 *f*
Morris (F. O.) on Bees and Ants, 12 *d* 10 *d*
—— on the Sea Birds Protection Act, 29 *o* 4 *e*
—— Signs of Winter 14 *n* 11 *f*
—— on Rare Birds, 31 *d* 10 *e*
Moule (Henry) on the Sewage Question, 19 *o* 11 *d*
Moultree (John) of Rugby, 30 *d* 10 *b*
Munnules at Bordeaux, 14 *n* 7 *d*
Mundella (—) at Sheffield, 22 *o* 7 *f*
—— at the Ascrington and Church Industrial Co-Operative Society, 11 *n* 7 *b*
Mundy (Walter W.) Account of his Capture by Brigands on Board the *Spark*, 25 *n* 12 *a*
Munificent Bequests of Mr. John Paine, 30 *n* 11 *e*
—— Donations, 5 *n* 4 *f*
Municipal Boroughs, 27 *o* 9 *b*
—— Deputation to Government about, 29 *o* 12 *e*
—— Economy, 4 *d* 10 *f*
—— Election Commissioners, 19 *d* 10 *f*
—— Petition, 21 *d* 8 *d*—22 *d* 11 *e*
—— Elections, 3 *n* 10 *b*—4 *n* 10 *b*
—— Government and the Frost, 28 *d* 10 *c*
—— in London, 31 *o* 8 *f*
—— Reform in London, 10 *o* 6
MURDERS.
—— of Cassand Assum, Stabbed at Plaistow, 4 *n* 9 *f*
—— of James Beech, at Betchton, 7 *o* 8 *d*—7 *o* 11 *f*
—— of Mrs. Bielby, by her Husband, 26 *n* 4 *b*
—— of Alice Boughen by a Soldier Teacher, at Purfleet, 12 *d* 6 *e*—14 *d* 6 *e*
—— of Mrs. Bowman, by her Husband at Leven, 21 *o* 10 *d*
—— of Philip Burdy, at Dipton, 9 *n* 5 *d*—10 *n* 8 *a*—12 *n* 11 *e*
—— of Michael Cain, by a Foreign Seaman, 9 *o* 8 *e*
—— of Abraham Cambors, at Steeple Morden, 19 *n* 6 *b*—19 *n* 5 *d*—20 *n* 12 *a*
—— of George Chadderton, at Hanley, 30 *n* 9 *f*
—— of Kate Chatfield, by her Husband, at Westerham, 10 *o* 8 *b*—13 *o* 5 *f*
—— of a Child, by its Father, at Kilmarnock 19 *n* 4 *f*
—— by its Father and Mother, at Wolverton, 9 *d* 6 *f*
—— of Stephen Church, near Coleraine, 29 *d* 3 *e*
—— of Isabella Coatsher, at Ash, by her Paramour, 2 *o* 5 *f*—5 *o* 5 *f*
—— of Mary Davis, by her Husband, at Wolverhampton, 24 *n* 7 *f*
—— of Therese Donelly, by her Paramour, 29 *d* 4 *b*
—— of Patrick Duffy, at Howden-le-Wear, 10 *n* 8 *a*
—— of a Farmer named M'Ker, at Cudlewilliam, 25 *n* 7 *e*
—— of one Ferguson, at Ash Lane, 3 *d* 7 *f*
—— of Geo. Jefferies, at Narberth Road, 27 *o* 9 *d*
—— of Henry Jessop, at Barnsley, 30 *d* 6 *f*—31 *d* 11 *c*
—— of Ernest Katchler, in a Railway Carriage, 9 *n* 5 *d*—28 *n* 5 *e*
—— of Nancy Laurens, by her Brother, in Jersey, 21 *d* 6 *d*

Murders continued.
— of Margaret Longtry, at Templepatrick, 3 *n* 7 *f*
— of Mrs. Loynes, by her Husband and Suicide of the Murderer at Southam, 27 *o* 7 *f*
— of Emily Maronne, in Paris, 18 *d* 3 *f*
— of Richard Morgan, at Liverpool, the *Pall Pall* on, 18 *d* 9 *f*
— Notes about, 21 *n* 6 *a*
— of a Mother-in-law, by George Knowlson, in Liverpool, 8 *o* 9 *f*
— of Constable Francis Murphy, 30 *d* 6 *f*
— of William Neudriak, in Wolverhampton, 18 *n* 10 *b*—23 *n* 9 *f*—25 *n* 5 *d*—26 *n* 7 *e*
— of Mr. Ogborn, at Turks Islands, 7 *d* 4 *f*
— of Mrs. Rebecca Poncold, at Wolverhampton, 19 *d* 5 *f*
— of Charlotte Perlett, by her Husband, 23 *n* 11 *f*—26 *n* 4 *d*
— of Michael Scanlan, at Killenaule, 3 *o* 10 *c*
— by James Senior of his Wife Gill, at Sherborne, 10 *n* 9 *f*
— of Mrs. Thomas, at Plymouth, by her Husband, and Suicide of the Murderer, 2 *o* 13 *a*—3 *o* 10 *f*
— of Three Men, at Toulouse, by a Spiritualist, 27 *o* 3 *b*
— of Dominico Valenti, Stabbed by an Italian Lodger, 30 *d* 6 *f*
— of Vanderwell, a Cattle Driver, at Rotterdam, 17 *n* 10 *f*
— of a Young Lady, at Bethlehem, by Said an Ex-Custom House Officer, 28 *n* 5 *e*
— Alleged, and Mutiny on Board the *Nancy Pendleton*, 26 *n* 9 *f*
— of Mary Kidd, by Robert Taylor, near Yoxall, 27 *n* 10 *f*—2 *d* 7 *f*
— Attempted, of Emma Bellamy, by her Sweetheart, 19 *o* 5 *f*—30 *n* 10 *d*
— of Widow Chadervile, at Ivry, 8 *o* 6 *a*
— of Timothy Crawley, in the Mint, Southwark, 17 *o* 7 *f*
— of Major Learson, by a Private at Shoeburyness, 29 *d* 8 *b*
— of Erminia Taylor, by a Policeman at Tottenham, 6 *n* 8 *c*
— of George Waters, by his Father, at Northfleet, 2 *d* 6 *b*—9 *n* 6 *a*
Murderer's Career, 18 *d* 5 *d*
Murderous Assault, on a Night Detective, at Shooter's Hill, 9 *n* 12 *c*
— on Martha Parr, at Nottingham, 30 *d* 11 *f*
— on Sergeant Donald Ross, at Woolwich, 10 *o* 10 *e*
Murray (John) Trade Sale, 14 *n* 9 *f*
— and Heath, on Protection of Property, 1 *d* 6 *f*
Murrieta (Don de) Sale of his Salvage Pictures, 7 *d* 10 *e*
Museum of Inventions, 23 *n* 12 *b*—26 *n* 4 *f*—30 *n* 10 *c*
— Meeting of, the Society of Arts on, 3 *d* 7 *e*
Music Licenses in the City, 26 *n* 11 *c*
Musical Festivals, *see* WORCESTER.
— Honours, 30 *n* 7 *d*
Mustard, first Market of the Season at Wisbech, 18 *n* 6 *c*
Mustard, State of Trade in, 17 *n* 6 *b*
Myrne (J. E.) on the Shipton Railway Accident, 28 *d* 9 *e*

N.

Naylegall (Dr.) Progress of, 10 *n* 11 *c*
Nauheim, or Little Homburg, Sketch of, 22 *n* 4 *d*
Nantyglo and Ystalyfera Iron Works, 3 *d* 6 *d*
Narbonne, Attempt to Resuscitate the Poet of, 22 *o* 10 *e*
National Agricultural Labourers' Union, *see* AGRICULTURAL.
— Benevolent Institution, Annual Meeting, 27 *n* 11 *c*
— Debt, Official Report, 7 *o* 6 *d*—13 *n* 12 *b*—14 *n* 6 *b*
— Reduction of, 8 *o* 5 *d*
— Notes about, 16 *n* 6 *c*
— Discount Company, New Manager, 29 *n* 7 *e*
— Dog Show at Birmingham, 1 *d* 4 *f*
— Farmers' Association, Fraud on, 12 *n* 6 *e*
— Gallery, Enlargement of, 19 *n* 9 *f*—20 *n* 6 *f*
— Indian Association, Meeting at Bristol, 19 *d* 5 *f*
— Museum of Inventions, 10 *d* 6 *b*
— Safe Deposit Company, 24 *d* 6 *b*
— Society for Woman's Suffrage, 14 *n* 10 *f*
— Training School of Cookery, 3 *o* 4 *e*
— for Music, 4 *d* 9 *f*
Native Races, 3 *d* 7 *f*—4 *d* 8 *a* & *b*—8 *d* 11 *a*
NAVAL AND MILITARY INTELLIGENCE.
— Aldershot, Christmas at, 28 *d* 3 *e*
— Committee for Military Expenditure, 15 *d* 6 *a*
— Farewell Dinner to Col. Ross at, 26 *n* 5 *f*
— Highlanders Annual Competition at, 3 *o* 5 *e*
— Issue of Martini-Henri Rifles, 8 *o* 6 *e*
— Medical Officers for, 26 *o* 8 *f*—17 *d* 6 *e*
— Official Inspection, 12 *o* 5 *e*
— Sham Fight at, 10 *n* 11 *d*
— War Game Society at, 3 *n* 8 *d*—16 *d* 6 *a*
— Alfonso (Prince) Staying at, Sandhurst, 19 *o* 9 *f*
— Appointments, 1 *o* 8 *a*—2 *o* 5 *e*—3 *n* 5 *e*—5 *n* 10 *a*—7 *o* 10 *b*—8 *o* 5 *d*—8 *n* 6 *e*—9 *n* 8 *f*—10 *o* 7 *a*—14 *n* 6 *f*—15 *o* 7 *b*—16 *o* 3 *a*—17 *n* 5 *d*—18 *o* 7 *e*—20 *o* 3 *f*—21 *o* 6 *a*—23 *o* 7 *f*—24 *n* 5 *f*—28 *o* 5 *d*—28 *o* 8 *b*—29 *n* 5 *e*—31 *n* 5 *e*—31 *n* 7 *e*—4 *n* 7 *a*—6 *n* 10 *e*—10 *n* 10 *e*—11 *n* 6 *d*—11 *n* 8 *b*—13 *n* 10 *e*—14 *n* 8 *e*—18 *n* 5 *e*—18 *n* 8 *b*—21 *n* 8 *b*—24 *n* 5 *f*—25 *n* 8 *a*—25 *n* 10 *d*—26 *n* 5 *f*—2 *d* 8 *e*—3 *d* 5 *e*—5 *d* 8 *e*—7 *d* 6 *e*—9 *d* 8 *a*—10 *d* 7 *a*—11 *d* 6 *a*—15 *d* 6 *e*—16 *d* 8 *a*—17 *d* 6 *e*—19 *d* 8 *b*—22 *d* 5 *e*—23 *d* 5 *f*—23 *d* 6 *e*—24 *d* 5 *f*—26 *d* 6 *a*—29 *d* 8 *a*
— Arctic Expedition, Preparing Ships for, *d* 5 *f*
— Army Circular on the Rifle Brigade, 25 *n* 10 *b*
— Circulars, 2 *d* 5 *f*
— Estimates, Notes about, 20 *n* 12 *b*
— Medical Reports, 20 *o* 6 *f*
— Notes on, 4 *n* 10 *f*—10 *n* 12 *e*—11 *n* 12 *b*—12 *n* 10 *d*—17 *n* 7 *f*—18 *n* 8 *e*—22 *n* 12 *b*—*d* 7 *e*—30 *d* 10 *f*

Naval and Military Intelligence (*continued*).
—— Army Purchase Commission, Amount Paid, 3 *o* 11 *e*
—— Retirement, Royal Commission on, 7 *n* 9 *e*
—— Schoolmasters, 21 *o* 11 *e*
—— Signalling Apparatus, Experiments at Chatham, 16 *n* 7 *c*
—— Ashantee, Distribution of the Medals, 4 *d* 5 *f*
—— Medals for Conspicuous Gallantry, 30 *n* 7 *f*—3 *d* 5 *e*
—— Prize Money, 26 *o* 5 *f*—6 *f* 7 *f*
—— Balloon, Hot Air, Experiments, 17 *o* 3 *d*—21 *o* 5 *f*—26 *o* 5 *f*—9 *n* 5 *e*
—— Capt. Burnaby's Experiments in, 9 *n* 10 *e*
—— Barrack Sergeants, New Order about, 1 *d* 3 *e*
—— Batteries for Experimental Purposes, 5 *n* 5 *f*
—— Best Shot of the Army, Award to Colonel Segt. Hodges, 3 *o* 5 *e*
—— Brevet, 10 *o* 8 *a*—31 *o* 7 *e*—14 *n* 8 *d*—16 *n* 8 *b*—25 *n* 8 *a*—2 *d* 8 *a*—5 *d* 8 *c*—9 *d* 8 *a*—16 *d* 8 *c*
—— British Seamen for the Navy, 2 *o* 11 *f*
—— Cadets Passed from the *Britannia*, 23 *d* 5 *f*
—— Cartridges, New Method for Making, 18 *n* 5 *e*
—— *Castalia*, Tidal Trip of, 3 *o* 11 *f*
—— Casualties Regulations, 12 *d* 5 *d*
—— Changes of Stations, 7 *n* 5 *e*—5 *d* 5 *f*—10 *d* 6 *a*—11 *d* 5 *d*
—— Channel Fleet, 18 *n* 5 *e*
—— Chatham, Alterations in, 30 *d* 5 *e*
—— Christmas at, 26 *d* 8 *e*
—— Dockyard and Boxing Day, 15 *d* 6 *e*
—— Boxing Day, 10 *d* 6 *a*
—— the Empress Eugenie at, 30 *o* 3 *e*
—— Floating Docks, 28 *n* 12 *b*
—— Gun Wharf, Repair of, 18 *n* 5 *e*
—— Marching Out at, 10 *n* 10 *d*
—— Reduction in the Number of Men, 2 *n* 5 *e*
—— River Wall at, 22 *d* 5 *f*
—— Chilian Navy, 15 *o* 9 *f*
—— Coals for Eighty-ton Guns, 28 *d* 5 *f*
—— Coast Guard Retiring Pension—Award, 21 *o* 5 *f*
—— Commission on Retirements, 12 *o* 7 *d*
—— Court-Martial on Charles Burns, 3 *n* 3 *d*
—— on Staff Surgeon Comrie, 12 *d* 5 *d*
—— on John Edwards, 3 *n* 3 *d*
—— on Driver Franks, 1 *a* 7 *b*
—— on Sergt. M'Dermott, 12 *d* 5 *d*
—— on J. C. M'Kenzie, 13 *o* 5 *f*
—— on John Savory, 3 *n* 3 *d*
—— on Staff Sergeant Storer, 5 *o* 10 *e*—6 *o* 8 *e*—9 *n* 5 *f*
—— Deaths of Officers of H.M. Navy, 3 *o* 5 *e*
—— in the Army during the Month, 15 *o* 7 *b*—31 *n* 7 *f*—12 *d* 5 *e*
—— Desertions, Notes about, 24 *o* 11 *d*—2 *n* 7 *b*—3 *n* 3 *e*—6 *n* 7 *f*
—— Return of, during Last Year, 28 *o* 6 *e*—28 *n* 5 *d*
—— Detached Squadron, Particulars of the Crime of, 26 *n* 5 *f*
—— Divisional Orders, 2 *o* 7 *a*—29 *d* 8 *e*
—— Dover, Sham Fight at, before the Duke of Cambridge, 1 *o* 3 *e*
Naval and Military Intelligence (*continued*).
—— *Dreadnought*, Breaking up of, 3 *d* 5 *e*—11 *d* 6 *a*
—— Education of Naval Officers, 5 *n* 4 *d*
—— English Fleet at Lisbon, 29 *d* 3 *e*
—— European Armies, 7 *n* 7 *d*
—— Exchanges of Brigades, 8 *o* 5 *e*—2 *n* 5 *e*—3 *d* 5 *e*—8 *d* 5 *f*—23 *d* 5 *f*
—— of Stations, 1 *d* 7 *b*
—— Field-Marshal Comm, 18 *n* 10 *b*
—— First Appointments, 6 *n* 5 *b*
—— Flag Officers, Good Service Pension—Award, 13 *n* 10 *c*—20 *n* 5 *f*
—— Foreign Squadrons, 27 *o* 8 *e*
—— "Foreman in Charge" for Hong Kong Dockyard, 27 *n* 5 *f*—10 *d* 8 *a*
—— Fraudulent Enlistments, *see* FRAUDULENT
—— Garrison Libraries, 22 *o* 4 *f*
—— General Orders, 3 *o* 5 *e*—5 *o* 10 *e*—13 *n* 10 *b*—11 *d* 6 *a*
—— Good Shooting Badges, 10 *d* 8 *a*
—— Gosport, Sham Fight at, 9 *o* 8 *f*
—— Greenwich Hospital Pensions, Awards, 17 *o* 5 *d*—26 *o* 3 *f*—12 *n* 5 *f*—28 *n* 12 *c*—7 *d* 6 *a*
—— Extent of Grant for, 16 *d* 10 *f*
—— Gun Cotton, Special Committee on, 23 *d* 5 *f*—31 *d* 3 *d*
—— Hall (Major) Lecture on Outpost Duty, 12 *d* 5 *d*
—— H.M. Ship *Devastation*, 6 *n* 7 *e*—18 *n* 3 *f*—2 *d* 5 *f*—5 *d* 8 *c*—10 *d* 6 *a*
—— *Basilisk*, Cruise of, 12 *d* 6 *a*
—— *Challenger*, Cruise of, 12 *n* 10 *e*—16 *n* 5 *e*—28 *d* 6 *a*
—— *Columbine*, 7 *d* 6 *a*
—— *Crocodile*, 21 *d* 5 *f*
—— *Himalaya*, 16 *n* 7 *c*
—— *Nettle*, 20 *o* 3 *f*
—— *Osprey*, 19 *d* 5 *d*
—— the *Raleigh* and the *Fleetwing*, 2 *o* 8 *d*—7 *o* 8 *a*—12 *o* 10 *b*—13 *o* 7 *e*—15 *o* 5 *e*—19 *o* 12 *d*—21 *o* 5 *f*—22 *o* 11 *d*—23 *o* 3 *e*—26 *o* 7 *f*—27 *o* 4 *e*—29 *o* 10 *e*
—— *Superb*, 4 *n* 7 *d*—15 *d* 6 *a*
—— *Temeraire*, 16 *n* 7 *e*
—— Hoo and Darnet Fortifications, 19 *d* 6 *a*
—— Horse Artillery, 2 *n* 9 *f*
—— Guards Circular, 1 *o* 3 *e*—9 *d* 5 *e*
—— Horses, Amended Regulation about, 5 *n* 5 *f*
—— Infantry Reliefs, 28 *n* 7 *a*
—— Indian Army—Officers Retired on the New Scheme, 5 *o* 3 *f*—14 *o* 5 *e*—11 *n* 10 *b*—23 *n* 8 *b*
—— Armies, Return of, 28 *n* 8 *f*
—— Royal Warrant on, 14 *n* 7 *d*
—— Native Army, Note about, 29 *d* 4 *e*
—— Inspections, Annual, 1 *o* 3 *e*—2 *o* 5 *e*—6 *o* 8 *e*—19 *n* 7 *e*
—— Official, 9 *o* 8 *f*—26 *o* 8 *d*—29 *o* 5 *e*—7 *d*—12 *n* 5 *f*
—— Junior Naval Professional Association Prize Essay—Award, 31 *d* 7 *d*
—— Kirkham Testimonial, 8 *o* 5 *e*
—— Lieutenant's Naval Pension—Award, 9 *o* 8 *f*—20 *o* 3 *f*—30 *d* 5 *e*
—— Long Service Medals and Gratuities Granted for Good Conduct, &c., 2 *n* 5 *e*—8 *o* 5 *e*—13 *o* 5 *f*—15 *o* 7 *b*—24 *o* 5 *e*—31 *o* 5 *e*—2 *n* 5 *d*

Leading Articles (continued).
—— French Assembly, 1 d 9 a
—— and English Racing, 24 n 9 d
—— Municipal Elections, 24 n 9 a—25 n 9 c
—— Universities, 7 d 9 c
—— Vintage, 23 o 7 c
—— War Indemnity, 17 d 9 a
—— Friendly Societies and Trades Unions, 7 d 9 d
—— the Frost, 24 d 9 d
—— German Army, 2 a 7 a
—— Emperor's Visit to Italy, 20 a 7 d
—— Landsturm, 16 o 7 d
—— Note Currency Bill, 18 n 9 a
—— Parliament, Opening of, 30 o 7 a
—— Scene in, 7 d 9 a
—— Mr. Gladstone and the Vatican Decrees, 9 n 9 b
—— Answers to, 9 n 9 a
—— and Roman Catholicism, 10 n 9 b—14 n 9 d
—— the Gunpowder Explosion, 3 a 9 c—10 o 9 d—20 o 7 b
—— Government of India, 19 d 9 c
—— Mr. Grant Duff at Edinburgh, 31 o 9 b
—— Sir W. Harcourt at Oxford, 28 d 9 b
—— Higher Local Examinations, 29 o 9 d
—— Indian Contracts, 30 o 7 d
—— Native Army, 22 d 9 b
—— Railways, 26 o 9 c
—— Securities, 4 n 9 a
—— Trade, 6 n 9 b
—— Industry in the United States, 16 d 9 b
—— Industrial Dwellings for London, 25 d 7 d
—— Ireland on Mr. Gladstone and Mr. Disraeli, 3 o 9 b
—— Irish Criminal Statistics, 11 n 9 d
—— Juries, 2 o 9 d
—— Judiciary, 4 d 9 c
—— Law Officers, 18 d 9 b
—— Italian Elections, 11 n 9 a
—— Italy, 23 o 7 a
—— James (Sir Henry) at Taunton, 29 o 9 b
—— Jewel Robberies, 16 d 9 d
—— Jowett (Dr.) on Science and Theology, 27 o 7 d
—— Dr. Kenealy's Case, 8 d 9 a
—— Knatchbull-Hugessen at Beal, 21 n 9 d
—— Kullman's Trial, 31 o 9 c
—— Labour Law Commission, 16 o 7 b
—— Lafayette and the United States, 14 d 9 d
—— Sir Wilfrid Lawson, 13 n 7 b
—— Legal Education and Practice, 9 n 9 c
—— Liberals and Ultramontanes in France and Germany, 8 d 9 b
—— Local Government and Taxation, 30 n 9 d
—— Taxation, 7 d 9 b
—— London School Board, 5 o 9 b—10 o 9 c—18 d 7 c
—— Bridge, 10 d 9 d
—— Lord Chamberlain and the Stage, 23 d 9 d
—— Elcho's Municipality Bill, 7 o 9 a
—— Mayor's Banquet, 10 n 9 a
—— Moncrieff on Jurisprudence, 2 o 9 c
—— Rectorship of Glasgow University, 17 n 9 c
—— Romilly, 24 d 9 a

Leading Articles (continued).
—— Abp. Manning's Address, 30 n 9 a
—— Marshal M'Mahon's Message, 4 d 9 c—5 d 9 a
—— Serrano's Campaign, 29 d 7 b
—— Medical Addresses, 3 a 9 d
—— Message of the American President, 8 d 9 a
—— Metropolitan Board of Works, 21 d 9 c
—— Government, 12 d 9 c
—— Midland Railway Company, 19 n 9 c
—— Competing Lines, 20 n 9 c
—— Mr. Mill on Religion, 21 o 9 b
—— Ministerial Conference on Temperance, 26 n 9 c
—— Missionary Work in India, 6 n 9 d
—— Money Market, 24 n 9 b
—— Mortality from Cold, 11 d 9 c
—— "Much Ado about Nothing"—Mr. West and Mr. Gladstone's Bishops, 17 d 9 d
—— Mr. Mundella at Accrington, 12 n 9 c
—— Municipality of London Bill, 19 o 9 c—23 o 9 a
—— Natal Government, 17 n 9 b
—— National Society for Woman's Suffrage, 16 n 9 c
—— Native Indian Rulers, 21 o 9 c
—— New Brussels Conference Proposed by Russia, 28 n 9 a
—— New Forest Shakers, 28 d 7 b
—— Policy of the Midland Railway Company, 2 n 9 c
—— Railway and Tramway Bills, 8 d 9 d
—— Rating Act, 26 n 9 a
—— Zealand, Progress of, 3 n 7 c
—— the Nile, 9 o 7 c
—— North Polar Expedition, 29 d 7 d
—— Northampton Election, 7 o 9 c—8 o 9 c
—— Sir Stafford Northcote on the Chancellor of the Exchequer, 24 d 9 c
—— the *Oceanus* and Its Mission, 2 o 9 a—13 o 9 b
—— Our Native Indian Army, 23 d 9 c
—— Outer London and the Coal Dues, 15 d 9 d
—— Parliament Out of Session, 19 o 9 b—21 o 9 d—24 o 9 b
—— Parties in the United States, 28 o 9 c
—— French Assembly, 27 n 9 b
—— Peasant Farming, 6 n 9 c
—— the Pheasants, 1 o 7 d
—— Poisoning, Attempted, of Col. Phayre, 26 d 7 b
—— Political Economy of Endowment, 28 d 7 d
—— Politics in the United States, 15 o 9 a
—— Pope and Dr. Manning, 2 d 9 d
—— and the Consistory, 30 d 9 a
—— President Grant's Message, 22 d 9 c
—— Prince of Wales and his Debts, 1 o 7 a
—— in France, 19 o 9 a
—— Protection of Inventions, 9 d 9 c
—— Public Schools and the Universities, 29 d 7 c
—— Queen's University and the Catholic University College, 17 n 9 d
—— Railway Disaster at Shipton, 25 d 7 b—28 d 7 a—30 d 9 c
—— Unpunctuality, 23 o 7 d
—— Railways in America, 15 o 9 c

Naval and Military Intelligence (*continued*).
—— Wooden Ships, Old Ones Breaking up of, 9 *a* 5 *f*
—— Woolwich, Grand Assault of Arms at the Gymnasium in which the Princes Imperial is Engaged, 9 *o* 8 *f*
—— Artillery Museum, the King of Oude's Bronze Gun Deposited in, 13 *o* 5 *f*
—— Canteen Fund, 17 *d* 6
—— Chrismas Pantomime at, 24 *d* 8
—— Diptheria at, 8 *d* 5 *f*—15 *d* 8 *c*—24 *d* 5 *f*
—— Eardley Wilmot's Memorial Church at, 9 *a* 5 *c*
—— Experiments in, 31 *d* 7 *d*
—— Hints on the Common, 25 *a* 10 *f*
—— Marching Out, 12 *a* 5 *f*
—— Military Operations at, 7 *d* 6 *c*
—— Official Inspection of, by the Duke of Cambridge, 26 *o* 5 *c*
—— Recreation Rooms, Abolition of Fee, 16 *a* 7 *c*
—— Women and Scrubs, Matches at, 16 *a* 6 *a*
—— Yeomanry, 5 *o* 5 *c*—8 *o* 6 *a*—10 *a* 8 *a*—21 *o* 6 *a*—4 *a* 7 *c*—14 *a* 8 *c*—18 *a* 8 *b*—26 *a* 8 *b*—2 *a* 8 *a*—19 *d* 8 *b*
Navies of Europe and America, 27 *a* 5 *b*
Navigator Islands, Indemnity Demanded by Germany, 19 *o* 5 *c*—22 *o* 5 *c*—23 *o* 8 *a*—28 *o* 4
Necessitous Organists, 19 *o* 11 *d*
Negotiability of Books *see* Cheques
Nelson (T. J.) on Epping Forest, 15 *d* 12 *c*
Netherlands, Banquet to the Officer of the Sumatra Expedition, 3 *o* 5 *c*
—— Diplomatic News, 14 *a* 5 *c*
—— Miscellaneous News, 13 *o* 5 *c*
Neubauer (Ad.) Palestine Exploration, 17 *o* 10 *c*
Neuchatel Asphalte Company, 30 *a* 6 *c*
Neville (L.) on the Crimean Cemeteries, 19 *a* 10 *b*
New Caledonia, Political Prisoners in, 3 *d* 1 *f*
—— Club House, 19 *o* 9 *f*
—— Comet, 8 *d* 6
—— Explosive, 16 *a* 5 *c*
—— Factory Act, 1 *d* 6 *f*—18 *a* 5 *c*—25 *a* 5 *c*
—— Forest Shakers, *see* Shakers
—— Guinea, Notes about, 16 *d* 6 *f*
—— Hospital for Women, 15 *d* 5 *c*
—— Ladies' Mag., 13 *a* 7 *c*
—— Liberal Club, *see* Liberal
—— Joint Companies brought out during the Year, 31 *d* 6 *b*
—— Mexico—Expedition into, 7 *d* 6
—— Council Chamber where the Fire Always Burns, 7 *d* 6 *f*
NEW SOUTH WALES.
—— Education, 3 *a* 8 *c*
—— Explorations, 8 *a* 8 *c*
—— Financial Statement, 21 *a* 5 *c*
—— Gallery of Pictures and the Museum, 3 *a* 8 *c*
—— Horses, 8 *a* 8 *c*
—— Parliament Dissolved, 2 *d* 5 *c*
—— Proposed Annexation of New Guinea to, 30
—— Public Debt, 5 *a* 5 *d*
New York Stagnation of Trade in, 16 *d* 7 *f*
NEW ZEALAND.
—— the Aboriginals of, 4 *a* 4 *f*
—— Arrival of Emigrant Ship at, 24 *d* 10 *a*
—— of the New Governor, 27 *a* 6
—— Budget, 28 *o* 4 *c*
—— Constitutional Change in, 30 *a* 8 *f*
—— Discovery of, by Capt. Cook, 16 *d* 10 *a*
—— Julius the Magnificent, 7 *a* 4 *f*
—— National Debt of, 7 *a* 4 *f*
—— Provincial Form of Government, 9 *d* 4 *d*
—— Resignation of Sir James Ferguson, 9 *d* 4 *d*
—— Road Construction, 28 *o* 6 *c*
Newdegate (—) at Nuneaton, 21 *o* 10 *c*
—— at Coleshall Farmer's Club, 24 *a* 4 *c*
—— at Nuneaton Church Association, 11 *a* 10 *a*
Newfoundland, Exploration of, 3 *a* 5 *c*
Newman (Dr. J. H.) on his being Accused of Jesuitism, 23 *o* 3 *f*
News of the Vatican—Mr. Gladstone's House to Let, 10 *d* 9 *c*
Newspaper Post, Notes about, 10 *d* 6
Newton (—) Lecture on Greek Inscriptions, 17 *d* 5 *a*
NEXT OF KIN—PERSONS WANTED, &c.
—— Ackinson, Edward, 25 *a* 1 *b*
—— Aldenese, Geo. D., 4 *a* 15 *b*
—— Aldridge, Wm., 9 *d* 1 *b*
—— Allen, Richard, 27 *d* 1 *b*
—— Anderson, Barbara, 14 *a* 1 *b*
—— Appleton, Thos., 8 *d* 1 *b*
—— Archer, Edw. Birch, 8 *d* 1 *b*
—— Archias, Camille, 9 *d* 1 *b*
—— Armstrong, Colonel, 29 *a* 1 *b*
—— Ashton, Robt., 13 *a* 1 *b*
—— Sarah, 26 *d* 1 *b*
—— Atherton, Charles, 24 *a* 1 *b*
—— Austin, —, 27 *a* 1 *b*
—— Bailey, James, 8 *d* 1 *b*
—— Baker, Christiana and Deborah, 1 *a* 1 *b*
—— Mary Ann, 9 *d* 1 *b*
—— Barber, Benjamin, 8 *d* 1 *b*
—— Mrs., 24 *n* 1 *b*
—— Baskett, 11 *n* 1 *b*
—— Birnie, George, 9 *d* 1 *b*
—— Booth, Thos. James, 9 *d* 1 *b*
—— Brain, James, 9 *d* 1 *b*
—— Bruin, George, 9 *d* 1 *b*
—— Buckley, Patrick Condy, 1 *a* 1 *b*
—— Burton, Henry Bosworth, 26 *a* 1 *b*
—— Brydie, John, 22 *o* 1 *b*
—— Coley, Mrs. Clara Elizabeth, 18 *a* 1 *b*
—— Cassidy, John, 30 *d* 1 *b*
—— Rebecca, 30 *d* 1 *b*
—— Chamberlain, Anthony, 9 *d* 1 *b*
—— Chapman, Alfred, 9 *d* 1 *b*
—— Charter, Benjamin, 22 *a* 1 *b*
—— Chase, Oliver, Rice, 8 *d* 1 *b*
—— Cheshire, Harry, 5 *d* 1 *b*
—— Condy, Patrick, 1 *a* 1 *b*
—— Comyn, Richard Harling, 14 *d* 1 *b*
—— Cood and Ad[illegible]
—— Core, Agnes, 8 *d* 1 *b*
—— Courtor, Frederick, 9 *d* 1 *b*
—— Cowley, Mary, 14 *d* 1 *b*
—— Craig, Robert, 18 *a* 1 *b*
—— Cresson, Paul, 9 *d* 1 *b*
—— Cross, Margaret, 30 *d* 1 *b*

Next of Kin—Persons Wanted, etc. (continued)

Crowle, John, 25 d 1 b
De la Feye, —, 8 d 1 b
Drummond, Col. Peter, 20 n 1 b
Duggan, Mary Anne, 30 d 1 b
Duncan, A., 6 o 1 b
Dunn, Charles, 9 d 1 b
Williams, 5 d 1 b—12 d 1 b
Eades, John, 8 d 1 b
Ellis, George, 9 d 1 b
Elves, Thos., 8 d 1 b
Escombe, Henry, 24 n 1 b
—— Evans, Henry Wright, 22 d 1 b
Fell, Ferdinand, 18 d 1 b
—— Fellows, Ellen, 14 d 1 b
—— Fenn, Henry, the Lawyer who drew up the Will of
—— Fenwick, Major G. K., 18 n 1 b
—— Ferguson, William, 4 d 1 b
—— Fletcher, Francis, 22 o 1 b
—— Foster, John, 9 d 1 b
—— Lambert Blackwell, 15 d 1 b
—— Franklin, Gen. Wm., 8 o 1 b
—— Wm., 22 d 1 b
—— Gamble, Fredk., 8 d 1 b
—— Wm., 18 d 1 b
—— Glover, Benj., 9 d 1 b
—— Gordon, Thos. Graham, 15 o 1 b
—— Gore, John, 4 d 1 b
—— Graham, Charles, 22 o 1 b
—— Griffith, 8 d 1 b
—— Grove, Mrs. F., 22 d 1 b
—— Groves, Eliza, 7 o 1 b
—— Richard, 7 o 1 b
—— Hankins, Philip, 1 n 1 b
—— Hart, John, 9 d 1 b
—— Henderson, Eliza, 30 d 1 b
—— Elizabeth, 14 d 1 b
—— Henry, Dr. Alexander, 18 o 1 b
—— Hepburn, Jean, of Welt, 6 d 1 b
—— Hermger, Theodore, 18 n 1 b
—— Hibbert, William, 28 o 1 b
—— Holiday, Edward, 21 d 1 b
—— Holmes, James, 9 d 1 b
—— Hole, Colonel John M., 16 o 1 b
—— Hood, Thos. Samuel, 1 d 1 b
—— Hunte, William, 17 o 1 b
—— Hutchinson, Mary, 28 d 1 b
—— Isall, John, 9 d 1 b
—— Jaume, Joseph Laurent, 7 n 1 b
—— Jennings, Walter, 1 d 1 b
—— Johnson, Owen, 8 d 1 b
—— Jones, Mrs. Louisa, 4 d 1 b
—— Sarah, 9 d 1 b
—— Kay, Alfred, 8 d 1 b
—— Kellon, James, 17 o 1 b
—— Kennedy, Mrs. Thos., 17 d 1 b
—— King, Charles, 9 d 1 b
—— Koselle or Cosello, Adam Blanuff, 2 d 1 b
—— Lant, John, 8 o 1 b
—— Leonard, Emily, 8 d 1 b
—— Lewis, Ann, 28 d 1 b
—— Lindsay, Thomas, 25 n 1 b
—— Linnenfield, Frances Ellen Elizabeth Von, 5
—— Mansell, Henry, 29 d 1 b

Next of Kin—Persons Wanted, etc. (continued)

—— Marshall, Albert, 6 o 1 b
—— Mason, Isabella, 13 o 1 b
—— Mathews, Geo., 8 d 1 b
—— Mence, Edw., 21 n 1 b
—— Merryweather, William, 3 d 1 b
—— Milne, Robert L., 23 o 1 b
—— Mile, Emma, 22 o 1 b
—— Millwood, George, 11 n 1 b
—— Monday, Wm., 3 d 1 b
—— Montague, Mrs. Matilda, 25 d 1 b
—— Moor, Isaac, 12 d 1 b
—— Moore's Family of Norwich, 3 n 1 b
—— Moore, Martha, 4 d 1 b
—— Moreton, Saml. Holland, 15 d 1 b
—— Morley, Matthew Renshaw, 9 d 1 b
—— Morris, Charles, 8 d 1 b
—— Moyer, John Beddall, 20 o 1 b
—— Mutten, George Christmas, 28 n 1 b
—— Nelson, Clementina, 3 d 1 b
—— Nicholl, Vincent, 29 n 1 b
—— Nobbs, G. H., 19 o 1 b
—— Noble, Sarah, 27 n 1 b
—— Noelle, Hugh, 8 d 1 b
—— Novas or Nobas, a Spaniard, 22 d 1 b
—— Oliver, Col. William, Miss Ann, 17 d 1 b
—— Orley, Miss, 2 h 1 b
—— Outil, M., 20 n 1 b
—— Parsons, Charles, 10 d 1 b
—— Paterson, Robert, 4 n 1 b
—— Pearson, Henry, 9 n 1 b
—— Penny, Mrs., 28 n 1 b
—— Perry, of the 45th Regt., 20 d 1 b
—— Peregrine, Mary Elizabeth, 2 d 1 b
—— Phillips, Mary, 23 d 1 b
—— Pitts, John, 8 d 1 b
—— Poynton, James, 28 n 1 b
—— Purchase, Wm. Knobb, 6 n 1 b
—— Roberts, Fred., 8 d 1 b
—— Robinson, Mariana, 23 n 1 b
—— Sargeant, Robt. Alex., 2 o 1 b
—— St. George, Rev. Henry, 27 d 1 b
—— Shreeve, Thomas, 3 d 1 b—10 d 1 b
—— Sidney, J., 16 n 1 b
—— Smith, Chas., 15 n 1 b
—— Wm., 9 d 1 b
—— Sparrow, Richard, 22 n 1 b
—— Spratt, Joseph Sidney, 17 d 1 b
—— Sumerfield, Benjamin, 3 d 1 b
—— Thompson, Wm. Gordon, 22 d 1 b
—— Trott, George, 25 d 1 b
—— Turnbull, George, 15 o 1 b
—— Vardon, Edgar Pelham, 8 d 1 b
—— Veuillemont, Anne, 8 d 1 b
—— Wade, Thos., 8 d 1 b—28 n 1 b
—— Walker, Thomas, 3 d 1 b
—— Ward, Henry Norcutt, 9 d 1 b
—— Thos., 13 o 1 b

Next of Kin—Persons Wanted, etc. (*continued*).
—— Warenghem, Phœbe, 30 *a* 1 *b*
—— Waymouth, Fred., 9 *d* 11 *b*
—— Weatherley, Capt. Robert, 21 *a* 1 *b*
—— West, Mary, 15 *a* 1 *b*
—— Wheeler, John, 8 *d* 1 *b*
—— Wright, Robert, 17 *a* 1 *b*
—— Young, William, 31 *a* 1 *b*
—— Yoxall, John George, 16 *a* 1 *b*
—— Zanzig, Laura, 16 *a* 1 *b*
Nicaragua and the Battle of San Jacinto Anniversary, 28 *a* 6 *c*
Nichols (J. Gough) Sale of the Library of, 14 *d* 10 *c*
Nicholson (Thomas) Sale of Objects of Virtu Collected by, 12 *d* 7 *f*
Nicolai (Charles) on Luggage Robberies in Belgium, 15 *d* 7 *d*
Night Netting in the River Wye, 21 *b* 5 *f*
Nile, Official Notice of the Upper, 19 *d* 12 *c*
—— Rising of, 6 *a* 8 *c*—7 *a* 7 *a*—10 *c*—8 *a* 5 *d*—8 *a* 7 *a*—8 *a* 10 *d*—10 *a* 6 *a*—12 *a* 5 *c*—14 *a* 5 *c*—19 *a* 8 *a*—22 *a* 5 *b*—28 *a* 4 *f*
—— Commerce on, 23 *a* 8 *d*
Nobles in the Russian Army, 12 *a* 11 *b*
Noiseless Wheels, 5 *a* 3 *f*—8 *b* 6 *d*
Nolan (John Philip) on Irish Juries, 9 *d* 11 *d*
Norris-Newman (C. L.) on the Great National Fire Insurance Company, 30 *a* 6 *b*
North Schleswig Question, 1 *a* 3 *a*—3 *a* 5 *c*—5 *a* 5 *c*—9 *a* 4 *d*—10 *b* 5 *b*—29 *a* 3 *a*—29 *a* 3 *d*
Northcote (Sir Stafford) Movements of, 14 *a* 9 *f*
Northumberland House, the Famous Lion Fixed at New Bank, Isleworth, 1 *a* 8 *d*
—— Sale of Materials, 11 *a* 6
—— Miners Association and Arbitration, 24 *a* 10 *f*
—— (Duke of) Perversion to Romanism, a False Report, 6 *a* 8 *c*
Norwich, Conservative Gathering at, 15 *d* 9 *f*
—— Frauds at, 8 *d* 9 *f*—28 *a* 6 *a*
Nottingham (Bp. of) on Killing to Murder, 23 *a* 8 *b*
—— Dog Show, *see* Dogs
—— New Roman Catholic Bishop of, 19 *b* 6 *b*
—— Scene at Zion Chapel, 21 *a* 12 *d*
Nova Scotia, Reconstruction of Government, 28 *a* 5 *c*
November Meteors, 1 *d* 10 *d*
Novosselsky (Nicholas) on the Odessa Waterworks, 9 *a* 5 *b*
Oakeley (Rev. F.) on Papal Infallibility, 17 *a* 7 *a*—18 *a* 10 *d*
—— on the Vatican Decrees, 18 *a* 12 *a*—30 *a* 5 *c*
Oakham Cattle Show, 1 *d* 7 *c*
Ocean Competition, 8 *a* 6 *d*
—— Waves, 29 *a* 5 *f*—29 *a* 10 *f*
O'Donnell (F. H.) Catholics and Catholics, 26 *a* 10 *d*
O'Donoghue (The) on the Vatican Decrees, 28 *a* 7 *a*—27 *a* 6 *f*
Official Appointments, 1 *a* 12—31 *a* 7 *c*—31 *a* 11 *f*—4 *a* 7 *d*—14 *a* 9—24 *a* 10—16 *a* 10 *c*—21 *a* 7 *d*—28 *a* 11 *f*—15 *a* 6—12 *a* 5 *d*—19 *d* 6 *f*—17 *d* 11 *c*—19 *d* 9 *c*—23 *d* 8 *c*—26 *d* 12 *b*—25 *d* 8 *f*—30 *d* 8
—— Gazettes, 13 *a* 1 *b*—18 *a* 1 *b*
Oils, State of the Market, 1 *a* 4 *d*—2 *a* 6 *b*—3 *a* 6 *b*—7 *a* 6 *b*—8 *a* 7 *f*—9 *a* 5 *b*—10 *a* 6 *c*—14 *a* 6 *b*—15 *a* 6 *c*—16 *a* 4 *f*—17 *a* 8 *c*—21 *b* 6 *d*—22 *a* 6 *b*—23 *a* 4 *b*—24 *a* 5 *c*—28 *a* 6 *c*—29 *a* 7 *b*—30 *a* 4 *d*—31 *a* 6 *b*—4 *a* 6 *d*—5 *a* 6 *b*—7 *a* 6 *c*—13 *a* 4 *c*—14 *a* 6 *b*—18 *a* 6 *b*—19 *a* 6 *b*—20 *a* 6 *b*—21 *a* 6 *c*—25 *a* 6 *b*—28 *a* 6 *b*—27 *a* 6 *b*—28 *a* 6 *b*—2 *d* 6 *c*—3 *d* 6 *d*—4 *d* 6 *b*—4 *d* 7 *b*—9 *d* 6 *c*—10 *d* 8 *d*—11 *d* 7 *b*—12 *d* 7 *d*—16 *d* 7 *b*—17 *d* 7 *c*—18 *d* 6 *b*—19 *d* 6 *d*—23 *d* 7 *b*—24 *d* 6 *d*—25 *d* 4 *f*—30 *d* 7 *d*—31 *d* 6 *d*
Old Catholics in the Netherlands, Sketch of, 1 *a* 3 *d*—9 *a* 8 *d*
—— Conference, Notes about, 2 *d* 10 *f*—7 *a* 7 *c*—8 *a* 9 *f*
—— Delphic and Bohn Oracles, 8 *a* 10 *a*
—— First Performing Service in Berlin, 30 *a* 5 *c*
—— in Germany, 14 *a*
—— Fashioned Toys, 26 *a*
Oliver Cromwell, Notes about, 21 *d*, 4 *f*
Opium for China, 22 *b* 4 *f*
Oppenheim (S.) on the Lemberg-Czernowitz Railway, 30 *d* 5 *f*
Oranges, First Importation of, 10 *a*
Order of Wasa, English Knights, 28 *a* 9 *a*
Oregon, Growth of, 26 *b* 4 *a*
Organ (J. H.) on the Cathedrals in the Crimea, 29 *a* 6 *f*
Origin of the English Nation, 22 *a*
O'Shaughnessy (—) at Limerick, 27 *b*—30 *a* 5 *c*
Otago and Southland Investment Company, 12 *a* 6 *b*
Otway (Arthur John) Testimonial to, by the Civil Service Writers, 24 *d*
Our Floating Population, 2 *a*
"Our Own Flesh and Blood," 6 *a*
Outrage in a Railway Carriage, 14 *a* 9 *f*—15 *a* 5 *c*—16 *a* 8—21 *a* 10
—— on the High Seas, 16 *a*—20 *a* 4
Overcrowded Theatres, 26 *a* 5 *f*
Overladen Ships, Notes about, 21 *a*
Owen (Hugh) on the London Fever Hospital, 23 *a* 12 *a*
Owen's College, Manchester, Opening of the Medical School at, 3 *a*
Owner of "Apology," Accident to, 10 *d* 9 *f*
—— Letter from the Bp. of Lincoln to, 5 *a* 4 *f*
Oxford (Bp. of) at the Bath Exhibition, 29 *a* 6 *b*
—— on Mr. Gladstone and the Bishops, 14 *d* 10 *c*
Oxford Diocesan Conference, 7 *a*
—— and Dublin, Scholarships at, 22 *a* 10 *f*
—— Military Depôt Progress, 23 *a*
—— Tutors, Notes about, 6 *b* 10 *a*
OXFORD UNIVERSITY—
—— Appointments, 1 *a* 8 *a*
—— Archæological Grant, 21 *d* 7 *a* 10 *d* 9 *f*
—— Balance Sheet, 18 *a*
—— Bible Clerk Elections, 25 *a* 7 *c*—30 *a* 5 *c*—1 *d* 8 *c*
—— Boden's Sanskrit Scholar Election, 9 *d* 9 *f*
—— Candidates for Examinations, &c., 4 *a* 6 *b*
—— Channel Island Scholarship, 26 *a* 7 *f*
—— Christ Church Election, 8 *d*
—— Class Lists, 8 *d* 7 *f*—9 *d* 9 *f*—10 *d* 9 *f*—12 *d* 9 *f*—14 *d* 9 *f*—15 *d* 8 *f*—28 *d*

Oxford University, *continued*.
—— Corpus Christi—Resignation of Mr. Stow, 10 *o* 8 *c*
—— Election to Scholarships, 25 *n* 7 *c*
—— Degrees Conferred, 12 *o* 8 *c*—23 *o* 9 *b*—6 *n* 10 *f*—13 *n* 8 *b*—17 *n* 10 *f*—27 *n* 10 *c*—28 *n* 9 *f*—4 *d* 12 *c*—8 *d* 7 *f*—11 *d* 9 *f*—18 *d* 5 *f*
—— Examiners for, 4 *n* 8 *a*
—— Dyke Scholarship, 18 *d* 5 *f*
—— Elections, 7 *o* 10 *f*—16 *o* 8 *c*—17 *o* 5 *f*—20 *o* 5 *c*—26 *o* 8 *b*—2 *n* 10 *c*—4 *n* 8 *b*—13 *n* 8 *b*—18 *d* 5 *f*—25 *d* 10 *d*
—— to Vacant Scholarships, 21 *o* 9 *f*
—— Examination Regulations, 15 *d* 9 *f*
—— Examiners, 17 *n* 10 *f*
—— Exeter College, Examination, 25 *n* 7 *c*
—— Exhibitions, 16 *n* 10 *c*—8 *d* 7 *f*
—— Gassiot (J. P.), Vote of Thanks to, 25 *n* 7 *c*
—— Hertford College, Fellows Admitted, 17 *o* 5 *c*
—— Elections, 10 *n* 6 *f*
—— Hody Hebrew Exhibition, 9 *d* 9 *f*
—— Holme Cattrem, Election of Vicar, 10 *d* 9 *f*
—— Lectures, 19 *o* 6 *a*—24 *o* 9 *f*—26 *o* 8 *b*—2 *d* 9 *f*
—— Library Notices, 9 *d* 9 *f*
—— Lincoln College Fellowship, 24 *n* 9 *f*
—— in the Long Vacation, 14 *o* 10 *c*
—— New College, Examinations, 20 *n* 7 *c*
—— Organist, 10 *o* 8 *c*
—— Oriel, Provost of, Petitions for Relief, 9 *d* 9 *f*
—— Oriental Studies at, 2 *n* 10 *d*—8 *n* 10 *f*
—— Pembroke College, King Charles' Scholarship, 12 *d* 9 *f*—18 *d* 5 *f*
—— Preachers, 25 *n* 7 *c*
—— Queen's College, Scholarships, &c., 2 *d* 7 *c*
—— Register of the Congregation, 19 *o* 6 *c*
—— Report on the Students, 13 *n* 9 *f*
—— Taylorian Institution, 11 *n* 7 *f*
—— Scholarship, 2 *d* 7 *c*
—— Trinity College, Examinations, 25 *n* 7 *c*
—— Unattached Students, Statute to Regulate Fees, 13 *n* 8 *b*
—— University College, Examination for Scholarships, &c., 24 *n* 9 *f*
—— Sermon, by Dean Stanley, 7 *d* 6 *a*
—— Vice Chancellor, Nomination of, 7 *o* 10 *f*—10 *o* 8 *c*
—— Resignation of the New, 23 *n* 12 *a*
—— Vinerian Reader, Election, 7 *n* 5 *d*—25 *n* 7 *c*
—— Wadham College, Exhibition, 24 *n* 9 *f*—8 *d* 7 *f*
—— Worcester College, Honorary Fellow, 30 *n* 10 *f*—14 *n* 6 *f*
Oyster Famine, 18 *n* 6 *d*—23 *n* 10 *c*—25 *n* 6 *a*—26 *n* 8 *c*—4 *d* 10 *c*—15 *d* 9 *f*
Oysters, Notes about, 5 *n* 6 *f*—9 *n* 9 *c*—12 *n* 11 *c*—15 *d* 9 *f*
—— at Rome, 26 *o* 11 *f*
Oysters and Salmon, 16 *n* 6 *b*
—— in Queensland, 28 *d* 8 *a*
Ozone in the Desert, 5 *o* 10 *f*

P.

Pace and Burlington Hotels, 23 *d* 7 *d*
Palestine Exploration, 14 *o* 11 *b*—19 *o* 10 *f*—17 *d* 10 *c*
—— Notes about, 17 *o* 10 *c*
—— Fund, 21 *n* 5 *d*—2 *d* 10 *c*—12 *d* 5 *b*
Paley (Rev. Thos.) on the Higher Education of Women, 23 *d* 8 *b*
Palk (Sir Lawrence) at Newton Abbey, 24 *o* 9 *f*
Palliser (Wm.) on the *La Plata*, 24 *d* 10 *d*—on the *Raleigh* and the *Inconstant*, 2 *o* 8 *d*—12 *o* 10 *b*—23 *o* 3 *e*
Palmer (C. M.) at Newcastle-on Tyne, 27 *n* 7 *c*
Papal Infallibility, Notes about, 17 *n* 7 *c*—17 *n* 10 *b*
—— Syllabus and the British Constitution, 29 *d* 8 *f*
Paris (Comte de) and the Confederates, 15 *d* 6 *d*
—— Letter to M. Elsingre, 18 *d* 3 *b*
Paris, New English Paper for—the *Continental Herald*, 28 *n* 12 *c*
Parish (Wm. Douglas) on Telegraphy in National Schools. Note about, 3 *n* 5 *e*
Parish Relief and Population, 26 *n* 10 *c*
Parker (J. H.) on Biographies and Confidential Letters, 28 *o* 8 *c*
—— (Wm.) Appeal—a Swindle, 21 *o* 11 *c*—23 *o*
Parkes (Dr. E. A.) on the Army Medical Reports, 20 *o* 5 *f*
Parks, the Ice in, 25 *d* 5 *c*—26 *d* 4 *f*
Parliament—Fathers of Both Houses Die on the Same Day, 3 *o* 5 *e*
—— Fees in the House of Commons, 8 *o* 11 *c*
—— 400th Anniversary of their Destruction by Fire, 17 *o* 9 *c*—4 *d* 7 *a*
—— New Members, 7 *o* 10 *b*—10 *o* 8 *a*—21 *n* 8 *b*—28 *n* 7 *c*
—— Tramway and Railway Bill, 8 *d* 4 *d*
—— Writ, 31 *o* 7 *c*
—— Orphans, 14 *o* 5 *c*
—— Out of the Session, 17 *o* 7 *a*—20 *o* 6 *b*—22 *o* 7 *c*—23 *o* 5 *a*—24 *o* 7 *c*—27 *o* 5 *c*—28 *o* 7 *d*—29 *o* 6 *a*—30 *o* 5 *d*—31 *o* 10 *a*—2 *n* 7 *c*—3 *n* 8 *a*—10 *n* 12 *a*—11 *n* 7 *d*—12 *n* 10 *d*—13 *n* 5 *c*—19 *n* 7 *a*—20 *n* 10 *b*—21 *n* 7 *a*—23 *n* 7 *c*—27 *n* 7 *d*—28 *n* 7 *d*—2 *d* 12 *a*—5 *d* 5 *f*—15 *d* 8 *b*—22 *d* 7 *b*
—— Extraordinary Sentence, 14 *n* 5 *d*
—— belonged the Prayer Book in 1662, 30 *d* 8 *c*
—— Private Bills in, 1 *d* 6 *d*—5 *d* 7 *f*—16 *d* 7 *d*
—— Proclamation on Proroguing, 21 *o* 6 *a*
—— Prorogation, Proclamation, 14 *d* 7 *f*
—— Standing Orders of the House of Lords on Private Bills, 5 *o* 4 *f*
—— for the New Session, 19 *o* 6 *b*
—— Statistics of the Session, 19 *o* 6 *d*
—— and Convocation in 1661, Notes about, 12 *n* 10 *f*—14 *n* 6 *f*
Partnerships Dissolved, 3 *o* 6 *c*—7 *o* 10 *b*—10 *o* 8 *a*—14 *o* 6 *f*—17 *o* 7 *c*—21 *o* 6 *a*—24 *o* 5 *f*—28 *o* 5 *b*—31 *o* 7 *c*—4 *n* 7 *c*—7 *n* 8 *d*—11 *n* 8 *b*—14 *n* 8 *d*—18 *n* 8 *b*—21 *n* 8 *b*—25 *n* 8 *b*—28 *n* 7 *c*—2 *d* 8 *a*—5 *d* 8 *c*—9 *d* 8 *a*—12 *d* 6 *c*—16 *d* 8 *c*—19 *d* 8 *b*—23 *d* 8 *c*—26 *d* 6 *a*—30 *d* 8 *c*
Patent Laws, Deputation to Government about, 14 *d* 10 *c*—15 *d* 6 *f*
Patriarch of Antioch, "Notes" of the True, 14 *o* 11 *f*—16 *o* 9 *e*—17 *o* 5 *f*,
Pattens, Revival of Recommended, 21 *d* 8 *b*

Patriotic Indignation—English Gold Refused in Prussia, 12 *o* 4 *f*
Patti (Mdlle. Carlotta) on her Refusal to Sing at a Concert at Birmingham, 16 *d* 6 *f*
Pau, Weather in, 6 *n* 11 *f*
Pauper Children, Boarding Out, 3 *n* 7 *f*—4 *n* 6 *b*—5 *n* 6 *d*—5 *n* 7 *f*—6 *n* 5 *d*—7 *n* 7 *e*—9 *n* 10 *f*—10 *n* 10 *f*—3 *d* 7 *e*—7 *d* 8 *c*—9 *d* 7 *b*
—— Deputation to Government about, 28 *n* 6 *d*
—— Schools, *see* EDUCATION
—— Interments at Liverpool, 31 *d* 5 *e*
—— Lunatics in Scotland, 12 *d* 12 *b*
Peppesium, Decrease of, 8 *o* 3 *d*
—— see Metropolitan, 3 *n* 7 *e*
—— Monthly Return in England, 24 *n* 4 *f*—19 *d* 9 *e*—26 *d* 8 *f*
Pencils for the Million, 19 *o* 11 *e*
Peasant Farming, 3 *n* 5 *a*—5 *n* 10 *a*—10 *n* 4 *d*
Pedlars, Certificates, Return of Stamps from, 8 *o* 4 *f*
Peek (Francis) on Compulsory Attendance at Schools, 5 *n* 2 *f*
—— (Sir H.) and the Attorney-General at Blenheim, 27 *n* 2 *f*
Peel (Arthur Wellesley) at Warwick, 12 *n* 10 *d*
Peninsular and Oriental Company, 17 *n* 10 *d*—19 *n* 6 *a*—19 *n* 11 *c*—5 *d* 7 *e*—8 *d* 6 *d*—9 *d* 12 *a*
Pennell (H. C.) on the Oyster Fisheries, 18 *n* 6 *d*
Pensions, Retirement of Fathers of Families, 7 *o* 3 *d*
Pepper, State of Trade in, 14 *o* 6 *b*—16 *o* 4 *f*—24 *o* 6 *d*—28 *n* 6 *b*—29 *o* 3 *d*—31 *o* 6 *b*—4 *n* 6 *d*—11 *n* 6 *b*—14 *n* 6 *b*—20 *n* 6 *b*—21 *n* 6 *d*—25 *n* 6 *b*—27 *n* 6 *b*—28 *n* 6 *b*—3 *d* 6 *c*—5 *d* 7 *b*—9 *d* 6 *c*—16 *d* 7 *b*—19 *d* 6 *d*—23 *d* 6 *b*
Percy (Lord Henry) on the Chelsea Waterworks, 11 *d* 8 *c*
Perils of the Sea, *see* SHIPPING
Permanent Pasture, Notes about, 31 *o* 7 *d*—8 *n* 5 *c*
Perry (Rev. T. W.) on Parliament and the Prayer Book in 1662, 30 *d* 3 *e*
Persia—Change in the Habits and Dress, 29 *d* 6 *c*
Personal Luggage, 5 *n* 3 *e*
Peru—Committal of Three Military Men for Murdering President Balta, 14 *n* 5 *d*
—— Extraordinary Sentence, 14 *n* 5 *d*
—— Nitrate of Soda Exportation Law Repealed, 14 *n* 6 *d*
—— Reception of the President, 31 *d* 10 *f*
—— Re-Entry of the Jesuit Bill Rejected, 14 *n* 6 *d*
—— Ship News, 14 *n* 5 *d*
—— Suppression of the Insurrection, 24 *d* 5 *d*
—— Young Lady Applies to Study for a Legal Degree, 14 *n* 5 *d*
—— War News, 30 *d* 5 *b*
Peruvian Bonds, Notes about, 15 *d* 7 *b*
Peterborough (Bp. of) Gospel of Science, 1 *d* 5 *e*
—— and Mr. Gladstone's Bishops, 16 *d* 9 *c*
Petre (Henry) on the Vatican Decrees, 17 *n* 7 *c*—19 *n* 10 *c*—25 *n* 5 *f*—25 *n* 9 *b*—2 *d* 10 *c*—10 *d* 10 *d*
Petrel, on Import Returns, 12 *d* 7 *b*
—— Notes on the Non-Explosiveness of, 10 *d* 10 *d*
—— Offices of the Sisters of Philston Wharf about, 5 *n* 6 *b*
Petroleum Refined Oil, State of Trade in, 11 *n* 6 *b*
—— Seizure of, at Hampstead, 29 *o* 5 *f*
—— Springs in Germany, 14 *n* 6 *b*
Phantasmagoria, 23 *n* 11 *f*
Phillips (Abel) on Somersetshire Labourers, 31 *o* 11 *d*
—— (Edwin) on Accidents to Railway Servants, 8 *o* 6 *c*—9 *o* 4 *d*—10 *o* 10 *f*—24 *o* 5 *f*
Phipson (R. M.) on Small Holdings, 9 *n* 8 *a*
Photographic Society of Great Britain, 31 *o* 7 *f*
Phylloxera in Switzerland, 6 *o* 3 *d*
—— in the Vineyards, 24 *n* 10 *c*
Picked up at Sea, 16 *n* 10 *f*—20 *n* 8 *f*
Pike, Monster Caught in Ripley Lake, 24 *o* 5 *f*
Plagues and Typhus, 1 *d* 5 *f*
Plain Cooke—from the *Saturday Review*, 23 *d* 10 *d*
Plant (T. L.) on Rainfall, 28 *n* 10 *b*
Pleas for the Wild Fowl, 23 *d* 6 *b*
Plimsoll (Samuel) on the *La Plata*, 21 *n* 7 *f*
Plough Court Ragged School, Appeal for, 12 *d* 6 *d*
Poaching, Fatal Affray, 26 *o* 7 *e*
—— at Croydon, 29 *n* 5 *e*
Poets' Descriptions of Nature, 8 *o* 6 *d*
Pointer (G. H.) on the Drainage of Winchester, 12 *n* 7 *d*
Poisoning of Four Children, Attempted, and of Himself by the Father at Cambridge, 9 *d* 11 *e*—5 *n* 5 *a*
—— at Rumford, 2 *n* 10 *e*
—— Wholesale, at the West of England Arsenic Works, 7 *d* 9 *f*
POLICE
—— Abbott, James, and James Hollings, for Cruelty to a Horse, 30 *o* 6 *c*
—— Wm., for Assault, 29 *o* 6 *c*
—— for Railway Offence, 24 *o* 11 *d*
—— Abraham, James, for Stealing, 28 *o* 12 *f*
—— Acton Puttpe, 26 *n* 11 *f*
—— Adams, Wm., for Drunkenness, 23 *o* 8 *f*
—— Addison, Anthony and Catherine, for Manslaughter, 9 *d* 6 *f*
—— Adulteration of Milk Cases, 23 *o* 7 *f*—24 *o* 11 *d*—7 *n* 12 *d*—21 *d* 10 *f*—23 *n* 11 *e*—28 *n* 11 *e*—7 *d* 11 *e*
—— Aldridge, Thos., for Stealing, 29 *o* 11 *b*
—— Allies, Alfred, for Assault, 29 *o* 11 *b*
—— Alstot, John, for Not Joining his Ship, 2 *n* 10 *e*
—— Anderson, Alfred Talbot, for Refusing his Address, 17 *n* 12 *a*
—— John, for Mutiny, 31 *o* 11 *d*—6 *n* 12 *a*
—— Appleby, Wm., for Assaulting his Child, 13 *n* 9 *e*
—— Articled Clerks, Question about, 17 *o* 11 *e*
—— Ashley, Louisa Eliz., for Infanticide, 15 *d* 10 *e*—22 *d* 9 *e*
—— Aspinall, Joseph, and others, for Fraud, 9 *o* 10 *b*—15 *o* 11 *d*—17 *o* 12 *d*—22 *o* 12 *d*—3 *n* 9 *a*—4 *n* 12 *a*—7 *n* 10 *a*—8 *n* 9 *a*—11 *n* 5 *d*—16 *n* 11 *e*—20 *n* 11 *b*—21 *n* 10 *e*—22 *n* 12 *e*—5 *d* 10 *e*—9 *d* 10 *a*
—— Assant, Arthur, for Non-payment of Carriage Duty, 17 *d* 12 *a*
—— Atkinson, James, and Sophia Hutton, Stealing, 3 *o* 12 *b*

Miscellaneous Civil Services, 9 o 9 f
Miscellaneous Estate, Sale of, 28 n 7 f
Misplaced Energy, 14 n 6 b
Mission House for Young Englishwomen in Paris, Anniversary Meeting of, 25 d 3 a
Missionary Life in India, 6 n 4 d
—— Work, Steam Launch Presented for, 19 o 10 d
Mitchell (Major Gen.) on the Migration of the Irish Clergy, 13 o 6 f—20 o 8 e
—— (T.) on Farm Labourers' Wages, 16 o 8 f—17 o 5 f
—— (John) Returns to New York, 2 o 8 e
Modern Houses, 21 d 6 c
—— Pilgrims, 26 o 11 f
—— Stage, License of, 28 n 8 e
Moltke (Field Marshal) on Registers of Births, Deaths &c., 14 n 5 b
—— (Count) on War, 20 o 8 a
Moncrieffe (Sir T.) on the Dudley Jewels, 25 d 5 c
Monday "Popular Concerts," see Tuesdays
Money of Various Nations, 2 d 4 f
MONEY MARKET
—— Alabama and Chattanooga Railway Bonds, 12 n 6 b
—— American Market, 21 o 6 c—26 n 6 a
—— Railways, 16 d 4 a—17 d 7 b
—— Amsterdam City Loan, 7 o 6 a
—— Argentine Affairs, 20 n 6 b
—— Loan, 22 n 6 a
—— Australian, 4 n 6 a
—— Approximate Value of Gold Exports from, 28 d 8 a
—— Austrian Market, 21 o 6—4 n 6 c—10 n 7 a
—— Bank Note Issue, 19 d 6 a
—— Rate of Discount, Rise of, 1 d 6 a
—— Banking and Bullion Reserves, 29 d 7 b
—— Bar Silver, 2 o 6 b—6 o 4 a—10 o 6 a—14 o 6 a—18 o 4 a—29 o 4 a—21 o 6 b—22 o 6 a—24 o 6 a—28 o 6 a—5 n 6 a—7 n 6 a—18 n 6 a—19 n 6 a—25 n 6 a—9 d 6 a—12 d 7 a—17 d 7 a—22 d 6 a—23 d 7 a
—— Berlin Market, 17 o 6 b
—— Bills on India, Tenders for, 8 o 7 a—22 o 6 b—5 n 6 a—19 n 6 a—3 d 6 b—11 d 6 a
—— Bolivian Loan, 15 d 7 b—18 d 4 a—23 d 6 a—24 d 6 a—25 d 4 a—29 d 5 d
—— Buenaventura and Cauca Valley Railway Bonds, 18 n 6 a
—— Cheapness of Money, 17 o 6 b
—— City of Montreal Loan, 17 o 6 b
—— Cleveland, Columbus, &c. Railway Bonds, 7 n 6 a—12 n 6 a
—— Columbia Bonds, 27 o 6—1 d—29 n 6 d—18 d 4 a
—— Culiacan, Chicago and Indiana Bonds, 1 o 4 a—15 o 6 b—28 o 6 a—11 n 6 a—19 d 6 a
—— Corn Market, 24 o 6 a—3 o 5 a—5 n 6 a—6 n 6 a—12 n 7 c—14 n 6 a—17 n 6 a—21 n 6 a—24 n 7 a—28 n 6 a—5 d 6 a—8 d 6 a—12 d 7 c—19 d 6 a—25 d 4 a
—— Costa Rica Bonds, 8 n 4 c—19 d 6 a
—— Currency Question, 22 d 6 a
—— Discount Market, 28 n 6 a
—— Dollars, 5 d 7 a
Money Market (*continued*)
—— Dutch Coinage by Private Firms Stayed, 25 n 6 b
—— Erie Railway Bonds, 26 n 6 a
—— Exchanges, 7 n 6 a—14 n 6 a
—— Foreign Exchanges, 21 n 6 a—28 d 7 a
—— Loans, Investments in, 31 d 6 b
—— Market, 6 o 4 a—31 d 6 a
—— Freight Market, 3 o 6 a
—— French Coinage, 12 d 7 c
—— German Government and Demonetized Silver, 15 o 6 a—29 o 7 a
—— Currency Laws, 19 o 7 a—22 o 7 b—12 d 7 c
—— Gold Taken to the Bank, 5 o 6 a—6 o 4 a—8 o 7 a—9 n 5 a—10 o 6 b—12 n 6 a—13 o 6 a—14 o 6 a—16 o 4 a—22 o 6 a—24 o 6 a—26 o 7 a—27 n 6 a—5 n 6 a—4 n 6 d—5 d 6 a—5 d 7 a—16 d 7 a—17 d 7 a—18 d 4 a—22 d 6 a—23 d 7 a—25 d 4 a—29 d 5 a—31 d 6 a
—— Great Eastern Stock, 28 o 6 a
—— Honduras Bonds, 24 o 6 a
—— Hungarian Bonds, 3 o 6 a—5 o 6 a—12 o 6 a—13 o 6 a
—— Import of Gold, 6 o 4 a—7 o 6 a—19 d 6 a—18 n 6 a—15 n 6 a—16 o 4 a—21 o 7 a—29 o 4 a—21 o 6 b—22 o 6 a—23 o 4 a—24 o 6 a—27 o 4 a—28 o 6 a—26 n 7 a—27 o 6 a—3 n 4 a—4 n 6 a—5 n 6 a—7 n 6 a—9 n 6 a—10 n 7 a—15 n 6 a—12 n 6 a—14 n 6 a—16 n 6 d—17 n 6 a—18 n 6 a—19 n 6 a—23 n 6 a—26 n 6 a—27 n 6 a—30 n 6 a—1 d 6 a—2 d 6 a—3 d 6 a—5 d 7 a—8 d 6 a—9 d 6 a—12 d 7 a—14 d 7 a—15 d 7 a—17 d 7 a—21 d 7 a—22 d 6 a—23 d 6 a—28 d 7 a—24 d 6 a—29 d 6 a—30 d 7 a—31 d 6 a
—— Indian Affairs, 27 n 6 a
—— Railway Stock, 6 n 6 a—7 n 6 b—10 n 7 c
—— Italian Rentes, 2 d 6 b
—— Levis and Kennebec Railway Debentures, 12 o 6 a
—— Lima News, 9 d 6 b
—— Little Rock Bridge Bonds, 21 d 6 a
—— Manchester Market, 3 o 6 a—21 o 6 b—28 o 6 a—31 o 6 a—4 n 6 a—11 n 6 a—14 n 6 a—18 n 6 a—21 n 6 a—25 n 6 a—28 n 6 a—9 d 6 b—12 d 7 a—19 d 6 a—30 d 6 a
—— Mexican Dollars, 2 o 6 a—12 d 6 a
—— Bonds, 15 o 6 b—16 o 4 b—31 d 6 a
—— Movements of Gold, 28 d 8 a
—— New South Wales Loan, 29 d 5 a
—— Pennsylvanian Railway Bonds, 14 d 7 a
—— Peruvian Securities, 14 d 10 a—15 d 7 a—13 d 6 d—21 d 7 a—22 n 6 a—25 d 6 a
—— Prussia and its Gold Importation, 25 n 6 a
—— Railway Shares, 6 o 4 a
—— Rates of Money in the Principal Foreign Markets, 2 o 6 a—9 o 5 b—23 o 4 a—30 o 4 b—6 n 6 b—8 n 4 a—21 n 6 b—27 n 6 b—4 d 6 b—11 d 7 b—18 d 4 b—25 d 4 a
—— Return of Paid Clearing, the Largest Amount on Record, 2 o 6 b
—— Russian Bonds, 5 o 6 a—21 n 6 b—26 n 6 a—3 d 6 b
—— Santo Domingo Loan, 20 o 4 b
—— Shipments of Gold to Egypt, 22 n 6 a
—— Singular Position of, 23 n 6 a

Police *(continued)*.
—— Champ, Henry, for Embezzlement, 19 *d*
—— Chapman, James, for Extortion, 19 *a* 11 *e*
—— Wm., for Libel, 21 *d* 12 *a*
—— Chatfield, John, for Wife Murder, 13 *c* 5 *e*
—— Chauvin, Arthur, for Living by Dishonesty, 11 *d* 12 *a*
—— Chatham, Annie, for Fraud, 31 *a* 11 *d*—7 *a* 11 *e*—14 *a* 11 *f*
—— Cherry, Wm. Thos., for Attempted Murder, 24 *a* 11 *b*—2 *d* 11
—— Childs, Wm., for Dog Stealing, 10 *a* 12 *d*
—— Chillingworth, Francis, for Wife Assault, 28 *a* 11 *d*
—— Chimneys on Fire, Summonses for, 2 *a* 11 *f*
—— Choppin, Henry, and others, for Stealing, 5 *d* 12 *a*
—— Clark, Edward, for Furious Driving, 30 *b*
—— John, and others, for Robberies from Vehicles, 30 *a* 11 *d*
—— Matthew E., for Assault, 8 *d* 12 *f*
—— Clarke, Richard, for Felony, 2 *a* 11 *f*
—— Clayton, John, for Adulteration, 6 *a* 10 *e*
—— Cleverley, Wm., for Assault, 7 *a* 11 *e*—14 *a* 11 *e*
—— Clifford, Michael, for Assault, 28 *a* 11 *f*
—— Cligby, Geo. Robert, for Embezzlement, 27
—— Coal, Summons for Selling Inferior, 23 *a*
—— Coate, Richard, for Murder, 15 *c* 6 *e*
—— Cohen, Solomon, for Unlawful Detention, 21 *d* 12 *a*
—— Cole, Wm., for Working a Horse with Glanders, 27 *a* 11 *d*
—— Coleman, William Henry, for Stealing, 5 *a* 12 *a*
—— Collins, Henry, for Issuing his Employ, 10 *d* 11 *e*
—— Michael, for Assault, 24 *a* 11 *d*
—— Collis, James, for Assaulting a Woman, 8 *d* 11 *f*
—— Commercial Gas Light and Coke Company, for Not Supplying Gas, 25 *d* 9 *b*
—— Condliffe, James, for Murder, 13 *a* 6 *d*
—— Connelly, Joseph, for Stealing, 26 *a* 12 *b*
—— Connor, Timothy, for Stabbing, 19 *a* 11 *d*
—— Constable, —, and his Captain, for Manslaughter, on Ship Board, 2 *a* 11 *f*
—— Cook, John, for Wife Assault, 19 *a* 11 *f*
—— Cooke, T. W. G., for Railway Offence, 22 *b*
—— Cooper, Arthur, for Bankruptcy Offence, —
—— Curtain, —, for Felony, 22 *d* 11 *e*
—— Henry, for Fraud, 27 *d* 11 *e*
—— Walter, for Stealing, 25 *d* 9 *b*
—— and Lennon, for Burglary, 18 *a* 11 *e*
—— Copeland, Frederick, for Embezzlement, 31 *d* 11 *e*
—— Copper, Charles, for Adulterating Milk, 11 *a* 12 *d*
—— Coppinger, Geo. D., for Railway Offence, 29 *b* 11 *a*—3 *d* 12 *a*
—— Corporation, Town, for Neglecting the Barge, 28 *b* 11 *f*
Police *(continued)*.
—— Cornelius and Bichel, for Assault, 11 *d* 12 *a*
—— Cornford, Rev. A., for Chastising a School Boy, 15 *b* 7 *d*
—— Costermongers, Summonses Against, 1 *d*
—— Conteau, George, for Removing his Goods to Avoid a Distress, 20 *d* 11 *e*
—— Cowles, Arthur, for Forgery, &c., 18 *d* 11 *e*
—— Cox, T. P., for Drunkenness, 22 *d* 11 *d*
—— Creswell, James, for Attempted Murder, 20 *b* 9 *e*—28 *a* 11 *d*
—— Crehn, Bridget, for Adulterating Milk, 26 *d* 10 *d*
—— Cross, Maria, for Stealing, 18 *d* 11 *f*
—— Crouch, Thomas, for Burglary, 22 *a* 11 *f*
—— Crystal Palace District Gas Company, for Sewage Offences, 27 *a* 11 *f*
—— Cuthbert, James, for Stealing, 3 *a* —
—— Curtis, Charlotte and William, for Assault, 16 *a* 12 *b*
—— Dace, Henry, for Wounding, 19 *d* 12 *d*
—— Dalling, J. A., for Assault, &c., 11 *d* 12 *a*
—— Daly, Rose, and Anthony Staveley, for Keeping Fireworks in Stock, 18 *a* 11 *d*
—— Davis, Abraham, for Arson, 20 *a* 11 *d*
—— Henry, for Begging, 16 *d* 12 *a*
—— Francis, for Fireworks Act Offence, —
—— John, for Adulteration, 4 *a* 11 *e*
—— William, and Charles Kingsbury, for Drunkenness, 28 *a* 11 *d*
—— Day, Edward, for Keeping a Large Stock of Petroleum Without Licence, 29 *a* 9 *b*
—— John, for Selling Indecent Books, 8 *d* 12 *a*
—— Dead Body, Order for the Burial of a Husband, Advice about, —
—— Deck, Richard, for Assault, 4 *a* 11 *d*
—— De la Rue, Mrs., for Infringing the Photographic Copyright, 1 *a* 9 *c*
—— Denham, Eliza, for Attempting to Drown herself and her Child, 5 *a* 12 *d*
—— Devereux, Thos., for Indecent Assault, 31
—— Diamond Ring, Inquiry about, 22 *a*
—— Dodd, Alfred, for Pawnbroker's Assistant, Award to, 28 *a*
—— Dodsden and Hewitt, for Damage, 22 *d* 11 *c*
—— Donoghue, Thos., for Drunkenness, 22 *d* 11 *c*
—— Dorman, Eliza, for Stealing, 28 *a* 11 *e*—31 *a* 11 *e*
—— John, for Not Sending his Children to School, 10 *d*
—— for Stabbing, and Wm. Furze, for Attempted Rescue, 28 *a*
—— Michael, for Attempted Murder, 5 *a* 12 *b*
—— Dorr, Thos., for Stabbing, 28 *a*
—— Doughney, John, for Begging, 25 *d*
—— Downer, Thos., for Adulteration, 8 *a*
—— Driscoll, Jeremiah, for Assault, 2 *d* 12

Police *(continued)*.
Duffin, Robert, for Being a Lunatic at Large. 10 *n* 11 *e*
Duffins and Gorman, for Assault, 1 *o* 9 *d*
—— Duke, James, for Assault, 9 *n* 11 *f*
—— Dunton, Mary Ann, for Stealing, 5 *n* 12 *a*
—— Dutton, Thos., for Biting a Man's Finger, 17 *n* 10 *d*
—— Dyke, Wm. Jos., for Using a Catapult, 30 *n* 11 *e*
—— Eagles, Charles, for Refusing a Fare, 5 *o* 12 *a*
—— Easton, Arthur, for Wife Assault, 18 *n* 11 *d*
—— Easton, Jonathany and George Nash, for Cruelty to a Horse, 15 *o* 11 *e*
—— Eborne, Thomas, for Fraud, 5 *n* 12 *a*
—— Edwards and Locke, for Murder, 24 *n* 11 *a*
—— Elliott, Granville, for Presenting a Pistol at Man, 7 *o* 12 *d*
—— Ellmane Angelo, for Libel, 20 *n* 11 *d*—1 *d* 11 *c*
—— England, Philip Newbery, for Threats, 5 *n* 12 *a*
—— Ethewgio, Alfred, for Extorting Money, 28 *d* 12 *a*
—— Eupion Gas and Fuel Company, for Fraud, *see* ASPINALL, &c.
—— Eustace and Mulberry, for Stealing, 2 *n* 11 *f*
—— Evans, James, for Reckless Driving, 31 *d*
—— Farrell, Robert, for Robbery, 27 *n* 11 *e*
—— Fearnley ——, for Advice, 24 *d* 12 *b*
—— Feagus, John Wm., for Drunkenness, 17 *n* 12 *a*
—— Fidock, Geo., for Not Sending his Children to School, 2 *n* 11 *f*
—— Field, Edw. Henry, for Manslaughter, 30 *d* 6 *d*
—— Fielder, Henry, for Adulteration, 14 *d* 10 *f*
—— Fincham, John, for Wife Assault, 26 *o* 12 *c*
—— Finn and Aird, for Assault, 22 *d* 11 *d*
—— Fireworks, Case of Letting off in the Streets, 7 *n* 11 *e*
—— Fisher, Ann, for Fortune Telling, 1 *d* 11 *f*
—— Charles, for Assault, 27 *o* 9 *d*
—— Edw., for Felony, 7 *d* 11 *f*
—— Eugene, for Trade Mark Offence, 19 *o* 12 *b*—28 *n* 11 *f*
—— Thomas, for Infringing the Coal Mine Act, 20 *n* 5 *c*
—— Fitzpatrick, Margaret, for Assaulting her Son, 26 *o* 12 *c*
—— Fitzpatrick, Ellen, for Drunkenness, 23 *n* 11 *e*
—— Five Seamen for Mutiny, 30 *n* 11 *d*
—— Flack, James, for Burglary, 5 *n* 12 *a*
—— Fletcher and Rutley, for Assault, 6 *o* 10 *b*
—— Flexman, James, for Keeping Petroleum, 17 *o* 11 *e*
—— Ford, W. M., for Assaulting his Cook, 28 *n* 11 *e*
—— Foster, Henry, for Selling Fireworks to a Child, 16 *n* 11 *d*
—— Geo. Thos., for Railway Offence, 22 *d* 11 *d*
—— Fox, Benj., and others, for Drunkenness, 30 *n* 11 *d*

Police *(continued)*.
—— Fox, Chas., for Assault, 19 *n* 11 *e*—10 *o* 11 *d*
—— Thos., and Wm. Toze, for Railway Offence, 12 *a* 11 *e*
—— France, Henry Thos., for Disorderly Conduct, 27 *o* 9 *d*
—— Franklin, John, for Fraud, 23 *d* 11 *f*
—— Freet, Thomas, for Fraud, 2 *o* 12 *b*
—— French, Geo., for Wilful Damage, 22 *o* 11 *f*
—— Frezza, Teresa and Antonio, for Begging, 26 *n* 11 *e*
—— Fryer, Walter, for Misbehaviour, 2 *o* 12 *c*
—— Fuelling, Edw., for Refusing to Construct a Drain, 12 *d* 11 *f*
—— Fuller, Fred., for Not Sending his Boy to School, 2 *o* 12 *c*
—— Galliard, Daniel, and others, for Gambling, 23 *n* 11 *e*
—— Gallo, Baron de, for Detaining Books of a Company, 18 *d* 9 *b*
—— Gamamage, Augusta, for Suspected Manslaughter, 14 *o* 12 *b*—21 *o* 11 *e*
—— Garrard, W., and another Boy, for Throwing Stones, 5 *o* 12 *a*
—— Garrett, John, for Forgery, &c., 18 *d* 9 *b*—21 *d* 12 *a*
—— Gaukler, A. M., for Fraud, 19 *n* 11 *d*
—— Gauter, Gustaf, for Murder, 8 *o* 5 *f*
—— Gibbs, Robert, for Stabbing, 9 *d* 11 *f*
—— Gill, Frederick, for Embezzlement, 3 *o* 12 *b*
—— Wm., for Drunkenness, 5 *d* 11 *e*
—— Gillam, William, and Son, for Assault, 21 *o* 11 *e*
—— Gilson, Henry, for Assault, 2 *o* 9 *c*—9 *n* 11 *e*
—— Glazebrook, Henry, for Assault, 3 *n* 9 *e*
—— Gleman, Geo., for Stealing, 15 *o* 11 *e*
—— Glenister, Geo. and Fred., for Discharging a "Catapult," 25 *n* 11 *e*
—— Glover, Wm., and Thos. Pierce for Adulteration, 14 *o* 12 *a*
—— Golding, Fred., for Non-Payment of Cab Fare, 31 *o* 11 *e*
—— Goodhew, Thos., for Drunkenness, 4 *n* 11 *e*
—— Goodsall, Wm., for Arson, 4 *n* 11 *e*
—— Gore, Ann, for Concealment of Birth, 26 *o* 12 *b*
—— Grant, Wm. Chas., for Embezzlement, 14 *o* 12 *a*
—— Green, Edward, for Licensing Act Offence, 30 *n* 11 *e*
—— John, and others, for Burglary, 10 *o* 11 *e*
—— Thos., for Burglary, 27 *n* 11 *f*—4 *d* 11 *f*
—— for Receiving Stolen Property, 2 *n* 11 *f*
—— Greene, Henry, for Brutally Assaulting his Mother, 8 *n* 12 *b*
—— Gregg, Mary, for Drunkenness, 21 *o* 11 *d*
—— Groombridge, Wm. Lipscombe de, for a Summons Against his Wife for Assault, 1 *o* 5 *c*—7 *o* 12 *c*
—— Guiver, ——, for Permission to Prosecute the *Illustrated London News* for Libel, 9 *n* 11 *e*
—— Gullin, Wm., for Assault, &c., 18 *o* 12 *a*
—— Gunning, Geo., for Embezzlement, 20 *o* 9 *e*
—— Hall, Charles, for Not Supporting his Child, 3 *o* 12 *c*
—— Wm., for Fraud, 4 *d* 11 *f*

Police (continued).

—— Hammond, George, for Personation, 7 o 12 c
—— Geo. Horne, for Conspiracy, 4 n 11 f
—— William, for Non-Vaccination of his Child, 21 n 10 f
—— Handel, Francis, for Stealing, 1 o 9 d
—— Hands, Charles, for Dangerous Driving, 13 o 12 c
—— Hanks, Henry, for Throwing a Stone at a Train, 19 n 8 c
—— Hanson, Henry, for Adulteration of Milk, 9 d 11 f
—— Harbour, Henry, for Assaulting a Pupil, 21 n 9 f
—— Harper, Walter, for Stealing, 26 o 12 c—23 n 11 f
—— Harrington, James, for Defrauding the Railway, 7 d 11 f
—— Harris, Charles, for Attempted Suicide, 19 o 12 b
—— Edw., for Stabbing, 22 o 11 f—27 o 9 c
—— James, for Betting, 29 o 11 c
—— John Parsons, for Libel, 21 n 1 e
—— Harvey, John, for Uttering a False Check, 18 n 11 d
—— Hausing, William, for Permitting Drunkenness, 12 d 11 f
—— Hayes, Alfred and John, for Assault and Theft, 19 n 11 e
—— James, for Murder, 14 d 10 f—16 d 11 e
—— Hayter, Edward, for Embezzlement, 14 d 10 f
—— Hazelton, William, for Fraud, 8 o 12 b—16 o 10 a
—— Helps, Florence, for Wounding, 12 n 11 b
—— Hendry, Andrew, for Fraud, 1 o 9 d
—— Hennessy, Michael, for Refusing to Work, 28 n 11 f—1 d 11 f
—— Herbert, Dennis, for Assault, 30 o 9 b
—— Hicks, Mrs. Georgina, for Furious Driving, 22 o 11 f
—— Hill, James, for Throwing Stones, 7 n 11 f
—— Joseph, for Abuse, 3 n 9 e
—— Hinden, James, for Not Burying his Children, 3 o 12 c
—— Hiscox, Charles C., for Criminally Assaulting a Girl, 31 d 10 c
—— Hobbs, Charles, for Assault, 5 o 12 a
—— John, for Keeping Open After Hours, 31 o 11 d—7 n 11 e—9 n 11 f
—— Hogkinson, Wm., for Furious Driving, 5 o 12 a
—— Holdon, James, for Assault, 4 d 9 f
—— Holdsworth, Harry, for not having his Child Vaccinated, 25 d 9 c
—— Hood, Peter, for Manslaughter, 28 n 11 d
—— Hooker, Joseph, for Begging, 27 o 9 d
—— Horan, Henry Francis, for Fraud, 5 d 10 e
—— Horder, Henry Charles, for Vagrancy, 19 o 12 c
—— Horegan, Reuben, for Assault, 31 d 11 d
—— Hough, Charles, for Stealing, 12 d 11 d
—— Howard, Alfred, for Unlawfully Pledging, 19 n 11 d
—— Emily, for Begging, 18 d 9 b
—— John, for Torturing a Horse, 21 d 12 a
—— Hubland, Elizabeth, for Stealing, 9 n 11 e

Police (continued).

—— Hudson and Kearns, Non-payment of Notice Wages, 30 d 11 e
—— Hughes, John, for Purchasing Soldiers Clothes, 24 n 8 f
—— Humphries, John, for Assault, 8 d 12 a
—— Hunt, Wm. Henry Brooks, for Pawnbroker's Act Offence, 2 o 12 c
—— Hussey, John, for Assault, 6 d 11 f
—— Ireland, John, and Thos. Bryan, for Stealing, 28 o 11 f
—— Italian Lads, for Vagrancy, 23 o 9 f
—— Jackson, William, for Stealing, 18 n 9 d
—— Jacobs, Estlier, for Wounding, 6 o 12 b
—— Frederick, and another, for Fraud, 25 d 9 b
—— James, Alfred, for Stealing, 18 o 12 a
—— Davies, for Embezzlement, 5 d 12 a
—— Jeffries, Edw., for Wilful Damage, 16 o 11 e—7 d 11 e
—— Jenkins, A. Markwell, for Stealing, 12 n 9 e
—— Jennings, Alfred M., for Stealing, 30 o 11 e
—— Robert, for Reckless Driving, 17 n 12 a
—— Thos., for Ominous Offence, 15 o 12 c
—— William, for Assault, 15 o 11 f
—— Jones, Charles, for Stealing, 29 o 12 a
—— Cornelius, for Assault, 22 d 11 f
—— Harry, for Furious Driving, 5 o 12 b
—— John, for Leaving his Employ, 28 n 11 f
—— Joseph Ward, for Refractory Conduct, 31 o 11 e
—— Mary, for Allowing a Dog to Worry Sheep, 3 o 12 b
—— Thos., for Wife Assault, 14 o 12 a
—— William, for Conspiracy, 6 n 12 b
—— Jowett, Catherine, for Cruelty to Child, 16 o 10 a
—— Kepealy, Dr., for Libel, 2 o 12 b—5 o 12 a
—— Kevern, John, and William Brooks, for Attempted Murder, 7 o 12 b
—— Kew, Wm., for Wilful Damage, 16 d 11 e—24 d 11 a
—— Kiddiment, John, for Stealing, 15 d 10 e—22 d 11 e
—— Kimm, John, for Torturing a Horse, 15 o 11 e
—— King, Geo., for Smuggling, 12 o 11 e
—— Fanny, for Stealing, 28 d 10 a
—— John, for Forgery, 30 d 11 e
—— Kingston, Alfred, and Robert Wilson and Charles Keen, for Distributing Indecent Papers, 16 n 11 d
—— Kingwell, Fred., for Fraud, 21 o 11 d
—— Knight, Amelia, for Stabbing her Husband, 5 o 12 b
—— George, for Assault, 24 o 11 c
—— Joshua, and others, for Insubordination, 30 o 9 e
—— for Carrying a Gun without a Licence, 17 d 12 a
—— Knox, Alexander, and another, for Not Supporting their Mother, 24 d 12 a
—— Krauss, Charles, for Fraud, 6 n 11 b—1 d 11 f—8 d 11 f—31 n 11 f
—— Lacy, Thomas de, and his Wife, for Stealing, 19 o 12 a—26 o 12 b
—— Lake, Frederick, for Assault, 21 o 11

Police (*continued*).

—— Riley, Jeremiah, for Assault, 31 *a* 11 *d*
—— Roberts, Ann, for Assault, 20 *o* 9 *f*
—— Henry, for Not Sending his Children to School, 14 *n* 11 *f*
—— Robertson, Alex., for Stealing, 1 *d* 11 *f*
—— Mrs. Charlotte, for Protection Order, 16 *n* 11 *d*
—— Robinson, Caroline, for Attempted Suicide, 8 *d* 6 *e*
—— Henry William, for Abuse, 24 *o* 11 *c*
—— John, for Wife Assault, 15 *o* 11 *f*
—— Rogers, Henry, for Furious Driving, 17 *n* 7 *c*
—— Sam., and Robt. Roberts, for Stealing, 28 [illegible]
—— Rollinson, [illegible], for Refusing to Remove Rubbish, 27 *n* 11 *e*
—— Rosser, John, and others, for Unlawfully Carrying Gunpowder, 23 *o* 9 *e*—6 *n* 12 *a*
—— Rosen, Gustave, for Fraud, 20 *p* 9 *c*
—— Ross, Geo. Robt., for Infringing the Companies Act, 6 *o* 10 *b*
—— Rostron, Peter, for Throwing a Baby and Cradle into the Street, 5 *d* 9 *e*
—— Rothschild, Emmanuel and Levy, for Smuggling, 19 *o* 12 *a*
—— Rouse, James, for Assault, 8 *d* 11 *f*
—— Rowland, Daniel, for Assault, 3 *n* 9 *e*
—— Royle, John, for Arson, 3 *o* 12 *b*
—— Russell, James, and others, for Stealing, 12 *d* 11 *f*
—— Thos., for Wife Assault, 27 *o* 9 *e*—10 *n* [illegible]
—— Rust, Fred., and others, for Stealing, 8 *n* [illegible]
—— Rutherford, George, for an Undescribed Distraint, 8 *d* 11 *f*
—— Sanders, James, for Adulteration, 19 *o* 12 *c*
—— Scanlan, Edwd., for Stealing a Mare, 7 *n* 11 *e*
—— Scarlett, George, for Embezzlement, 9 *n* 11 *e*
—— Schnellen, Aarna, and others, for Stealing, [illegible]
—— School Board Summonses, 1 *o* 9 *c*—2 *o* 12 *b* & *c*—4 *o* 10 *c*—9 *o* 10 *c*—14 *o* 12 *b*—28 *o* 9 *f*—2 *n* 11 *f*—10 *n* 11 *f*—7 *d* 11 *f*—12 *d* 11 *f*—19 *d* 10 *f*
—— Scorey, George, for being Disorderly, 1 *o* 9 *d*
—— Seaman, for Not Obeying Orders, 13 *n* 9 *a*
—— Seaton, Edwin, for Wife Assault, 30 *n* 11 *e*
—— Segrue, James, for Stealing, 17 *d* 12 *a*
—— Sharp, Rev. C. C., for Selling at a Harvest Festival Beer Without a Licence, 5 *o* 10 *b*—5 [illegible]
—— Shaw, Robt., for Fireworks Offence, 18 *n* 9 *f*
—— Sheard, Charles, for Not Supplying the British Museum, 11 *n* 12 *a*
—— Shearing, H. S., for Embezzlement, 28 *n* 11 *e*
—— Sheen, John, for Attempted Theft, 30 *o* 9 *e*
—— Michael, for Wife Assault, 13 *o* 12 *a*
—— Shelly, John, for Stealing, 4 *d* 11 *f*—17 *d* 12 *a*
—— Mary, for Stealing, 9 *n* 11 *e*
—— Sheppard, Jabuz, for Illegal Distress, 6 *o* 10 *b*

Police (*continued*).

—— Sherwood, William, for Forgery, 8 *d* 11 *f*—15 *d* 10 *e*
—— Sietring, Ivan, for Assault in a Railway Carriage, 3 *d* 12 *b*
—— Simmonds, George, and another, for Stealing a Horse, &c., 27 *o* 9 *d*
—— Simon and Lewis, for Assault, 9 *o* 10 *c*
—— Singleton, Francis, for Violation of Duty, 5 *o* 12 *a*
—— Smith, Bartle, for Wounding, 19 *d* 10 *f*—25 *d* 9 *c*
—— Fred., for Stealing, 27 *n* 11 *e*
—— George, for having a Ferocious Dog at Large, 10 *a* 11 *e*
—— for Burglary, 17 *n* 12 *b*
—— for Stealing, 30 *o* 9 *e*
—— Geo. Henry, for Not Paying Wages, 18 *n* 11 *d*
—— James, for Assault, 9 *o* 10 *c*—23 *n* 11 *a*
—— for Assaulting his Wife, 30 *d* 11 *e*
—— Jas. Charles, for Embezzlement, 16 *d* 11 *e*—22 *d* 11 *a*
—— John, for Stealing, 19 *d* 10 *e*
—— and James Grimshaw, for Felony, 16 *n* 11 *d*
—— for Travelling Under a Railway Car, 21 *d* 8 *b*
—— Wm., and other Soldiers, for Assault, 10 *n* 11 *e*—18 *n* 11 *e*
—— Solomons, Moss, for Vagrancy, 26 *o* 12 *b*
—— Soper, Augusta, for Assault and Threats, 18 *d* 9 *c*
—— Sowden, James, for Pretended Desertion, 26 *o* 12 *c*
—— Spenceley, Alfred Martin, for Embezzlement, 3 *o* 12 *c*
—— Spencer, James, for Embezzlement, 9 *o* 12 *b*
—— Spiller, Daniel, for Wife Assault, 9 *n* 11 *f*
—— Squires, Wm., for Stealing, 9 *n* 11 *e*
—— Stapleton and Robinson, for Assault, 2 *o* 12 *c*
—— Stenson, Mary, for Not Supporting her Children, 26 *o* 8 *a*
—— Stephens, John, for Assault, 3 *n* 12 *c*
—— Thos., for Detaining a Sewing Machine, 16 *d* 11 *e*
—— Stone, Fanny, for Attempted Suicide, 26 *n* 11 *e*
—— Stokes, John, for Fraud, 7 *d* 11 *e*
—— Stokoe, Thomas Barett, for Passing as a Physician with only a Foreign Degree, 18 *n* 8 *a*
—— Storey, Richard, for Drunkenness, 17 *o* 11 *d*
—— Street, Charles, for Murder, 24 *n* 5 *c*
—— William, for Stealing, 8 *d* 11 *f*
—— Stride, Miss, Aid for, 22 *o* 11 *a*
—— Sullivan, Cornelius, for Assault, 27 *o* 9 *d*—29 *o* 11 *e*
—— David, for Assault, 25 *d* 9 *b*
—— Jeremiah, for Violation of Duty, 24 *d* 12 *b*
—— John, for Throwing a Woman Over a Bridge, 10 *n* 11 *d*
—— for Wilful Damage, 28 *o* 11 *e*
—— Mary, for Stabbing her Husband, 3 *n* 9 *e*

Police *(continued)*.
— Sullivan, Maurice, for Highway Robbery, 11 *n* 12 *b*
— Thos., and John Donovan, for Assault, 2 *d* 11 *e*
— William, for Stealing, 16 *o* 10 *e*
— Sunday Trading, Nineteen Bermondsey Tradesmen for, 13 *n* 9 *e*—26 *n* 11 *d*
— Sutton, John, and others, for Stealing, 28 *o* 11 *e*
— Swain, Charles, for Forgery, 11 *d* 12 *a*
— Swallow, Henry, for Stealing and Attempted Suicide, 29 *o* 11 *e*
— Swasey, John, for Parks Regulation Act Offence, 29 *d* 9 *d*
— Synott, Thos., for Stealing, 6 *o* 10 *b*
— Tabraham, William, for Drunkenness, &c., 29 *d* 9 *e*—31 *d* 11 *e*
— Tagney, Mary, for Wounding her Husband, 27 *o* 9 *d*—24 *n* 11 *c*—1 *d* 11 *f*
— Tanner, Rev. Charles, for Drunkenness, 2 *d* 11 *d*
— Joseph, for Fraud, 19 *n* 11 *e*
— Tapping, Wm., for Cruelty to a Horse, 5 *d* 11 *e*
— Taylor, Ellen, for Assault, &c., 2 *o* 12 *b*
— Robert, for Murder, 2 *d* 7 *f*
— Thames Embankment Cases, 29 *n* 11 *f*
— Thiers, Geo., for Wounding, 27 *o* 9 *d*
— Thompson, Jas. Wm., for Forgery, &c., 1 *o* 9 *c*—3 *o* 12 *c*
— Joseph, for Unlawful Detention, 25 *d* 9 *b*
— Hiram, for Firing a Pistol in Covent Garden Theatre, 17 *o* 11 *d*
— Thomson, an Engine Driver, for Drunkenness on Duty, 29 *o* 7 *e*
— Francis, for Injuring a Pledge, 16 *n* 11 *e*—19 *n* 11 *e*
— Thornley, Robert, and others, for Stealing, 21 *o* 11 *d*
— Thornman, James, and others, for Indecent Assault, 24 *d* 12 *a*
— Timmanus, Fred., for Stealing, 20 *n* 11 *e*
— Tithins, Wm., for Abduction, 20 *n* 10 *a*
— Timson, John, for Assault, 31 *o* 11 *d*
— Tortelani, Moriani, for Murder, 31 *d* 11 *d*
— Townsend, John, for Keeping Cows in an Unlicensed Place, 12 *d* 11 *f*
— Wm. Henry, for Neglecting his Crew, 30 *d* 11 *e*
— Trueman, Wm., and others, for Assault, 16 *o* 8 *e*
— Tulling, Robert, for Kicking his Wife, 25 *d* 9 *c*
— Turner, Charles, for Desertion, 21 *o* 11 *e*
— for Demanding more than his Fare, 31 *o* 11 *e*
— Joseph, for Stealing, 10 *d* 11 *d*
— Mrs., for School Board Offence—Cruel Case, 9 *n* 5 *d*
— Twiss, Edw. Travers, for Wife Assault, 28 *o* 11 *e*
— United Kingdom Assurance Corporation—Mrs. Reeves' Case, 8 *d* 11 *f*—10 *d* 11 *d*—12 *d* 11 *f*
— Vabe, Augustus, for Stealing, 20 *n* 11 *e*
— Vanderua, Thos., for Fraud, 17 *o* 12 *a*
Police *(continued)*.
— Vernon, James, and Auguste Knutz and Harris King, for Stealing, 5 *d* 10 *e*
— Vyse, Herbert, and Alfred Judd, for Fraud, 28 *o* 9 *c*—6 *n* 12 *b*
— Wadham, Henry, for Desertion and Assault, 25 *n* 11 *e*
— Wagner, Charles Henry, for Assaulting a Woman, 26 *o* 12 *c*
— Wain, John, for Refusing to Admit the Police, 8 *o* 12 *b*
— Walker, Francis, for Infanticide, 10 *n* 11 *d*
— Joseph, for Trespass, 5 *o* 12 *b*
— for Attempted Murder, 12 *o* 11 *d*
— Wallace, Grace, Case of, 9 *d* 11 *f*
— William, for Assault, 11 *d* 12 *a*
— Walter, Horatio, and Robert Smith, for Manslaughter, 7 *o* 12 *c*—14 *o* 12 *b*—21 *o* 11 *c*—4 *n* 11 *c*—11 *n* 12 *a*
— Ward, John, for Contagious Disease Offence, 7 *o* 12 *d*
— Ware, Thomas, and others, for Assault, &c., 24 *b* 11 *c*
— Waters, John, for Attempted Murder, 1 *d* 8 *f*
— Webb, Brown and Horlick, for Adulterating Butter, 12 *n* 11 *f*
— Edw., for Forcibly Ejecting & Maintaining Possession, 6 *o* 10 *c*—8 *o* 12 *b*
— Webster, Elizabeth, for Begging, 11 *e*
— Weil, Benjamin, for Unlawful Possession, 10 *d* 11 *d*—19 *d* 10 *e*
— Wells, Edw., for Forgery, 30 *n* 11 *d*
— Wenham, Edw., for Wife Assault, 21 *n* 10 *f*
— Wesley, Hannah, for Unlawful Possession, 14 *o* 12 *b*
— Whisstock, Albert Edward, for Embezzlement, 12 *n* 11 *d*
— White, Frank, for Adulteration, 25 *n* 11 *f*
— Worthy, for Disorderly Conduct, 4 *d* 11 *e*
— and Wyatt, for Cruelty to a Horse, 19 *d* 10 *e*
— Whitebrow, Wm., for Burglary, 19 *d* 10 *f*
— Wight, Knight & Co., for Trade Refuse, 25 *d* 9 *e*
— Wilcox, James, for Stealing, 14 *d* 10 *e*
— Wm. Simmons, for Assault, 17 *n* 12 *a*
— Williams, Bridget, for Assault, 6 *n* 12 *b*
— Charles, for Wounding, 19 *d* 10 *e*
— Franco, for Stabbing, 31 *o* 11 *d*
— George, for Burglary, 4 *d* 11 *e*
— John Hickman, for Disorderly Conduct, 24 *n* 11 *b*
— Mary, for Assault, &c., 30 *d* 11 *e*
— for Assistance, 30 *d* 11 *e*
— Wilson, George, and another, for Stealing, 25 *d* 9 *d*
— for Reckless Driving, 5 *n* 12 *a*
— Robert, for Assault, 4 *n* 11 *e*
— Wilton, David, for Bumping, 20 *n* 11 *e*
— Winn, Edward, and others, for Stealing, 30 *o* 9 *e*
— Withers, Robert, for Not Paying his Cab Fare, 1 *d* 11 *e*
— Wittey and Besford, for Burglary, 12 *n* 11 *e*
— Wolfhall, John, and another, for Stealing, 25 *d* 9 *d*

Railway Travelling for 1875, 28 d 6 e—31 d 6 f

Capunchuni y, Actions for, 22 o 6 f—29 o 7 d—2 n 6 f—21 n 11 f—19 d 7 c

—— Notes about, 7 o 6 c—24 o 6 e

—— Working Ones Passage by, 21 d 8 b

—— Workmen's Trains, Meeting of Trades Delegates to Consider, 5 n 10 d

Railways in the Colonies, 24 d 6 e

RAILWAYS:—

Adelaide and Murray River, 30 d 5 f

Arkansas Central, 5 d 6 a

—— Atlantic and Great Western, 28 o 6 d—23 n 6 f—18 n 11 f—23 d 7 d—29 d 5 a

—— Austrian, 28 n 5 e

—— Bahia and San Francisco, 9 o 5 f—16 o 4 e

—— Baltimore and Ohio, 21 o 6 b—14 n 6 c—17 d 7 a—15 d 7 a—15 d 7 b

—— Banbury and Cheltenham, 7 n 6 d

—— Berks and Hants Extension, 2 o 6 d

—— Bombay, Baroda, and Central India, 22 o 6 a—21 d 7 c

—— Bridport, 2 o 6 d

—— Bristol and Exeter, 23 o 4 f

—— Buenos Ayres, 24 o 6 b—16 n 6 b—28 n 6 f

—— Central Asian, 8 d 5 d

—— Uruguay, 2 d 6 d

—— Chart of Accounts, 15 o 6 d

—— City of Glasgow Union, 9 o 5 f

—— Cleveland, Columbus, Cincinnatti, &c. Railway, 11 n 6 a

—— Cornish Mineral, 19 o 6 e

—— Clifton Extension, 2 o 6 d

—— Colne Valley Light, 5 o 6 e

—— Danube and Black Sea, 23 d 7 d

—— Deeside, 24 o 6 b

—— Demerara, 16 o 4—22 o 6 c

—— Devon and Cornwall, 2 o 6 d

—— Dingwall and Skye, 3 n 4 e

—— Dunfermline and Queensferry, 2 n 6 e

—— East Argentine, 10 o 6 c—12 o 6 a—17 o 6 c

—— Gloucestershire, 8 o 6 c

—— Indian, 24 n 6 b

—— Norfolk Line, 8 o 6 c—11 o 6 d—21 o 6 e

—— Eastern Bengal, 23 n 6 c—24 n 7 c

—— of France, 16 n 4 e

—— Ely and Bury Light, 19 o 6 d

—— Erie, 28 o 6 b—2 n 5 e—19 o 6 d—24 d 6 a

—— Accountants Report on, 10 o 6 a

—— Action against the Directors, 22 o 6 d

—— Injunction against Dissolved, 8 d 8 d

—— Insolvent Portion of, 13 o 6 f

—— Art. Tyler's Reports on, 28 o 6 d—29 o 7 c—30 o 4 a

—— French, Receipts of, 14 d 8 e

—— Girvan and Portpatrick, 2 d 6 d

—— Grand Trunk of Canada, 12 o 6 a—16 n 6 c—17 n 6 c—30 n 6 f

—— Great Marlow, 5 o 6 c

—— Eastern, 5 o 6 d—20 o 6 a—13 n 4 f—28 d 7 a

—— North of Scotland, 5 o 6 d

—— Northern, 1 o 4 e—3 o 6 c—31 o 6 d

—— Preference Stock, 15 o 6 d—4 n 6 d

—— Indian Peninsular, 8 n 6 d—14 o 6 d

—— Railways (*continued*).

—— Great Western, 4 o 6 d

—— —— of Canada, 5 o 6 c—14 o 6 d—24 o 6 b

—— —— Robbery on, 16 n 5 d—4 d 7 c

—— Highland, 21 o 6 e—3 n 4 b

—— Honduras Inter-Oceanic, 20 o 4 e—3 n 4 e

—— Hungarian Ostbahn, Plot to Defraud, 23 d 5 c

—— Hyderabad, 10 o 5 e

—— Festivities on Opening, 3 n 8 e—11 n 10 d

—— Hythe and Sandgate, 8 o 7 e—10 o 6 d

—— Illinois Central, 21 n 6 f—23 d 7 d

—— Indian, 21 o 6 f—3 n 4 b—4 n 6 e—6 n 5 f

—— Notes about, 24 o 6 d—29 o 6 e—2 n 6 f—7 n 6 d—9 n 7 f—10 n 7 c—13 n 4 e

—— Stock, Notes about, 5 n 6 e

—— Iowa and Pacific, Progress of, 19 o 6 c

—— Kerbela to Bagdad, 16 n 5 b

—— Kilkenny Junction, 1 d 6 e

—— Lemberg-Czernowitz, 2 d 6 e—25 d 5 e—29 d 8 d—30 d 5 f

—— Leven and East of Fife, 2 o 6 e

—— Lima and Pisco, 14 o 6 a—17 o 6 b

—— London, Brighton and South Coast, 13 n 4 a

—— Beaconsfield and High Wycombe, 6 d 6 d

—— Tilbury and Southend, 9 o 6 e

—— Lyme Regis, 3 o 6 e

—— Madeira and Mamore, 30 o 4 a

—— Madras, 16 n 10 a—14 d 7 c—13 d 7 d

—— Manchester, Sheffield and Lincolnshire, 17 d 7 d

—— Block in, 19 d 7 e

—— Metropolitan, 27 o 6 d

—— Continuous Brakes to be Used for, 30 d

—— District, 17 d 7 a

—— Mexican, 14 n 6 e—30 d 7 d—31 d 8 d

—— Midland, 24 o 6 a—31 o 6 b—3 n 4 c—17 n 6 c—20 n 6 e—25 n 6 d—3 n 6 e—10 d 7 a

—— Bradford Preferential Shareholders, 27 o

—— Circular to Shareholders, 5 n 5 d

—— Gross Receipts for the Year, 22 n 6 f

—— Intention of Abolishing Second Class Carriages, 9 o 6 a—10 o 6 d

—— Meeting of the Several Companies to Ask a Postponement of the Abolition, 6 n 6 a

—— Meeting of Shareholders to Consider the New Movement, 11 n 6 d—12 n 6 e—18 n 7 a

—— Reply to the Meeting of the Companies Against, 19 n 6 b

—— Resolution of the Opposing Companies, 2 n 6 b

—— New Goods Station, 19 n 6 f

—— Notes about, 22 o 6 d—4 n 6 e—24 n 6 c

—— Withdrawal of the Scheme, 20 n 6 a

—— and Eastern, 2 o 6 d

—— of Canada, 4 n 7 f—21 n 6 f

—— Nassjo Oscarshamn, 25 n 6 b

—— Nebraska, 20 n 6 a

—— New York, Boston and Montreal, 31 o 6 a

—— North British, 1 o 4 e

—— Eastern, 20 n 6 b—8 d 8 d—10 d 7 e

—— Staffordshire, 20 n 6 b—8 d 8 d—10 d 7 e

—— Western of Austria, 6 n 6 b—10 n 7 a

Railways *(continued)*.
— North Western of Montevideo, 23 *o* 6 *f*
— Northern of France, 29 *d* 5 *d*
— Norwich and Spalding, 2 *o* 6 *d*
— Orleans and Rouen, 29 *d* 5 *a*
— Ottoman, 14 *n* 6 *e*
— Oude and Rohilkund, 17 *d* 7 *d*
— Pacific and the Government, 16 *n* 6 *e*
— Paris, Lyons and Mediterranean, 14 *o* 5 *d*
— Peebles, 5 *o* 5 *c*
— Penicuik, 2 *n* 6 *c*
— Pennsylvanian, 5 *o* 5 *d*—15 *o* 6 *b*—16 *o* 4 *b*—19 *o* 8 *d*—30 *o* 4 *n*—5 *n* 6 *a*—19 *n* 10 *b*
— Peterborough, Wisbech and Sutton, 2 *o* 6 *d*
— Provincial (Orel-Vitebsk, 19 *o* 6 *c*—27 *o* 4 *a*
— Raypootana, 28 *n* 4 *e*
— Recife and San Francisco, 8 *o* 7 *n*—9 *o* 5 *f*—16 *o* 4 *e*
— Returns, 14 *n* 6 *d*
— Saxmundham and Aldeburgh, 5 *o* 5 *c*
— San Paulo, 7 *o* 6 *c*
— Saratow to Rhiazan, 31 *o* 5 *c*
— St. Andrews, 20 *n* 4 *c*—28 *o* 5 *b*
— Scinde, Punjab and Delhi, 17 *d* 7 *c*—21 *d* 7 *c*—23 *d* 7 *d*
— Season Tickets, 7 *n* 6 *f*
— Sevenoaks, Maidstone and Tunbridge, 30 *d* 7 *e*
— Severn, Wye &c., 23 *n* 6
— — Bridge, 19 *n* 6 *c*
— Siberian, 2
— Smyrna and Cassiba, 23 *o* 4 *f*
— Snowden, 30 *d* 4
— Somerset and Dorset, 2 *o* 6 *d*—4 *d* 6
— Soudan, 19 *n* 7
— South Austrian and Upper Italian, 21 *o* 6 *e*
— — Bucks, Uxbridge, &c., 23 *n* 6
— State of Shares, in every day's paper
— Sutherland, 2 *n* 6 *c*—3 *n* 4 *c*
— and Caithness, 2 *n* 6 *c*—3 *n* 4 *c*
— Swedish Central, 3 *o* 6 *d*
— Tax to be Levied on all Passengers, 6 *n* 6 *b*
— Tiflis to Teheran, 2 *o* 6 *c*
— Tottenham to Hampstead, 24 *o* 6 *b*
— Traffic Receipts, 1 *n* 4 *c*—2 *o* 6 *n*—3 *o* 6 *c*—6 *o* 4 *c*—7 *o* 6 *c*—8 *o* 7 *c*—9 *n* 5 *f*—10 *n* 6 *d*—14 *o* 6 *d*—15 *o* 6 *a*—16 *o* 4 *f*—17 *o* 6 *c*—21 *o* 6 *c*—22 *o* 6 *d*—23 *n* 4 *f*—24 *o* 6 *b*—27 *o* 4 *d*—28 *o* 6 *b*—29 *o* 7 *d*—30 *o* 4 *c*—31 *o* 6 *c*—2 *n* 6 *c*—3 *n* 4 *a*—5 *n* 6 *c*—6 *n* 6 *c*—7 *n* 6 *c*—9 *n* 9 *d*—13 *n* 4 *f*—14 *n* 6 *c*—19 *n* 6 *c*—20 *n* 6 *c*—21 *n* 6 *d*—22 *n* 6 *c*—24 *n* 7 *c*—25 *n* 6 *d*—27 *n* 6 *d*—28 *n* 6 *c*—1 *d* 6 *c*—2 *d* 6 *d*—3 *d* 6 *c*—4 *d* 6 *d*—7 *d* 7 *c*—8 *d* 6 *d*—9 *d* 6 *d*—10 *d* 7 *c*—13 *d* 7 *c*—15 *d* 7 *d*—16 *d* 7 *d*—17 *d* 7 *e*—18 *d* 4 *f*—19 *d* 6 *b* & *c*—22 *d* 6 *d*—23 *d* 7 *d*—25 *d* 4 *c*—26 *d* 5 *a*—29 *d* 5 *d*—30 *d* 7 *e*—31 *d* 6 *f*
— of Russian, 6 *d* 8
— Tunisian, 1 *d* 6
— Turkish, 2 *d* 9 *f*
— Union Pacific, 29 *n* 7 *d*
— Uxbridge, 30 *n* 6 *c*
— Verna, 2 *n* 6 *d*—30 *n* 6 *a*
— Wainfleet and Skegness, 6 *n* 7
— Waterford, Dungarvan and Lismore, 8 *d* 6 *a*
— and Limerick, 28 *o* 4 *f*—30 *n* 6 *c*—10 *d* 7 *e*
— and Limore, 4 *d* 6 *b*
Railways *(continued)*.
— West Flanders, 24 *o* 6 *b*—27 *o* 4 *d*—6 *n* 6 *e*
— Wolverhampton and Walsall, 2 *o* 6 *d*
Rainfall and Rivers, 20 *o* 9 *c*—28 *n* 10 *b*
— Exceptional in October, 11 *n* 12 *b*
Raisins, Customs' Duty Return, 5 *o* 6 *b*
Raleigh (Sir Walter) House, 2 *n* 10 *c*
Ranken (W. B.) Convalescence in Crime, 25 *d* 5 *f*
— on the Decrease of Serious Crime, 3 *o* 12 *c*
Rare Birds, Notes about, 17 *d* 10 *f*—18 *d* 3 *f*—28 *d* 8 *c*—30 *d* 5 *f*—31 *d* 10 *c*
Rathbone (Wm.) on Local Government and Taxation, 17 *o* 6 *f*—31 *n* 7 *d*
Rating of Woods, 5 *d* 7 *d*
— Act of 1874, Circular Letter on, 26 *n* 4 *e*
Rats, Plague of, 25 *d* 7 *f*—30 *d* 9 *e*
Rawlinson (George) on Rubrics and Ritual, 29 *d* 3 *f*
— (Robert) on Cold and Clothing, 18 *d* 5 *d*
Read (C. S.) at Blofield, 17 *o* 7 *a*
— and Sir R. J. Buxton at Diss, 23 *n* 6 *c*
— at Norfolk, 27 *o* 5 *c*
Reading, New Municipal Building at, 3 *n* 7 *f*
Reciprocity—Religious Tract Society and Miss Maury, 18 *n* 10 *d*—21 *n* 7 *f*—23 *n* 11 *f*—27 *n* 10 *b*
Reckless Skaters—Liable to a £1 Penalty, 30 *d* 5 *f*
Recordership, Appointments to Vacant, 25 *d* 8 *d*
Redwood (Beverton) on the Gunpowder Explosion in Regent's Park, 10 *o* 1 *d*—23 *o* 4 *f*
Reed (Charles) Reply to his Charles Trevelyan, 28 *d* 9 *f*
— (E. J.) on the Australia Direct Steam Navigation Company, 21 *n* 6 *a*
— on the Navy at Pembroke Dock, 9 *d* 4 *e*
— on the *Raleigh* and *Inconstant*, 1 *o* 8 *d*—15 *o* 7 *c*—22 *o* 11 *d*—29 *o* 10 *e*
— at Tenby, 4 *d* 7 *d*
Reeve (Henry) on the Greville Memoirs, 7 *n* 9 *f*
Reformatory and Industrial Institutes, 23 *d* 9 *f*
Refractory Jury—Objection to Serve on Two Inquests, 2 *o* 7 *f*
Redesdale (Lord) at Moreton-in-Marsh Horticultural Society, 28 *o* 7 *f*
Refreshment Houses, Excise Duty on, 1 *o* 7 *f*
Regent's Canal Company, Meeting, 29 *o* 4 *d*
Register House, Scotland, Return of Stamps Used in, 10 *o* 10 *e*
Registration for Westminster, 5 *o* 9 *f*
— Appeals, 20 *o* 8 *d*—12 *n* 10 *b*
— of Deeds, Stamp Duty Return on, 8 *o* 9 *f*
Regnier (E. V.) and Prince Bismarck, 15 *o* 12 *b*
Reigate Castle, 6 *o* 9 *f*
Reiset (F.) on the Louvre, 2 *d* 7 *c*
Religion and Science, 5 *n* 5 *d*
Religious Entertainment at Vienna, with Transparent Pictures, 16 *d* 5 *f*
— Tract Society and Miss Maury, 18 *n* 10 *d*—21 *n* 7 *f*—23 *n* 11 *f*—27 *n* 10 *b*
Rembrandt Prints, Sale of the Second Portion of the Howard Collection, 2 *d* 7 *c*
Rennie (C. G. C.) on London Bridge, 10 *d* 6 *f*
Repression of Violence, *see* BRUTAL ASSAULTS
"Restoration" of Pictures in France, 26 *o* 11 *f*

Oxford University, (continued)—
—— Corpus Christi—Resignation of Mr. Stow, 10 *o* 8 *c*
—— Election to Scholarships, 25 *n* 7 *c*
—— Degrees Conferred, 12 *o* 8 *c*—23 *o* 9 *b*—6 *n* 10 *f*—13 *n* 8 *b*—17 *n* 10 *f*—27 *n* 10 *c*—28 *n* 9 *f*—4 *d* 12 *c*—8 *d* 7 *f*—11 *d* 9 *f*—18 *d* 5 *f*
—— Examiners for, 4 *n* 8 *a*
—— Dyke Scholarship, 18 *d* 5 *f*
—— Elections, 7 *o* 10 *f*—16 *o* 8 *c*—17 *o* 9 *f*—20 *o* 5 *e*—26 *o* 8 *b*—2 *n* 10 *e*—4 *n* 8 *b*—13 *n* 8 *b*—18 *d* 5 *f*—25 *d* 10 *d*
—— to Vacant Scholarships, 21 *o* 9 *f*
—— Examination Regulations, 15 *d* 9 *f*
—— Examiners, 17 *n* 10 *f*
—— Exeter College, Examination, 25 *n* 7 *c*
—— Exhibitions, 16 *n* 12 *c*—8 *n* 7 *f*
—— Gassiot (J. P.), Vote of Thanks to, 25 *n* 7 *c*
—— Hertford College, Fellows Admitted, 17 *o* 8 *f*
—— Elections, 10 *n* 6 *f*
—— Hody Hebrew Exhibition, 9 *d* 9 *f*
—— Holme Cattrem, Election of Vicar, 10 *d* 9 *f*
—— Lectures, 10 *o* 6 *c*—24 *o* 9 *f*—25 *o* 8 *b*—2 *d* 7 *c*
—— Library Notices, 9 *d* 9 *f*
—— Lincoln College Fellowship, 24 *n* 9 *f*
—— in the Long Vacation, 15 *o* 10 *f*
—— New College, Examinations, 20 *n* 7 *c*
—— Organist, 10 *o* 8 *c*
—— Oriel, Provost of, Petitions for Relief, 9 *d* 9 *f*
—— Oriental Studies at, 2 *n* 10 *d*—3 *n* 10 *d*—6 *n* 10 *f*
—— Pembroke College, King Charles' Scholarship, 12 *d* 9 *f*—18 *d* 5 *f*
—— Preachers, 25 *n* 7 *c*
—— Queen's College, Scholarships, &c., 2 *d* 7 *c*
—— Register of the Congregation, 19 *o* 6 *c*
—— Report on the Students, 13 *o* 9 *f*
—— Taylorian Institution, 11 *n* 7 *f*
—— Scholarship, 2 *d* 7 *c*
—— Trinity College, Examinations, 25 *n* 7 *c*
—— Unattached Students, Statute to Regulate Fees, 13 *n* 8 *b*
—— University College, Examination for Scholarships, &c., 24 *n* 7 *c*
—— Sermon, by Dean Stanley, 7 *d* 6 *a*
—— Vice Chancellor, Nomination of, 7 *o* 10 *f*—10 *o* 8 *c*
—— Resignation of the New, 23 *n* 12 *a*
—— Vinerian Readership, Election, 7 *n* 5 *d*—25 *n* 7 *c*
—— Wadham College, Exhibition, 24 *n* 9 *f*—8 *d* 7 *f*
—— Worcester College, Honorary Fellows, 30 *n* 10 *f*—14 *n* 6 *f*
Oyster Famine, 18 *n* 6 *d*—23 *n* 10 *d*—25 *n* 6 *c*—28 *n* 8 *f*
—— Fisheries, Notes about, 5 *n* 6 *f*—9 *n* 9 *e*—12 *n* 11 *d*—15 *n* 10 *c*—17 *d* 10 *c*—21 *n* 12 *c*—29 *n* 11 *f*
—— at Herne Bay, 26 *n* 11 *f*
Oysters and Salmon, 16 *n* 6 *b*
—— in Queensland, 26 *d* 8 *a*
Ozone in the Desert, 5 *o* 10 *f*

P.

Palace and Burlington Hotels, 23 *d* 7 *d*
Palestine Exploration, 14 *o* 11 *b*—18 *o* 10 *f*—17 *o* 10 *b*
—— Notes about, 17 *o* 10 *c*
—— Fund, 21 *n* 5 *d*—2 *d* 10 *c*—18 *d* 5 *b*
Raley (Rev. Thos.) on the Higher Education of Women, 28 *d* 3 *b*
Falk (Sir Lawrence) at Newton Abbey, 24 *o* 9 *f*
Palliser (Wm.) on the *La Plata*, 24 *d* 10 *d*—on the *Raleigh* and the *Iroquois*, 8 *o* 8 *d*—12 *o* 10 *b*—23 *o* 3 *e*
Palmer (C. M.) at Newcastle-on-Tyne, 27 *o* 7 *c*
Papal Infallibility, Notes about, 15 *n* 7 *c*—17 *n* 10 *b*
—— Syllabus and the British Constitution, 22 *d* 8 *f*
Paris (Comte de) and the Confederates, 14 *d* 6 *d*
—— Letter to M. Elsingre, 18 *d* 3 *b*
Paris, New English Paper for—the *Continental Herald*, 28 *o* 12 *c*
Parish (Wm. Douglas) on Telegraphy in National Schools, Notes about, 3 *n* 5 *e*
Parish Relief and Population, 26 *n* 10 *c*
Parker (J. H.) on Biographies and Confidential Letters, 28 *o* 8 *c*
—— (Wm.) Appeal—a Swindle, 21 *n* 11 *c*
Parkes (Dr. E. A.) on the Army Medical Reports, 20 *o* 5 *f*
Parks, the Ideal, 25 *n* 5 *c*—26 *n* 4 *f*
Parliament—Fathers of Both Houses Die on the Same Day, 14 *o* 8 *a*
—— Business in the House of Commons, 8 *o* 11 *c*
—— 40th Anniversary of their Destruction by Fire, 17 *o* 9 *c*—4 *d* 7 *c*
—— New Members, 7 *o* 10 *b*—10 *o* 8 *c*—21 *n* 8 *b*—28 *n* 8 *b*
—— Tramway and Railway Bill, 8 *d* 4 *d*
—— Writ, 31 *o* 6 *c*
—— Orphans, 3 *n* 8 *c*
—— Out of the Session, 17 *n* 7 *d*—20 *o* 6 *b*—22 *n* 7 *c*—28 *o* 5 *a*—24 *o* 7 *c*—27 *o* 8 *c*—28 *n* 7 *d*—29 *o* 6 *c*—30 *n* 5 *d*—31 *n* 7 *d*—1 *n* 10 *c*—2 *n* 7 *d*—3 *n* 10 *c*—7 *n* 12 *a*—11 *n* 7 *d*—12 *n* 10 *c*—13 *n* 7 *d*—20 *n* 10 *f*—21 *n* 7 *d*—23 *n* 7 *d*—27 *n* 7 *d*—28 *n* 7 *d*—2 *d* 12 *c*—5 *d* 7 *c*—12 *d* 7 *b*
—— Extraordinary Sentence, 14 *n* 6 *d*
—— Private Bills in, 1 *d* 6 *d*—5 *d* 7 *f*—16 *d* 7 *d*
—— Proclamation of Dissolution, 21 *o* 6 *d*
—— Prorogation, Proclamation, 11 *d* 7 *f*
—— Standing Orders of the House of Lords on Private Bills, 5 *o* 4 *f*
—— for the New Session, 19 *o* 6 *c*
—— Statistics of the Session, 19 *o* 6 *d*
—— and Convocation in 1661, Notes about, 12 *n* 10 *f*—14 *n* 6 *f*
Partnerships Dissolved, 3 *o* 6 *c*—5 *o* 10 *c*—14 *o* 8 *c*—21 *o* 8 *c*—28 *o* 5 *c*—31 *o* 8 *c*—4 *n* 7 *c*—2 *d* 8 *c*—9 *d* 8 *c*—16 *d* 8 *c*—19 *d* 8 *c*—23 *d* 8 *c*—26 *d* 8 *c*
Parties, Deputation to Government about, 14 *d* 10 *c*—15 *d* 6 *f*
Pattison (Mark) on Notes of the Tide, 14 *o* 11 *f*—16 *o* 9 *e*—17 *o* 5 *f*
Pattens, Revival of

Reviews (*continued*).
—— Scottish Songs, Arranged by Mary Carlyle Aitken, 24 *o* 4 *e*
—— Sikes, Rev. W. W., the Gospel of Luke in Anglo-Saxon, &c., 17 *o* 4 *d*
—— Skinner's Stock Exchange Year Book, 31 *d* 8 *a*
—— Solicitor's Diary, Almanac and Directory, 30 *d* 5 *d*
—— Sportsman's Guide, by Watson Lyall, 4 *n* 4 *d*
—— Stillman, W. J., Cretan Insurrection, 26 *n* 4 *a*
—— Suarez, F. de P., on the Honduras Inter-Oceanic Railway, 3 *n* 4 *a*
—— Sullivan, A. M., on the Irish Judicial System, 10 *d* 6 *a*
—— Sweetbreads, about, 16 *o* 8 *c*
—— Symons, G. J., on Rain-fall and Rivers, 20 *o* 9 *c*—27 *n* 12 *b*
—— Thackeray, Miss, Blue Beards Keys, 5 *d* 4 *a*
—— Thucydides' Peloponnesian War, Translated by Crawley, 7 *d* 4 *d*
—— Vanity Fair Album, 9 *d* 6 5
—— Weatherby, Fred., Elde's Expedition, 23 *d* 3 *e*
—— Whitehurst, Felix M., Courts and Social Life in France under Napoleon III., 10 *d* 4 *d*
—— Willoughby, Hon. Mrs., on the North Wind Thistledown, 12 *d* 4 *d*
—— Wilson, Capt., on Prison Discipline, 1 26 *d* 4 5
—— Withrow, Thos., Derry and Enniskillen in 1689, 15 *n* 4 *d*
Ribton-Turner (C. J.) on Dr. Parker, 24 *d* 7 *b*
Ricardo (—) and the Stroud Election, 14 *d* 9 *e*
Rice, State of the Market, 1 *o* 6 *d*—2 *o* 6 *b*—3 *o* 6 *b*—7 *o* 6 *b*—8 *o* 7 *f*—9 *o* 5 *b*—10 *o* 6 *c*—14 *o* 6 *b*—16 *o* 4 *f*—17 *d* 6 *c*—21 *o* 6 *d*—22 *o* 4 *b*—24 *o* 6 *c*—28 *o* 7 *b*—31 *o* 6 *d* in 6 *d*—6 *n* 6 *b*—7 *n* 6 *c*—12 *n* 6 *c*—13 *n* 4 *c*—14 *n* 6 *b*—18 *n* 6 *b*—19 *n* 6 *b*—20 *n* 6 *d*—21 *n* 6 *c*—25 *n* 6 *b*—27 *n* 6 *b*—28 *n* 6 *b*—29 *n* 6 *b*—31 *n* 6 *c*—4 *d* 6 *b*—5 *d* 7 *b*—6 *d* 6 *c*—10 *d* 7 *d*—11 *d* 7 *b*—12 *d* 7 *d*—16 *d* 7 *b*—17 *d* 7 *c*—18 *d* 4 *b*—19 *d* 6 *d*—23 *d* 7 *b*—24 *d* 5 *d*—25 *d* 6 *d*—31 *d* 6 *d*
—— New Orleans Circular, 15 *o* 5 *a*
Richmond (Johnson) on the Gunpowder Explosion in Regent's Park, 10 *o* 10 *b*
Rinderpest in Odessa and Sebastopol, 10 *o* 5 *b*
Rio Tinto Company, 24 *d* 6 *b*
Ritchie (Rev. G. M.) Grave of St. Patrick, 2 *n* 10 *f*
Ritualism, Memorial against, to Convocation by the Fellows of Sion College, 19 *n* 9 *f*
River-Hall Battle in Mendoza, 20 *o* 5 *d*
Rivers Pollution, Conference about, 10 *d* 8 *d*
Roberts (C. H.) on Mercantile Customs, 15 *o* 4 *e*
Robbery, Daring, of Wellsboro' Bank, 8 *o* 4 *f*
—— in an Express Car on the Great Western Railway of Canada, 18 *n* 7 *f*
—— of Lady Dudley's Jewels, see Dudley
—— of Jewelry at Birmingham, 25 *d* 7 *f*
Robbery of Jewelry at Murray and Heath's, Jermyn Street, 4 *n* 10 *d*
—— of the Russian Imperial Bank, 22 *d* 5 *d*
Robinson (W. C.) on Ultramontanism in Belgium, 24 *d* 4 *b*
Robjohns (Sydney) on Agricultural Emigrants to Canada, 22 *d* 10 *f*
Rochefort (M.) Two Curious Adventures of in Geneva, 1 *o* 8 *d*
Rodwell (Hunter) at the Ixworth Farmer's Club, 4 *d* 7 *c*
Rogers (E. T.) on Consular Jurisdiction in Egypt, 2 *n* 10 *e*
Roman Antiquities, Notes about, 17 *o* 4 *f*
—— Campagna, 7 *d* 12 *c*—21 *d* 4 *f*—24 *d* 7 *e*
—— Catholic Liberty of Judgment, 8 *n* 10 *c*
—— Loyalty, 25 *d* 5 *b*
—— Meetings at St. James's Hall, 20 *n* 8 *f*
—— Children in Workhouses, 13 *n* 7 *c*—26 *n* 7 *f*—27 *d* 6 *d*—14 *d* 8 *c*—23 *d* 7 *f*—25 *d* 8 *e*
—— Remains in Norfolk, Discovery of, 26 *o* 3 *e*
Rome and Oxford, 23 *n* 4 *e*
Root Show, Metropolitan, 21 *n* 5 *e*—23 *n* 5 *f*
—— at Wrdsley, 20 *n* 7 *f*
Rosegg, Discovery of the Remains of an English Clergyman who lost his Life near, 8 *d*
Ross (Edw.) on Accidents to Railway Servants, 9 *o* 4 *f*
Roughs and the Royal Humane Society, 29 *d* 5 *f*
Roumania and Austria, Reduction of Duties, 24 *n* 5 *c*
—— Customs Duties, 6 *d*
—— Military Measures in, 20 *o* 5 *b*
—— New President, 2 *d* 5 *a*
—— Nullities about, 3 *d* 5 *d*—31 *d* 5 *d*
—— Proceedings in the Chamber of Deputies, 9 *d* 5 *c*
—— Public Schools to be on a Military System, 2 *o* 5 *c*
—— Refuses to Ask Turkey to Adhere to Treaties, 9 *o* 4 *d*—14 *o* 5 *b*—26 *o* 5 *d*
—— Right to Conclude Commercial Treaties Ceded to, 1 *o* 3 *b*—12 *n* 4 *d*—20 *n* 5 *c*
—— Three Northern Powers Content a Reply to the Turkish Note, 14 *n* 5 *c*—30 *n* 5 *c*
—— Treaty of Commerce with Austria, 6 *o* 3 *d*—16 *o* 3 *c*—30 *o* 3 *d*—27 *n* 6 *b*
Roumanian Railway Lottery Loan, Drawer of the Large Prize, 15 *n* 10 *f*
Round (G. S.) on Cruelty to Poultry in Transitu, 20 *o* 5 *e*
—— on Mare Bibda, 30 *d* 5 *a*
Ronndell (C. S.) on the Universities Commission Report, 24 *o* 5 *f*—16 *n* 6 *f*—22 *n* 4 *f*—7 *d* 6 *b*
Rous (Adm.) on French and English Racing, 23 *n* 8 *b*
—— on the Ice Field, 19 *d* 7 *b*—22 *d* 8 *d*
Rowley (G. Dawson) on Migration of Larks, 19 *d* 6 *c*
Royal Academy, New Members, 16 *d* 9 *f*
—— of Music, 23 *d* 6 *f*
—— Agricultural Society, Meeting, 10 *n* 7 *f*—12 *d* 6 *c*
—— Albert Hall Concerts, 9 *n* 8 *f*
—— Meeting of the Committee of Management, 16 *d* 9 *f*

Revelation—the Pope Ejected from the Freemasons for Perjury, 16 *o* 3 *f*
Retractation—Prince Talleyrand's last Act, 27 *n* 9 *f*
Revenue, Notes about, 15 *o* 9 *f*—20 *o* 6 *b*
—— Official Return of, 1 *o* 4 *b*
—— and Population Returns, 12 *d* 9 *f*
REVIEWS
—— Accountants' Diary, 31 *d* 6 *b*
—— Æsop's Fables, Translated into Human Nature, 23 *d* 3 *e*
—— American Guide to Europe, Note on our Review, 2 *n* 9 *f*
—— Baker, Sir Samuel, Ismailia, 16 *n* 12 *e*—20 *n* 7 *a*
—— Ballads and Songs of Scotland, by Dr. Clark Murray, 24 *o* 4 *e*
—— Baring-Gould, Rev. S., Lives of the Saints, Vol. I to VIII., 24 *d* 4 *a*
—— Barker's Troublesome World, 26 *d* 10 *a*
—— Bavarian Highlands, 19 *d* 4 *e*
—— Block, Maurice, La Statistique de la France, &c., 14 *o* 5 *b*
—— Brooke, W. G., on the Public Worship Regulation Act, 28 *d* 4 *e*
—— Burrows, Montagues, Worthies of All Souls', 21 *n* 4 *d*
—— Carr's Fleur-de-lys, 26 *d* 10 *b*
—— Christmas Books, 19 *d* 4 *d*—21 *d* 4 *d*—22 *d* 3 *d*—26 *d* 10 *a*
—— Toys—the Star, 21 *d* 4 *f*
—— Cole, Lieut., Catalogue of Objects of Indian Art in the South Kensington Museum, 10 *o* 4 *d*
—— Crosby and Law's Prudent Tables, 31 *d* 6 *b*
—— Dalling and Bulwer, Lord, Sir Robert Peel, 6 *n* 7 *a*
—— Dame Dynton's Home, 26 *d* 10 *a*
—— Diary of the Shah of Persia, by J. W. Redhouse, 11 *d* 10 *a*
—— Notes about, 15 *d* 7 *n*
—— Dresden Gallery, 26 *d* 10 *b*
—— Erskine, Mrs. Thos., Wyncote, 5 *d* 4 *b*
—— Etty, William, Pictures by, 19 *d* 4 *d*
—— Fantastic History of the Celebrated Pierrot, 21 *d* 4 *a*
—— Francis, Francis, by Lake and River, an Angler's Rambles, &c., 4 *n* 4 *d*—6 *n* 10 *d*
—— Gladstone, Rt. Hon. W. E., on the Vatican Decrees and Civil Allegiance, 7 *n* 7 *n*—9 *n* 10 *a*
—— Green, J. R., Short History of the English People, 30 *d* 3 *b*
—— Greville Memoirs, Edited by Reeve, 22 *o* 10 *n*—24 *n* 7 *n*—27 *o* 8 *d*—30 *o* 10 *n*
—— Notes about, 7 *n* 9 *f*
—— Grueber, H. A., Roman Medallions in the British Museum, 25 *n* 4 *d*
—— Hagarene, 5 *o* 4 *a*
—— Hamerton, P. G., Examples of Modern Etching, 19 *d* 4 *d*
—— Harry Blount, 23 *d* 3 *d*
—— Harry Heathcote of Yangvil, 5 *d* 4 *d*
—— Hogarth, Works of, 19 *d* 4 *d*
—— Hood's first No Where to the North Pole, 21 *d* 4 *a*
—— Hope, Beresford, Worship in the Church of England, 24 *d* 4 *d*
—— Hulme, Edward, on Plants, 19 *d* 4 *a*
Reviews (*continued*).
—— Insurance Companies, Essence of the Blue Books on, 19 *n* 6 *d*
—— International Playing Cards, by De la Rue, 3 *d* 4 *f*
—— Leicester's Monthly Manual, 31 *d* 6 *b*
—— Janin, Jules, Paris and Versailles a Hundred Years ago, 9 *n* 4 *d*
—— Keldervey, Capt., Narrative of the Wreck of the House, 24 *n* 4 *d*
—— Kelly's Directory of the Six Home Counties, 19 *n* 6 *d*
—— Kingston's Stories of Animal Sagacity, 23 *d* 3 *d*
—— Lacroix, Paul, Military and Religious Life in the Middle Ages, 15 *n* 4 *n*
—— Lawrence, Lt.-Gen. Sir Geo., Forty-three Years in India, 24 *d* 3 *e*
—— Lectionary Bible, 17 *o* 4 *d*
—— Lenoir Collection of the Stafford House Portraits, by Lord Ginver, 2 *d* 4 *d*
—— Letts's Diaries, 19 *n* 6 *b*
—— Lewin, Thos., Life and Epistles of St. Paul, 25 *d* 5 *a*
—— Life of an Elephant, 23 *d* 3 *e*
—— of H.R.H. Prince Consort, by Theodore Martin, Vol. I., 10 *d* 12 *n*—12 *d* 10 *a*
—— Lindsay, W. S., History of Merchant Shipping, 20 *n* 4 *d*
—— Linton's Patrick Kirkhall, 5 *d* 6 *d*
—— Low, Lieut., Manual of War's Rifle, 23 *d* 3 *d*
—— Lytton, Edward, Lord, Speeches of, 7 *n* 4 *d*
—— M'Dougall, Alex. W., Erie Railway Letter to the Proprietors, 25 *n* 6 *b*
—— Mill, Dr., Pearson on the Creed, 17 *o* 4 *d*
—— Montgomery's Town Child, 26 *d* 10 *d*
—— Nicholls, Francis, Tables of Marine Insurance Premiums, 9 *n* 6 *d*
—— Norris, Mrs., Among the Maoris, 20 *d* 4 *d*
—— Palmerston, Viscount, Life and Correspondence, by Lord Bulwer, 7 *n* 5 *a*
—— Paris, Comte de, Histoire de la Guerre Civile en Amerique, 28 *o* 7 *a*—29 *o* 10 *n* 5 *n* 10 *a*
—— Notes about, 2 *n* 9 *f*
—— Partridge and Cooper's District, 25 *n* 6 *b*
—— Pearson and Banks's Table of Equivalents, 2 *n* 6 *b*
—— Pearson, Bp., on the Creed, by Dr. Mill, 17 *o* 4 *d*
—— Phillips, J. M., Civil War in Wales, 23 *d* 3 *d*
—— Pilgrims Progress, Edits. Brimont, 25 *d* 10 *a*
—— Princess of Silverland, 26 *d* 10 *b*
—— Post Office London Directory for 1872, 15 *d* 4 *f*
—— Prussian Official Account of the War of 1870, 24 *d* 3 *e*
—— Queens and Kings and other Things, 23 *d* 10 *a*
—— Regent Novels, 5 *d* 4 *a*
—— Robertson, H. R., Life on the Upper Thames, 19 *d* 4 *d*
—— Rousselet, L., India and its Native Princes, 19 *d* 4 *d*
—— Routledge's Annuals, 26 *d* 10 *a*
—— Sandys, J. E., Orations of Demosthenes, 17 *o* 4 *d*

Reviews (*continued*).
—— Scottish Songs, Arranged by Mary Carlyle Aitken, 24 *o* 4 *e*
—— Skeat, Rev. W. W., the Gospel of Luke in Anglo-Saxon, &c., 17 *o* 4 *d*
—— Skinner's Stock Exchange Year Book, 31 *d* 6 *a*
—— Solicitor's Diary, Almanac and Directory, 30 *d* 7 *d*
—— Sportsman's Guide, by Watson Lyall, 4 *n* 4 *d*
—— Stillman, W. J., Cretan Insurrection, 26 *n* 4 *a*
—— Suarez, F. de P., on the Honduras Inter-Oceanic Railway, 3 *n* 4 *a*
—— Sullivan, A. M., on the Irish Judicial System, 10 *d* 6 *e*
—— Swainson, Canon, Inquiry into the Purport of the Rubrics, 26 *d* 4 *c*
—— Syme, James, Life of, by Dr. Paterson, 15 *o* 4 *e*
—— Tattersall, 16 *o* 8 *c*
—— Symons, G. J., on Rain fall and Rivers, 20 *o* 9 *c*—27 *n* 12 *b*
—— Thackeray, Miss, Blue Beards and Keys, 5 *d* 4 *a*
—— Thucydides's Peloponnesian War, Translated by Crawley, 7 *d* 4 *d*
—— Vanity Fair Album, 9 *d* 6 *b*
—— Weatherley, F. E., Elder's Expedition, 23 *d* 3 *e*
—— Whitehurst, Felix M., Court and Social Life in France under Napoleon III., 10 *d* 4 *d*
—— Willoughby, Hon. Mrs., on the North Wind Thistledown, 12 *d* 4 *d*
—— Wilson, Capt., on Prison Discipline, 26 *d* 4 *b*
—— Witherow, Thos., Derry and Enniskillen in 1689, 17 *n* 4 *d*
Ribton-Turner (C. J.) on Dr. Parker, 24 *d* 7 *b*
Ricardo (——) and the Stroud Election, 14 *d* 9 *e*
Rice, State of the Market, 1 *o* 4 *d*—2 *o* 6 *b*—3 *o* 6 *b*—7 *o* 6 *b*—8 *o* 7 *f*—9 *o* 5 *b*—10 *o* 6 *c*—14 *n* 6 *b*—16 *o* 4 *f*—17 *d* 6 *c*—21 *o* 6 *d*—22 *b* 4 *b*—24 *o* 6 *c*—28 *o* 6 *c*—29 *o* 7 *b*—31 *o* 6 *c*—*d*—6 *n* 6 *b*—7 *n* 6 *c*—12 *n* 6 *c*—13 *n* 4 *c*—14 *n* 6 *b*—18 *n* 6 *b*—19 *n* 6 *b*—20 *n* 6 *d*—21 *n* 6 *c*—25 *n* 6 *b*—27 *n* 6 *b*—28 *n* 6 *b*—30 *n* 6 *c*—4 *d* 6 *b*—5 *d* 7 *b*—6 *d* 6 *c*—10 *d* 7 *d*—11 *d* 7 *b*—12 *d* 7 *d*—16 *d* 7 *b*—17 *d* 7 *c*—18 *d* 4 *b*—19 *d* 6 *d*—23 *d* 7 *b*—24 *d* 5 *d*—25 *d* 6 *f*—31 *d* 6 *d*
—— New Orleans Circular, 15 *o* 5 *a*
Richmond (Johnson) on the Gunpowder Explosion in Regent's Park, 10 *o* 10 *b*
Rinderpest in Odessa and Sebastopol, 10 *o* 5 *b*
Rio Tinto Company, 24 *d* 6 *b*
Ritchie (Rev. G. M.) Grave of St. Patrick, 9 *n* 10 *f*
Ritualism, Memorial against, to Convocation by the Fellows of Sion College, 19 *n* 9 *f*
Rivers Plate—Battle in Meadow, 20 *o* 5 *d*
Rivers Pollution, Conference about, 10 *d* 8 *d*
Roberts (C. H.) on Mercantile Customs, 15 *o* 6 *d*
Robbery, Daring, of Wellsboro' Bank, 9 *o* 4 *f*
—— in an Express Car on the Great Western Railway of Canada, 16 *n* 7 *d*
—— of Lady Dudley's Jewels, &c. Dorsetshire
—— of Jewelry at Birmingham, 25 *d* 7 *b*
Robbery of Jewelry at Murray and Heath's, Jermyn Street, 4 *n* 10 *d*
—— at the Russian Imperial Bank, 22 *d* 5 *d*
Robinson (W. C.) on Ultramontanism in Belgium, 24 *d* 4 *b*
Robjohns (Sydney) on Agricultural Emigrants to Canada, 22 *o* 10 *f*
Rochefort (M.) Two Curious Adventures of, in Geneva, 1 *o* 3 *d*
Rodwell (Hunter) at the Ixworth Farmer's Club, 4 *d* 7 *c*
Rogers (E. T.) on Consular Jurisdiction in Egypt, 2 *n* 10 *e*
Roman Antiquities, Dotchester, 17 *o* 4 *f*
—— Campagna, 7 *d* 12 *c*—21 *d* 4 *f*—24 *d* 7 *c*
—— Catholic Liberty of Judgment, 8 *o* 10 *c*
—— Loyalty, 25 *d* 5 *b*
—— Meetings at St. James's Hall, 20 *o* 5 *f*
—— Children in Workhouses, 17 *n* 7 *c*—26 *n* 7 *f*—6 *d*—14 *d* 4 *c*—23 *d* 7 *f*—25 *d* 3 *e*
—— Remains in Norfolk, Discovery of, 20 *o* 3 *e*
Rome and Oxford, 23 *n* 8 *b*
Root Show, Metropolitan, 21 *n* 5 *c*—23 *n* 5 *f*
—— at Wurdsley, 20 *o* 7 *f*
Rosegg, Discovery of the Remains of an English Clergyman who died at his Post near, 3 *d*
Ross (Edw.) on Accidents to Railway Servants, 9 *o* 4 *f*
Royal Agricultural Society, 29 *d* 5 *f*
—— Geographical Society, 29 *d* 5 *f*
Roumania and Austria, Reduction of Duties, 24 *n* 5 *c*
—— Customs Duty, 14 *n* 5 *c*
—— Military Measures in, 20 *o* 5 *d*
—— New Presidents, 2 *d* 5 *a*
—— Nullos about, 3 *d* 5 *d*—31 *d* 5 *d*
—— Proceedings in the Chamber of Deputies, 9 *d* 5 *c*
—— Public Schools to be on a Military System, 2 *o* 5 *c*
—— Refuses to Ask Turkey's Adhesion to Treaties, 9 *o* 4 *d*—14 *o* 5 *b*—26 *o* 5 *b*
—— Right to Conclude Commercial Treaties Ceded to, 1 *o* 3 *b*—12 *n* 4 *d*—30 *n* 5 *c*
—— Three Northern Powers Content a Reply to the Turkish Note, 14 *n* 5 *c*—30 *n* 5 *c*
—— Treaty of Commerce with Austria, 6 *o* 3 *d*—16 *o* 3 *c*—30 *o* 3 *d*—22 *n* 5 *b*
Roxana Railway Lottery Loan—Drawer of the Large Prize, 15 *n* 10 *f*
Round (C. S.) on Cruelty to Poultry in Transitu, 20 *o* 5 *e*
—— on Hare Birds, 30 *d* 6 *f*
Ronndell (C. S.) on the Universities Commission Report, 24 *o* 5 *f*—16 *n* 6 *f*—16 *n* 5 *c*—2 *d* 7 *a*
Rospell (Wilhelm) Release of, 19 *d* 9 *d*
Rous (Adm.) on French and English Racing, 23 *n* 8 *b*
—— on the Ice Fields, 19 *d* 7 *b*—22 *d* 8 *d*
Rowley (G. Dawson) on Migration of Larks, 19 *d* 6 *c*
Royal Academy, New Members, 16 *d* 9 *f*
—— of Music, 23 *d* 9 *f*
—— Agricultural Society, Meeting, 10 *n* 7 *f*—12 *d* 6 *c*
—— Albert Hall Concerts, 9 *n* 10 *f*
—— Meeting of the Committee of Management, 6 *o* 8 *c*

Royal Archæological Institute, Congress at Exeter, 19 *o* 6 *a*—20 *o* 7 *e*
—— Architectural Museum, Donation of Goldsmith's Company to, 10 *d* 7 *c*
—— Botanic Society, Election of Fellows, 30 *s* 10 *e*
—— British Female Orphan Asylum at Devonport, Duke of Edinburgh Lays the Foundation Stone of, 8 *b* 10 *d*
—— East Berks Agricultural Association, 7 *o* 11 *e*
—— Geographical Society, Inaugural Meeting, 11 *n* 7 *a*
—— Hospital for Incurables, 28 *n* 9 *f*
—— Household Appointments, 24 *o* 5 *f*—1 *n* 6 *a*—1 *d* 9 *e*—5 *d* 8 *c*
—— Humane Society, Awards for Saving Life [illegible]
—— Institute of British Architects, 31 *o* 5 *d*—4 [illegible]
—— Institution of Great Britain, 9 *d* 6 *e*
—— Juvenile Colleges, 30 *d* 5 [illegible]
—— Mail Steam Packet Company, 9 *o* 7 *a*—18 *o* 7 *a*—22 *o* 6 *c*—16 *d* 7 *b*
—— National Lifeboat Institution, 6 *n* 12 *a*—17 *d* 7 *e*
—— Royal National Life-boat Institution, Meeting, 9 *o* 5 *d*
—— School of Mines, Notes about, 28 *n* 10 *d*
—— Seamen and Mariners' Orphan School, &c., Annual Meeting at Portsea, 22 *n* 7 *d*
—— Society, List of New Council Proposed, 6 *n* [illegible]
—— Award of Medals, 13 *n* 12 *b*
—— Anniversary Meeting, 1 *d* 7 [illegible]
Rubrics and Ritual, 26 *d* 6—29 *d* 3 *f*
—— Notes Against Altering, 5 *d* 11 *f*
Rugby School—Dr. Arnold and Dr. Hayman, 13 *o* 9 *f*
Rum, State of Trade in, 3 *d* 6 *e*—4 *d* 6 *b*
Rural Sanitary Reform, Meeting of the Farmer's Club about, 3 *n* 5 *b*
—— Science, Prize Essay on, 26 *d* 10 [illegible]
Russell (Thomas) on Borough Franchise, 3 *n* 8 *b* (Lady Wm.) and her Roman Catholic Propensities, 16 *o* 7 *f*—27 *o* 7 *f*
RUSSIA—
Agricultural Exhibition at Warsaw, Sudden Closing of, 7 *o* 5 *d*
Ahud Darga, New Redoubt Erected on, 21 *o* 5 *c*
—— Arrest of Students, 5 *d* 8 *e*
—— Budget, 24 *n* 5 *c*—1 *d* 8 *b*
—— all Catholic Public Processions Prohibited, 17 *o* 5 *b*
—— in Central Asia, 1 *d* 5—3 *d* 5 *c*—16 *d* 6 *c*—29 *d* 3 *c*
—— Civil Service Members Allowed to Wear Beards, 4 *d* 6 [illegible]
—— Conference at St. Petersburg, 9 *d* 5 *c*
—— Conscription in the Black Sea Provinces and Poland, 27 *n* 5 *c*
—— Conspiracy in St. Petersburg, a False Report, 19 *n* 5 *d*—24 *n* 5 *c*
—— Count Bobinski Confined to his Estate, 5 [illegible]
—— Court Circular, 6 *o* 3 *d*—8 *o* 5 *d*—10 *o* 5 *c*—23 *n* 5 *d*—4 *o* 3 *d*—7 *d* 3 *f*—28 *d* 3 *d*
Russia (*continued*).
—— Diplomatic Intelligence, 19 *n* 5 *d*
—— Dissenters Recognised by, 6 *n* 5 *d*
—— and the Eastern Question, 5 *d* 8 [illegible]
—— Emigrants, State of, 6 *o* 3 *d*
—— the Emperor at Sebastopol, 1 *o* 3 *d*
—— Thanks the Sir Darya Province for their Camels, 14 *n* 5 *c*
—— the Empress's Visit to England, 1 *d* 5 *e* [illegible]
—— in France, 23 *n* 5 *c*—24 *n* 5 *c*—1 *d* 5 *e*—3 *d* 5 *c*—10 *d* 5 *f*—30 *d* 5 *d*—31 *d* 5 *c*
—— and the London Poor, 25 *d* 7 *e*—28 *d* 8 *d*
—— on England and Japan, 11 *d* 5 *e*
—— Explorations, 21 *o* 5 *d*—22 *o* 5 *c*—22 *o* 7 *a*—30 *o* 3 *d*—14 *n* 7 [illegible]
—— Exploration to the Oxus, 20 *n* 5 *d*
—— Famine in Cherson, 29 *o* 3 *e*
—— Fitness Returns, 30 *n* 5 *d*
—— French Military Terms not to be Used, 24 [illegible]
—— Gold from Siberia, 31 *d* 5 *c*
—— Grand Duke Nicolai Constantine Visit Declared Insane, 28 *d* 3 *d*
—— Import and Export Returns, 20 *n* 5 *d*
—— and Kashgar, 15 *d* 4 *c*—28 *d* 3 *d*—30 *d* 5 *b*
—— Mathematical Subjects in, 4 *d* 8
—— Mutiny of the Ural Cossacks, 20 *o* 3 *d*
—— Ministerial Changes, 9 *n* 5 *c*
—— Murder and Bloodshed in Ural Ural, 27 *n* 5 *c*
—— the Neva, 20 *n* 5 *d*
—— New Admiralty Quay at St. Petersburg, 20 *n* 5 *b*
—— Fort of Petro Alexandrofsk, Completed, 16 *n* 10 *b*
—— Vessels for, 10 *n* 6 [illegible]
—— Notice Forbidding Young Men to Enter Cloisters, 2 *o* 5 *c*
—— Parade of the Knights of St. George in St. Petersburg, 16 *d* 4 [illegible]
—— Professor Zun, 26 *n* 5 [illegible]
—— Progress of Russian Language in Russian Poland, 14 *o* 5 *d*
—— Railway Receipts, Official Returns, 19 *n* 5 *d*—16 *n* 10 *b*
—— Recall to St. Petersburg of the Grand Duke Constantine, 13 *o* 5 *c*
—— Recognition of Civil Marriages, 6 *o* 3 [illegible]
—— Recruiting in, 2 *d* 5 *c*
—— all Religious Societies of Catholic Tayanet Dissolved, 7 *o* 5 *d*
—— Return of Females Banished to Siberia, 28 *d* 3 *e*
—— Students at St. Petersburg, 31 *o* 5 [illegible]
—— Trial of the Abbess Mikrofania for Forgery, 27 *o* 3 *c*
—— and the Turcomans, 26 *n* 5 *c*—1 *d* 5 *c*—12 [illegible]
—— Universal Conscription in, 8 *d* 5 *c*—12 *d* 5 *c*
—— University Commission, Report on, 31 *d* 5 *c*
—— Wordy War with Athe Monks, 22 *n* 4 *d*
Russian Coal Proprietors, First Meeting of, 16 *n* 10 *b*
—— Embassy, 2 *o* 9 [illegible]
—— Land Director, Zonning [illegible]
—— Orthography, 30 *d* 3 *n*

Russians of the Greek Church Ineligible for Admission into the Roman Catholic, 28 *o* 5 *b*

Rutland (Duke of) Health of, 29 *d* 7 *c*—31 *d* 7 *c*

Ryder (Granville R.) at Salisbury, 5 *n* 8 *c*

S

Sacerdotal Principle, 17 *o* 7 *f*—20 *o* 9 *b*—21 *o* 9 *c*—21 *o* 10 *f*—22 *o* 7 *b*

Sacred Harmonic Society, 23 *n* 10 *c*

Sadler (S. W.) on Training Ships on the Thames, 22 *d* 8 *b*—24 *d* 7 *c*—25 *d* 8 *c*

Safflower, State of the Market, 3 *o* 6 *b*—10 *o* 6 *c*—21 *o* 6 *d*—31 *o* 6 *b*

Sago, State of the Market, 1 *o* 4 *d*—8 *o* 7 *f*—15 *o* 6 *c*—22 *o* 6 *b*—29 *o* 7 *b*—5 *n* 6 *c*—12 *n* 6 *c*—19 *n* 6 *b*—26 *n* 6 *b*—3 *d* 6 *c*—10 *d* 7 *d*—17 *d* 7 *c*

Sale of Land at Tunbridge Wells, 24 *o* 11 *c*

—— of Royal Fat Stock, 10 *d* 9 *f*

Salisbury (Marquis of) on the Indian Trade, 5 *n* 5 *b*

—— and the Manchester Chamber of Commerce, 26 *n* 9 *f*

Salmon Angling in Scotland, 8 *o* 6 *b*—15 *o* 11 *f*—22 *o* 10 *d*

—— for the Antipodes, 30 *d* 7 *f*

—— Poaching, 24 *n* 11 *c*—26 *d* 8 *c*—29 *d* 4 *f*

Salomons (Sir David) on Railway Signals, 5 *o* 6 *f*

Salt Lake City Polygamy in, 2 *o* 10 *a*

—— Sketch of, 12 *n* 4 *f*

—— Trade of Cheshire, 9 *n* 7 *a*

Saltpetre, State of the Market, 7 *o* 6 *b*—9 *o* 5 *b*—16 *o* 4 *f*—17 *o* 6 *c*—21 *o* 6 *d*—24 *o* 6 *c*—28 *o* 6 *c*—29 *o* 7 *b*—6 *n* 6 *b*—12 *n* 6 *c*—13 *n* 4 *c*—14 *n* 6 *b*—18 *n* 6 *b*—28 *n* 6 *b*—9 *d* 6 *c*—12 *d* 7 *d*—24 *d* 6 *b*—31 *d* 6 *d*

Samuelson (B.) at Banbury, 21 *o* 10 *c*

Sandeman (J. G.) on Birds and the Frost, 24 *d* 8 *c*

Sandford (G. M.) at Malden, 31 *o* 10 *c*

Sanitary Law Amendment Act, 21 *o* 11 *a*

—— Legislation, Notes about, 4 *n* 7 *f*

—— State of Large Towns, Meeting at Birmingham about, 25 *n* 10 *d*

—— Condition of the City of London, 16 *d* 11 *f*

—— Difficulties, 16 *d* 6 *d*

Santa Anna, the Ex-President of Mexico, Visit to, 21 *d* 6 *f*

Santiago, Exhibition in, *see* INTERNATIONAL

—— Madame Ristori in, 13 *o* 4 *f*

Sargisson (J.) on the Shipton Accident, 29 *d* 8 *c*

Savage Assault at Partrick, 6 *o* 3 *f*

Saving Life at Sea, New Apparatus, 4 *n* 10 *d*—16 *d* 7 *d*

Saxony, Closing of the Diet, 19 *o* 5 *a*

Sayce (A. H.) on Oriental Studies at Oxford, 3 *n* 10 *d*—6 *n* 10 *f*

—— Notes about, 3 *n* 9 *f*

Sayle (Philip) on the System of Insurances, 9 *n* 6 *a*

St. Albans (Duchess Dowager) Health of, 24 *d* 9 *b*

—— Mission, Appeal for, 12 *d* 6 *d*

St. Andrew's Diocesan Synod of, 9 *o* 8 *c*

—— University Appointments, 22 *d* 6 *d*

—— Formal Opening of, 4 *n* 8 *b*

—— Half-yearly Meeting of Council, 28 *n* 9 *f*

—— Lord Rector, Nomination of Candidates, 13 *n* 8 *b*—19 *n* 12 *b*—27 *n* 10 *a*

St. Andrew's University, Opening of the Divinity Hall, 13 *n* 8 *b*

—— Stanley (Dean) Elected Lord Rector, 30 *n* 5 *e*

St. Bartholomew's Hospital, Royal Present of Game to, 1 *d* 9 *f*

St. George's Hospital, Address on Opening, 2 *o* 10 *b*

—— Royal Present of Game to, 3 *d* 8 *b*

St. Helena, Emigration from, 19 *o* 4 *f*

St. Lawrence, Bridging of, 10 *n* 4 *f*—17 *n* 8 *d*

St. Mary's Hospital, Opening of the Medical School at, 3 *o* 8 *a*

St. Mary, Woolnoth, Lombard Street, 24 *n* 8 *a*

St. Michael's Church, Cornhill, Re-opening of, 16 *n* 10 *c*

—— Queenhithe, 24 *d* 7 *e*

St. Pancras Burial Grounds, Bill to Maintain as Open Spaces, 30 *n* 4 *f*

St. Patrick, Grave of, in Downpatrick Cathedral, 20 *o* 3 *c*—21 *o* 6 *a*

—— Notes about, 30 *o* 8 *b*—2 *n* 10 *f*

St. Paul's Cathedral, Abolition of Fees Proposed, 17 *o* 7 *e*

—— Artistic Completion of, 1 *d* 10 *c*

—— Completion Fund, Meeting of the Committee, 28 *n* 10 *c*

—— Decoration of, 28 *n* 10 *b*

—— Preachers, 2 *o* 6 *c*—20 *o* 11 *b*—30 *o* 7 *c*—20 *n* 5 *c*—25 *n* 9 *f*—1 *d* 9 *f*—30 *d* 6 *b*

—— School Winter Speeches, 18 *d* 5 *b*

St. Thomas's Hospital, Unveiling the Statue of the Queen at, 2 *o* 10 *b*

—— Opening of the Medical School at, 3 *o* 3 *a*

—— Royal Present of Game to, 2 *d* 8 *b*—31 *d* 9 *f*

Scarlet Fever, Notes about, 2 *n* 10 *c*—3 *n* 8 *b*

—— and the School Board, 21 *o* 7 *f*

Scarlatina, Returns of Death by, 21 *n* 5 *d*

Schleswig, *see* NORTH

School of Art Needlework, *see* ART

—— Board Nurseries, 24 *d* 8 *d*

Science and Christianity, 13 *o* 12 *d*

—— and Longevity, 11 *o* 6 *d*

—— for Roman Catholics, Notes about, 8 *o* 10 *f*—13 *o* 6 *d*

Scientific Instruction, Official Report, 24 *d* 8 *d*

Scotch Church, Meeting on the Disestablishment of, 18 *d* 10 *c*

—— Episcopal Church, Meetings in Edinburgh about, 25 *n* 9 *e*

—— General Assemblies, Meeting of the Commissioners, 19 *n* 5 *e*

Scott (Thos. C.) on the Wheat Crop of 1874, 30 *o* 4 *b*—31 *o* 5 *f*

Scottish Australian Mining Company, 12 *n* 6 *a*

—— Churches, Meeting at Edinburgh on the Disestablishment of, 12 *d* 4 *c*

—— National Insurance Company, 14 *n* 8 *a*

—— Union Insurance, 8 *d* 6 *a*

Screw Propeller, the Inventor of, 31 *o* 10 *b*

Sea Birds Protection Act, Notes about, 29 *o* 8 *c*

Sea Sickness, Method of Preventing, 10 *d* 10 *f*

Seal Fishing, 24 *n* 7 *c*

Seaton (J. M.) on the Shipton Accident, 31 *d* 7 *c*

Sebag (Joseph) on Bankers' Advances on Stock, 8 *o* 7 *b*

Selborne (Lord) on Church and State, 24 *d* 7 *c*

Royal Archæological Institute, Congress at Exeter, 19 *o* 6 *a*—20 *o* 7 *e*

—— Architectural Museum, Donation of Goldsmith's Company to, 10 *d* 7 *c*

—— Botanic Society, Election of Fellows, 30 *n* 10 *e*

—— British Female Orphan Asylum at Devonport, Duke of Edinburgh Lays the Foundation Stone of, 8 *b* 10 *d*

—— East Berks Agricultural Association, 7 *o* 11 *e*

—— Geographical Society, Inaugural Meeting, 11 *n* 7 *a*

—— Hospital for Incurables, 28 *n* 9 *f*

—— Household Appointments, 24 *o* 5 *f*—1 *n* 6 *a*—1 *d* 9 *e*—5 *d* 8 *c*

—— Humane Society, Awards for Saving Life, 23 *n* 6 *d*—30 *d* 6 *b*—10 *n* 10 *b*—31 *d* 10 *b*

—— Institute of British Architects, 31 *o* 5 *d*—4 *n* 5 *d*

—— Institution of Great Britain, 9 *d* 6 *e*

—— Juvenile Course, 30 *d* 5 *b*

—— Mail Steam Packet Company, 9 *o* 7 *a*—18 *o* 7 *a*—22 *o* 6 *c*—16 *d* 7 *b*

—— National Lifeboat Institution, 6 *n* 12 *a*—17 *d* 7 *e*

—— Royal National Life-boat Institution, Meeting, 2 *o* 5 *d*

—— School of Mines, Notes about, 28 *n* 10 *d*

—— Seamen and Mariners' Orphan School, &c., Annual Meeting at Portsea, 22 *n* 7 *d*

—— Society, List of New Council Proposed, 6 *n* 9 *a*

—— Award of Medals, 12 *n* 12 *a*

—— Anniversary Meeting, 1 *d* 7 *a*

—— Rubrics and Ritual, 26 *n* 4 *b*—29 *d* 3 *f*

—— Notes Against Altering, 5 *d* 11 *f*

Rugby School—Dr. Arnold and Dr. Hayman, 13 *o* 9 *f*

Rum, State of Trade in, 3 *d* 6 *e*—4 *d* 6 *e*

Rural Sanitary Reform, Meeting of the Farmer's Club about, 3 *n* 5 *b*

—— Science, Prize Essay on, 26 *d* 10 *a*

Russell (Thomas) on Borough Franchise, 3 *n* 8 *b*

—— (Lady Wm.) and her Roman Catholic Propensities, 16 *o* 7 *f*—27 *o* 7 *f*

RUSSIA.

Agricultural Exhibition at Warsaw, Sudden Closing of, 7 *o* 5 *d*

Aland Darga, New Redoubt Erected on, 21 *o* 5 *c*

Arrest of Students, 6 *d* 8 *a*

—— Budget, 24 *n* 5 *c*—1 *d* 8 *b*

—— all Catholic Public Processions Prohibited, 17 *o* 5 *b*

—— in Central Asia, 1 *d* 5 *b*—5 *o* 4 *b*—6 *d* 6 *a*—20 *d* 3 *d*

—— Civil Service Members Allowed to Wear Beards, 14 *d* 6 *a*

—— Conference at St. Petersburg, 9 *d* 5 *c*

—— Conscription in the Black Sea Provinces and Poland, 27 *n* 5 *c*

—— Conspiracy in St. Petersburg, a False Report, 19 *n* 5 *d*—24 *n* 5 *c*

—— Count Bobrinski Confined to his Estate, 5 *d* 8 *a*

—— Court Circular, 6 *o* 3 *d*—8 *o* 5 *d*—10 *o* 5 *c*—23 *n* 5 *c*—4 *d* 3 *d*—7 *d* 3 *f*—28 *d* 3 *d*

Russia (*continued*).

—— Diplomatic Intelligence, 13 *n* 5 *c*

—— Dissenters Recognised by, 6 *n* 5 *d*

—— and the Eastern Question, 5 *d* 8 *c*

—— Emigrants, State of, 6 *o* 3 *d*

—— the Emperor at Sebastopol, 1 *o* 3 *d*

—— Thanks the Sir Darya Province for the Camels, 14 *n* 5 *c*

—— the Empress's Visit to England, 1 *o* 5 *d*—5 *o* 5 *d*—13 *o* 5 *d*—15 *o* 5 *f*—16 *o* 7 *f*—20 *o* 5 *d*—21 *o* 5 *c*—10 *d* 6 *f*—30 *d* 5 *d*—31 *d* 5 *c*

—— in France, 23 *n* 5 *b*—24 *n* 5 *c*—1 *d* 5 *c*

—— and the London Poor, 25 *d* 7 *c*—28 *d* 8 *d*

—— on England and Japan, 11 *n* 5 *c*

—— Explorations, 21 *o* 5 *d*—22 *o* 5 *c*—22 *o* 7 *a*—30 *o* 3 *d*—14 *n* 7 *f*

—— Exploration to the Oxus, 20 *n* 5 *d*

—— Famine in Cherson, 29 *o* 3 *d*

—— Fitness Returns, 20 *n* 5 *d*

—— French Military Terms not to be Used, 24 *d* 3 *c*

—— Gold from Siberia, 31 *d* 5 *c*

—— Grand Duke Nicolai Constantine Pitch declared Insane, 28 *d* 3 *d*

—— Import and Export Returns, 20 *n* 5 *d*

—— and Kashgar, 15 *d* 4 *c*—28 *d* 3 *d*—30 *d* 5 *b*

—— Mahometan Subjects in, 8 *d* 3 *c*

—— Mutiny of the Ural Cossacks, 20 *o* 3 *d*

—— Ministerial Changes, 9 *n* 5 *c*

—— Murder and Bloodshed in Ural Ural, 27 *n* 5 *c*

—— the News, 10 *n* 5 *d*

—— New Admiralty Quay at St. Petersburg, 20 *n* 5 *b*

—— Fort of Petro Alexandrofsk, Completed, 16 *n* 10 *b*

—— Vessels for, 14 *n* 5 *b*

—— Police Forbidding Young Men to Enter Cloisters, 2 *o* 5 *c*

—— Parade of the Knights of St. George at St. Petersburg, 16 *d* 4 *b*

—— Professor Zuc, 26 *n* 6 *d*

—— Progress of Russian Language in Russian Poland, 14 *o* 5 *d*

—— Railway Receipts, Official Return, 22 *n* 5 *d*—16 *n* 10 *b*

—— Recall to St. Petersburg of the Grand Duke Constantine, 13 *o* 5 *c*

—— Recognition of Civil Marriages, 6 *d* 3 *c*

—— Recruiting in, 2 *d* 5 *c*

—— all Religious Societies of Catholic Tyrnau Dissolved, 17 *o* 5 *b*

—— Return of Females Banished to Siberia, 21 *d* 3 *e*

—— Students at St. Petersburg, 21 *d* 3 *d*

—— Trial of the Abbess Mikofania for Forgery, 27 *o* 3 *c*

—— and the Turcomans, 26 *n* 5 *b*—1 *d* 5 *c*—12 *d* 5 *c*—25 *d* 5 *d*

—— Universal Conscription in, 8 *d* 5 *b*

—— University Commission, Report on, 31 *d* 5 *c*

—— Wordy War with the Monks, 12 *n* 4 *d*

Russian Coal Proprietors, First Meeting of, 16 *n* 10 *b*

—— Embassy, 2 *o* 5 *d*

—— Poland, 21 *d* 3 *d*

—— Orthography, 30 *d* 3 *a*

Russians of the Greek Church Ineligible for Admission into the Roman Catholic, 28 *o* 5 *b*
Rutland (Duke of) Health of, 29 *d* 7 *c*—31 *d* 7 *c*
Ryder (Granville E.) at Salisbury, 5 *n* 8 *c*

S

Sacerdotal Principle, 17 *o* 7 *f*—20 *o* 9 *b*—21 *o* 9 *c*—21 *o* 10 *f*—22 *o* 7 *b*
Sacred Harmonic Society, 23 *n* 10 *c*
Sadler (S. W.) on Training Ships on the Thames, 22 *d* 8 *b*—24 *d* 7 *c*—25 *d* 5 *c*
Safflower, State of the Market, 3 *o* 6 *b*—10 *o* 6 *c*—21 *o* 6 *d*—31 *o* 6 *b*
Sago, State of the Market, 1 *o* 4 *d*—8 *o* 7 *f*—15 *o* 6 *c*—22 *o* 6 *b*—29 *o* 7 *b*—5 *n* 6 *c*—12 *n* 6 *c*—19 *n* 6 *b*—26 *n* 6 *b*—3 *d* 6 *c*—10 *d* 7 *d*—17 *d* 7 *c*
Sale of Land at Tunbridge Wells, 24 *o* 11 *c*
—— of Royal Fat Stock, 10 *d* 9 *f*
Salisbury (Marquis of) on the Indian Trade, 5 *n* 5 *b*
—— and the Manchester Chamber of Commerce, 26 *n* 9 *f*
Salmon Angling in Scotland, 8 *o* 6 *b*—15 *o* 11 *f*—22 *o* 10 *d*
—— for the Antipodes, 30 *d* 7 *f*
—— Poaching, 24 *a* 11 *c*—28 *d* 8 *c*—29 *d* 4 *f*
Salomons (Sir David) on Railway Signals, 5 *o* 6 *f*
Salt Lake, City Polygamy in, 2 *o* 10 *a*
—— Sketch of, 12 *n* 4 *f*
—— Trade of Cheshire, 9 *n* 7 *a*
Saltpetre, State of the Market, 7 *o* 6 *b*—9 *o* 5 *b*—16 *o* 4 *f*—17 *o* 6 *c*—21 *o* 6 *d*—24 *o* 6 *c*—28 *o* 6 *c*—29 *o* 7 *b*—6 *n* 6 *b*—12 *n* 6 *c*—13 *n* 4 *c*—14 *n* 6 *b*—18 *n* 6 *b*—28 *n* 6 *b*—9 *d* 6 *c*—12 *d* 7 *d*—24 *d* 6 *b*—31 *d* 6 *d*
Samuelson (B.) at Banbury, 21 *o* 10 *c*
Sandeman (A. G.) on Birds and the Frost, 24 *d* 8 *c*
Sandford (G. M.) at Maldon, 31 *o* 10 *c*
Sanitary Law Amendment Act, 21 *o* 11 *a*
—— Legislation, Notes about, 11 *n* 7 *f*
—— State of Large Towns, Meeting at Birmingham about, 25 *n* 10 *d*
—— Condition of the City of London, 16 *d* 11 *f*
—— Difficulties, 16 *d* 6 *d*
Santa Anna, the Ex-President of Mexico, Visit to, 21 *d* 6 *f*
Santiago, Exhibition in, *see* INTERNATIONAL
—— Madame Ristori in, 17 *o* 4 *f*
Seagrieve (J.) on the Shipton Accident, 29 *d* 8 *c*
Savage Assault at Partrick, 6 *o* 3 *f*
Saving Life at Sea, New Apparatus, 4 *n* 10 *d*—16 *d* 7 *d*
Saxony, Closing of the Diet, 19 *o* 5 *a*
Sayce (A. H.) on Oriental Studies at Oxford, 3 *n* 10 *d*—6 *n* 10 *f*
—— Notes about, 8 *n* 9 *f*
Sayle (Philip) on the System of Insurances, 9 *n* 6 *a*
St. Albans (Duchess Dowager) Health of, 24 *d* 9 *f*
—— Mission, Appeal for, 12 *d* 6 *d*
St. Andrew's Diocesan Synod of, 9 *o* 3 *a*
—— University Appointments, 22 *d* 8 *d*
—— Formal Opening of, 4 *n* 8 *b*
—— Half-yearly Meeting of Council, 28 *n* 9 *f*
—— Lord Rector, Nomination of Candidates, 18 *n* 8 *b*—19 *n* 12 *b*—27 *n* 10 *a*
St. Andrew's University, Opening of the Divinity Hall, 13 *n* 8 *b*
—— Stanley (Dean) Elected Lord Rector, 30 *n* 5 *e*
St. Bartholomew's Hospital, Royal Present of Game to, 1 *d* 9 *f*
St. George's Hospital, Address on Opening, 2 *o* 10 *b*
—— Royal Present of Game to, 3 *d* 8 *b*
St. Helena, Emigration from, 19 *o* 4 *f*
St. Lawrence, Bridging of, 10 *n* 4 *f*—17 *n* 8 *c*
St. Mary's Hospital, Opening of the Medical School at, 8 *o* 8 *a*
St. Mary, Woolnoth, Lombard Street, 24 *o* 8 *a*
St. Michael's Church, Cornhill, Re-opening of, 16 *n* 10 *c*
—— Queenhithe, 24 *d* 7 *e*
St. Pancras Burial Grounds, Bill to Maintain as Open Spaces, 30 *n* 4 *f*
St. Patrick, Grave of, in Downpatrick Cathedral, 20 *o* 8 *c*—21 *o* 6 *a*
—— Notes about, 30 *o* 8 *b*—2 *n* 10 *f*
St. Paul's Cathedral, Abolition of Fees Proposed, 17 *o* 7 *e*
—— Artistic Completion of, 1 *d* 10 *a*
—— Completion Fund, Meeting of the Committee, 28 *n* 10 *c*
—— Decoration of, 28 *o* 10 *b*
—— Preachers, 2 *o* 8 *c*—29 *n* 7 *b*—30 *n* 7 *c*—20 *n* 5 *c*—25 *n* 9 *f*—1 *d* 9 *f*—6 *d* 5 *f*
—— School, Winter Speeches, 18 *d* 5 *b*
St. Thomas's Hospital, Unveiling the Statue of the Queen at, 2 *o* 10 *b*
—— Opening of the Medical School at, 6 *o* 3 *a*
—— Royal Present of Game to, 2 *d* 8 *b*
Scarlet Fever, Notes about, 2 *n* 10 *f*—3 *n* 8 *b*
—— and the School Board, 21 *o* 7 *f*
Scarlatina, Returns of Death by, 21 *n* 5 *d*
Schleswig, *see* NORTH
School of Art Needlework, *see* ART
—— Board Nurseries, 24 *d* 8 *d*
Science and Christianity, 15 *o* 10 *d*
—— and Longevity, 14 *d* 6 *a*
—— for Roman Catholics, Notes about, 8 *o* 10 *f*—13 *o* 6 *d*
Scientific Instruction, Official Report, 24 *d* 8 *d*
Scotch Church, Meeting on the Disestablishment of, 18 *d* 10 *c*
—— Episcopal Church, Meetings in Edinburgh about, 25 *n* 9 *e*
—— General Assemblies, Meeting of the Commissioners, 19 *n* 5 *e*
Scott (Thos. C.) on the Wheat Crop of 1874, 3 *o* 4 *b*—31 *o* 5 *f*
Scottish Australian Mining Company, 12 *n* 6 *a*
—— Churches, Meeting at Edinburgh on the Disestablishment of, 13 *d* 4 *d*
—— National Insurance Company, 14 *n* 6 *a*
—— Union Insurance, 3 *d* 6 *a*
Screw Propeller, the Inventor of, 31 *o* 10 *a*
Sea Birds Protection Act, Notes about, 29 *o* 4 *e*
Sea Sickness, Method of Preventing, 10 *d* 10 *f*
Seal Fishing, 24 *n* 7 *c*
Seaton (J. M.) on the Shipton Accident, 31 *d* 7 *c*
Sebag (Joseph) on Bankers' Advances on Stock, 8 *o* 7 *b*
Selborne (Lord) on Church and State, 24 *d* 7 *a*

Royal Archæological Institute, Congress at Exeter, 19 o 6 a—20 o 7 e
—— Architectural Museum—Donation of Goldsmith's Company to, 10 d 7 e
—— Botanic Society, Election of Fellows, 80 s 10 e
—— British Female Orphan Asylum at Devonport, Duke of Edinburgh Lays the Foundation Stone of, 8 b 10 d
—— East Berks Agricultural Association, 7 o 11 e
—— Geographical Society, Inaugural Meeting, 11 s 7 a
—— Hospital for Incurables, 28 s 9 f
—— Household Appointments, 24 o 5 f—1 s 6 a—1 d 9 e—5 d 8 e
—— Humane Society, Awards for Saving Life 29 o 6 b—30 d 6 b—19 s 10 b—37 d 10 b
—— Institute of British Architects, 81 o 5 d—4 [illegible]—3 d 8 d
—— Institution of Great Britain, 9 d 6 e
—— Juvenile Coures, 30 d 5 f
—— Mail Steam Packet Company, 9 o 7 a—10 o 7 a—22 o 6 e—16 d 7 b
—— National Lifeboat Institution, 6 s 12 e—7 d 7 e
Royal National Life-boat Institution, Meeting, 2 o 5 d
—— School of Mines, Notes about, 26 s 10 d
—— Seamen and Mariners' Orphan School, &c., Annual Meeting at Pottsea, 22 s 7 d
—— Society, List of New Council Proposed, 6 s 6 f
—— Award of Medals, 13 s 12 e
—— Anniversary Meeting, 1 d 7 e
Rubrics and Ritual, 26 d 4 e—29 d 3 f
—— Notes Against Altering, 5 o 11 f
Rugby School—Dr. Arnold and Dr. Hayman, 13 [illegible]
Rum, State of Trade in, 3 d 6 e—4 d 5 b
Rural Sanitary Reform, Meeting of the Farmer's Club about, 5 o 5 b
—— Sewage, Prize Essay on, 26 d 1 b e
Russell, Thomas—on Borough Franchise, 3 s 6 b
—— (Lady Wm.) and her Roman Catholic Proselytism, 16 o 7—27 o 7 f
RUSSIA—
—— Agricultural Exhibition at Warsaw, Sudden Closing of, 7 o 5 d
—— Amur Barge, New Ironclad Erected on, 21 o 5 e
—— Arrest of Students, 5 d 5 e
—— Baltic, 7 o 5—1 d 5 e
—— all Catholic Public Processions Prohibited, 17 o 5 b
—— in Central Asia, 1 o 5 b—3 d 5 e—26 o 6 e—28 d 3 e
—— Civil Service Members Allowed to Wear Beards, 1 s 3 e
—— Conference at St. Petersburg, 5 o 5 e
—— Conference on the Black Sea Fortresses and Poland, 27 o 5
—— Correspondence at St. Petersburg, a Rule Established, 29 o 5
—— Crimean Debounds Granted to the Russian, 5 d 5 e
—— Crimean [illegible] 5 o 5—20 d 5 f
—— Czar's Visit to England, 1 o 5 b—5 o 5 e—6 o 5 d—18 o 5 e—15 o 9 f—16 o 7 f
—— in France, 23 s 5 b—24 s 5 e—1 d 5 e—6 d 5 e—10 d 5 f—30 d 5 e—31 d 5 e
—— and the London Poor, 25 d 7 e—28 d 6 d
—— on England and Japan, 11 d 5 e
—— Explorations, 21 o 5 d—22 o 5 e—22 o 7 a—30 o 5 d—14 s 7 f
—— Exploration to the Oxus, 20 o 5 d
—— Famine in Cherson, 30 o 3 e
—— Finance Returns, 20 s 5 d
—— French Military Terms not to be Used, 24 d 5 d
—— Gold from Siberia, 31 d 5 e
—— Grand Duke Nicolai Constantine Declared Insane, 28 d 3 d
—— Import and Export Returns, 20 s 5 d
—— and Kashgar, 15 d 4 e—28 d 3 d—30 d 5 b
—— Mahometan Subjects in, 4 d 8 e
—— Mutiny of the Ural Cossacks, 20 o 3 d
—— Ministerial Changes, 9 s 5 e
—— Murder and Bloodshed in Ust Urt, 27 s 5 e
—— the Neva, 20 s 5 d
—— New Admiralty Quay at St. Petersburg, 20 s 5 b
—— Port of Petro-Alexandrofsk, Completed, 16 s 10 b
—— Vessels for, 16 s 5 e
—— Notice Forbidding Young Men to Enter Cloisters, 2 o 5 e
—— Parade of the Knights of St. George at St. Petersburg, 16 d 5 b
—— Professor Zan, 25 s 5 d
—— Progress of Russian Language in Russian Poland, 14 o 5 d
—— Railway Receipts, Official Return, 17 s 5 d—15 s 10 b
—— Recall to St. Petersburg of the Grand Duke Constantine, 13 o 5 e
—— Recognition of Civil Marriages, 5 o 3 d
—— Recruiting in, 2 d 5 e
—— all Religious Societies of Catholic Tendency Dissolved, 17 o 5 b
—— Return of Persons Banished to Siberia, 26 d 5 e
—— Students at St. Petersburg, 28 o 3 f
—— Trial of the Abbess Mikrokinia for Forgery, 27 o 5
—— and the Treasuries, 29 o 5 b—1 d 5 e—12 d 5—26 d 3 b
—— Universal Conscription in, 6 d 5 d—19 d 5 f
—— University Commission, Report on, 31 d 5
—— War with Native States, 12 s 4 d
Russian Coal Properties, First Meeting of, 10 s [illegible]
—— Dominions, 3 o 9 e—12 d 3 e
—— Poland, 27 d 5 e
—— Telegraph, 20 s 3 a
Russia (continued).
—— Diplomatic Intelligence, 19 s 5 d
—— Dissenters Recognised by, 6 s 5 e
—— and the Eastern Question, 5 d 8 e
—— Emigrants, State of, 6 o 3 d
—— the Emperor at Sebastopol, 1 o 3 d
—— Thanks the Sir Darya Province for the Camels, 14 s 5 e
—— the Empress's Visit to England, 1 o 5 d—5 o 5 e—6 o 5 d—18 o 5 e—15 o 9 f—16 o 7 f
—— in France, 23 s 5 b—24 s 5 e—1 d 5 e—6 d 5 e—10 d 5 f—30 d 5 e—31 d 5 e
—— and the London Poor, 25 d 7 e—28 d 6 d
—— on England and Japan, 11 d 5 e
—— Explorations, 21 o 5 d—22 o 5 e—22 o 7 a—30 o 5 d—14 s 7 f
—— Exploration to the Oxus, 20 o 5 d
—— Famine in Cherson, 30 o 3 e
—— Finance Returns, 20 s 5 d
—— French Military Terms not to be Used, 24 d 5 d
—— Gold from Siberia, 31 d 5 e
—— Grand Duke Nicolai Constantine Declared Insane, 28 d 3 d
—— Import and Export Returns, 20 s 5 d
—— and Kashgar, 15 d 4 e—28 d 3 d—30 d 5 b
—— Mahometan Subjects in, 4 d 8 e
—— Mutiny of the Ural Cossacks, 20 o 3 d
—— Ministerial Changes, 9 s 5 e
—— Murder and Bloodshed in Ust Urt, 27 s 5 e
—— the Neva, 20 s 5 d
—— New Admiralty Quay at St. Petersburg, 20 s 5 b
—— Port of Petro-Alexandrofsk, Completed, 16 s 10 b
—— Vessels for, 16 s 5 e
—— Notice Forbidding Young Men to Enter Cloisters, 2 o 5 e
—— Parade of the Knights of St. George at St. Petersburg, 16 d 5 b
—— Professor Zan, 25 s 5 d
—— Progress of Russian Language in Russian Poland, 14 o 5 d
—— Railway Receipts, Official Return, 17 s 5 d—15 s 10 b
—— Recall to St. Petersburg of the Grand Duke Constantine, 13 o 5 e
—— Recognition of Civil Marriages, 5 o 3 d
—— Recruiting in, 2 d 5 e
—— all Religious Societies of Catholic Tendency Dissolved, 17 o 5 b
—— Return of Persons Banished to Siberia, 26 d 5 e
—— Students at St. Petersburg, 28 o 3 f
—— Trial of the Abbess Mikrokinia for Forgery, 27 o 5
—— and the Treasuries, 29 o 5 b—1 d 5 e—12 d 5—26 d 3 b
—— Universal Conscription in, 6 d 5 d—19 d 5 f
—— University Commission, Report on, 31 d 5
—— War with Native States, 12 s 4 d
Russian Coal Properties, First Meeting of, 10 s [illegible]
—— Dominions, 3 o 9 e—12 d 3 e
—— Poland, 27 d 5 e
—— Telegraph, 20 s 3 a

Russians of the Greek Church Ineligible for Admission into the Roman Catholic, 28 *o* 5 *b*
Rutland (Duke of) Health of, 29 *d* 7 *c*—31 *d* 7 *c*
Ryder (Granville R.) at Salisbury, 5 *n* 8 *a*

S

Sacerdotal Principle, 17 *o* 7 *f*—20 *o* 9 *b*—21 *o* 9 *c*—21 *o* 10 *f*—22 *o* 7 *b*
Sacred Harmonic Society, 23 *n* 10 *c*
Sadler (S. W.) on Training Ships on the Thames, 22 *d* 8 *b*—24 *d* 7 *c*—25 *d* 5 *c*
Safflower, State of the Market, 3 *o* 6 *b*—10 *o* 6 *c*—21 *o* 6 *d*—31 *o* 6 *b*
Sago, State of the Market, 1 *o* 4 *d*—8 *o* 7 *f*—15 *o* 6 *c*—22 *o* 6 *b*—29 *o* 7 *b*—5 *n* 6 *c*—12 *n* 6 *c*—19 *n* 6 *b*—26 *n* 6 *b*—3 *d* 6 *c*—10 *d* 7 *d*—17 *d* 7 *c*
Sale of Land at Tunbridge Wells, 24 *o* 11 *c*
—— of Royal Fat Stock, 10 *d* 9 *f*
Salisbury (Marquis of) on the Indian Trade, 5 *n*
—— and the Manchester Chamber of Commerce, 26 *n* 9 *f*
Salmon Angling in Scotland, 8 *o* 6 *b*—15 *o* 11 *f*—22 *o* 10 *d*
—— for the Antipodes, 30 *d* 7 *f*
—— Poaching, 24 *o* 11 *c*—26 *d* 3 *c*—29 *d* 4 *f*
Salomons (Sir David) on Railway Signals, 5 *o* 6 *f*
Salt Lake, City Polygamy in, 2 *o* 10 *d*
—— Sketch of, 12 *n* 4 *f*
—— Trade of Cheshire, 9 *n* 7 *f*
Saltpetre, State of the Market, 7 *o* 6 *b*—9 *o* 5 *b*—16 *o* 4 *f*—17 *o* 6 *c*—21 *o* 6 *d*—24 *o* 6 *c*—28 *o* 6 *c*—29 *o* 7 *b*—6 *n* 6 *b*—12 *n* 6 *c*—13 *n* 4 *c*—14 *o* 6 *b*—18 *n* 6 *b*—28 *n* 6 *b*—9 *d* 6 *c*—12 *d* 7 *d*—24 *d* 6 *b*—31 *d* 6 *d*
Samuelson (B.) at Banbury, 21 *o* 10 *c*
Sandeman (Sir G.) on Birds and the Frost, 24 *d* 8 *c*
Sandford (G. M.) at Maldon, 31 *o* 10 *c*
Sanitary Law Amendment Act, 21 *o* 11 *c*
—— Legislation, Notes about, N *n* 7 *f*
—— State of Large Towns, Meeting at Birmingham about, 25 *n* 10 *d*
—— Condition of the City of London, 16 *d* 11 *f*
—— Difficulties, 16 *d* 6 *d*
Santa Anna, the Ex-President of Mexico, Visit to, 21 *d* 6 *f*
Santiago, Exhibition in, *see* INTERNATIONAL
—— Madame Ristori in, 17 *o* 4 *f*
Sargisson (J.) on the Shipton Accident, 29 *d* 8 *a*
Savage Assault at Partrick, 6 *o* 3 *f*
Saving Life at Sea, New Apparatus, 4 *n* 10 *d*—16 *d* 7 *d*
Saxony, Closing of the Diet, 19 *o* 5 *a*
Sayce (A. H.) on Oriental Studies at Oxford, 3 *n* 10 *d*—6 *n* 10 *f*
—— Notes about, 8 *n* 9 *f*
Sayle (Philip) on the System of Insurances, 9 *n* 6 *a*
St. Albans (Duchess Dowager) Health of, 24 *d* 9 *f*
—— Mission, Appeal for, 12 *d* 6 *d*
St. Andrew's Diocesan Synod of, 9 *o* 3 *a*
—— University Appointments, 22 *d* 9 *c*
—— Formal Opening of, 4 *n* 8 *b*
—— Half-yearly Meeting of Council, 28 *n* 9 *f*
—— Lord Rector, Nomination of Candidates, 13 *n* 8 *b*—19 *n* 12 *b*—27 *n* 10 *a*
St. Andrew's University, Opening of the Divinity Hall, 13 *n* 8 *b*
—— Stanley (Dean) Elected Lord Rector, 30 *n* 5 *e*
St. Bartholomew's Hospital, Royal Present of Game to, 1 *d* 9 *f*
St. George's Hospital, Address on Opening, 2 *o* 10 *b*
—— Royal Present of Game to, 3 *d* 8 *b*
St. Helena, Emigration from, 19 *o* 4 *f*
St. Lawrence, Bridging of, 10 *n* 4 *f*—17 *n* 8 *a*
St. Mary's Hospital, Opening of the Medical School at, 3 *o* 8 *a*
St. Mary, Woolnoth, Lombard Street, 24 *o* 8 *a*
St. Michael's Church, Cornhill, Re-opening of, 16 *n* 10 *c*
—— Queenhithe, 24 *d* 7 *c*
St. Pancras Burial Grounds, Ball to Maintain as Open Spaces, 30 *n* 4 *f*
St. Patrick, Grave of, in Downpatrick Cathedral, 20 *o* 8 *c*—21 *o* 6 *a*
—— Notes about, 30 *o* 8 *b*—2 *n* 10 *f*
St. Paul's Cathedral, Abolition of Fees Proposed, 17 *o* 7 *e*
—— Artistic Completion of, 1 *d* 10 *a*
—— Completion Fund, Meeting of the Committee, 28 *n* 10 *c*
—— Decoration of, 28 *o* 10 *b*
—— Preachers, 2 *o* 8 *c*—29 *o* 11 *a*—30 *o* 7 *c*—20 *n* 5 *c*—25 *n* 9 *f*—1 *d* 9 *f*—30 *d* 5 *f*
—— School, Winter Speeches, 18 *d* 5 *d*
St. Thomas's Hospital, Unveiling the Statue of the Queen at, 2 *o* 10 *b*
—— Opening of the Medical School at, 5 *o* 3 *a*
—— Royal Present of Game to, 2 *d* 8 *b*
Scarlet Fever, Notes about, 2 *n* 10 *f*—3 *n* 8 *b*
—— and the School Board, 24 *o* 7 *f*
Scarlatina, Returns of Death by, 21 *n* 5 *d*
Schleswig, *see* NORTH
School of Art Needlework, *see* ART
—— Board Nurseries, 24 *d* 8 *d*
Science and Christianity, 15 *o* 10 *d*
—— and Longevity, 14 *o* 6 *d*
—— for Roman Catholics, Notes about, 8 *o* 10 *f*—13 *o* 6 *d*
Scientific Instruction, Official Report, 24 *d* 8 *f*
Scotch Church, Meeting on the Disestablishment of, 18 *d* 10 *c*
—— Episcopal Church, Meetings in Edinburgh about, 25 *n* 9 *e*
—— General Assemblies, Meeting of the Commissioners, 19 *n* 5 *e*
Scott (Thos. C.) on the Wheat Crop of 1874, 30 *o* 4 *b*—31 *o* 5 *f*
Scottish Australian Mining Company, 12 *n* 6 *a*
—— Churches, Meeting at Edinburgh on the Disestablishment of, 13 *n* 4 *d*
—— National Insurance Company, 14 *n* 6 *a*
—— Union Insurance, 3 *d* 6 *a*
Screw Propeller, the Inventor of, 31 *o* 10 *d*
Sea Birds Protection Act, Notes about, 27 *o* 4 *c*
Sea Sickness, Method of Preventing, 10 *o* 10 *f*
Seal Fishing, 24 *n* 7 *c*
Seaton (J. M.) on the Shipton Accident, 31 *d* 7 *c*
Sebag (Joseph) on Bankers' Advances on Stock, 8 *o* 7 *b*
Selborne (Lord) on Church and State, 24 *d* 7 *c*

Selborne (Lord) on Education, 2 *o* 4 *d*
—— at Inverary, 30 *o* 5 *d*
Selwin-Ibbetson (Sir H. J.) on the Harvest and Wages, 10 *o* 10 *f*
Senegal, Lat Dior in Agitation, 16 *o* 7 *f*
Senior (Mrs.) Girls at Pauper Schools, 4 *n* 7 *a*
Servia, Conspiracy against the Dynasty Discovered and Arrests, 8 *o* 5 *c*
—— Elections, 6 *n* 5 *d*
—— Loan, 3 *o* 5 *c*
—— Miscellaneous News, 3 *n* 5 *c*—4 *d* 5 *c*—5 *d* 5 *d*—31 *d* 5 *c*
—— New Ministry, 7 *d* 5 *f*
—— Opening of the Skouptschina and Speech of the Prince, 5 *d* 6 *b*
—— Tour of Prince Milan, 12 *o* 4 *d*
Sewage of Darwen, 4 *d* 5 *f*
—— Question, Notes about, 3 *o* 6 *f*—19 *o* 11 *d*—21 *o* 7 *c*—24 *n* 4 *e*
Sewer Gas, 14 *o* 8 *c*—15 *o* 7 *d*—16 *o* 9 *d*—17 *o* 11 *b*—20 *o* 9 *f*—21 *o* 11 *b*—12 *n* 4 *f*
Sewers, City Commission of, Meetings 7 *o* 7 *c*—21 *o* 6 *c*—4 *n* 10 *d*—5 *n* 6 *a*—18 *n* 10 *b*—2 *d* 8 *b*
Shaftesbury (Lord) Health of, 10 *d* 9 *f*
—— at Glasgow, 10 *o* 11 *f*—5 *n* 5 *d*
—— Park, First Anniversary of the Formation of the Estate, 9 *o* 5 *c*
Shah in England, Narrow Escape from Drowning, 8 *o* 6 *f*—9 *o* 7 *f*
Shah's Diary in England, 5 *o* 7 *f*
Shannon, Condition of the River, 31 *o* 8 *a*—6 *n* 10 *a*—25 *n* 12 *a*
Sharpness Point to be a New Port, 30 *n* 10 *f*
Shaw (James) State of Egypt, 31 *d* 7 *f*
Shaw-Lefevre (G.) at Reading, 23 *o* 5 *c*—24 *o* 8 *a*
Shakers of America, Public Session of, 29 *d* 4 *d*
—— Account of, 26 *d* 9 *c*
—— Ejection of a Body of, at Lymington, 17 *d* 10 *b*—18 *d* 3 *f*—19 *d* 10 *c*—21 *d* 6 *d*—22 *d* 5 *f*—24 *d* 8 *b*—24 *d* 10 *a*—25 *d* 5 *c*—28 *d* 5 *d*
—— of Lymington, Notes about, 29 *d* 4 *e*
—— *Pall Mall Gazette* on, 25 *d* 5 *c*
Shee (Martin Archer) on the Vatican Decree, 20 *n* 5 *c*—24 *n* 6 *c*—26 *n* 7 *f*—27 *n* 7 *c*—28 *n* 12 *c*—2 *d* 8 *c*
Sheep, Guiding 10,500 to Denver, 21 *n* 9 *e*
Sheffield, Alleged Rattening at, 2 *o* 11 *b*—5 *o* 11 *f*
—— University Education at, Meeting about, 12 *d* 10 *d*
Shellac, State of the Market, 7 *o* 6 *b*—10 *o* 6 *c*—14 *o* 6 *b*—17 *o* 6 *c*—28 *o* 6 *c*—30 *n* 4 *d*—31 *o* 6 *b*—4 *n* 6 *d*—5 *n* 6 *c*—7 *n* 6 *c*—11 *n* 6 *b*—14 *n* 6 *b*—21 *n* 6 *c*—9 *d* 6 *c*—11 *d* 7 *b*—12 *d* 7 *d*
Sherriff (E.) London School Board and Drawing, 13 *o* 11 *f*
—— of London, Banquet to the Lord Mayor, &c., 17 *o* 7 *d*
Sheriffs of England and Wales, Nomination of, 29 *o* 11 *f*—13 *n* 6 *b*
Sheriffs' Fund, Annual Report, 18 *d* 8 *a*
—— Packing for, 9 *n* 8 *a*
Ship's Life-boats, 30 *d* 9 *f*
Shipbuilding on the Clyde, 31 *d* 6 *f*
SHIPPING INTELLIGENCE—5 *o* 9 *f*—10 *o* 6 *c*—13 *o* 7 *f*—20 *o* 4 *b*—7 *d* 5 *f*
—— Accident to the *Ornenga*, 2 *n* 9 *c*
Shipping Intelligence (*continued*).
—— Accident to the *Vulture*, Official Inquiry into, 27 *n* 9 *f*
—— to the *Warkworth*, off Boulogne, 11 *d* 6 *a*—11 *d* 9 *f*
—— to the *White Rose*, Official Inquiry into, 6 *o* 10 *a*
—— the *Amazone*, Safe Arrival of, 30 *d* 5 *b*
—— Australian Steam Navigation, State of the Vessels used, 19 *n* 6 *b*
—— Bureau Veritas, 16 *n* 6 *a*—16 *d* 7 *a*
—— *Burmese*, Reported Stranding of, 7 *d* 11 *c*
—— *Castalia*, 14 *o* 7 *c*—15 *o* 10 *c*—24 *o* 9 *c*—27 *o* 7 *f*—6 *n* 9 *f*
—— *Catherine* of Farnham, Safe Arrival of, 8 *o* 7 *f*
—— Collision, Fatal, in Halfway Reach, 16 *o* 3 *d*—19 *o* 9 *f*
—— of the *French Alfred* and an English Schooner, 7 *d* 6 *b*
—— *Firefly* and a Steamer the *Thames of Glasgow*, 29 *o* 4 *c*
—— of the *Condaher* and the *Knight Rose*, off the Lizard, 16 *o* 8 *f*—3 *n* 3 *c*
—— of the *Earl Spencer* and the *Mersey*, 19 *n* 8 *b*
—— of the *French Empire* and the *City of Edinburgh* in the Hooghly, 18 *n* 8 *d*
—— *John Dixon* and the *Queen Anne*, in Malta Harbour, 12 *o* 10 *b*—20 *n* 12 *b*
—— *Sirocco* by a Vessel unknown, off Nash Point, 9 *n* 5 *d*
—— *Slasher* and the *Mary Moore* in the Mersey, 21 *n* 5 *c*—23 *n* 8 *a*
—— of the *Thames* and *Boyo*, 6 *n* 10 *f*—11 *n* 5 *c*—9 *d* 8 *c*
—— Capture of the *Spark* by Pirates at Hong Kong, 12 *b* 10 *b*
—— Destruction of the *Calcutta* by Fire, 31 *d* 6 *c*
—— *Centaur* by Fire at Sea, 14 *d* 30 *f*
—— *Cospatrick* by Fire at Sea, 29 *d* 7 *f*—30 *d* 9 *f*—31 *d* 9 *f*
—— Notes about, 31 *d* 5 *a*
—— *Euxine* by Fire, 29 *d* 4 *c*
—— *Japan* by Fire, 22 *d* 5 *d*—25 *d* 3 *b*
—— *Mogul* by Fire off Cape Horn, 4 *d* 10 *f*
—— *Oliver Cromwell* by Fire at Sea, 14 *o* 6 *c*
—— Disaster off Syria, 27 *n* 5 *c*
—— Dismasting of Iron Sailing Vessels, 11 *n* 4 *d*
—— of Ships at Sea, 6 *n* 10 *b*
—— Distress Signals—Evil of Using when Pilot only is Needed, 21 *o* 4 *d*
—— Eider Canal Stopped by Ice, 27 *n* 5 *c*—22 *d* 5 *d*
—— False Signals, 7 *n* 10 *c*—11 *n* 21 *f*
—— the *Flinders*, 24 *d* 9 *f*
—— Fire on Board the *Saxon*, in the Bay of Dover, 8 *d* 7 *f*
—— Foundering of a Vessel in the Thames, 22 *d* 5 *f*
—— Gales, Damage by, 27 *o* 7 *f*
—— in the Mediterranean, 27 *o* 8 *c*
—— Harbour of Ice Frozen Over, 30 *d* 5 *b*
—— *King Leopold*, the Missing Steamer, 9 *n* 5 *f*—10 *n* 10 *c*
—— Launches, *see* Launches

Privy Council (*continued*).
—— Hursukh, Singh and others *v.* Synd, Lpote, Ali, Khan and others, 7 *n* 10 *f*
—— Juggurnath, Sahoo and others *v.* Synd, Shah, Mahomed, Hossein, &c., 21 *n* 11 *a*
—— Luckman, Singh and others *v.* Tirbance Bukhs, 12 *d* 11 *a*
—— Martini-Henry Breech-loading Rifle—Extension of Patent, 4 *n* 11 *a*—5 *n* 11 *a*—11 *n* 11 *a*—12 *n* 11 *a*
—— Mog *v.* Schutz and Fleming, 17 *d* 11 *a*
—— Mussamat Ameeroonissa Khatoon and others *v.* Mussamut Abadoonissa Khatoon and others, 26 *n* 10 *f*—28 *n* 11 *a*—30 *n* 11 *a*
—— Rajah Nihhoney Singh Deo Bahadoor *v.* Kalee Churn Bhuttacharjee and others, 14 *d* 11 *a*—16 *d* 11 *a*
—— Ram Sahuk Bose *v.* Monmohinee Dassee and others, 14 *d* 11 *a*
—— Seth Gujmull and others *v.* Mussamat Chahee Kowar and another, 19 *n* 9 *a*
—— Shama Soondory Chowdhraine *v.* Mohima Chorodhry and others, 14 *n* 11 *a*—18 *n* 11 *a*
—— Shamarayan and others *v.* Administrator-General of Bengal and others, 12 *d* 11 *a*
—— Sudder Bhagwan Singh *v.* Indian Council—Judgment, 13 *n* 9 *a*
—— Venkata Yadava Iyengar *v.* Venkata Lutchmail, &c., 21 *n* 11 *d*
—— Walker Bailey *v.* Eli Amy and others, 9 *d* 10 *d*
Probate Court Registry, Removal of to Somerset House, 12 *o* 5 *e*
Proctor (R. A.) on the Transit of Venus, 14 *d* 5 *c*
Professor of Conversation, 31 *d* 7 *c*
Prohibitionists and Abstainers, 1 *n* 10 *f*
Proportionate Penalties—Case of Huston, 3 *o* 6 *f*
Protection of Property, 1 *d* 6 *f*
—— of Inventions, *see* INVENTIONS
Provincial Mayors, Persons Returned, 10 *n* 6 *e*
Prunes, Return of Duty of, 8 *o* 9 *f*
Public Buildings of Scotland, 17 *o* 7 *e*
—— Income and Expenditure, 3 *o* 6 *b*—14 *o* 6 *c*—21 *o* 6 *d*—28 *o* 6 *c*—4 *n* 6 *c*—11 *n* 6 *c*—18 *n* 6 *c*—25 *n* 6 *c*—2 *d* 6 *c*—9 *d* 6 *c*—16 *d* 7 *c*—23 *d* 7 *c*
—— Libraries, 24 *n* 9 *f*—26 *n* 11 *f*
—— Rejected in Islington, 25 *n* 5 *e*
—— Adopted in Bethnal Green, 9 *d* 4 *f*
—— Works, 13 *o* 9 *f*
—— Repayments for, 6 *d* 12 *a*
Pulleston (W. H. G.) on Free Roads and Free Bridges, 19 *d* 7 *b*
Punch's Almanacs and Pocket Books, 23 *d* 5 *e*
—— Challenge for £1,000 by Mr. Punch, 23 *d* 5 *e*
—— Classic Reform, 28 *o* 7 *f*
—— Cuttings from, 28 *o* 5 *b*
—— Elementary Education Abroad, 16 *d* 10 *d*
—— Gifts for the New Year, 31 *d* 5 *c*
—— Lancashire Vivacity, 9 *d* 10 *c*
—— Things not Generally Known, 28 *o* 5 *g*
—— Toby the Prince went to France, 28 *o* 5 *e*
Purdy (Wm.) on Australian Postal Arrangements, 25 *d* 4 *f*
Pusey (Dr.) and the Rubrics, 5 *n* 10 *f*

Quaint Civic Custom, 2 *n* 10 *b*
Quarterly and Dr. Newman, 23 *o* 3 *f*
Quebec Institute, First Annual Meeting, 21 *n* 9 *f*
Queen's College, London, Ladies Elected on the Committee, 18 *n* 5 *e*
—— Election of Members of Council, 5 *d* 10 *f*
—— Plates, 20 *n* 10 *d*
Queensland Gold Fields, 29 *o* 11 *d*
Question of Identity, 23 *o* 3 *f*—26 *o* 4 *f*

Railway, Abolition of Second Class by the Midland, 3 *o* 9 *e*—12 *o* 6 *f*—19 *o* 7 *d*—26 *o* 7 *f*
—— Statistical View of, 12 *o* 6 *f*—14 *o* 7 *f*—15 *o* 7 *f*
—— Notes about, 15 *o* 7 *f*—16 *o* 4 *f*—19 *o* 7 *f*—26 *o* 7 *b*
—— Accidents Commission, 29 *o* 9 *f*
—— Accommodation for High Wycombe, Meeting to Obtain Better, 2 *n* 6 *c*
—— Block System, 24 *n* 9 *f*
—— Carriages, Notes about, 29 *o* 5 *d*
—— Class Carriages on, 24 *o* 5 *e*
—— Cold and Late, Notes about, 29 *d* 8 *e*
—— Commission—Bala &c. Rail *v.* Cambrian Rail, 3 *n* 4 *d*—4 *n* 6 *d*—11 *n* 6 *c*
—— Diphwys Casson Slate Company *v.* Festening Rail Company, 23 *d* 6 *c*—24 *d* 6 *c*
—— Manchester, Sheffield &c. Rail *v.* Guardians of Glandford Brigg, &c., 25 *n* 7 *f*—31 *n* 7 *c*—2 *d* 6 *c*—3 *d* 6 *f*—4 *d* 6 *c*—5 *d* 6 *f*—7 *d* 7 *c*—9 *d* 7 *f*—23 *d* 6 *e*
—— Nitshall and Lesmahagow Coal Company *v.* Caledonian Railway, 9 *o* 4 *c*—14 *o* 6 *f*
—— Companies, Responsibility of, 3 *o* 6 *e*
—— Congress at Perth, 5 *o* 5 *d*
—— Debenture Trust Company, 3 *n* 4 *e*
—— Equity, 5 *n* 6 *f*—9 *n* 6 *b*
—— Firing into Train near Blanchardstown, 24 *n* 7 *b*
—— Government Duty to be Added to all Third Class Fares, 5 *n* 5 *f*
—— Great Western Employés Accounts from the Last Fete, 19 *o* 9 *f*
—— Infant Thrown from a Tram, 14 *n* 12 *f*—17 *n* 10 *c*
—— Luggage Robberies in, 28 *d* 8 *b*
—— Punctuality, 10 *n* 8 *f*
—— Range of Prices in English Companies, 6 *o* 4 *e*
—— Reforms, 18 *d* 6 *f*
—— Season Tickets and the Midland, 9 *n* 10 *f*
—— Servants, Accidents to, and Mr. Disraeli, 28 *n* 5 *e*
—— Notes about, 8 *o* 6 *e*—9 *o* 4 *f*—10 *o* 10 *f*—15 *o* 6 *f*—17 *o* 6 *d*—20 *o* 5 *e*—24 *o* 6 *f*
—— Signals, Meeting to Consider, 5 *o* 6 *f*—8 *o* 12 *b*
—— Statistics, Notes about, 11 *n* 4 *f*
—— Third Class Fares, Decision of Companies about, 2 *n* 6 *c*
—— Throwing Stones at Trains, 8 *o* 7 *e*—12 *n* 8 *c*
—— Tickets, Proposal to Register Fare on, 4 *n* 6 *f*

Somerset and Dorset Agricultural Shows, 2 n 7 e
Sondes (Lord) Health of, 16 d 9 f
Sons of the Clergy, Corporation of, Annual Court, 13 n 7 f
——— Anniversary Benefactions, 21 d 11 f
South American Missionary Society, 29 o 10 d
—— Kensington Museum, Admissions, 20 o
——— Lecturers Appointed, 6 o 9 f
——— Schools of Art, 4 d 7 f
——— Sea Fisheries, 29 o 12 a
Southport, New Town Hall at, Laying the Foundation Stone of, 8 o 6 f
Sowerby (Wm.) on the Gunpowder Explosion at Regent's Park, 3 o 10 b
Spaulding (Rev. W. H.) on the Shakers Ejected at Lymington, 19 d 10 c
SPAIN:
—— Alfonso (Prince) Addresses to, 19 d 5 d—23 d 5 d
——— Reply, 23 d 5 d
——— Abandoning the Carlist Cause, 8 d 5 f
——— A fonda, Proceedings against, 24 n 5 d
——— Proclaim the Prince as King, 21 d 5 e
——— Army, Purchases of Horses in England &c., 7 n 5 b
——— of Navarre, 24 n 10 a
—— Assassinations Reported in, 26 o 10 a
—— Bazaine (Marshal) at Madrid, 18 n 5 d
—— Brigandage in—Capture of Lamoriciere, 27 o 5 c
—— Carlists, Republicans and Alfonsists, 21 o 10 c
——— Carlist Fair, 14 d 10 b
——— War, 1 o 8 c—2 o 5 d—2 o 8 a—5 o 5 a—7 n 5 d—8 n 5 d—10 n 5 b—12 o 5 b—16 o 8 a—17 n 5 c—19 o 5 c—20 o 3 d—21 o 5 c—26 o 5 d—26 o 10 c—27 o 3 c—28 o 5 b—29 o 5 c—31 n 5 d—2 n 10 a—4 n 10 a—6 n 5 c—9 n 5 c—16 n 5 c—17 n 5 e—18 n 5 d—20 n 8 a—21 n 5 c—30 n 5 d—4 d 5 d—7 d 5 f—8 d 5 f—9 d 5 c—11 d 5 a—21 d 5 c—14 d 5 e—18 d 5 a—19 d 5 d—12 d 10 a—23 d 5 c—24 d 5 d—28 d 8 a—30 d 5 a
——— Army in the North, 28 d 10 a—30 d 5 a
——— Arrest of an Englishman by, 14 d 5 f—27 d 5 a
——— Liberation of, 17 d 5 a—29 d 5 a
——— of Lozano and Foster, 23 n 5 c
——— of News Correspondents near Irun, 26 n 5 e & f
——— of a Priest at Sabugal, 28 d 3 a
——— of Two Battalions, Surrender at Algerts, 14 o 5 d
——— Battalions Surrendering to the Government, 15 n 5 d
——— Battle Without an End, 5 o 10 c—13 o 10 c
——— M. Bazaine Invited to the Command of the Republican Forces, 2 o 5 a
——— in Rehobia, 18 o 5 b—16 o 8 a—19 o 10 a—23 o 8 d
——— British Schooner Seized by the Spaniards, 3 d 5 d—14 d 5 f—19 d 7 a—25 d 7 f
——— Carlist Mutiny, 15 n 5 b
——— Canete Captured from, 24 o 5 d
Spain (*continued*).
——— Carlist Atrocities, 2 o 8 c—3 o 8 d—21 o 5 c—26 o 5 c
——— Notes about, 1 o 3 a—12 o 10 d—30 o 3 d
——— Prisoners Shot by, 21 n 5 c
——— Complaint against France, 13 o 5 b
——— French Ministers Reply, 14 o 5 c
——— Damages to Railways, 19 o 10 b
——— Death of Ustany, 8 o 5 c
——— Defeats, 1 o 3 c—13 o 5 b—16 o 3 c—19 o 5 c—6 n 5 c—13 n 3 d—17 d 8 a
——— of the Carlists under Lozano, 13 n 10 a
——— Demand on Mr. Hodgson for a Professed Workman's Wages, 12 d 5 c
——— Destruction of the Flour and Cloth Factories of Marafores and Pouron by Fire by, 30 o 3 d
——— Donna Blanca Crosses the Frontier, 31 d 5 c
——— Vindicated from Cruelty by her Mother, 27 o 3 c
——— Durango in Revolt, 14 o 5 d
——— Durruray Reported to have left the Cause, 9 o 3 d—14 o 5 d—22 o 11 d
——— the Emperor's Pension to Don Carlos Stopped on the Carlist Rising, 3 o 5 b
——— Estella, 20 o 9 a
——— Execution of Lozano the Carlist Chief, 5 d 5 c
——— Foreign Soldiers Invited to Form Corps in the Government Army, 2 o 8 a
——— from Hendaye to Irun, 23 n 10 a
——— German Gun-boats leaves Santander, 22 d 5 d
——— Gen. Laserna's Order to try by Court-Martial all Persons Attacking Persons or Property, 23 n 5 c
——— the *Gustav* Fired on by the Carlists when Showing Signals of Distress, 22 d 5 d—24 d 5 d—26 d 3 b—28 d 3 c—30 d 5 a
——— Impose Fines on the Liberals, 27 n 5 c
——— Irun, Former Siege of, in 1837, 18 n 10 c
——— War in Irun, 5 o 10 c—13 o 5 b—14 o 5 d—28 o 5 b—12 n 5 c—13 n 3 d—17 n 10 f
——— Bombardment of Irun, 3 n 3 b—4 n 5 c—5 n 5 b—6 n 5 c—6 n 10 c—7 n 5 b—7 n 10 c—9 n 5 b—10 n 5 c—10 n 10 a—11 n 3 f—19 n 5 e—19 n 5 d—23 n 10 b
——— Laserna's Army, 19 n 10 d—23 n 10 a
——— Leader Tremp, Death of, 24 n 5 d
——— the Mad Woman in Irun, 11 n 10 c
——— Marshal Serrano goes North with 14,000 Troops, 1 d 5 d—12 d 5 c—17 d 8 a—18 d 5 a—28 d 10 c—30 d 10 a
——— Nine Members of the Bourbon Family Fighting for, 21 o 5 f
——— Non-Combatants Confidence in the Pretender, 23 n 5 c
——— Order to Put to Death all Frequenting the Fair at Gorono, 31 o 5 d
——— Powder Magazine at Arteaga Exploded, 16 o 3 c
——— Press on the Emperor of Russia's Letter to Don Carlos, 7 o 5 d
——— Raid of Cabella Losana in South Spain, 12 o 5 b
——— Raids of Lozano, 17 o 5 c

Spain (continued).
—— Carlists, Railway Bridges Destroyed by, 5 o 5 c
—— Re-investment of Irun, 1 d 10 a
—— Republican Attempt to Re-victual Pampeluna, 5 o 10 a
—— Retreat from Irun, 24 d 3 a
—— Santa Cruz at Lille, 2 d 5 d
—— Second Siege of Irun, 2 d 10 d
—— Seizure of Arms, &c., for, at Santander, 7 g 5 d
—— Soldiers Found 500 Yards Outside Camp to be Shot, 5 o 5 c
—— State of Bilbao, 2 n 10 b
—— —— of the Country from the Revolution, 8 o 5 b
—— Successes, 6 n 5 c
—— Tailor's Bill used as a Passport, 4 n 10 a
—— Twelve Roman Citizens Arrested at Rome when Recruiting for, 15 o 3 d
—— Wanton Destruction by, at Bilbao, 2 o 5 c
—— War in the Biddasoa, 14 n 8 a—14 n 8 a
—— News not in the Official Journal Forbidden to be Published, 21 n 5 a
—— Withdrawal of Carlist Leaders to France, 10 o 5 b
—— Carlos (Don) Alfonso and Serrano, 14 d 10 a
—— Alleged Surrender of, 10 n 5 c
—— and Carlism, 12 o 10 a
—— and Marshal Serrano, 13 o 16 a
—— and Queen Isabella, 23 [illegible]
—— Wounded at Durango, 5 o 3 b—7 o 5 a—8 o 5 c
—— Denial of, 10 o 9 f
—— Cartagena, Wretched State of, 16 b 8 b
—— Catalonian Capital, 15 d 6 a
—— Conto (Senor) Banquet to, 6 o 3 b
—— Don Alfonso, Movements of, 19 n 5 d
—— Diplomatic News, 1 b 3 c—2 o 8 d—2 o 8 b—5 o 5 c—6 o 3 b—7 o 5 d—9 o 6 b—15 o 5 d—16 b 3 c—20 o 3 d—25 d 8 b
—— French and English Envoys Addresses, 10 o 5 b—18 o 5 d
—— Note to France, 12 b 8 a—23 o 3 a—24 o 5 c
—— "English" Carlists at Pau, 26 o 7 f
—— Cemetery at Madrid, 5 d 10 a
—— Espartero, Health of, 19 o 5 c
—— Letter on the Contributions for Wounded Spaniards, 3 d 3 c
—— Events in Queen Isabella's Reign, 28 d 3 c
—— External Debt, 25 d 8 b
—— Figueras (Dona Gertrudez) in, Exiling, 8 o 5 c
—— Forced Loan, 1 d 5 d
—— France and, 14 o 11 a—23 d 8 a—25 b 8 a
—— Frontier Warfare, 28 d 10 a—30 b 8 a
—— All Spaniards to Cross the Border from France, 4 n 5 c
—— Government of, 4 d 10 a
—— Internal Consolidés, Tenders for, 5 o 5 c—9 o 3 d
—— *La Politica*, Article in, 2 b 8 c
—— Madrid—M. Dupanloup Accepts the Government Offer to Open Gambling Houses in, 2 o 8 b
—— Duchess of, leaves the Frontier, 20 o 3 d

Spain (continued).
—— Miscellaneous News, 18 d 3 d—21 d 5 a
—— National Debt, 16 d 5 d
—— New Loan, 20 o 3 d
—— Pampeluna, State of, 6 n 4 f
—— New Method of Supplying the Town with Water, 6 n 4 f
—— Parties in, 19 n 40 a
—— Prisoners of War—Proposed for both Sides to Send them to Defend Cuba, 9 o 10 b
—— Public Debt Commission, 3 o 6 d
—— Quadruple Alliance—the Text of the Treaty of 1834, 5 o 10 c
—— Rothschild's Advance Thirty Millions of Reals to the Government, 9 o 5 c
—— Seville, Cathedral of, Great Paintings of St. Anthony, by Murillo, Stolen from, 9 o 5 c
—— State of the Provinces, 9 n 2 a
—— Telegrams Sent to the Ex-Queen, Stopped, 26 n 5 d
—— Travelling in, 1 d 10 b
—— and the *Virginius*, 9 d 5 a
—— War and Trade in, 22 d [illegible]
Spanish, the Basque Dance of, 7 b 10 b
—— Frontier, 5 o 10 a—9 o 6 a
—— Hemp, Sketch of, 7 o 10 a—12 o 12 a
—— Revolution of 1868, Anniversary of, 10 o 12 a
—— Warfare, 27 n 5 b
Spark from an Engine, 7 o 10 a
Specimen Pauper at Guildford, 23 b 8 b
Spices, State of the Market, 1 o 4 d—8 o 7 a—15 o 6 c—22 o 6 a—29 n 6 a—12 n 6 c—19 n 6 b—26 n 6 b—3 d 6 c—10 d 7 d—17 d 7 c
Spirits, Return of Consumption of, 19 n 2 f
SPORTING
—— Mr. Ashbury's Yacht *Cavem*, 16 b 5 f
—— Assessment of Sporting Hights, 19 n 11 a—11 n 10 f
—— Athletic—Cambridge University Club, 27 o 3 c
—— London Club, 12 o 7 d—9 n 7 c
—— Royal Marines at Chatham, 21 b 5 f
—— Westminster School, 15 o 6 b—16 o 5 f
—— Athletics in France, 15 d 10 b
—— Annual, at Chatham, 15 b 6 a
—— Aquatic Steeple Chase, 9 n 8 c
—— Billiard Match at New York—Cook the Champion Defeated, 12 o 5 d
—— Bicycle Match—100 Miles in Eight-and-a-half Hours, 5 o [illegible]
—— Championship, 24 n 7 f
—— Boating—Cambridge University Races, 7 n 5 b—8 n 7 c
—— the Thames and the Tyne, 15 o 8 b—16 o 8 c
—— Brighton Autumn Meeting, 3 n 8 a
—— Cambridge University Sculls, 14 n 7 b
—— Colquhoun Sculls, 16 n 7 b
—— Chantilly Races, 19 o 10 a
—— Cheshire Hounds, 21 n 12 b
—— Coursing—the York St. Leger, 16 o 4 f
—— Football and Polo Playing, 3 n 8 a
—— Melbourne, 20 o 6 c
—— Rugby North v. South, 21 n 8 a
—— Oxford and Cambridge Match, 30 n 12 b—14 d 6 c

Sporting *(continued)*.
—— French and English Rating, Notes about, 23 *n* 8 *b*
—— Race Horses, 28 *n* 10 *f*
—— General Jackson and the Tennessee Race, 25 *d* 5 *a*
—— Golf Club: St. Andrews, 1 *o* 6 *b*—15 *o* 1 *b*
—— Royal Blackheath Club, 30 *o* 6 *b*
—— Tournament on the Montrose Links, 7 *o* 2 *f*—3 *o* 3 *c*
—— H. M. Staghounds, 10 *d* 9 *f*—15 *d* 5 *f*
—— Hunting Appointments, 24 *n* 10 *c*—31 *o* 12 *b*—7 *n* 5 *f*—14 *n* 4 *f*—21 *n* 4 *f*—28 *n* 10 *c*—5 *d* 4 *f*—12 *d* 4 *f*—19 *d* 6 *f*—25 *d* 5 *f*
—— Jockey Club, 31 *o* 12 *b*
—— and the Stevenage Chilton, 7 *d* 6 *c*—9
—— Lincoln Autumn Races, 9 *n* 7 *b*—10 *n* 11 *a*
—— Liverpool Meeting, 9 *n* 7 *b*—14 *n* 7 *a*—16 *n*
—— Mountain Shootings, 26 *o* 4 *d*
—— Newmarket First October Meeting, 1 *o* 6 *a*—2 *o* 11 *a*—8 *o* 10 *c*—9 *o* 11 *a*
—— Moughton Meeting, 6 *o* 6 *a*—27 *d* 3 *d*—28 *o* 12 *a*—29 *o* 8 *c*—30 *o* 6 *a*—31 *o* 12 *a*
—— Races, 2 *n* 11 *a*
—— Second October Meeting, 12 *o* 7 *a*—13 *o* 11 *c*—14 *o* 8 *a*—15 *o* 8 *b*—16 *o* 5 *d*—17 *o* 10 *b*—19 *o* 11 *b*
—— Owner of "Apology," 9 *o* 4 *f*—10 *o* 9 *f*—12 *o* 7 *d*—15 *o* 8 *c*—26 *d* 2 *c*—28 *o* 5 *a*
—— Paris Races, 6 *o* 9 *d*
—— Past Racing Season, 10 *n* 7 *b*
—— Polo at Melbourne, 28 *o* 4 *c*
—— Prince Charlie and Peut-Etre, 31 *o* 12 *b*
—— Prince of Wales Sporting in Texas, 19 *o* 5 *a*—20 *o* 8 *b*—21 *o* 5 *a*—22 *o* 5 *a*—24 *o* 5 *a*
—— Race Horses—Death of Aquila, 3 *o* 10 *f*
—— Rataplan Shot, 2 *n* 10 *f*
—— Royal Caledonian and Perth Hunt Meeting, 1 *o* 6 *b*—2 *o* 11 *d*—3 *o* 10 *b*
—— Curling Match, 25 *d* 7 *a*
—— St. Andrews Golf Club, *see* Golf
—— Setta things, 18 *o* 8 *d*
—— Shrewsbury Autumn Races, 18 *n* 10 *c*—19 *n* 7 *c*—20 *n* 12 *a*—21 *n* 8 *c*
—— Skating on Rollers at Melbourne, 28 *o* 4 *c*
—— Sporting at Randolfs, 18 *o* 5 *d*
—— Suburban Steeplechases, 19 *d* 10 *b*—28 *d*
—— Tattersall's, 6 *o* 9 *d*—12 *o* 7 *c*—20 *o* 10 *c*—26 *o* 6 *c*—3 *n* 12 *b*—10 *n* 11 *a*—17 *n* 9 *f*—24 *n* 7 *f*—1 *d* 8 *b*—15 *d* 5 *f*
—— Turf Profits, 22 *d* 8 *d*
—— Useful Race Steed, 25 *d* 5 *c*
—— Victoria Derby, 2 *n* 8 *d*
—— Walking Match in Weston in New York, 12 *o* 7 *d*
—— Warwick and Leamington Hunt Meeting, 20 *o* 2 *c*—21 *o* 2 *c*—27 *n* 10 *f*—29 *n* 10 *c*
—— Races, 11 *o* 10 *f*—24 *n* 7 *f*
—— Yachting—Royal London Club, 12 *d* 6 *c*
—— Zubdwins Wagers to Ride his own Horse from Paris to Vienna in Fifteen Days, 16 *n* 7 *f*

Sprague (T. B.) on Insolvent Life Offices, 22 *o* 7 *c*—31 *o* 10 *c*—7 *n* 10 *c*—14 *n* 8 *f*—21 *n* 10 *c*—28 *d* 6 *d*
Spruce Beer, Returns of Duty on, 8 *o* *f*
Staffordshire Potteries, Trade of, 12 *n* 6 *c*
Stage Decorum, *see* Theatres
Stamps on Deeds, Returns of Receipts for, 1 *o* 9 *d*
—— in the Common Law Courts, Returns of, 2 *n* 6 *a*
—— in the Probate Court, Income from, 5 *o* 8 *d*
Standard Life Assurance Company, Change of Manager, 26 *n* 5 *a*
Stanley (Dean) Sermon to Children, 29 *d* 4 *c*
—— (Lady Augusta) Health of, 3 *d* 10 *f*—4 *d* 9 *c*—5 *d* 9 *c*—7 *d* 2 *c*
Stansfeld (James) at Bristol Against the Contagious Disease Act, 18 *o* 8 *d*
—— on the Contagious Diseases Act at Bradford, 19 *n* 9 *a*
Statute Hiring, 18 *n* 9 *b*
Steam Engines, Exports, Returns of, 26 *n* 4 *f*
—— Ship and Factory Shaft Coupling Company, 23 *o* 6 *a*
Stephens (Rev. J. O.) Cured of Typhoid, 2 *d* 11 *f*
—— (Richard) on the Parkes Scandal, 23 *o* 12 *b*
Stirling-Maxwell (Sir W.) at Perth City Hall, 24 *o* 7 *b*
Stock Exchange Clearing House, 2 *o* 8 *a*—10 *o* 6 *c*—17 *o* 6 *b*—20 *n* 4 *b*—22 *n* 2 *c*—23 *n* 8 *a*
—— Gambling on, 13 *d* 7 *b*—17 *d* 8 *d*
—— Notices of, 9 *o* 5 *d*—10 *o* 6 *d*—8 *n* 4
Stocks, English and Foreign, State of, in every day's paper
Stoney (R. B.) on the Migration of the Irish Clergy, 6 *o* 4 *b*
Stopford (Adm.) on the *La Plata*, 29 *d* 8 *d*
Storr (F.) on Cold and Late, 25 *d* 3 *c*
Stourton (Rev. Henry) on the Vatican Decrees, 17 *n* 7 *a*
Straits Settlements, Miscellaneous News, 10 *o* 5 *c*—12 *o* 5 *d*
Strange (Lt. Col. Alex.) on Gun Divisions, 19 *o*
Strange Adventure to Two Children near Bristol, 31 *o*
—— Company, 22 *o* 11 *d*—11 *n*
—— Stories, 20 *n*
—— Tastes, 2 *d* 7 *f*
Stratford-on-Avon, Church Memorial Window to Shakespeare at, 20 *n*
Street (J. C.) on Portuguese Redemption, 23 *n* 10 *c*
—— on Lay Service, 10 *n*
—— Begging, 27 *n* 10 *f*
—— Lighting—Bartlett's Patent, 28 *n* 9 *f*
—— Nomenclature, 11 *n*
Tramways—Lisbon, 26 *o*
—— Swansea Company, 7 *n*
—— Statement of Claims, *see* Daily's paper
STRIKES:
—— Agricultural Labourers, in Suffolk, 26 *n*
—— of Lacy Emma Durant, or Clifford, 1 *o*
—— of the Building Trades at Sheffield, 21 *d*
—— of Colliers, in South West Lancashire, 6 *o* 4 *f*—12 *o* 6 *a*—20 *o* 4 *b*—27 *o* 10 *c*—7 *d*
—— of the Forest of Dean Colliers, 24 *n* 7 *d*

Strikes (*continued*).
—— in the Kidderminster Carpet Trade, 15 *o* 10 *c*—17 *o* 7 *e*—19 *o* 9 *f*—20 *o* 4 *f*—21 *e* 7 *c*
—— in the Lancashire Cotton Trade, 17 *o* 6 *b*
—— of the Long Shoremen in New York, 17 *n* 5 *e*—18 *n* 5 *d*—7 *d* 8 *a*—16 *d* 5 *d*—23 *d* 4 *b*
—— of the Millworkers, at Dundee, 8 *a* 6 *d*—12 *d* 7 *e*
—— of the North Wales Slate Quarrymen, 1 *o* 4 *e*—6 *o* 4 *f*—8 *o* 9 *f*—13 *e* 7 *d*—19 *o* 6 *c*—29 *o* 4 *e*—6 *n* 6 *f*—10 *n* 10 *b*
—— of the Nottingham Lace Trade, 4 *n* 12 *d*
—— at the Phœnix Iron Works, Millwall, 9 *e* 5 *b*—12 *e* 6 *f*
—— at Trendon Collieries, for Water and Decency, 5 *o* 8 *d*
—— in the Woollen and Carpet Trade in Philadelphia, 1 *d* 7 *b*—3 *d* 7 *a*
Strutt (Richard) on Railway Equity, 5 *n* 6 *f*
Stuart (John) on the Bankruptcy Law, 9 *d* 7 *c*
Students at St. Petersburg, 31 *d* 8 *f*
Sub Wealden Exploration, 3 *b* 5 *f*—31 *d* 7 *d*
Subsistence Wages, Meetings about, 17 *o* 5 *f*
Suburban Quiet, 23 *o* 9 *d*—27 *o* 9 *c*—28 *o* 7 *c*—29 *o* 10 *e*—30 *o* 5 *b*
Sugar, State of the Market, 1 *d* 4 *e*—2 *o* 6 *b*—3 *o* 6 *b*—7 *o* 6 *b*—8 *o* 7 *f*—9 *o* 5 *b*—10 *o* 6 *c*—14 *e* 6 *b*—15 *o* 6 *c*—16 *d* 4 *f*—17 *o* 6 *b*—21 *o* 6 *d*—22 *e* 6 *b*—23 *o* 4 *b*—24 *o* 6 *d*—28 *d* 6 *c*—29 *d* 5 *b*—30 *n* 4 *d*—31 *o* 6 *b*, *d* 5 *n* 6 *c*—6 *n* 6 *b*—7 *n* 6 *d*—10 *n* 6 *b*—12 *n* 6 *c*—13 *n* 4 *c*—14 *n* 6 *b*—18 *n* 6 *b*—19 *n* 6 *b*—20 *n* 6 *b*—21 *n* 6 *c*—23 *n* 6 *b*—26 *n* 6 *b*—27 *n* 6 *b*—28 *n* 6 *b*—2 *d* 6 *c*—3 *d* 6 *b*—4 *d* 6 *b*—5 *d* 7 *b*—8 *d* 6 *c*—10 *d* 7 *d*—11 *d* 7 *b*—12 *d* 7 *d*—16 *d* 7 *b*—17 *d* 7 *c*—18 *d* 4 *b*—19 *d* 6 *d*—23 *d* 6 *b*—24 *d* 6 *d*—25 *d* 4 *f*—30 *d* 7 *d*—31 *d* 6 *d*
Suicidal Folly—Looking after Gas with a Light in the Volunteer Club, Bristol, 2 *o* 5 *d*
—— Family, 20 *o* 5 *b*
—— Recklessness, 26 *n* 4 *f*
Suicide, Age of, 28 *n* 10 *b*
Suicides and Assaults, Magistrates Power, 28 *o*
—— in Two Cities, Statistics, 12 *n* 4 *f*
SUICIDES—
—— of Mangder, the Great Banker of Nice, 5 *n* 5 *b*
—— of Richard Baiter, at Leytonstone, 30 *d* 5 *c*
—— of a Man named Bodkin, at Maidstone, 5 *c*
—— of William Bower, from Poison, 17 *n* 12 *c*
—— of Pay Sergt. William Bramard, at Woolwich, 3 *n* 3 *d*
—— of Lt. R. T. Bruce, Dover, 30 *d* 5 *c*
—— of Mrs. Cannon, in the Thames, at Windsor, 19 *o* 12 *c*
—— of Mary Elizabeth Dale, who set herself on Fire, at Mile End, 2 *d* 6 *c*
—— of Susan Davies, at Swinton, 15 *o* 10 *c*
—— of Lucy Emma Durant, off Clifton Suspension Bridge, 17 *n* 12 *c*—18 *n* 9 *f*—19 *o* 10 *b*
—— of Cadwallader Evans, of Llntrevoclas, 3 *n*
—— of Henry Exell, at Exeter, 30 *o* 5 *a*
—— of a Gentleman, from the Pier at Southend,
Suicides (*continued*).
—— of Mrs. Beatrice Higg, of Clapham, 7 *n* 11 *d*
—— of a Man from Hungerford Bride, 25 *o* 12 *c*
—— from Southwark Bridge, 21 *o* 6 *c*
—— of Emma Nelson, Found Drown in Clapton Pond, 1 *d* 7 *f*—3 *d* 12 *b*
—— of Charles Netter, in the Thames, 21 *o* 10 *f*
—— of Cornelius Osborne, from the Thames Embankment, 26 *d* 7 *f*—30 *d* 5 *e*
—— of Anthony Phillips, in Cold Bath Fields Prison, 3 *d* 4 *e*
—— of Rev. Mr. Pix, Found Hanging in Highgate Woods, 18 *n* 11 *f*—19 *n* 6 *b*
—— of Robert Smith, by Drowning himself in the Cistern of the Law Institution, 24 *o* 10 *e*
—— of a Young Schoolmistress, in Manie from a Superstitious feeling hanging over her, 15 *o* 4 *f*
—— of St. Mahmende Tarfe, in Rhode Island, 21 *o* 10 *c*
—— Attempted of a Gentleman, from the Thames Embankment, 24 *o* 10 *f*
—— of Caroline Rubidson, at Erding, 8 *d* 6 *e*
Sulivan (Vice Adm.) on the *La Plata*, 24 *d* 10 *d*
Sumatra, Account of the Dutch War in, 19 *o* 4 *n*—28 *o* 3 *b*—29 *n* 5 *e*—22 *d* 5 *c*
Summary Jurisdiction—Meeting of Liverpool Magistrates to Consider, 15 *o* 5 *f*
Sun, Spots on, 6 *e* 6 *d*
Sunday Closing of Public Houses, Notes about, 30 *o* 5 *c*
—— Labour on Railways, 16 *n*
—— Punch, 11 *d*
Surgeons, Royal College of, Annual Registration, 17 *o* 7 *f*
Surprise or Disappointment, 18 *d* 7 *d*
SUSPENSIONS—
—— Hart, Lemon, & Co., of London, 26 *o* 7 *a*—14 *n* 6 *a*
—— *and Son*, Nor *and Co.*
—— Kaufman & Co., of New York, 5 *o* 9 *f*
—— Keppel, Jones & Co., 14 *d* 9 *c*
—— Maxwell, Messrs Robert, & Co., of Mincing Lane, 23 *d*
—— Mayer & Co., of Liverpool, 5 *o* 9 *f*
—— M'Ewan, Alex., & Co., of Goldcard House, 14 *n* 6 *a*
—— Zeveschi Bros., of Ratisburga House, 11 *n*
Swabey (Fred.) Dangers of the Leg, 31 *d* 12 *a*
Swallowing of Fire, &c., 9 *n*
Swansea Improvements and Tramways Company, 7 *n* 6 *a*—10 *n* 6 *a*
Swanston (C. T.) on Hall of Lincoln's Inn, 29 *o* 11 *f*
Sweden, Diplomatic News, 24 *n*
Swimming Baths, Notes about, 3 *n* 11 *f*
Swindling, Case of: Annie Chichham, *see* POLICE Case of Emile Gautier, *see* CRIMINAL TRIALS
—— Dr. Winter Hamilton, *see* PARKER—
—— the Harper Handbook Imposter, 7 *o* 9 *f*
—— on the Imperial Ottoman Bank, 23 *o* 3 *e*
Mr. Parker, 21 *o* 31 *a*—25 *n* 7 *e*—24 *o* 12 *b*—28 *o* 8 *b*—29 *d* 11 *f*—29 *n* 6 *d*—30 *o* 3 *e*—18 *o* 24 *d*
—— Territorial Bank of Spain, 12 *n*—18 *n*

Retaliation—the Pope Ejected from the Freemasons for Perjury, 16 *o* 3 *f*
Retractation—Prince Talleyrand's last Act, 27 *n* 3 *f*
Revenue, Notes about, 15 *o* 9 *f*—30 *o* 6 *b*
—— Official Returns of, 1 *o* 4 *b*
—— and Population Returns, 12 *d* 9 *f*
REVIEWS
—— Accountants' Diary, 31 *d* 6 *b*
—— Æsop's Fables, Translated into Human Nature, 23 *d* 3 *c*
—— American Guide to Europe, Note on our Review, 2 *n* 9 *f*
—— Baker, Sir Samuel, Ismailia, 16 *n*—12 *n*—20 *n* 7 *a*
—— Ballads and Songs of Scotland, by Dr. Clark Murray, 24 *o* 4 *c*
—— Baring-Gould, Rev. S., Lives of the Saints, Vol. I to VIII., 24 *d* 4 *a*
—— Barker's Troublesome World, 26 *d* 10 *a*
—— Bavarian Highlands, 19 *d* 4 *c*
—— Block, Maurice, La Statistique de la France, &c., 14 *o* 5 *b*
—— Brooke, W. G., on the Public Worship Regulation Act, 25 *d* 4 *c*
—— Burrows, Montagus, Worthies of All Souls', 21 *n* 4 *d*
—— Carr's Fleur-de-lys, 26 *d* 10 *b*
—— Christmas Books, 19 *d* 4 *d*—21 *d* 4 *d*—22 *d* 3 *d*—26 *d* 10 *a*
—— Toys—the Star, 21 *d* 4 *f*
—— Cole, Lieut., Catalogue of Objects of Indian Art in the South Kensington Museum, 31 *d* 4 *d*
—— Crosby and Law's Prudent Tables, 31 *d* 6 *b*
—— Dalling and Bulwer, Lord, Sir Robert Peel, 6 *o* 7 *d*
—— Dame Dynton's Home, 26 *d* 10 *a*
—— Diary of the Shah of Persia, by J. W. Redhouse, 11 *d* 10 *a*
—— Notes about, 27 *n* 7 *a*
—— Dresden Gallery, 26 *d* 10 *b*
—— Hulme, Mrs. Thos., Wyncote, 5 *d* 4 *b*
—— Ety, William, Pictures by, 19 *d* 4 *d*
—— Fun at the History of the Celebrated Pierrot, 21 *d* 4 *c*
—— Francis, Francis, by Lake and River: an Angler's Rambles, &c., 4 *n*—4 *d*—6 *n* 10 *d*
—— Gladstone, Rt. Hon. W. E., on the Vatican Decrees and Civil Allegiance, 7 *o* 7 *n*—9 *n* 10 *a*
—— Green, J. R., Short History of the English People, 30 *d* 3 *b*
—— Greville Memoirs, Edited by Reeve, 22 *o* 10 *n*—24 *n* 7 *n*—27 *o* 8 *d*—30 *o* 10 *n*
—— Notes about, 7 *n* 9 *f*
—— Gruebey, H. A., Roman Medallions in the British Museum, 25 *n* 4 *d*
—— Hagarene, 5 *o* 4 *a*
—— Hamerton, P. G., Examples of Modern Etching, 19 *d* 4 *d*
—— Harry Blount, 23 *d* 3 *d*
—— Hare's Heathcote of Longvil, 5 *d* 4 *a*
—— Hogarth, Works of, 19 *d* 4 *c*
—— Hood's Frozen Deep, Where is the North Pole, 21 *d* 4 *a*
—— Hope, Beresford, Worship in the Church of England, 26 *d* 4 *c*
—— Hulme, Edward, on Plants, 19 *d* 4 *c*
—— Insurance Companies, Essence of the Blue Books on, 19 *n* 6 *d*
—— International Playing Cards, by De la Rue, 3 *d* 4 *f*
—— Investor's Monthly Manual, 31 *d* 6 *b*
—— Janin, Jules, Paris and Versailles a Hundred Years ago, 9 *n* 4 *d*
—— Keldervey, Capt., Narrative of the Wreck of the House, 24 *n* 4 *d*
—— Kelly's Directory of the Six Home Counties, 29 *n* 6 *d*
—— Kingston's Stories of Animal Sagacity, 23 *d* 3 *d*
—— Lacroix, Paul, Military and Religious Life in the Middle Ages, 16 *n* 4 *n*
—— Lawrence, Lt. Gen. Sir Geo., Forty-three Years in India, 24 *d* 3 *c*
—— Lectionary Bible, 17 *o* 4 *d*
—— Lenoir Collection of the Stafford House Portraits, by Lord Ormathwaite, 2 *d* 4 *d*
—— Letts's Diaries, 19 *n* 6 *b*
—— Lewin, Thos., Life and Epistles of St. Paul, 25 *d* 5 *a*
—— Life of an Elephant, 23 *d* 3 *c*
—— of H.R.H. Prince Consort, by Theodore Martin, Vol. I., 10 *d* 12 *n*—12 *n* 10 *a*
—— Lindsay, W. S., History of Merchant Shipping, 20 *n* 4 *d*
—— Linton's Patrick Kirkhall, 5 *d* 5 *d*
—— Low, Lieut., Man-o'-War's Bill, 2 *d* 4 *d*
—— Lytton, Edward, Lord, Speeches of, 7 *o* 4 *d*
—— M'Dougall, Alex. W., Brian Bailey, 2 *n*
—— Letter to the Proprietors, 25 *n* 6 *b*
—— Mill, Dr., Pearson on the Creed, 17 *o* 4 *d*
—— Montgomery's Town Guide, 20 *n* 6 *d*
—— Nicholls, Francis, Tables of Marine Insurance Premiums, 2 *n* 6 *d*
—— Norris, Mrs., Among the Maoris, 26 *d* 8 *d*
—— Palmerston, Viscount, Life and Correspondence, by Lord Bulwer, 16 *o* 5 *a*
—— Paris, Comte de, Histoire de la Guerre Civile en Amerique, 28 *o* 7 *a*—29 *o* 10 *n* 5 *n* 10 *a*
—— Notes about, 2 *n* 9 *f*
—— Partridge and Cooper's Diaries, 25 *n* 6 *b*
—— Paterson and Banks's Table of Equivalents, 2 *n* 6 *b*
—— Pearson, Dr., on the Creed, by Dr. Mill, 17 *o* 4 *d*
—— Phillips, J. L., Civil War in Wales, 26 *n* 6 *d*
—— Pilgrims Progress, Edited by Brimley, 25 *d* 10 *c*
—— Princess of Silverland, 26 *d* 10 *b*
—— Post Office London Directory for 1873, 15 *d* 4 *f*
—— Prussian Official Account of the War in 1870, 31 *d* 3 *a*
—— Queens and Kings and other Things, 23 *d* 10 *a*
—— Regent Novels, 31 *d* 4 *a*
—— Robertson, H. R., Life on the Upper Thames, 19 *d* 4 *d*
—— Rousselot, L., L'Inde des Rajahs, 19 *d* 4 *d*
—— Routledge's Annuals, 26 *d* 10 *b*
—— Sandys, J. E., Oration of Demosthenes, 17 *o* 4 *d*

Reviews (*continued*).
—— Scottish Songs, Arranged by Mary Carlyle Aitken, 24 *o* 4 *e*
—— Skeat, Rev. W. W., the Gospel of Luke in Anglo-Saxon, &c., 17 *o* 4 *d*
—— Skinner's Stock Exchange Year Book, 31 *d* 8
—— Solicitor's Diary, Almanac and Directory, 30 *d* 3 *d*
—— Sportsman's Guide, by Watson Lyall, 4 *n* 4 *d*
—— Stillman, W. J., Cretan Insurrection, 26 *n* 4 *e*
—— Suarez, F. de P., on the Honduras Inter-Oceanic Railway, 3 *n* 4 *e*
—— Sullivan, A. M., on the Irish Judicial System, 10 *d* 6 *e*
—— Swainson, Canon, Inquiry into the Purport of the Rubrics, 26 *d* 4 *e*
—— Syme, James, Life of, by Dr. Paterson, 15 *o* 4 *e*
—— Nelson about, 18 *o* 8 *e*
—— Symons, G. J., on Rain fall and Rivers, 20 *o* 9 *c*—27 *n* 12 *b*
—— Thackeray, Miss, Blue Beards Keys, 5 *d* 4 *a*
—— Thucydides, Peloponnesian War, Translated by Crawley, 7 *d* 4 *d*
—— Vanity Fair Album, 9 *d* 6 *b*
—— Weatherley, Fred., Elder's Expedition, 23 *d* 3 *e*
—— Whitehurst, Felix M., Court and Social Life in France under Napoleon III., 10 *d* 4 *d*
—— Willoughby, Hon. Mrs., on the North Wind Thistledown, 12 *d* 4 *d*
—— Wilson, Capt., on Prison Discipline, 1 26 *d* 4 *b*
—— Witherow, Thos., Derry and Enniskillen in 1689, 17 *n* 4 *d*
Ribton-Turner (C. J.) on Dr. Parker, 24 *d* 7 *b*
Ricardo (——) and the Stroud Election, 14 *d* 9 *e*
Rice, Right Hon. the Master of the Rolls, 1 *o* 4 *d*—2 *d* 6 *b*—3 *o* 6 *b*—7 *o* 6 *b*—8 *o* 7 *f*—9 *o* 5 *b*—10 *o* 6 *e*—14 *o* 6 *b*—18 *o* 4 *f*—17 *d* 6 *e*—21 *o* 6 *d*—22 *d* 4 *b*—24 *o* 6 *c*—28 *o* 6 *c*—29 *o* 7 *b*—31 *o* 6 *b*—4 *n* 6 *d*—6 *n* 6 *b*—7 *n* 6 *c*—12 *n* 6 *c*—13 *n* 4 *c*—14 *n* 6 *b*—18 *n* 6 *b*—19 *n* 6 *b*—20 *n* 6 *b*—21 *n* 6 *c*—25 *n* 6 *b*—27 *n* 6 *b*—28 *n* 6 *b*—29 *n* 6 *b*—31 *n* 6 *c*—4 *d* 6 *b*—5 *d* 7 *b*—6 *d* 6 *c*—10 *d* 7 *d*—11 *d* 7 *b*—12 *d* 7 *d*—16 *d* 7 *b*—17 *d* 7 *c*—18 *d* 4 *b*—19 *d* 6 *d*—23 *d* 7 *b*—24 *d* 6 *d*—25 *d* 6 *f*—31 *d* 6 *d*
—— New Orleans Circular, 15 *o* 5 *a*
Richmond (Johnson) on the Gunpowder Explosion in Regent's Park, 10 *o* 10 *e*
Rinderpest in Odessa and Sebastopol, 10 *o* 5 *b*
Rio Tinto Company, 24 *d* 6 *a*
Ritchie (Rev. C. M.) Grave of St. Patrick, 2 *n* 10 *f*
Ritualism, Memorial against, to Convocation by the Fellows of Sion College, 19 *n* 9 *f*
River Plate, Battle in Mendoza, 26 *n* 4 *d*
Rivers Pollution, Conference about, 10 *d* 6 *d*
Robarts (C. H.) on Mercantile Customs, 15 *d* 6 *e*
Robbery, Daring, of Wellsboro' Bank, 8 *o* 4 *f*
—— in an Express Car on the Great Western Railway of Canada, 16 *n* 7 *d*
—— of Lady Dudley's Jewels, &c. Dresden
—— of Jewelry at Birmingham, 25 *d* 7 *f*
Robbery of Jewelry at Murray and Heath's, Jermyn Street, 4 *n* 10 *d*
—— of the Russian Imperial Bank, 22 *d* 5 *d*
Robinson (W. C.) on Ultramontanism in Belgium, 24 *d* 4 *b*
Robjohns (Sydney) on Agricultural Emigrants to Canada, 22 *o* 10 *f*
Rochefort (M.) Two Curious Adventures in Geneva, 1 *o* 3 *d*
Rodwell (Hunter) at the Isworth Farmer's Club, 4 *d* 7 *c*
Rogers (E. T.) on Consular Jurisdiction in Egypt, 2 *n* 10 *e*
Roman Antiquities, Notes about, 17 *o* 4 *f*
—— Campagna, 7 *d* 12 *c*—21 *d* 4 *f*—24 *d*
—— Catholic Liberty of Judgment, 8 *n* 10 *c*
—— Loyalty, 25 *d* 5 *b*
—— Meeting at St. James's Hall, 26 *n* 8 *f*
—— Children in Workhouses, 17 *n* 7 *c*—26 *n* 7 *f*—27 *d* 6 *d*—14 *d* 4 *e*—22 *d* 7 *f*—25 *d* 3 *e*
—— Remains in Norfolk, Discovery of, 20 *o* 3 *e*
Rome and Oxford, 23 *n* 8 *e*
Root Show, Metropolitan, 21 *n* 5 *e*—23 *n* 5 *f*
—— at Wortley, 20 *n* 7 *f*
Rosegg, Discovery of the Remains of an English Clergyman who lost his Life Near, 3 *d*
Ross (Edw.) on Accidents to Railway Servants, 9 *o* 4 *f*
Royal and the Royal Humane Society, 29 *d* 5 *f*
Roumania and Austria, Reduction of Duties, 24 *n* 5 *c*
—— Custom Duties, 21 *d* 4 *e*
—— Military Measures in, 20 *o* 5 *d*
—— New President, 2 *d* 5 *e*
—— Notices about, 3 *d* 5 *d*—18 *d*
—— Proceedings in the Chamber of Deputies, 9 *d* 5 *c*
—— Public Schools to be on a Military System, 2 *o* 5 *c*
—— Refuses to Ask Turkey to Adhere to Treaties, 9 *o* 4 *d*—14 *o* 5 *d*—26 *o* 5 *d*
—— Right to Collect Commercial Treaties Ceded to, 1 *o* 3 *d*—12 *n* 4 *d*—20 *n* 5 *c*
—— Three Northern Powers Consent in Reply to the Turkish Note, 14 *n* 5 *c*—30 *n* 5 *e*
—— Treaty of Commerce with Austria, 6 *o* 3 *d*—16 *o* 3 *c*—30 *o* 3 *d*—27 *n* 5 *d*
Royal Hall Railway Lottery Loan—Drawer of the Large Prize, 15 *n* 10
Rumbold (G. St.) on Cruelty to Poultry in Tunstall, 20 *o* 5 *e*
—— on Hare Birds, 20 *d* 5 *f*
Ronndell (C. S.) on the Universities Commission Report, 24 *o* 5 *f*—16 *n* 6 *f*—17 *n* 5 *c*—2 *d* 7 *c*
Rupell (William) Release of, 11 *d*
Rous (Adm.) on French and English Racing, 23 *n* 8 *b*
—— on the Ice Fields, 19 *d* 7 *b*—22 *d* 8 *d*
Rowley (G. Dawson) on Migration of Larks, 19 *d* 6 *c*
Royal Academy, New Members, 10 *d* 2 *f*
—— of Music, 23 *d* 3 *f*
—— Agricultural Society, Meeting, 10 *n* 7 *f*—12 *d* 6 *c*
—— Albert Hall Concerts, 9 *n* 10 *f*
—— Meeting of the Committee of Management, 6 *d* 6 *e*

Royal Archæological Institute, Congress at Exeter, 19 o 6 a—20 o 7 e
—— Architectural Museum, Donation of Goldsmith's Company to, 10 d 7 c
—— Botanic Society, Election of Fellows, 30 n 10 e
—— British Female Orphan Asylum at Petersport, Duke of Edinburgh Lays the Foundation Stone of, 8 b 10 d
—— East Berks Agricultural Association, 7 o 11 g
—— Geographical Society, Inaugural Meeting, 11 n 7 a
—— Hospital for Incurables, 28 n 9 f
—— Household Appointments, 24 o 5 f—1 n 8 a—1 d 9 e—5 d 8 c
—— Humane Society, Awards for Saving Life 29 o 6 b—30 d 6 b—28 n 10 b—31 d 10 b
—— Institute of British Architects, 31 o 5 d—4 o 7 a—22 o 6 c—16 d 7 b
—— Institution of Great Britain, 9 d 6 e
—— Juvenile Course, 30 d 5 b
—— Mail Steam Packet Company, 9 o 7 a—16 o 7 a—22 o 6 c—16 d 7 b
—— National Lifeboat Institution, 6 n 12 a—17 d 7 e
—— Royal National Life-boat Institution, Meeting, 9 o 5 d
—— School of Mines, Notes about, 28 n 10 d
—— Seamen and Marikers' Orphan School, &c., Annual Meeting at Pottsea, 22 n 7 d
—— Society, List of New Council Proposed, 6 n 9 a
—— Award of Medals, 12 n 12 a
—— Anniversary Meeting, 1 d 7 a
Rubrics and Ritual, 26 d 4 b—29 d 3 f
—— Notes Against Altering, 5 d 11 a
Rugby School—Dr. Arnold and Dr. Hayman, 18 o 9 b
Rum, State of Trade in, 3 d 6 c—4 d 6 b
Rural Sanitary Reform, Meeting of the Farmer's Club about, 3 n 5 b
—— Science, Prize Essay on, 26 d 10 a
Russell (Thomas) on Borough Franchise, 2 n 8 b
—— (Lady Wm.) and her Indian Cashmere Propensities, 16 o 7 f—27 o 7 f
RUSSIA:—
Agricultural Exhibition at Warsaw, Sudded Closing of, 7 o 5 d
Aland Bargain, New Redoubt Erected on, 21 o 5 c
—— Arrest of Students, 6 d 3 a
—— Budget, 24 n 5 c—1 d 8 b
—— all Catholic Public Processions Prohibited, 17 o 5 b
—— in Central Asia, 1 d 5 d—5 d 6 a—28 d 3 d
—— Civil Service Members Allowed to Wear Beards, 1 d 6 c
—— Conference at St. Petersburg, 9 d 5 d
—— Conscription in the Black Sea Provinces and Poland, 27 n 5 c
—— Conspiracy in St. Petersburg, False Report, 19 n 5 d—24 n 5 c
—— Count Bobrinski Confined to his Estate, 5 d 8 a
—— Court Circular, 6 o 8 d—8 o 5 d—10 o 5 c—23 n 5 d—4 d 3 d—7 d 3 f—28 d 8 d
Russia (continued)—
—— Diplomatic Intelligence, 19 n 6 d
—— Dissenters Recognised by, 6 n 5 d
—— and the Eastern Question, 5 d 8 a
—— Emigrants, State of, 6 o 3 d
—— the Emperor at Sebastopol, 1 o 3 d
—— Thanks the Sir Darya Provinces for the Camels, 14 n 5 c
—— the Empress's Visit to England, 1 d 3 c—6 d 3 d—13 o 5 c—15 o 7 f—16 o 7 a—23 n 5 c—10 d 5 f—30 d 5 d—31 d 5 c
—— in France, 23 n 5 c—24 n 5 c—1 d 5 a—3 d 5 c—10 d 5 f—30 d 5 d—31 d 5 c
—— and the London Poor, 25 d 7 a—28 d 6 d
—— on England and Japan, 1 n 5 c
—— Explorations, 21 o 5 d—22 o 5 c—22 o 7 a—30 o 5 d—14 n 7 f
—— Exploration to the Oxus, 20 n 5 d
—— Famine in Cherson, 20 o 3 d
—— Finance Returns, 20 n 5 c
—— French Military Terms not to be Used, 24 n 5 d
—— Gold from Siberia, 31 d 5 c
—— Grand Duke Nicolai Constantine Pitch Declared Insane, 28 d 3 d
—— Import and Export Returns, 20 n 5 d
—— and Kashgar, 15 d 4 c—23 d 3 d—30 d 5 b
—— Mahometan Subjects in, 8 n 5 d
—— Mutiny of the Ural Cossacks, 20 o 2 d
—— Ministerial Changes, 9 n 5 c
—— Murder and Bloodshed on the Ural, 27 n 5 c
—— the Neva, 30 n 5 d
—— New Admiralty Quay at St. Petersburg, 20 n 5 b
—— Fort of Petro Alexandrofsk, Completed, 16 n 10 b
—— Vessels for, 11 n 6 d
—— Notice Forbidding Young Men to Enter Cloisters, 2 o 5 c
—— Parade of the Knights of St. George at St. Petersburg, 16 d 6 b
—— Professor Zuri, 26 n 5 d
—— Progress of Russian Language in Ruthian Poland, 14 o 5 d
—— Railway Receipts, Official Returns, 27 n 5 d—16 n 10 b
—— Return to St. Petersburg of the Grand Duke Constantine, 13 o 5 c
—— Recognition of Civil Marriages, 6 d 3 d
—— Recruiting in, 2 d 5 e
—— all Religious Societies of Catholic Tyranny Dissolved, 7 o 5 b
—— Return of Persons Banished to Siberia, 28 d 3 e
—— Students at St. Petersburg, 21 n 5 d
—— Trial of the Abbess Mitrofania for Forgery, 27 o 3 c
—— and the Turcomans, 26 n 5 d—1 d 5 d—12 n 5 d—25 n 5 d
—— Universal Conscription, 8 d 5 d
—— University Commission, Report on, 31 d 5 c
—— Wordy War with Athos Monks, 12 n 4 d
Russian Coal Proprietors, First Meeting of, 16 n 10 b
—— Embassy, 2 o 9 a
—— Poland, 21 n 5 d
—— Orthography, 30 d 3 a

Russians of the Greek Church Ineligible for Admission into the Roman Catholic, 28 *o* 5 *b*
Rutland (Duke of) Health of, 29 *d* 7 *c*—31 *d* 7 *c*
Ryder (Granville R.) at Salisbury, 5 *n* 8 *a*

S

Sacerdotal Principle, 17 *o* 7 *f*—20 *o* 9 *b*—21 *o* 9 *e*—21 *o* 10 *f*—22 *o* 7 *b*
Sacred Harmonic Society, 25 *n* 10 *e*
Sadler (S. W.) on Training Ships on the Thames, 22 *d* 8 *b*—24 *d* 7 *c*—25 *d* 5 *c*
Safflower, State of the Market, 3 *o* 6 *b*—10 *o* 6 *c*—21 *o* 6 *d*—31 *o* 6 *b*
Sago, State of the Market, 1 *o* 4 *d*—8 *o* 7 *f*—15 *o* 6 *c*—22 *o* 6 *b*—29 *o* 7 *b*—5 *n* 6 *c*—12 *n* 6 *c*—19 *n* 6 *b*—26 *n* 6 *b*—3 *d* 6 *c*—10 *d* 7 *d*—17 *d* 7 *c*
Sale of Land at Tunbridge Wells, 24 *o* 11 *a*
—— of Royal Fat Stock, 10 *d* 9 *f*
Salisbury (Marquis of) on the Indian Trade, 5 *n* 5 *a*
—— and the Manchester Chamber of Commerce, 26 *n* 9 *f*
Salmon Angling in Scotland, 8 *o* 6 *b*—15 *o* 11 *f*—22 *o* 10 *d*
—— for the Antipodes, 30 *d* 7 *f*
—— Poaching, 24 *d* 11 *c*—26 *d* 8 *o*—29 *d* 4 *f*
Salomons (Sir David) on Railway Signals, 8 *o* 6 *f*
Salt Lake, City Polygamy in, 2 *o* 10 *a*
—— Sketch of, 12 *n* 4 *f*
—— Trade of Cheshire, 9 *n* 7 *a*
Saltpetre, State of the Market, 7 *o* 6 *b*—9 *o* 5 *b*—16 *o* 4 *f*—17 *o* 6 *c*—21 *o* 6 *d*—24 *o* 6 *c*—28 *o* 6 *c*—29 *o* 7 *b*—6 *n* 6 *b*—12 *n* 6 *c*—13 *n* 4 *c*—14 *n* 6 *b*—18 *n* 6 *b*—28 *n* 6 *b*—9 *d* 6 *c*—12 *d* 7 *d*—24 *d* 6 *b*—31 *d* 6 *d*
Samuelson (B.) at Banbury, 21 *o* 10 *e*
Sandeman (J. G.) on Birds and the Frost, 24 *d* 8 *c*
Sandford (G. M.) at Malden, 31 *o* 10 *a*
Sanitary Law Amendment Act, 21 *o* 11 *a*
—— Legislation, Notes about, 1 *n* 7 *f*
—— State of Large Towns, Meeting at Birmingham about, 25 *n* 10 *d*
—— Condition of the City of London, 16 *d* 11 *f*
—— Difficulties, 16 *d* 6 *d*
Santa Anna, the Ex-President of Mexico, Visit to, 21 *d* 6 *f*
Santiago, Exhibition in, *see* INTERNATIONAL
—— Madame Ristori in, 17 *o* 4 *f*
Sargison (J.) on the Shipton Accident, 29 *d* 8 *e*
Savage Assault at Partrick, 6 *o* 3 *f*
Saving Life at Sea, New Apparatus, 4 *n* 10 *d*—16 *d* 7 *d*
Saxony, Closing of the Diet, 19 *o* 5 *a*
Sayce (A. H.) on Oriental Studies at Oxford, 3 *n* 10 *d*—6 *n* 10 *f*
—— Notes about, 8 *n* 9 *f*
Sayle (Philip) on the System of Insurances, 9 *n* 6 *a*
St. Albans (Duchess Dowager) Health of, 24 *d* 9 *f*
—— Mission, Appeal for, 12 *d* 6 *d*
St. Andrew's Diocesan Synod of, 9 *o* 3 *a*
—— University Appointments, 22 *d* 6 *d*
—— Formal Opening of, 4 *n* 8 *b*
—— Half-yearly Meeting of Council, 28 *n* 9 *f*
—— Lord Rector, Nomination of Candidates, 13 *n* 8 *b*—19 *n* 12 *b*—27 *n* 10 *a*
St. Andrew's University, Opening of the Divinity Hall, 13 *n* 8 *b*
—— Stanley (Dean) Elected Lord Rector, 30 *n* 5 *e*
St. Bartholomew's Hospital, Royal Present of Game to, 1 *d* 9 *f*
St. George's Hospital, Address on Opening, 2 *n* 10 *b*
—— Royal Present of Game to, 3 *d* 8 *b*
St. Helena, Emigration from, 10 *o* 4 *f*
St. Lawrence, Bridging of, 10 *n* 4 *f*—17 *n* 8 *a*
St. Mary's Hospital, Opening of the Medical School at, 3 *o* 8 *a*
St. Mary, Woolnoth, Lombard Street, 24 *n* 8 *a*
St. Michael's Church, Cornhill, Re-opening of, 16 *n* 10 *c*
—— Queenhithe, 24 *d* 7 *e*
St. Pancras Burial Grounds, Bill to Maintain as Open Spaces, 30 *n* 4 *f*
St. Patrick, Grave of, in Downpatrick Cathedral, 20 *o* 3 *c*—21 *o* 6 *a*
—— Notes about, 30 *o* 8 *b*—2 *n* 10 *f*
St. Paul's Cathedral, Abolition of Fees Proposed, 17 *o* 7 *e*
—— Artistic Completion of, 1 *d* 10 *a*
—— Completion Fund, Meeting of the Committee, 28 *n* 10 *c*
—— Decoration of, 28 *o* 10 *b*
—— Preachers, 2 *o* 8 *c*—29 *o* 11 *b*—30 *o* 7 *c*—20 *n* 5 *c*—25 *n* 9 *f*—1 *d* 9 *f*—30 *d* 5 *f*
—— School Winter Speeches, 18 *d* 5 *b*
St. Thomas's Hospital, Unveiling the Statue of the Queen at, 2 *n* 10 *b*
—— Opening of the Medical School at, 8 *n* 8 *a*
—— Royal Present of Game to, 2 *d* 8 *b*—21 *d* 9 *f*
Scarlet Fever, Notes about, 2 *n* 10 *f*—3 *n* 8 *b*—and the School Board, 21 *o* 7 *f*
Scarlatina, Returns of Death by, 21 *n* 5 *d*
Schleswig, *see* NORTH
School of Art Needlework, *see* ART
—— Board Nurseries, 24 *d* 8 *d*
Science and Christianity, 15 *o* 10 *f*
—— and Longevity, 24 *d* 6 *d*
—— for Roman Catholics, Notes about, 8 *o* 10 *f*—13 *o* 6 *d*
Scientific Instruction, Official Report, 24 *d* 8 *d*
Scotch Church, Meeting on the Disestablishment of, 18 *d* 10 *c*
—— Episcopal Church, Meetings in Edinburgh about, 25 *n* 9 *e*
—— General Assemblies, Meeting of the Commissioners, 19 *n* 5 *e*
Scott (Thos. C.) on the Wheat Crop of 1874, 30 *o* 4 *b*—31 *o* 5 *f*
Scottish Australian Mining Company, 12 *n* 6 *a*
—— Churches, Meeting at Edinburgh on the Disestablishment of, 12 *d* 4 *c*
—— National Insurance Company, 14 *n* 6 *a*
—— Union Insurance, 8 *d* 6 *a*
Screw Propeller, the Inventor of, 31 *o* 10 *a*
Sea Birds Protection Act, Notes about, 29 *o* 6 *e*
Sea Sickness, Method of Preventing, 10 *o* 10 *f*
Seal Fishing, 24 *n* 7 *c*
Seaton (J. M.) on the Shipton Accident, 31 *d* 7 *c*
Sebag (Joseph) on Bankers' Advances on Stock, 8 *o* 7 *b*
Selborne (Lord) on Church and State, 24 *d* 7 *f*

Somerset and Dorset Agricultural Shows, 2 n
Sondes (Lord) Health of, 16 d 9 f
Sons of the Clergy, Corporation of, Annual Court, 13 n 7 f
South African Benefactions, 21 d 11 f
South American Missionary Society, 29 o 10 d
—— Kensington Museum, Admissions, 20 o
—— Lecturers Appointed, 6 o 9 f
—— Schools of Art, 4 d 7 f
Southampton Dock Traffic, 29 o 12 a
Southport, New Town Hall, at, Laying the Foundation Stone of, 8 o 6 f
Sowerby (Wm.) on the Gunpowder Explosion at Regent's Park, 3 o 10 b
Spackman (Rev. W. H.) on the Shakers Ejected at Lymington, 19 d 10 c
SPAIN—
—— Alfonso (Prince) Addresses to, 19 d 5 d—23 d 5 d
—— Reply, 23 d 5 d
—— Abandoning the Carlist Cause, 8 d 5 f
—— A fonsists, Proceedings against, 24 n 5 d
—— Proclaim the Prince as King, 31 d 5 c
—— Army, Purchase of Horses in England, &c. for, 7 n 5 b
—— of Navarre, 24 n 10 a
—— Assassinations Reported in, 26 o 10 a
—— Bazaine (Marshal) at Madrid, 18 n 5 d
—— Brigandage in—Capture of Lamoriciere, 27 o 5 c
—— Carlists, Republicans and Alfonsists, 21 o 10 a
—— Carlist Fair, 14 d 10 b
—— War, 1 o 8 c—2 o 5 d—2 o 8 a—5 o 5 c—7 o 5 d—8 o 8 a—10 o 5 b—12 o 5 b—16 o 8 a—17 o 5 c—19 o 5 c—20 o 3 d—21 o 5 c—26 o 5 d—26 o 10 c—27 o 3 c—28 o 5 b—29 o 5 c—31 o 5 d—2 n 10 a—4 n 10 a—6 n 5 c—9 n 5 c—16 n 5 c—17 n 5 e—18 n 5 d—20 n 8 a—21 n 5 c—30 n 5 d—4 d 5 d—7 d 5 d—8 d 5 f—9 d 5 c—11 d 5 a—12 d 5 c—14 d 5 e—16 d 5 e—18 d 6 a—19 d 5 d—19 d 10 a—23 d 5 c—24 d 5 d—28 d 5 a—30 d 5 a
—— Army in the North, 28 d 10 c—30 d 5 a
—— Arrest of an Englishman by, 14 d 5 f—22 d 5 a
—— Liberation of, 17 d 5 a—29 d 6 a
—— of Luzano and Foster, 23 n 3 c
—— of News Correspondents near Irun, 26 n 5 e & f
—— of a Priest at Sabugal, 28 d 3 c
—— of Two Battalions, Surrender at Algorta, 14 o 5 d
—— Battalions Surrendering to the Government, 15 o 5 d
—— Battle Without an End, 5 o 10 c—13 o 10 c
—— M. Bazaine Invited to the Command of the Republican Forces, 2 o 6 a
—— in Behobia, 18 o 5 b—16 o 8 a—19 o 10 a—23 o 3 d
—— British Schooner Seized by the Spaniards, 3 d 5 d—14 d 5 f—19 d 7 d—25 d 7 f
—— Carlist Mutiny, 1 o 5 a
—— Canete Captured from, 24 o 5 d
Spain (*continued*).
—— Cathedral Atrocities, 2 o 9 c—3 o 8 d—21 o 5 c—26 o 5 c
—— Notes about, 5 o 3 a—12 o 10 d—30 o 3 d
—— Prisoners Shot by, 21 n 5 c
—— Complaint against France, 13 o 5 b
—— French Ministers Reply, 14 o 5 c
—— Damages to Railways, 19 o 10 b
—— Death of Ustany, 8 o 5 c
—— Defeats, 1 o 3 c—13 o 5 b—16 o 3 c—19 o 5 c—6 n 5 c—13 n 3 d—17 d 8 a
—— of the Carlists under Lorna, 18 n 10 a
—— Demand on Mr. Hodgson for a Professed Workman's Wages, 12 d 5 c
—— Destruction of the Khur and Cloth Factories of Marafores and Pouron by Fire by, 30 o 3 d
—— Donna Blanca Crosses the Frontier, 31 d 5 c
—— Vindicated from Cruelty by her Mother, 27 o 3 c
—— Durango in Revolt, 14 o 5 d
—— Durrutray Reported to have left the Cause, 9 o 3 d—14 o 5 d—22 o 11 d
—— the Emperor's Pension to Don Carlos Stopped on the Carlist Rising, 3 o 5 b
—— Estella, 20 o 9 a
—— Execution of Lozano the Carlist Chief, 5 d 5 c
—— Foreign Soldiers Invited to Form Corps in the Government Army, 3 o 8 a
—— from Hendaye to Irun, 23 n 10 a
—— German Gun-boats leaves Santander, 12 d 5 d
—— Gen. Laserna's Order to try by Court-Martial all Persons Attacking Persons or Property, 28 n 5 c
—— the *Gustav* Fired on by the Carlists when Showing Signals of Distress, 22 d 5 d—24 d 5 d—26 d 3 d—28 d 3 c—30 d 5 a
—— Impose Fines on the Liberals, 27 n 5 c
—— Irun, Former Siege of, in 1837, 18 n 10 c
—— War in Irun, 5 o 10 a—13 o 5 b—15 o 5 d—28 o 5 b—12 n 5 c—13 n 3 d—17 n 10 f
—— Bombardment of Irun, 3 n 3 b—4 n 5 c—5 n 5 b—6 n 5 c—6 n 10 c—7 n 5 b—7 n 10 a—9 n 5 b—10 n 5 c—10 n 10 a—11 n 9 f—19 n 4 e—19 n 5 d—23 n 10 b
—— Laserna's Army, 19 o 10 d—23 n 10 a
—— Leader Tremp, Death of, 24 n 5 d
—— the Mad Woman in Irun, 11 n 10 a
—— Marshal Serrano goes North with 14,000 Troops, 1 d 5 d—12 d 5 c—17 d 8 a—18 d 5 a—28 d 10 c—30 d 10 a
—— Nine Members of the Bourbon Family Fighting for, 21 o 5 f
—— Non-Combatants, Confidence in the Pretender, 23 n 5 c
—— Order to Put to Death all Frequenting the Fair at Gorona, 31 o 6 d
—— Powder Magazine at Artaza Exploded, 16 o 3 c
—— Press on the Emperor of Russia's Letter to Don Carlos, 7 o 5 a
—— Raid of Cabella Lozano in South Spain, 12 o 5 b
—— Raids of Lozano, 17 o 5 c

Spain (continued).
—— Carlists, Railway Bridges Destroyed by, 5 o 5 c
—— Re-investment of Irun, 1 d 10 a
—— Republican Attempt to Re-victual Pampeluna, 5 o 10 a
—— Retreat from Irun, 24 d 3 a
—— Santa Cruz at Lille, 2 o 5 d
—— Second Siege of Irun, 2 d 10 a
—— Seizure of Arms, &c., for, at Santander, 7 o 5 d
—— Soldiers Found 500 Yards Outside Camp to be Shot, 5 o 5 c
—— State of Bilbao, 2 n 10 b
—— —— of the Country from the Revolution, 8 o 5 b
—— Successes, 6 n 5 c
—— Tailor's Bill used as Passport, 4 n 10 a
—— Twelve Roman Citizens Arrested at Rome when Recruiting for, 15 o 5 d
—— Wanton Destruction by, at Bilbao, 21 o 5 c
—— War in the Biskaan, 13 n 8 d—14 n 8 a
—— News not in the Official Journal Forbidden to be Published, 24 n 5 a
—— Withdrawal of Carlist Leaders to France, 10 o 5 b
—— Carlos (Don) Alfonso and Serrano, 14 d 10 a
—— Alleged Surrender of, 10 n 5 c
—— and Carlism, 12 o 10 a
—— and Marshal Serrano, 18 o 10 a
—— and Queen Isabella, 23 o 9 c
—— Wounded at Durango, 6 o 3 b—7 o 5 a—8 o 5 c
—— Denial of, 10 o 9 f
—— Cartagena, Wretched State of, 16 o 5 b
—— Catalonian Capital, 15 d 6 a
—— Conto (Senor) Banquet to, 6 o 3 f
—— Don Alfonso, Movements of, 19 n 5 d
—— Diplomatic News, 1 o 3 c—2 o 5 d—2 o 8 b—5 o 5 c—6 o 3 b—7 o 5 d—9 o 6 b—15 o 5 d—18 o 3 c—20 o 3 d—25 d 5 b
—— French and English Envoys Addresses, 10 o 5 b—13 o 5 d
—— Note to France, 12 o 8 a—23 o 3 d—24 o 5 c
—— "English" Carlists at Pau, 26 o 7 f
—— Cemetery at Madrid, 5 d 10 a
—— Espartero, Health of, 19 o 5 c
—— Letter on the Contributions for Wounded Spaniards, 3 d 3 c
—— Events in Queen Isabella's Reign, 28 d 3 c
—— External Debt, 25 d 3 b
—— Figueras (Dona Gertrudez) in, Hiding, 8 o 5 c
—— Forced Loan, 1 d 5 d
—— France and, 14 o 11 a—23 o 8 a—25 o 8 a
—— Frontier Warfare, 28 o 10 c—30 o 8 a
—— All Spaniards to Cross the Border from France, 4 n 5 c
—— Government of, 6 d 10 a
—— Internal Consolides, Tenders for, 5 o 5 c—9 o 3 d
—— *La Politica*, Article in, 2 o 8 c
—— Madrid—M. Dumesnil Accepts the Government Offer to Open Gambling Houses in, 2 o 8 b
—— Duchess of, leaves the Frontier, 20 o 3 d
Spain (continued).
—— Miscellaneous News, 18 d 3 d—21 d 5 a
—— National Debt, 16 d 5 c
—— New Loan, 20 o 3 d
—— Pampeluna, State of, 6 n 4 f
—— New Method of Supplying the Town with Water, 6 d 4 f
—— Parties in, 19 n 30 c
—— Prisoners of War—Proposed for both Sides to Send them to Defend Cuba, 2 n 10 b
—— Public Debt Commission, 8 o 6 c
—— Quadruple Alliance—the Text of the Treaty of 1834, 5 o 10 d
—— Rothschild's Advance Three Millions of Reals to the Government, 9 d 5 a
—— Seville, Cathedral of, Great Paintings of St. Anthony, by Murillo, Stolen from, 9 n 5 c
—— State of the Provinces, 27 n 12 a
—— Telegrams Sent to the Ex-Queen, Stopped, 24 n 5 d
—— Travelling in, 1 d 10 b
—— and the *Virginius*, 9 d 5 a
—— War and Trade in, 12 d 10 a
Spanish, the Basque Dance of, 7 o 10 b
—— Frontier, 1 o 10 a—9 o 6 a
—— Honduras, Sketch of, 7 o 10 d—10 d 2 a
—— Revolution of 1868, Anniversary of, 10 o 12 a
—— Warfare, 27 n 5 b
Spark from an Engine, 7 o 11 f
Specimen Paper at Guildford, 22 o 5 d
Spices, State of the Market, 1 o 4 d—8 o 7 a—15 o 6 c—22 o 4 b—29 n 6 c—19 n 6 b—26 n 6 b—3 d 6 c—10 d 7 d—17 d 7 c
Spirits, Return of Consumption of, 16 d 2 f
SPORTING—
—— Mr. Ashbury's Yacht *Fovera*, 16 o 5 f
—— Assessment of Sporting Rights, 10 n 11 a—11 n 10 f
—— Athletic—Cambridge University Club, 27 o 3 c
—— London Club, 12 o 7 d—9 n 7 c
—— Royal Marines at Chatham, 21 o 5 c
—— Westminster School, 15 o 6 b—26 o 5 f
—— Athletics in France, 15 d 10 a
—— Annual, at Chatham, 13 o 7 a
—— Ascent Steeple Chase, 9 n 8 a
—— Billiard Match at New York—Cook the Champion Defeated, 12 o 5 a
—— Bicycle Match—100 Miles in Eight-and-a-half Hours, 5 o 5 c
—— Championship, 24 n 7 f
—— Boating—Cambridge University Races, 7 n 5 b—8 n 7 c
—— the Thames and the Tyne, 15 o 8 d—16 o 3 e
—— Brighton Autumn Meeting, 3 n 8 c
—— Cambridge University Sculls, 14 n 7 b
—— Colquhoun Sculls, 16 n 7 b
—— Chantilly Races, 19 o 10 a
—— Cheshire Hounds, 31 n 12 c
—— Coursing—the *Field* and *Gazette* on, 16 o 4 f
—— Football and Polo Playing, 3 n 8 a
—— Melbourne
—— Rugby North v. South, 21 d 5 a
—— Oxford and Cambridge Match, 30 n 1—14 d 6 c

Sporting *(continued)*.
—— French and English Racing, Notes about, 23 *n* 8 *b*
—— Race Horses, 28 *n* 10 *f*
—— General Jackson and the Tennessee Race, 25 *d* 5 *e*
—— Golf Club, St. Andrews, 1 *o* 6 *b*—15 *o* 1 *b*
—— Royal Blackheath Club, 30 *o* 6 *b*
—— Tournament on the Montrose Links, 7 *o* 2 *f*—8 *o* 3 *e*
—— H. M. Staghounds, 10 *d* 9 *f*—15 *d* 5 *f*
—— Hunting Appointments, 24 *n* 10 *e*—31 *o* 12 *b*—7 *n* 5 *f*—14 *n* 4 *f*—21 *n* 4 *f*—28 *n* 10 *e*—5 *d* *f*—12 *d* 4 *f*—19 *d* 6 *f*—25 *d* 5 *f*
—— Jockey Club, 31 *o* 12 *b*
—— and the Stewards of Chilton, 7 *d* 6 *e*—9
—— Lincoln Autumn Races, 9 *n* 7 *b*—10 *n* 11 *a*—14 *n* 10 *e*—12 *n* 7 *a*—18 *n* 8 *e*
—— Liverpool Meeting, 9 *n* 7 *b*—14 *n* 7 *a*—16 *n* 7 *a*
—— Mountain Shootings, 26 *o* 4 *d*
—— Newmarket First October Meeting, 1 *o* 6 *a*—2 *o* 11 *o*—8 *o* 10 *e*—*d* 11 *a*
—— Houghton Meeting, 6 *o* 6 *a*—27 *d* 3 *d*—28 *o* 12 *n*—29 *o* 8 *n*—30 *o* 6 *a*—31 *o* 12 *a*
—— Races, 2 *n* 11 *a*
—— Second October Meeting, 12 *o* 7 *a*—13 *o* 11 *e*—14 *o* 8 *a*—15 *o* 8 *b*—16 *o* 8 *d*—17 *o* 10 *b*—19 *o* 11 *a*
—— Owner of "Apology," 9 *o* 4 *f*—10 *o* 9 *f*—12 *o* 7 *d*—15 *o* 8 *n*—20 *d* 9 *e*—21 *o* 6 *a*
—— Paris Races, 6 *o* 9 *d*
—— Post Racing Season, 16 *n* 7 *b*
—— Polo at Melbourne, 28 *o* 4 *e*
—— Prince Charlie and Pont Erc, 31 *o* 12 *b*
—— Prince of Wales Sporting in France, 19 *o* 5 *b*—20 *o* 8 *b*—21 *o* 5 *a*—22 *o* 5 *a*—24 *o* 5 *a*
—— Race Horses—Death of Aquilo, 3 *b* 10 *f*
—— Rataplan, Shot, 2 *n* 10 *f*
—— Royal Caledonian and Perth Hunt Meeting, 1 *o* 6 *b*—2 *o* 11 *d*—3 *o* 10 *b*
—— Curling Match, 25 *d* 7 *e*
—— St. Andrews Golf Club, *see* Golf
—— Scratchings, 14 *o* 8 *d*
—— Shrewsbury Autumn Races, 16 *n* 10 *e*—19 *n* 7 *e*—20 *n* 12 *a*—21 *n* 8 *e*
—— and Warwick Races, 28 *n* 10 *e*
—— Skating on Rollers at Melbourne, 28 *o* 4 *e*
—— Spurring at Hoghabits, 12 *n* 5 *d*
—— Suburban Steeplechases, 19 *d* 10 *b*—28 *d*
—— Tattersall's, 6 *o* 9 *d*—12 *o* 7 *p*—20 *o* 10 *n*—26 *o* 6 *n*—27 *o* 10 *d*—31 *o* 11 *d*—2 *n* 9 *f*—7 *f*—1 *d* 8 *b*—15 *n* 5 *f*
—— Turf Profits, 22 *d* 8 *d*
—— Useful Race Stewards, 25 *d* 5 *e*
—— Yorkshire Derby, 2 *n* 8 *d*
—— Walking Match in Weston in New York, 12 *o* 7 *d*
—— Warwick and Leamington Hunt Meeting, 2 *o* 2 *n*—26 *n* 3 *e*—27 *n* 10 *f*—28 *n* 10 *e*
—— Races, 29 *o* 10 *n*—31 *n* 4 *f*
—— Yachting—Royal London Club, 12 *d* 6 *e*
Zabowitz (Leon) Wager to Ride his own Horse from Paris to Vienna in Fifteen Days, 6 *o* 6 *b*
Sprague (T. B.) on Insolvent Life Offices, 21 *o* 7 *c*—31 *o* 10 *c*—18 *n* 10 *e*—26 *n* 8 *f*—5 *d* 10 *c*—8 *d* 6 *d*
Spruce Beer, Return of Duty on, 8 *n* 7 *f*
Staffordshire Potteries, Trade of, 12 *n* 6 *e*
Stage Decorum, *see* Theatres
Stamps on Deeds, Returns of Receipts for, 1 *o* 9 *d*
—— in the Common Law Courts, Return of, 2 *n* 6 *n*
—— in the Probate Court, Income from, 5 *o* 8 *d*
Standard Life Assurance Company, Change of Manager, 26 *n* 5 *e*
Stanley (Dean) Sermon to Children, 29 *d* 4 *e*
—— (Lady Augusta) Health of, 3 *d* 10 *f*—4 *d* 9 *e*—5 *d* 9 *n*—7 *d* 3 *e*
Stansfeld (James) at Bristol Against the Contagious Diseases Acts, 5 *o* 8 *n*
—— on the Contagious Diseases Act at Bradford, 19 *n* 10 *e*
Statute Hirings, 18 *n* 6 *b*
Steam Engines, Report Returned, 16 *o* 6 *b*
—— Ship and Factory Shaft Coupling Company, 28 *o* 6 *n*
Stephens (Rev. J. O.) Cured of Typhoid, 2 *d* 11 *f*
—— (Richard) on the Parish Swindle, 23 *o* 12 *b*
Stirling-Maxwell (Sir W.) at Perth City Hall, 24 *o* 7 *b*
Stock Exchange Clearing House, 2 *o* 8 *e*—10 *o* 6 *c*—17 *o* 6 *b*—20 *n* 4 *e*—12 *n* 8 *e*—4 *n* 8 *n*
—— Gambling on, 13 *d* 7 *b*—17 *d* 6 *b*—4 *n* 4 *n*
—— Notice of, 9 *o* 5 *d*—10 *o* 6 *d*
Stocks, English and Foreign, State of, in every day's paper
Stoney (R. B.) on the Migration of the Irish Clergy, 9 *o* 4 *d*
Stopford (Adm.) on the *La Plata*, 29 *n* 8 *d*
Storr (F.) on Cold and Late, 25 *n* 3 *e*
Stourton (Rev. Hyacinth) on the Vatican Decrees, 17 *n* 7 *e*
Straits Settlements, Miscellaneous News, 10 *o* 8 *c*—12 *o* 5 *d*
Strange (Lt. Col. Alex.) on Gah Dhinsula, 19 *o*
Strange Adventure to Two Children near Bristol, 31 *o* 11 *d*
—— Company, 22 *o* 11 *d*—11 *n* 11 *d*
—— Story, 20 *n* 6 *b*
—— Tastes, 2 *d* 7 *f*
Stratford-on-Avon, Shakespeare Memorial Window at, 20 *n* 4 *e*
Street (J. C.) on Portuguese Redemption, 23 *n* 10 *e*
—— on Lay Begging, 27 *n* 10 *e*
—— Lighting—Bartlett's Patent, 29 *o* 9 *f*
—— Nomenclature, 21 *n* 7 *f*—30 *d* 7 *e*
—— Tramways—Lisbon, 2 *n* 6 *e*
—— Swansea Company, 7 *n* 11 *e*
—— Statue of Shakespeare, *see* Shakespeare
STRIKES:—
—— Agricultural Labourers, in Suffolk, 26 *n* 5 *e*
—— of Lace Makers, of Nottingham, 6 *n* 7 *e*
—— of the Building Trades, at Sheffield, 21 *d* 9 *e*
—— of Colliers, in South West Lancashire, 6 *o* 6 *f*—12 *o* 6 *n*—20 *o* 6 *n*—27 *o* 6 *n*—7 *d* 12 *n*—14 *d* 6 *n*—21 *d* 6 *n*—28 *d* 6 *n*
—— of the Forest of Dean Colliers, 22 *n* 7 *d*

Strikes (*continued*).
—— in the Kidderminster Carpet Trade, 15 *o* 10 *c*—17 *o* 7 *e*—19 *o* 9 *f*—20 *o* 4 *f*—21 *o* 7 *c*
—— in the Lancashire Cotton Trade, 17 *o* 6 *b*
—— of the Long Shoremen in New York, 17 *n* 5 *e*—18 *n* 5 *d*—7 *d* 8 *a*—16 *d* 8 *d*—23 *d* 4 *b*
—— of the Millworkers, at Dundee, 8 *a* 6 *d*—12 *d* 7 *e*
—— of the North Wales Slate Quarrymen, 1 *o* 4 *e*—6 *o* 4 *f*—8 *o* 9 *f*—13 *o* 7 *d*—19 *o* 6 *c*—29 *o* 4 *e*—6 *n* 6 *f*—10 *n* 10 *b*
—— of the Nottingham Lace Trade, 4 *n* 12 *d*
—— at the Phœnix Iron Works, Millwall, 9 *o* 5 *b*—12 *o* 6 *f*
—— at Trendon Collieries, for Water and Decency, 5 *o* 8 *d*
—— in the Woollen and Carpet Trade in Philadelphia, 1 *d* 7 *b*—3 *d* 7 *a*
Strutt (Richard) on Railway Equity, 5 *n* 6 *f*
Stuart (John) on the Bankruptcy Law, 9 *d* 7 *e*
Students at St. Petersburg, 31 *d* 8 *f*
Sub Wealden Exploration, 3 *b* 5 *f*—31 *d* 7 *d*
Subsistence Wages, Meetings about, 17 *o* 5 *f*
Suburban Quiet, 23 *o* 9 *d*—27 *o* 9 *e*—28 *o* 7 *c*—29 *o* 10 *e*—30 *o* 5 *b*
Sugar, State of the Market, 1 *d* 4 *n*—2 *o* 6 *b*—3 *o* 6 *b*—7 *o* 6 *b*—8 *o* 7 *f*—9 *o* 5 *b*—10 *o* 6 *e*—14 *o* 6 *b*—15 *o* 12 *e*—16 *o* 4 *f*—17 *o* 5 *e*—21 *o* 6 *d*—22 *o* 6 *b*—23 *o* 4 *b*—24 *o* 6 *c*—28 *d* 6 *e*—29 *e* 10 *b*—30 *b* 4 *d*—31 *b* 6 *b*—4 *n* 6 *d*—5 *n* 6 *c*—6 *n* 6 *b*—7 *n* 6 *c*—10 *n* 6 *b*—12 *n* 6 *c*—13 *n* 4 *c*—14 *n* 6 *b*—18 *n* 6 *b*—19 *n* 6 *b*—20 *n* 6 *b*—21 *n* 6 *c*—23 *n* 6 *b*—26 *n* 6 *b*—27 *n* 6 *b*—28 *n* 6 *b*—2 *d* 6 *c*—3 *d* 6 *c*—4 *d* 6 *b*—5 *d* 7 *b*—8 *d* 6 *c*—10 *d* 7 *d*—11 *d* 7 *b*—12 *d* 7 *d*—16 *d* 7 *b*—17 *d* 7 *c*—18 *d* 4 *b*—19 *d* 6 *d*—23 *d* 6 *b*—24 *d* 6 *d*—25 *d* 4 *f*—30 *d* 7 *d*—31 *d* 6 *d*
Suicidal Folly—Looking after Gas with a Light in the Volunteer Club, Bristol, 2 *o* 5 *d*
—— Family, 20 *o* 5 *b*
—— Recklessness, 26 *n* 4 *f*
Suicide, Age of, 28 *d* 10 *b*
Suicides and Assaults, Magistrates Power, 28 *o*
—— in Two Cities, Statistics, 12 *n* 4 *f*
SUICIDES—
—— of Mangder, the Great Banker of Nice, 5 *n* 5 *b*
—— of Richard Baker, at Leytonstone, 20 *d* 5 *e*
—— of a Man named Bodkin, at Maidstone, 5 *o* 10 *c*
—— of William Bower, from Poison, 17 *n* 12 *c*
—— of Pay Sergt. William Brewerd, at Woolwich, 3 *n* 3 *d*
—— of Lt. R. T. Bruce, Dover, 30 *d* 5 *e*
—— of Mrs. Cannon, in the Thames, at Windsor, 19 *o* 12 *c*
—— of Mary Elizabeth Dale, who set herself on Fire, at Mile End, 2 *d* 6 *c*
—— of Susan Davies, at Swanton, 5 *o* 10 *c*
—— of Lucy Emma Durant, off Clifton Suspension Bridge, 17 *n* 12—18 *n* 9 *f*
—— of Cadwallader Evans, of Llntrevoclas, 3 *n*
—— of Henry Exell, at Exeter, 30 *o* 5 *a*
—— of a Gentleman, from the Pier at Southend,

Suicides (*continued*).
—— of Mrs. Beatrice Higg, of Clapham, 7 *n* 11 *d*
—— of a Man from Hungerford Bridge, 15 *o* 12 *c*
—— from Southwark Bridge, 28 *o* 6 *e*
—— of Emma Nelson, found Drown in Clapton Pond, 1 *d* 7 *f*—3 *d* 12 *b*
—— of Charles Netter, in the Thames, 21 *o* 10 *f*
—— of Cornelius Osborne, from the Thames Embankment, 26 *d* 7 *f*—30 *d* 5 *e*
—— of Anthony Phillips, in Cold Bath Fields Prison, 3 *d* 4 *e*
—— of Rev. Mr. Pix, found Hanging in Highgate Woods, 18 *n* 11 *f*—19 *n* 6 *b*
—— of Robert Smith, by Drowning himself in the Cistern of the Law Institution, 24 *o* 10 *e*
—— of a Young Schoolmistress in Manie from a Superstitious feeling hanging over her, 15 *o* 4 *f*
—— of St. Mahmende Tarde, in Rhode Island, 21 *o* 10 *e*
—— Attempted of a Gentleman, from the Thames Embankment, 24 *o* 10 *f*
—— of Caroline Robinson, at Relig, 8 *d* 6 *e*
Sulivan (Vice Admr.) on the *La Plata*, 24 *d* 10 *d*
Sumatra, Account of the Dutch War in, 19 *o* 4 *d*—23 *o* 3 *d*—10 *n* 5 *e*—22 *d* 5 *d*
Summary Jurisdiction—Meeting of Liverpool Magistrates to Consider, 15 *o* 5 *f*
Sun, Spots on, 6 *d* 6 *d*—14 *o* 4 *f*
Sunday Closing of Public Houses, Notes about, 20 *o* 5 *e*
—— Labour on Railways, 16 *n* 11 *e*
—— Punch, 11 *d* 8 *e*
Surgeons, Royal College of, Annual Registration, 17 *o* 7 *f*
Surplice or Disappointment, 18 *d* 7 *d*
SUSPENSIONS—
—— Hart, Lemon, & Co., of London, 26 *o* 7 *a*—14 *n* 8 *a*
—— *and Son*, Nor and Co.
—— Kaufmann & Co., of New York, 5 *o* 9 *f*
—— Keppel, Jones & Co., 14 *d* 9 *b*
—— Maxwell, Messrs Robert, & Co., of Mincing Lane, 29 *d* 7 *a*
—— Mayer & Co., of Liverpool, 5 *o* 9 *f*
—— M'Ewan, Alex., & Co., of Bothwell House, 14 *n* 6 *a*
—— Zeveschi Bros., of Saltsburgs House, 11 *n*
Swabey (Fred.) Dangers of the Ice, 31 *d* 12 *a*
Swallowing a Pin, Cure, 9 *n* 8 *a*
Swansea Improvements and Tramways Company, 7 *n* 6 *a*—10 *n* 6 *a*
Swanston (C. T.) on Hall of Lincoln's Inn, 29 *o* 11 *f*
Sweden, Diplomatic News, 24 *n* 8 *d*
Swimming Baths, Metropolitan, 5 *n* 11 *f*
Swindling, Case of Annie Chelsham, *see* POLICE
—— Case of Emile Glaizier, *do*—CRIMINAL TRIALS
—— Dr. Winter Hamilton, *see* PALMER
—— the Harper Handbook Imposter, 7 *o* 9 *f*
—— on the Imperial Ottoman Bank, 23 *o* 3 *e*
—— Mr. Parker, 21 *o* 11 *e*—25 *o* 7 *e*—24 *o* 12 *b*—28 *o* 8 *b*—29 *d* 11 *f*—29 *n* 6 *d*—30 *o* 3 *e*—18 *o* 8 *e*—24 *d* 7 *b*
—— Territorial Bank of Spain, 12 *n* 5 *d*—

Swiney Lectures on Geology, 28 *o* 4 *f*—2 *n* 5 *d*
SWITZERLAND;—
—— Civil Marriages Obligatory, 12 *n* 5 *d*—9 *d* 5 *c*—15 *d* 5 *e*—25 *d* 3 *b*
—— Diplomatic News, 7 *o* 5 *e*
—— Divorce Bill, 14 *n* 5 *c*
—— Elections, 9 *n* 5 *b*—10 *n* 5 *c*
—— Faculty of Catholic Theology Opens its Course, 24 *n* 5 *d*
—— Father Hyacinthe Opens a Christian Catholic Church at Geneva, 10 *d* 6 *a*
—— Federal Army, 16 *n* 5 *d*
—— the Legacy Duty on the Duke of Brunswick's Bequest, 3 *o* 5 *c*—12 *o* 5 *c*
—— Mixed Marriages Question, 5 *o* 5 *b*
—— Movement to Protect Emigrant Swiss Girls, 6 *o* 3 *d*—19 *o* 5 *d*
—— New Law on Right of Domicile, 10 *d* 6 *a*
—— Suppression of Convents, 6 *o* 3 *d*
Symond's Inn, 18 *d* 7 *f*
Synagogue, Consecration of an Iron Building for at Clapham, 11 *n* 5 *e*
Syria, Persecution in, 26 *d* 4 *b*
—— the Porte Orders Non-Interference with, 19 *n* 5 *d*
—— Protestant Schools and Church Suppressed in, 31 *o* 5 *d*
—— Religious Dissentions in, 10 *d* 6 *d*

Tale of a Sack, 12 *d* 5 *e*
Tallow, State of the Market, 1 *o* 4 *d*—2 *o* 6 *b*—8 *o* 6 *b*—5 *o* 6 *d*—6 *o* 4 *e*—7 *o* 6 *b*—8 *o* 7 *f*—9 *o* 5 *b*—10 *o* 6 *a*—12 *o* 6 *b*—14 *o* 6 *d*—15 *o* 6 *c*—16 *o* 4 *f*—17 *o* 6 *e*—19 *o* 7 *b*—20 *o* 4 *e*—21 *o* 6 *d*—22 *o* 6 *b*—26 *n* 4 *b*—27 *o* 4 *b*—28 *o* 6 *c*—29 *o* 7 *b*—30 *n* 4 *d*—31 *o* 6 *b*—2 *n* 6 *c*—3 *n* 4 *b*—4 *n* 6 *d*—5 *n* 6 *c*—6 *n* 6 *d*—7 *n* 5 *c*—9 *n* 6 *b*—10 *n* 7 *c*—11 *n* 6 *b*—12 *n* 6 *c*—13 *n* 4 *c*—14 *n* 6 *b*—16 *n* 6 *b*—17 *n* 6 *b*—18 *n* 6 *b*—19 *n* 6 *b*—20 *n* 6 *b*—21 *n* 6 *c*—23 *n* 6 *b*—24 *n* 7 *b*—25 *n* 6 *b*—26 *n* 6 *b*—27 *n* 6 *b*—28 *n* 6 *b*—30 *n* 6 *b*—1 *d* 6 *c*—2 *d* 6 *c*—3 *d* 6 *c*—4 *d* 6 *b*—5 *d* 7 *b*—7 *d* 7 *c*—8 *d* 6 *c*—9 *d* 6 *a*—10 *d* 7 *d*—11 *d* 7 *b*—12 *d* 7 *c*—14 *d* 7 *c*—15 *d* 7 *d*—16 *d* 7 *b*—17 *d* 7 *c*—18 *d* 4 *b*—19 *d* 6 *c*—21 *d* 7 *d*—22 *d* 6 *d*—23 *d* 7 *b*—24 *d* 6 *d*—25 *d* 4 *f*—29 *d* 5 *b*—30 *d* 7 *d*—31 *d* 6 *d*
Tasmania, Retirement of Governor Du Cane, 5 *d* 9 *f*
Taylor (Henry), Agricultural Labourers in Canada, 14 *o* 4 *e*—17 *o* 4 *d*—22 *n* 10 *f*—29 *o* 7 *f*
—— (J. Traill) on the Museum of Inventions, 23 *n* 12 *b*
—— (Dr. Lachlan) Lecture on the Dominion of Canada, 1 *d* 9 *f*
—— (Richard) on the Universities Commissioners Report, 15 *n* 11 *c*
Tea, State of the Market, 6 *o* 4 *e*—13 *o* 6 *b*—20 *d* & *e*—21 *o* 6 *d*—23 *o* 4 *b*—24 *o* 6 *c*—27 *o* 4 *d*—28 *o* 6 *c*—31 *o* 6 *b*—3 *n* 4 *b*—10 *n* 7 *c*—11 *n* 6 *b*—17 *n* 6 *b*—19 *n* 6 *b*—24 *n* 6 *b*—28 *n* 6 *b*—1 *d* 6 *f*—8 *d* 6 *b*—11 *d* 7 *b*—15 *d* 7 *c*—22 *d* 6 *d*
—— American, 5 *d* 11 *a*
—— and Æsthetics, 24 *o* 6 *c*
—— Messrs. Hawes' Sale of, 5 *n* 6 *a*
Tea Ship, Mr. Ruskin's, 24 *o* 6 *c*
—— Sillar's Circular, 8 *o* 7 *b*—9 *o* 6 *b*—24 *o* 4 *b*—5 *n* 6 *a*
Tebbs (H. Vertue) on Greek Coins, 6 *n* 10 *c*
Teething Powder, Poisoning from, at Romford, 2 *n* 10 *c*
Teeling (Bartholomew) on the Vatican Decree, 24 *n* 6 *e*
Telegraphic Soiree, 3 *d* 9 *c*
TELEGRAPHS:—
—— Agricultural Hall, Return of Telegrams Issued from during the Cattle Show Week, 15 *d* 6 *d*
—— Anglo-American, 17 *o* 6 *c*—12 *n* 6 *a*
—— Aspinal, Carthagena, &c., 2 *n* 4 *d*
—— Atlantic and the Government, 12 *n* 10 *c*
—— Black Sea, 17 *d* 7 *a*
—— Brazilian Submarine, 6 *o* 4 *b*—15 *o* 6 *d*—11 *n* 6 *b*—19 *n* 6 *a*
—— Central American, 21 *d* 7 *c*
—— Channel Islands, 12 *d* 9 *c*
—— Cuba Submarine, Return of Messages Sent in October, 2 *d* 6 *d*
—— Direct United States, 2 *o* 9 *f*—3 *n* 6 *b*—6 *n* 5 *d*—10 *n* 5 *d*—27 *n* 5 *c*—29 *d* 5 *d*
—— Eastern, Report of the Liquidation of the Three Companies Bought by, 28 *n* 6 *a*
—— Extension, 1 *o* 4 *a*—3 *o* 6 *a*—5 *o* 6 *a*—12 *o* 6 *a*—15 *o* 6 *d*—22 *o* 6 *a*—31 *o* 6 *a*—10 *d* 7 *a*
—— Globe Telegraph and Trust Company, *see* GLOBE
—— Great Northern, 7 *o* 6 *a*—20 *o* 4 *a*
—— Gross Fees during the Last Financial Year, 2 *o* 6 *c*
—— Isle of Wight, 10 *n* 10 *f*
—— Jamaica and Panama, 22 *n* 6 *d*
—— New Forms, 2 *o* 11 *f*
—— the "Pocket" of America, 5 *o* 7 *f*
—— Postal Cables, Injury to from the Storms, 3 *n* 4 *f*
—— Reuter's Company, 1 *o* 4 *a*
—— State of Shares in Companies, in *every day's paper*
—— Submarine, 9 *o* 5 *a*
—— Weekly Return of Messages Sent, 1 *o* 4 *f*—8 *o* 7 *c*—15 *o* 7 *c*—22 *o* 6 *b*—29 *o* 5 *c*—5 *n* 6 *d*—12 *n* 6 *b*—19 *n* 6 *f*—26 *n* 4 *d*—3 *d* 6 *a*—10 *d* 7 *f*—25 *d* 4 *c*
—— West India and Panama, 15 *o* 4 *f*—17 *o* 6 *a*—19 *o* 7 *b*—22 *o* 6 *d*
—— Western and Brazilian, 26 *n* 6 *c*—21 *d* 7 *c*
Temple, Middle, Readings in, 10 *n* 12 *c*
—— Grand Day, 29 *n* 12 *a*
—— New Treasurer, 25 *n* 6 *b*
—— Preachers, 1 *d* 9 *f*
—— Bar, Reports about Removing to, 6 *d* 5 *f*—16 *d* 7 *c*
—— Notices about, 2 *n* 6 *d*—25 *d* 4 *d*
Temperance, Ministerial Conference on, at Birmingham, 26 *n* 12 *a*
—— Public Houses at Monkwearmouth, 16 *d* 6 *c*
Tenant Right, Notes about, 7 *d* 11 *c*—8 *d* 12 *a*—10 *d* 6 *d*—14 *d* 10 *c*—23 *n* 4 *f*—24 *d* 7 *b*—30 *d* 5 *e*
Thames Embankment, Notes about
—— Conservancy Board, 24 *n* 11 *c*—14 *d* 6 *c*
—— and its Advance of Plane Trees, 30 *n* 7 *c*

Thames, Purification of, 3 *d* 10 *f*
THEATRES:—
—— Adelphi, 5 *o* 11 *c*—19 *o* 8 *b*—7 *d* 10 *e*—28 *d* 4 *b*
—— Alhambra, 4 *n* 8 *c*—28 *d* 4 *e*
—— Boxing Day Arrangements, 22 *d* 8 *a*
—— Dr. Von Bulow's Recitals, 25 *d* 6 *d*
—— Court, 22 *o* 8 *c*
—— Covent Garden, 28 *d* 4 *b*
—— Criterian, 4 *n* 8 *c*—26 *n* 8 *a*—30 *n* 10 *e*—28 *d* 4 *e*
—— Crystal Palace, *see* CRYSTAL
—— Drury Lane, 28 *d* 4 *a*
—— Egyptian Hall—Maskelyne and Cook's, 12 *n* 4 *f*
—— French Theatres, 13 *n* 5 *c*—16 *n* 5 *b*
—— Gaite of Paris, 1 *d* 5 *a*—4 *d* 5 *b*
—— Gaiety, 7 *n* 9 *f*—21 *d* 8 *c*—29 *d* 4 *b*
—— Grecian, 30 *o* 6 *c*
—— Globe, 16 *a* 5 *f*—28 *d* 4 *e*
—— Haymarket, 5 *o* 11 *c*—17 *c* 9 *e*—11 *n* 8 *a*
—— Helen Faucet at, 7 *d* 10 *e*—14 *d* 8 *b*
—— Mr. Sothern's Reappearance, 12 *o* 8 *c*
—— Hengler's Circus, 22 *d* 8 *a*
—— Herve's Promenade Concerts, 17 *n* 10 *b*
—— Holborn, 19 *o* 8 *b*—22 *o* 8 *c*—28 *d* 4 *d*—29 *d* 4 *b*
—— Amphitheatre, 19 *o* 8 *b*—21 *d* 8 *c*
—— License of the Modern Stage, 28 *n* 8 *a*
—— Lord Chamberlain's Circular on, 22 *d* 8 *a*
—— Luetta (Madame Pauline) Proposed Retirement of, 1 *o* 7 *e*
—— Lyceum, 5 *o* 11 *c*—26 *o* 8 *d*—12 *n* 8 *a*
—— Mr. Irving as "Hamlet" at, 2 *n* 8 *a*
—— Dr. Lynn at Egyptian Hall, 26 *n* 8 *a*
—— Monday Popular Concerts, 10 *n* 8 *d*
—— Morning Performances, 29 *d* 4 *b*—31 *d* 11 *a*
—— New Paris Operas, 9 *d* 5 *b*—11 *d* 5 *e*
—— Newmarket, Alice, and Flying Scud, 4 *n* 8 *b*
—— Olympic, 12 *n* 8 *b*—26 *n* 8 *a*
—— Opera Comique, 28 *d* 4 *e*
—— Parisian, 16 *o* 8 *f*—12 *n* 5 *b*
—— Reform in, 25 *d* 3 *a*
—— Performance for Hospital Saturday, 19 *o* 8 *b*
—— Philharmonic, 5 *o* 11 *c*—14 *n* 10 *d*—28 *d* 4 *e*
—— Polytechnic, 28 *d* 5 *a*
—— Prince of Wales's, 20 *o* 7 *e*—9 *n* 5 *b*
—— Princess's, 2 *d* 8 *c*—28 *d* 4 *e*
—— Queen's, Manchester—Mr. Sims Reeves at, 10 *o* 10 *a*
—— Reed (Mr. and Mrs. German), 28 *d* 5 *b*
—— Sangers' National Amphitheatre, 28 *d* 5 *a*
—— St. James's 26 *o* 8 *a*
—— Hall, 28 *d* 5 *d*
—— St. Martin's Theatre, 9 *n* 5 *a*
—— Stage Decorum, the *Saturday Review* on, 7 *d* 10 *f*
—— Standard, 28 *d* 4 *f*
—— Strand, 23 *o* 1 *c*—26 *o* 8 *a*
—— Surrey, 5 *o* 11 *c*—9 *o* 6 *c*—30 *n* 10 *e*—28 *d* 4 *f*
—— Tussaud (Madame), 28 *d* 5 *c*
—— Vaudeville, 5 *n* 8 *b*
—— Victoria, 28 *d* 4 *f*
Theatres (*continued*).
—— of Vienna, 22 *o* 8 *e*
Theatrical Reform, 23 *n* 7 *b*
Thiblet, Mr. Bogle's *Journal*, 5 *d* 10 *b*
Things not Generally Known, from *Punch*, 29 *o* 5 *c*
Thirty-One Days in an Open Boat, 14 *n* 8 *b*
Thompson (Edm.) on the Australian Steam Vessels, 19 *n* 6 *b*
—— (Rev. W. S.) on the Parker Swindle, 26 *o* 8 *b*
Thorn (John T.) on Boarding Out Pauper Children, 6 *n* 5 *d*
Thornbury (Walter) on the British Museum, 15 *d* 6 *b*—18 *d* 4 *f*
Thousand Pound Checks—Mr. Attwood of Cheshunt, the Anonymous Donor of, 30 *d* 4 *f*
Three Choirs Festival, *see* WORCESTER
Thrown Over Southwark Bridge, 5 *o* 4 *e*
Thurston (C. F.) on the Turnpike Trust Bondholders, 10 *d* 10 *f*
Thynne (Lord Harry) at Warminster, 20 *o* 6 *d*
Tichborne (Lady) Refuses to Pay Rates as Mrs. Orton, 15 *d* 10 *d*
—— Case—Escape of Mrs. Pury, 17 *n* 11 *f*
—— the End of, George Claridge's Statement, 18 *n* 5
Tidman (R. V.) on Surburban Quiet, 27 *o* 7 *e*
Timbs (John) Subscription for, 19 *n* 7 *b*
Time to Talk, U. S. Congressional Record, 15 *o* 5 *e*
Tobacco Licenses, Duty on, 3 *o* 8 *c*
—— Trade of, 3 *n* 4 *b*—3 *d* 6 *c*
—— of Liverpool, 9 *o* 8 *b*
Tongue Trade, 22 *o* 4 *e*
Tonic Sol Fa Method, Meeting at Exeter Hall, 31 *d* 5 *d*
Torres Islands, Murders in, 7 *d* 4 *f*
Tower of London and Free Admission, 17 *d* 10 *a*
Town Councils and Drainage, 6 *n* 11—7 *n* 7 *f*
Towteley (John) on the Vatican Degree, 19 *n* 10 *d*—20 *n* 10 *a*
Trade, Board of, Appointments, 8 *d* 8 *f*
—— Notices, 7 *o* 10 *b*—21 *o* 6 *n*—24 *o* 5 *f*—28 *o* 8 *b*—4 *n* 7 *e*—14 *n* 8 *c*—18 *n* 8 *b*—21 *n* 8 *d*—25 *n* 8 *a*—2 *d* 8 *d*—9 *d* 8 *b*—12 *d* 6 *c*—16 *d* 8 *b*—19 *d* 8 *b*—20 *d* 8 *c*
—— Returns, 8 *o* 7 *b*—9 *n* 6 *a*—8 *d* 6 *a*
—— State of, 1 *b* 4 *f*—2 *n* 6 *c*—3 *o* 8 *e*—5 *o* 6 *e*—7 *o* 6 *b*—8 *o* 7 *f*—10 *o* 6 *e*—12 *o* 6 *e*—14 *o* 6 *c*—15 *o* 6 *c*—16 *o* 4 *c*—17 *o* 6 *e*—19 *o* 7 *a*—21 *o* 6 *d*—22 *o* 6 *d*—23 *o* 4 *e*—24 *o* 6 *c*—26 *o* 7 *b*—28 *o* 6 *d*—29 *o* 7 *e*—30 *o* 4 *c*—31 *o* 6 *d*—2 *n* 6 *b*—5 *n* 6 *d*—6 *n* 6 *c*—7 *n* 6 *c*—7 *n* 6 *e*—9 *n* 6 *c*—11 *n* 6 *c*—12 *n* 6 *b*—13 *n* 6 *c*—14 *n* 6 *d*—16 *n* 6 *d*—18 *n* 7 *e*—19 *n* 6 *d*—20 *n* 6 *f*—21 *n* 6 *f*—23 *n* 6 *e*—25 *n* 6 *c*—26 *n* 6 *d*—27 *n* 6 *d*—28 *n* 6 *f*—30 *n* 6 *e*—2 *d* 6 *f*—3 *d* 6 *b*—4 *d* 6 *b*—5 *d* 7 *d*—7 *d* 7 *c*—9 *d* 6 *e*—10 *d* 7 *f*—12 *d* 7 *e*—14 *d* 7 *d*—16 *d* 7 *c*—17 *d* 7 *e*—18 *d* 4 *b*—19 *d* 6 *d*—21 *d* 7 *e*—24 *d* 7 *d*—25 *d* 4 *d*—28 *d* 6 *d*—30 *d* 6 *b*—30 *n* 8 *b*—31 *d* 6 *d*
—— and Combinations, 31 *o* 12 *e*
—— Foreign of the United Kingdom, 10 *n* 7 *d*
—— with Japan, 20 *n* 4 *e*
—— with Turkey, 7 *d* 6 *f*
—— Marks, Proposed Registry of, 20 *n* 6 *c*—26 *n* 6 *a*—27 *n* 6 *a*—28 *n* 6 *b*

Trades Unions and the Government, 12 n 6 a—20 n 12 a
—— Congress at Liverpool, 29 d 9 e
—— New, at Brooklyn, of Operative Plasterers, Self Supporting, 12 n 4 d
—— Outrages, 2 o 11 b—5 o 11 f—28 o 12 a
—— Women's, 15 o 6 d—2 d 9 e—23 d 7 c
Trafalgar, Anniversary of the Battle of, List of Surviving Officers, 21 o 10 d
—— Anniversary Dinner, 22 o 5 d—23 o 3 d
Tragedy at Sea, Burning of the *Exrine*, 29 d 4 c
—— of the *Napoleon Cameron*, 10 o 9 f
Transit of Venus, 17 o 7 e—3 n 8 d—10 n 9 f 16 n 5 c—11 d 8 a—12 d 8 a—14 d 6 a
—— Account of, 24 d 8 a
—— Arrangements of the French Government to Observe, 9 d 5 a
—— Lord Lindsay's Report, 28 d 10 e
—— Meeting of the French Academy about, 28 d 8 a
—— Misadventures of a French Savant in Observing, 9 d 11 e
—— Notes about, 14 d 6 c—31 d 9 a
—— Telegrams Describing, 10 d 8 a—16 d 10 a—18 d 3 c—19 d 8 a—22 d 7 a—23 d 8 c—25 d 3 b—30 d 5 b
Training Ships on the Thames, Meeting at the Mansion House about, 19 d 6 f
—— Notes about, 22 d 8 b—23 d 12 a—24 d 7 e—25 d 5 c
Transvaal Sovereignty, 14 n 6 d
Trees and Houses, 23 n 7 e
Tremlett (Rev. F. W.) on the Hampstead Hospital, 8 d 7 d
Trevelyan (C. E.) on Boarding Out Pauper Children, 10 n 10 f
—— on Charity Electioneering, 29 d 6 f
—— Reply to Sir Charles Reed, 29 d 8 b
—— Winter Almsgiving, 25 n 7 d
Trevor (George) on the Lay Element, 3 n 8 f
Trinity College, Dublin, Notes about, 2 o 10 d
Trollope (Anthony) on the Luxemburg Route to Paris, 27 n 6 f—10 d 7 f
Trust and Loan Company of Canada, 18 n 6 a—30 n 6 c
Trying Back—Use Pattens or Clogs, 21 d 8 b
Tucker (Robt.) Insolvent Life Office, 23 n 8 e
Tunbridge Wells Agricultural Show, 10 o 12 e
Tunnelling, 26 d 10 f
TURKEY:—
—— Armeno-Catholic Church Handed Over to their Opponents, 12 o 5 c—16 o 3 c—5 n 5 c
—— Brother of the Khan on a Tour, 9 o 4 d
—— Christians in, 18 n 6 c—2 d 5 b
—— and Commercial Treaties, 13 o 5 c—23 o 8 c—28 o 5 c—9 n 5 c—11 n 5 c—23 n 5 c
—— Diplomatic News, 10 o 5 b
—— Family Reconciliations, 6 o 6 e
—— Feudatories of, 13 o 5 b
—— Finance, 28 d 3 d
—— Hellenes Carrying on Turkish Trades to be Taxed as Natives, 12 o 4 d
—— Loan, 26 d 3 c
—— Nationality Required to be Proved by all Greeks in, 1 o 3 d
—— Official Changes, 2 o 5 d—15 d 5 f
Turkey (*continued*).
—— Order to Expel Christians Countermanded, 1 o 3 d—12 o 5 c
—— of Succession, 17 o 5 c
—— Orders Conferred, 2 d 5 c
—— and Persia, 20 o 3 c—20 o 6 a
—— Plague in Constantinople, 9 n 5 c
—— the Porte and Tunis, 14 d 5 f
—— and Greece, 16 d 5 c
—— and its Principalities, 2 d 5 c
—— Religious Questions in, 26 d 8 f
—— Sale of Forest Fuel, 22 o 5 d
—— Seizure of a British Steamer the *El Burkby*, at Busreh Creek, 19 o 6 b
—— Slave Trade in, 3 n 8 b
—— Swindle on the Imperial Ottoman Bank, 28 o 3 c
—— Telegram in Cypher, the Prohibition Removed, 14 o 5 c
Turkish Orders, Grant of, 9 o 7 f
—— Finance, 15 o 10 f
Turle (Mary) on School Board Nurseries, 24 d 8 d
Turmeric, State of Trade in, 27 n 6 b—11 d 7 b
Turner (John) on Footpads in London, 30 n 11 f
—— (Ribton) on the Parker Swindle, 23 o 7 d
—— on Begging Letter Impostures, 10 n 7 e
—— Suburban Quiet, 30 o 5 b
Turners' Company—Award for Best Specimen of Hand-turning, 20 o 7 f—27 o 4 f
Turnpike Trust Bondholders, Notes about, 4 d 6 e—7 d 10 d—10 d 10 f—12 d 10 d—15 d 6 f—24 d 8 d—29 d 9 e
Tweed (W. M.) in Prison, 15 d 6 b
Tyndall (Professor) on Crystalline and Molecular Force, at Manchester, 29 o 10 f
—— Notes about, 3 n 8 c
—— (John) on Typhoid Fever, 9 n 7 c—11 n 5 f
Typhoid Fever, Notes about, 9 n 7 c—10 n 7 d—11 n 5 f—12 n 12 c—13 n 3 f—14 n 7 b
—— *British Medical Journal* on, 18 n 5 c
—— Cases of, at Barnstaple, 17 n 9 f
—— Cure for, 2 d 11 c—6 d 9 c
—— at Darwen, 14 n 7 b
—— Germ, 12 n 7 d—16 n 10 f
Typhoon in Japan, 17 o 5 c—12 n 8 b
—— at Lewes, Meeting about, 24 n 4 c

U.

Ullathorne (Dr.) Pastoral on the Vatican Decrees, 24 n 5 c
—— on English Catholic Bishops at Rome, 8 d 9 f
Ullswater, Notes about, 3 o 12 c—5 o 7 b
Ultramontane Civil Allegiance, 23 n 7 c
Ultramontanism in Belgium, 14 d 10 d—24 d 4 f
Unappreciated Philanthropist—Dr. Parker, 24 d 7 b
UNCLAIMED DIVIDENDS:—
—— Andrews, George How, 30 n 1 b
—— Martha Elford, 30 n 1 b
—— Baynes, Sir William, 2 n 1 b
—— Bellers, Robert Bridges, 27 n 1 b
—— Bennett, Alfred and Sarah, 5 o 1 b
—— Rowland Nevitt, 14 d 1 b
—— Bird, Charles William, 9 o 1 b
—— Birtulph, John, 19 d 1 b
—— Blakeway, Philip Edw., 21 o 1 b
—— Boger, Deeble, 26 n 1 b

Unclaimed Dividends *(continued)*.
—— Boothby, Rev. Cunningham, 23 *n* 1 *e*
—— Botterill, Sophia, 24 *n* 1 *b*
—— Bridges, Henry Wilson, 27 *n* 1 *b*
—— Collins, Jane, 10 *d* 1 *b*
—— Deal, Edward, 23 *o* 1 *b*
—— Dennistoun, Ann Penelope, 10 *o* 1 *b*
—— Dickson, Thomas Gellie, 10 *n* 1 *b*
—— Doulton, Henry, 19 *d* 1 *b*
—— Dring, Clementina, 23 *n* 1 *b*
—— Findlay, Alex. Geo., 23 *o* 1 *b*
—— Gammon, Richard, 12 *d* 1 *b*
—— Goldsmid, Francis, 23 *n* 1 *b*
——— Frederick David, 21 *n* 1 *b*
——— Sir Isaac Lyon, 21 *n* 1 *b*
—— Green, Benj. Lepard, 19 *n* 1 *b*
—— Grehan, Patrick, 15 *o* 1 *b*
—— Harvey, William, 13 *o* 1 *b*
—— Hetley, Wm., 12 *n* 1 *b*
—— How, George, 30 *n* 1 *b*
—— Isaacson, Wotton, 23 *d* 1 *b*
—— Jackson, Anne Rose, 19 *b* 1 *b*
—— Jones, John, 18 *o* 1 *b*
—— King, Rev. Richard, 23 *o* 1 *b*
—— Laurie, Cecilia, 22 *o* 1 *b*
—— Lloyd, Rev. Charles, 19 *o* 1 *b*
—— Mannoch, Jane, 19 *o* 1 *b*
—— Marsh, Josiah, 13 *d* 1 *b*
—— Moggridge, John, 2 *d* 1 *b*
—— Moor, Henry, 27 *d* 1 *b*
—— Parkin, William, 13 *o* 1 *b*
—— Pearce, Charles, 5 *o* 1 *b*
—— Pomfret, Earl, 14 *d* 1 *b*
—— Poole, Henrietta Rose, 1 *o* 1 *b*
—— Powers, Ann, 1 *o* 1 *b*
——— Charles Thomas, 1 *o* 1 *b*
—— Prescott, Wm. Geo., 11 *d* 1 *b*
—— Radley, Isaac, 19 *n* 1 *b*
—— Ratcliff, John Burton, 13 *o* 1 *b*
—— Rush, John Roger, 3 *d* 1 *b*
—— Samuel, John, 27 *n* 1 *b*
—— Sharpnell, Louisa, 31 *d* 1 *b*
—— Smith, George, 30 *d* 1 *b*
—— Soltau, George William, 26 *n* 1 *b*
—— Stapleton, Malesina, 19 *o* 1 *b*
—— Stopford, Angelina Josepha, 23 *d* 1 *b*
—— Tooke, Rev. Jas. Tooke Hales, 23 *d* 1 *b*
—— Trowell, Francis, 23 *o* 1 *b*
——— Wardlaw, Gerard, 14 *d* 1 *b*
——— James, 14 *d* 1 *b*
—— Wauthier, Francis Grillon, 12 *d* 1 *b*
—— Wheildon, William Henry, 31 *d* 1 *b*
—— White, Frederick Meadows, 27 *n* 1 *b*
—— Wingfield, John Muxloe, 11 *d* 1 *b*
——— Rev. Geo., Pl *d* 1 *b*
—— Wright, Thos. Parish, 12 *n* 1 *b*
—— Wylie, James, 16 *d* 1 *b*
—— Yerbury, John, 2 *d* 1 *b*
Unclaimed Property, Return of Wages, 10 *o* 7 *d*
—— Stock and Dividends, 17 *o* 7 *d*
Uncomfortable Neighbour—Mexico, 26 *d* 10 *d*
Unexhausted Improvements, 4 *o* 12 *d*
—— Notes about, 29 *d* 4 *b*
Unfermented Wine, 20 *d* 5 *e*
Unfunded Debt, Interest on, 21 *o* 9 *e*
Unintended Generosity, 28 *o* 9 *f*
Union Steamship Company, 28 *o* 4 *f*
Union Discount Corporation, 16 *o* 4 *e*
United Kingdom Alliance, Annual Meetings of, 14 *o* 7 *d*
——— Notes about, 15 *o* 10 *e*
—— Mexican Mining Company, 2 *n* 6 *e*
—— Presbyterian Church Synod, Meetings at Manchester, 16 *o* 3 *f*
—— States, Bonds, 30 *o* 4 *d*
——— Currency, 26 *d* 5 *e*
——— Finance, 29 *d* 3 *e*
——— Ordnance Department, 3 *d* 4 *d*—18 *d* 3 *e*
——— Pacific Coast Defences, 24 *n* 4 *f*
——— Rolling Stock Company, 10 *d* 7 *e*—11 *d* 7 *b*—15 *d* 7 *b*
——— and the Sandwich Islands, 16 *d* 6 *b*
——— and Spain, 21 *d* 9 *f*
Universities Commission, Report of Royal Commission on, 8 *o* 4 *a*—24 *o* 5 *f*—26 *o* 6 *f*—1 *d* 10 *d*
—— Notes about, 15 *o* 11 *e*—22 *n* 5 *f*—26 *n* 6 *f*—3 *n* 8 *e*—10 *n* 6 *f*—11 *n* 5 *e*—13 *n* 5 *e*—14 *n* 5 *e*—2 *d* 7 *e*—16 *d* 9 *f*—21 *d* 6 *f*
University College, London, Appointments, 1 *n* 7 *f*
—— Awards of Scholarships, 10 *d* 9 *e*
—— Grants and Awards, 13 *n* 7 *f*
Unseasonable Flowers—a Chestnut Tree in Blossom, 30 *n* 11 *f*
Unseaworthy Ships, 1 *d* 7 *f*
Useful Legislation, 30 *n* 4 *f*

V.

Vambery (A.) on the Diary of the Shah, 12 *d* 4 *e*
Van Couver Coal Mining and Land Company, 27 *o* 4 *f*
—— Eyck, at House, 30 *n* 11 *e*
Varley (C. F.) on his Invention, 29 *o* 7 *e*
Vauxhall Bridge Company, 6 *n* 6 *e*
Vatican Decree, Notes about, 19 *n* 10 *f*—20 *n* 5 *e*—23 *n* 7 *d*—24 *n* 4 *d*—25 *n* 5 *f*—27 *n* 7 *d*—28 *n* 9 *f*—26 *n* 7 *f*—27 *n* 6 *f*—27 *n* 7 *f*—28 *n* 12 *e*—30 *n* 8 *e*—1 *d* 4 *d*—3 *d* 8 *e*—7 *d* 10 *e*—12 *d* 10 *f*
—— Dr. Ellathorne's Pastoral on, 24 *n* 6 *e*
Vaughan (R. C. Bp.) on the Vatican Decrees, 30 *n* 8 *e*—7 *d* 10 *e*
Vegetarians, Meeting of, at Manchester, 17 *o* 11 *e*
Venezuela, Notes about, 4 *d* 8 *e*
Venice, Lord Granville at, 5 *n* 5 *e*
—— Elections in, 16 *n* 4—17 *n* 8 *b*
Ventilation of the Law Courts, 26 *d* 4 *f*
Venus, Transit of, *see* TRANSIT
Vian (W. J.) on the Shipton Accident, 30 *d* 6 *e*
Victoria, Gold Products of, 29 *o* 7 *b*
—— Population Returns, 29 *n* 7 *b*
Vienna (C. M.) Chinese Cooie Traffic, 7 *d* 10 *f*
Vignoles (C. J.) on the Breaking-out of Paving Stones, 5 *n* 6 *d*—10 *n* 4 *f*
Vintage in Champagne, 8 *o* 5 *e*
—— in France, 22 *o* 5 *a*—24 *n* 5 *b*—28 *n* 5 *f*
—— in Germany, 5 *o* 5 *e*
—— Gibb's Report on, 29 *o* 7 *b*
—— Grove's Circular on the French, 11 *n* 6 *b*
—— in Naples, 5 *o* 7 *b*
—— in Portugal, 27 *o* 4 *b*
—— State of, 5 *o* 7 *e*
Virginius—the Indemnity to Great Britain Paid by Spain, 21 *o* 5 *d*—23 *n* 7 *n*

Vivian (Capt. J. C.) on the British Army, 12 *n* 10 *c*
—— (Sir Hussey) on Fiji, 3 *o* 6 *d*
—— & Co's., on the Copper Trade, 17 *n* 6 *b*
Vivisection, Prosecution of Several Surgeons for Practising, at Norwich, 10 *d* 9 *e*
Void Post Office Orders, Notes about, 15 *o* 4 *f*
Volcanic Region in California, 23 *d* 4 *b*
Volcanoes—Revival of Stromboli, 12 *n* 10 *f*
VOLUNTEERS
—— Annual Official Inspection, 30 *n* 7 *f*
—— Berkshire Battalion, 15 *o* 7 *e*
—— 1st. Berkshire, Meeting, 16 *n* 7 *e*
—— 2nd. City of London Rifles, Annual Prize Contest at Rainham, 2 *o* 5 *f*
—— 3rd. City Distribution of Prizes, 22 *d* 5 *e*
—— Close of the Year, 28 *o* 5 *e*
—— Enrolment of Supernumeries, Regulation, 16 *n* 7 *c*
—— List of Officers who have Obtained Certificates, 29 *d* 3 *b*
—— 1st. London Annual Regimental Prize Meeting at Rainham, 2 *o* 5 *f*
—— London Irish Distribution of Prizes, 22 *d* 5 *f*
—— Rifles at the Crystal Palace, 28 *n* 12 *e*
—— 2nd. Middlesex, Distribution of Prizes, 7 *d* 6 *a*
—— 3rd. Middlesex, Presentation of Prizes, 22 *d* 5 *e*
—— 4th Middlesex, Presentation of Prizes, 15 *d* 6 *f*
—— 19th. Middlesex, Distribution of Prizes, 22 *d* 5 *f*
—— 26th. Middlesex, Annual Distribution of Prizes, 8 *d* 5 *d*
—— 36th. Middlesex, Annual Contests, 3 *o* 5 *e*
—— Distribution of Prizes, 15 *d* 6 *f*
—— 37th. Middlesex, Annual Contests, 3 *o* 5 *e*
—— Distribution of Prizes, 15 *d* 6 *e*
—— 40th. Middlesex, New Colonel, 28 *o* 5 *e*
—— Proposed to Employ such, as Regular Soldiers, 15 *d* 7 *e*
—— Rainham Match—Army, Navy and Auxiliary, 2 *o* 5 *f*
—— Return of the Strength and Efficiency of, 28 *n* 10 *b*—30 *n* 7 *f*—8 *d* 5 *f*—31 *d* 7 *d*
—— St. George's Rifles, Presentation of Prizes, 15 *d* 6 *f*
—— Tower Hamlets, at Laughton Range, 1 *o* 3 *f*
—— at St. Paul's Cathedral, 28 *o* 5 *e*
—— Victorian Rifle Association, Letter to, 13 *n* 10 *c*
—— War Office Notices, 16 *o* 3 *e*
—— West Middlesex, Annual Contest, 3 *o* 5 *f*
—— Wimbledon Trophies, Won by Scotch Volunteers, Received in Edinburgh, 2 *n* 9 *f*
Voysey (Charles) Sacerdotalism, 29 *o* 9 *b*—22 *o* 7 *b*

W.

Wages and the Harvest, 10 *o* 10 *f*
Wakefield Parish Church Re-Opening of, 4 *n* 9 *f*—7 *n* 9 *e*
Wainwright (Jacob) at Edinburgh, 6 *o* 5 *e*
Waller (H.) on Livingstone's Journals, 7 *d* 6 *c*
—— (Horace) on Scarlet Fever, 2 *n* 10 *f*
Walpole (Horace) on Afghanistan, 21 *n* 9 *f*
Walter (——) Inaugural Address at the Institute, 29 *n* 10 *b*
—— at Maidenhead, 7 *o* 11 *e*
—— (Edw.) on Our Army, 24 *d* 7 *d*
Wanted More Egotism—Indian Missions, 10 *b*
—— a Police Van, 21 *d* 4 *f*
Wardmotes—Elections, 23 *d* 6 *e*—28 *d* 12 *a*
Warm Clothing, 26 *d* 8 *e*
Warmth—a Water Bottle, 25 *d* 10 *e*
Warning to Tradesmen, Fictitious Checks, 25 *o* 9 *e*
Warspite Training Ship, Meeting about, 22 *n* 11 *d*
Wasting Good Liquor, 16 *d* 11 *f*
Water Companies—State of Shares in, *to-day's paper*.
—— Birmingham, 5 *d* 7 *b*
—— Chelsea, State of Water Supplied, Notice about, 6 *d* 7 *f*—9 *d* 3 *d*—10 *d* 7 *d*—11 *d* 6 *c*—12 *d* 11 *f*—14 *d* 9 *f*—17 *d* 8 *c*
—— Grand Junction, 8 *d* 6 *d*
—— Hudson River, 5 *d* 6 *b*
—— Odessa, 6 *o* 4 *b*—7 *o* 6 *b*—8 *o* 7 *b*—9 *o* 5 *b*
—— Storage of, 16 *d* 4 *d*
—— Supply of the City of London, 6 *o* 7 *f*
—— of the Northern Round, 12 *n* 6 *c*
—— West Berlin and Potsdam, 2 *d* 6 *a*
Waterloo Bridge Company, 4 *d* 5 *d*
—— Meeting for Abolishing the Toll on, 15 *o* 10 *a*—9 *n* 10 *c*
Waterlow (Sir Sydney) on Dwellings for the Poor, 12 *n* 6 *d*—29 *d* 5 *f*
—— on Hospital Sunday, 3 *d* 11 *e*
—— Fund, 16 *d* 10 *f*
Waterspout at Caterham, 6 *o* 4 *d*
Watson (Rev. J. W.) on the Agricultural Children's Act, 7 *o* 6 *b*
—— (James) on School Board Visitors, 4 *n* 6 *f*
—— (Dr. M.) on Anatomy and Art, 9 *o* 8 *e*
Watts, Milburn & Co. on the Australian Steamers, 21 *n* 6 *b*—24 *n* 7 *a*
We are Sorry for it, 27 *n* 9 *f*
Weather, State of, *in every day's paper*.
—— Cold and Mortality, from the *Lancet*, 1 *d* 6 *a*
—— and its Victims, 17 *d* 6 *d*
—— and the late Gale, 22 *d* 10 *e*
—— and Health, 15 *d* 12 *b*
—— and the Parks, 26 *d* 4 *f*
—— Predictions, 7 *d* 8 *b*
—— during September, 13 *o* 4 *e*
Wedding Interrupted at Preston Church, 1 *o* 3 *f*
Weights and Measures, 24 *d* 6 *c*
Weldon (Rev. G. W.) on the Vatican Degrees, 26 *n* 7 *f*
Wellington College, Awards, 9 *o* 7 *f*
—— Usual Concert at, 19 *d* 9 *e*
Wells and Central Somerset Agricultural Association, the County Members at, 30 *o* 5 *d*
Wesleyan Home Missions, Annual Report, 30 *d* 12 *b*
—— Methodist's Commercial Record, 18 *n* 5 *f*
—— Ministers and Title of Reverend, 21 *d* 6 *e*
West of England Fire and Bitumen Company, 5 *d* 6 *a*
—— Ham, Drainage of, 13 *n* 9 *f*
—— Hartlepool, Charge against about Schools

of Vessels in Distress, 24 *d* 8 *c*—25 *d* 4 *f*—29 *d* 6 *a*—30 *d* 9 *f*
Royal Agricultural Show, 17 *d* 7 *e*
— Indian Dock, Royal Visit to, 24 *o* 10 *a*
— Capture of the *Talisman*, by a Peruvian Man of War, 25 *d* 12 *a*
WEST INDIES :—
— Commercial News, 17 *d* 6 *d*—31 *d* 10 *f*
— Disease in, 16 *n* 10 *c*
— Election of President for Honduras, 16 *n* 10 *c*
— Miscellaneous News, 14 *n* 5 *c*—30 *n* 7 *f*—15 *d* 12 *a*—17 *d* 6 *a*—30 *d* 5 *b*—31 *d* 10 *f*
— Notes on the Trade in, 16 *n* 6 *c*
— Ship News, 14 *o* 5 *d*—17 *d* 6 *d*
West London Scientific Association, 5 *n* 10 *f*
— Riding and Silkstone Collieries, 3 *n* 4 *a*
— (Richard T.) Mr. Gladstone and his Bishops, 17 *d* 6 *b*
Westlake (J.) on the Bp. of Natal's Case, 7 *d* 8 *b*
— (Alice) on the New Hospital for Women, 15 *d* 5 *f*
Westminster Abbey, Marriage at, 6 *n* 10 *d*
— Rev. Dr. Caird at, 1 *d* 12 *a*
— Preachers, 5 *d* 9 *f*—28 *d* 5 *c*
— Restoration, 14 *n* 10 *d*
— Play, 2 *d* 9 *c*—3 *d* 9 *f*—16 *d* 6 *a*—18 *d* 5 *c*
Whale Fishery, *see* Fishery
Wheat, Trade of France, 3 *o* 6 *c*—10 *o* 6 *c*—21 *o* 6 *f*
— Crop of 1874, Notes about, 30 *o* 4 *b*—31 *o* 5 *f*
— Payments for, 14 *n* 4 *d*
— and Flour, Foreign Trade, 5 *o* 5 *f*—2 *n* 9 *f*—9 *n* 5 *f*—16 *n* 6 *c*—14 *d* 7 *b*
White (John) on the *La Plata*, 14 *d* 7 *f*
— (Wm.) American and British Assurance Societies, 10 *d* 8 *d*
White Lilac in Winter, 22 *d* 4 *b*
Whitechapel Church, Meeting on the Rebuilding of, 15 *o* 5 *e*
Whitecross Street Prison, Removal of, 6 *o* 9 *b*
Whitefield Colliery Company, 13 *n* 4 *a*
Whitehead & Co., on Tinned Meats, 16 *o* 4 *b*
Whitestone (James) on the Shipton Accident, 30 *d* 6 *c*
Why the Prince Went to France, from *Punch*, 28 *o* 5 *e*
Whyte (J. B.) on Luggage Robberies, 28 *d* 8 *b*
Wife and Widow at Once, 2 *d* 12 *b*
— Beating, Notes about, 28 *n* 12 *b*—4 *d* 6 *f*
Wildey & Co., on Making Ma's in Prison, 8 *d* 10 *f*
Will, New Office, 18 *n* 4 *f*
Williams (Monier) on the European Assurance Society's Arbitration, 24 *o* 7 *f*—27 *o* 9 *a*
— (R. Price) on Railway Statistics, 11 *n* 5 *f*
Williamson (John) on Our Merchant Shipping, 28 *d* 7 *b*
WILLS AND BEQUESTS :—
— Annesley, Earl, 24 *o* 6 *f*
— Austin-Leigh, Rev. J. E., 16 *o* 3 *f*
— Awdry, Rev. Charles, 2 *o* 12 *c*
— Babington, Lt. Gen. David, 4 *d* 10 *d*
— Bashall, H. Miller, 18 *n* 5 *f*
— Beale, Samuel, 13 *n* 5 *f*
— Berkeley, Robert, 12 *d* 7 *a*
Wills and Bequests (*continued*).
— Bidwell, Shelford Clarke, 12 *d* 7 *b*
— Blyth, James, 20 *n* 10 *a*
— Brewster, Rt. Hon. Abraham, 30 *o* 8 *f*
— Boulton, Joseph, 4 *d* 10 *d*
— Boys, James, 31 *d* 3 *c*
— Cassels, Rev. Andrew, 27 *n* 10 *c*
— Christie, Wm. Dingal, 9 *o* 8 *c*
— Coates, Wm. Landoake, 30 *o* 8 *f*
— Corrie, John, 13 *n* 5 *f*
— Dalhousie, Lord, 27 *n* 10 *a*
— Divers, Elizabeth Ann, 16 *o* 3 *f*
— Dunfermline, Dowager Baroness, 24 *o* 6 *f*
— Ellis, George, 27 *n* 10 *b*
— Fairbairn, Sir Wm., 2 *o* 12 *c*
— Field, Matilda, 30 *o* 8 *f*
— Fitzwilliam, Hon. G. W., 24 *o* 6 *f*
— Flemyng, Lt. Gen. T. F., 24 *o* 6 *f*
— Gagnere, Auguste, 18 *d* 10 *b*
— Gilpin, Charles, 16 *o* 3 *f*
— Hall, Alexander Hall, 18 *d* 10 *b*
— Harris, Samuel, 19 *o* 9 *f*
— Hartopp, Capt. W. W., 27 *n* 10 *b*
— Haywood, Daniel, 19 *o* 9 *f*
— Hutchinson, Wm. John, 16 *o* 3 *f*
— Ker, Wm. Wemyss, 18 *d* 10 *b*
— Kidd, David, 6 *n* 10 *b*
— Knatchbull, Dame Mary, 31 *d* 3 *c*
— Lambert, William, 27 *n* 10 *b*
— Lankester, Dr. Edwin, 31 *d* 3 *c*
— Lanton, Wm. Fred., 4 *d* 10 *d*
— Lindsay, Lt. Gen., 6 *n* 10 *b*—20 *n* 10 *d*
— Livingstone, Dr., 30 *o* 8 *f*
— Love, Lady Mary, 31 *d* 3 *c*
— Lucy, Rev. John, 12 *d* 7 *b*
— Lushington, Charles Hugh, 31 *d* 3 *c*
— Malahide, Baroness Talbot de, 27 *n* 10 *b*
— Markland, Miss Ellen, 4 *d* 10 *d*
— Marshall, F. E., 27 *n* 10 *b*
— Mullens, Wm. Herbert, 21 *d* 11 *d*
— Oppenheim, Simeon, 12 *d* 7 *b*
— Paine, John, 30 *n* 11 *c*
— Perry, Sir Wm., 4 *d* 10 *d*
— Rawlins, Miss Charlotte, 20 *n* 10 *c*
— Rich, Dame Julia, 16 *o* 3 *f*
— Romney, Earl of, 6 *n* 10 *b*
— Rothery, John S., 31 *d* 3 *c*
— Sadler, Miss Ella, 9 *o* 8 *c*
— Sewell, Dr. William, 31 *d* 3 *c*
— Smart, Adm. Sir Robert, 13 *n* 5 *f*
— Smith, Gen. Sir John, 31 *d* 3 *c*
— Spearman, Sir Alex. Young, 31 *d* 3 *c*
— Storks, Rt. Hon. Sir Henry, 24 *o* 6 *f*
— Strickland, Miss Agnes, 18 *d* 10 *b*
— Stuart, William, 9 *o* 8 *c*
— Summer, Dr. Charles, ex-Bp. of Winchester, 2 *o* 12 *c*
— Thomond, Marchioness of, 29 *n* 10 *c*
— Thompson, John, 20 *n* 10 *c*
— Thuflow, Rev. Thos., 6 *n* 10 *b*
— Twisleton, Hon. E. P. Boyd, 4 *d* 10 *d*
— Vaughan, George, 13 *n* 5 *f*
— Walker, Henry, 12 *d* 7 *b*
— Waldram, Sir John James, 13 *n* 5 *f*
— Webb, Sir Henry, 20 *n* 10 *c*
— Wigram, Charles Laird, 9 *o* 8 *c*
— Wilson, Joshua, 9 *o* 8 *c*

Wills and Bequests (*continued*).
—— Wornald, John, 31 *d* 3 *e*
Wilmshurst (Geo.) Black Prince in Cornwall, 1 *d* 10 *d*
Wilson (Rev. J. H.) on the Famine in Asia Minor, 16 *o* 3 *d*
—— (R. T.) on Biographies and Confidential Letters, 2 *o* 11 *e*—14 *o* 8 *c*
Winchester (Bp. of) on the Baptism of the Abp. of Canterbury, 19 *n* 5 *f*
—— Mr. Gladstone and his Bishops, 15 *d* 6 *c*
Winchester, Drainage of, 6 *n* 12 *d*—9 *n* 12 *b*—12 *n* 7 *d*—19 *d* 5 *d*
Windsor Red Deer at, 12 *o* 11 *c*
—— Borough Rates, 4 *n* 7 *f*
—— Castle State Apartments, Opening of, 19 *d* 8 *b*—20 *d* 5 *c*
Wine and Sweets, Return of Duty on, 2 *o* 9 *e*
—— Sherry Vintage, 5 *o* 6 *a*
—— State of Trade in, 11 *d* 7 *b*
Winter Almsgiving, 25 *n* 7 *d*
—— Signs of, 14 *n* 11 *f*
Witchcraft in the Greek Archipelago, 23 *o* 9 *f*
Wiveliscombe, Opinion in, 11 *n* 7 *c*—14 *n* 6 *c*
Wolowski (L.) on the French War Indemnity, 21 *d* 6 *d*
Wolseley (Sir Garnet) Presentation of a Sword to by the Corporation of London, 17 *o* 7 *d*—23 *o* 6 *b*
Wolves in France—a Little Girl Killed, 12 *o* 7 *f*
Women in Prison, Notes about, 9 *d* 11 *c*—11 *d* 6 *e*
—— Suffrage, Meeting at Blackburn, 26 *n* 4 *d*
—— at Manchester, 14 *n* 10 *f*
—— Meetings about, 14 *d* 4 *e*
—— Trade Unions, Meeting of, 13 *o* 6 *d*
Wood (Alex.) on the Western and Brazilian Telegraph Company, 26 *n* 6 *b*
Wool, Australian, 20 *n* 6 *f*
—— Colonial Sales, 2 *o* 6 *a*—18 *n* 6 *b*
—— Sales in Edinburgh and Glasgow, 1 *d* 6 *c*
—— State of the Market, 5 *o* 6 *f*—12 *o* 6 *e*—19 *o* 7 *b*—26 *o* 7 *d*—30 *o* 4 *d*—2 *n* 6 *e*—9 *n* 6 *b*—11 *n* 6 *b*—16 *n* 6 *f*—21 *n* 6 *c*—23 *n* 6 *f*—27 *n* 6 *b*—30 *n* 6 *d*—7 *d* 7 *e*—10 *d* 7 *d*—14 *d* 7 *b*—21 *d* 7 *b*—24 *d* 6 *d*—25 *d* 4 *d*
Worcester Training Ship, Notes about, 1 *o* 6 *b*
—— Cathedral—the Festival of the Three Choirs in, 6 *o* 10 *d*—8 *o* 11 *e*—28 *o* 10 *e*—10 *n* 9 *f*—16 *n* 10 *b*—24 *n* 9 *f*—11 *d* 12 *b*—29 *d* 9 *c*
—— Re Opening of, 14 *o* 10 *f*
—— the Dean and Chapter Refuse the Cathedral to the Three Choirs, 21 *o* 5 *d*—9 *n* 10 *d*—27 *n* 9 *f*
—— Answer of the Dean and Chapter to the Resolutions of the Steward of the Festival, 31 *o* 10 *e*
—— Rejoinder to the Reply, 3 *n* 3 *c*
—— Indignation Meeting at, on the Chapter's Conduct, 29 *o* 10 *f*
Wordsworth (Bp.) on Lutheran Ritual, 16 *o* 6 *c*
—— on Petitions to Convocation, 23 *d* 6 *b*
Work and Wages, 21 *d* 6 *f*
Working Class Homes, 16 *n* 11 *f*
—— Man's New Club, 18 *n* 5 *e*
—— Men's College, Great Ormond Street, Opening of the Winter Session, 6 *o* 6 *a*
Working Men's College, Twentieth Annual Meeting of, 9 *o* 8 *c*
—— and Women's College, Meetings about, 13 *o* 9 *f*—17 *o* 7 *e*
Worsop Labourers' Friendly Society, the Members at, 31 *o* 10 *c*
Wounded in Time of War, Empress of Germany's Prize for Best Essay on—Award, 30 *o* 9 *f*
WRECKS:—
—— Cause of, Notes about, 31 *d* 4 *f*
—— of the *Amity*, at Sea, 24 *d* 10 *f*
—— of the *Aurora*, Official Inquiry, 19 *d* 10 *d*—25 *d* 6 *h*
—— of the *Beckwith*, Official Inquiry into, 7 *d* 7 *f*
—— of the *Charlotte*, in Widemouth Bay, 9 *d* 7 *d*
—— of the *Chusan*, 8 *d* 6 *e*
—— of the *City of Brooklyn*, in Detroit River, 9 *n* 7 *a*
—— of the *Delfina*, 31 *d* 5 *e*
—— of the *Delta*, near Cape Chat, 24 *n* 5 *d*
—— of the *Despatch*, 16 *n* 5 *e*
—— of the *Empire*, at the Levee, 18 *n* 5 *d*—1 *d* 7 *b*—3 *d* 7 *a*
—— of the *Enrine*, Sufferings of the Crew, 27 *d* 10 *a*
—— of the *Evening Star*, 16 *n* 7 *f*—25 *n* 6 *d*
—— of the *Friends*, 17 *n* 6 *b*
—— of the *Gordon Castle*, Official Inquiry into, 12 *o* 7 *f*—14 *o* 8 *c*
—— Submerged Cargo, Drying of, for Export, 6 *n* 6 *b*
—— of the *Grand Duchess*, 16 *n* 7 *f*
—— of the *Hermann*, off the Cape, 14 *o* 6 *e*
—— of the *Hermose Habanero*, in the Isle of Wight, 20 *o* 8 *c*
—— of the *Josephine*, off Padstow, 3 *o* 10 *f*
—— of the *La Plata*, 4 *d* 5 *f*—4 *d* 6 *a*—5 *d* 5 *d* & *e*—7 *d* 9 *f*—10 *d* 9 *f*
—— Notes about, 7 *d* 9 *f*—8 *d* 7 *b*—9 *d* 10 *c*—10 *d* 9 *f*—12 *d* 9 *f*—14 *d* 7 *f*—15 *d* 6 *d*—16 *d* 7 *f*—17 *d* 7 *f*—19 *d* 7 *b*—21 *d* 7 *f*—22 *d* 8 *c*—24 *d* 10 *d*—25 *d* 6 *c*—30 *d* 7 *f*
—— of the *Liffey* off *La Plata*, 10 *o* 5 *b*—12 *o* 6 *a*
—— Court Martial on, 5 *n* 5 *f*
—— of the *Major* of London, at Barvas, 24 *o* 10 *b*
—— of the *Malvana*, at Sea, 14 *d* 6 *f*
—— of the *Malvern*, in the Eastern Seas, 5 *o* 11 *c*
—— of the *Mary*, Official Inquiry into, 7 *d* 7 *f*
—— of the *Moreno*, off Maraca, 19 *o* 5 *e*
—— of the *Noemi*, 24 *n* 5 *d*
—— of the *Palestine*, Official Inquiry into, 7 *d* 7 *f*
—— of the *Patriot*, on the Long Scar, 5 *d* 9 *f*
—— of the *Pickwick*, 31 *d* 5 *f*
—— of the *Precursor*, off Gozo, 17 *d* 6 *b*—30 *d* 5 *e*
—— of the *Rithymo*, 17 *d* 6 *a*
—— of the *Richmond*, Official Inquiry into, 4 *d* 7 *e*
—— of the *Scorpio*, 31 *d* 5 *e*
—— of the *Swan*, near Santander, 15 *d* 5 *f*
—— of the *Vesper*, 31 *d* 5 *f*
—— of the *Veteran*, Official Inquiry, 19 *d* 10 *d*
—— of the *Witch*, Official Inquiry into, 18 *d* 8 *f*
—— of the *William* of Dundee, Official Inquiry, 23 *d* 9 *f*
—— of the *Zetland*, Official Inquiry, 8 *d* 9 *e*—25 *d* 6 *e*
—— Twenty during the Recent Gale, 15 *d* 5 *f*

Wright and Butler, on the Gunpowder Explosion in Regent's Park, 8 o 10 c—13 a 7 d
—— (Fred. Wm.) on Typhoid Fever, 12 n 12 a
Wrong End, 11 n 8 b
Wye Fishery, Notes about, 9 n 10 d
Wyman (C. W. H.) on the Epping Forest Decision, 19 n 6 c

X.

Xochicaloo, Ruins of the Ancient City of, 20 n 5 c

Y.

Yachts, see SPORTING
—— Measurement, 29 o 5 d
Yarkund Mission, 1 o 3 b
Yokohama, German Hospital for, 1 o 3 c
York (Abp. of) at Sheffield, 27 o 5 c
—— Conference at Malton, 4 n 11 f
—— Minster, Restoration of, 11 n 4 f
Yorke (J. R.) at Moreton-in-Marsh, 28
—— (Dean) on the Festival of the The 31 o 10 e
Yorkshire Factory Acts Reform A Meeting at Bradford, 26 n 6 f
Young (Lt. Col.) on the Gunpowder Fort, 15 o 7 a
Yunan, Expedition to, 29 d 9 c

Z.

Zanzibar (Sultan of) Grand Order A by the King of Portugal, 2 d 6 f
Zaputa (Felipe) on the Columbus Bond
Zoological Gardens, Armed Brahivia 21 n 5 f
—— Boxing Day at, 28 d 5 c
—— Society, Monthly Meeting, 18 d 7
—— Station, at Naples, an Octopus Eats a Rat, 7 d 7 e

Printed by S. Palmer and Sons, 75A. Strand, London, W.C.

INCORPORATED

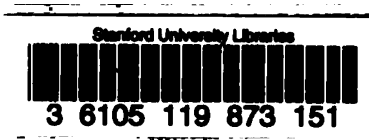
Stanford University Libraries
3 6105 119 873 151
REFERENCE
DOES NOT CIRCULATE
AI
2-
TA